

MINOR PLAT  
SEQUOIA RESIDENTIAL  
LOTS 4-5 AND TRACT 1B

A REPLAT OF SEQUOIA RESIDENTIAL, A SUBDIVISION IN  
LEE'S SUMMIT, JACKSON COUNTY, MISSOURI

NOTES:

1. THE SUBJECT PROPERTY CONTAINS 3.10 ACRES MORE OR LESS.
2. THERE ARE NO OIL AND GAS WELLS ON SUBJECT PROPERTY, ACCORDING TO MISSOURI DEPARTMENT OF NATURAL RESOURCES GIS MAPPING.

FLOOD STATEMENT:

THE SUBJECT PROPERTY LIES IN AN AREA LABELED ZONE "X" (AREAS DETERMINED TO BE OUTSIDE OF THE 500-YEAR FLOOD PLAIN) AS DETERMINED BY THE FEMA FLOOD INSURANCE RATE MAP NUMBER 29095C0417G, DATED JANUARY 20, 2017.

BASIS OF BEARINGS:

BEARINGS SHOWN ARE GRID BEARINGS BASED ON MISSOURI STATE PLANE COORDINATE SYSTEM OF 1983, WEST ZONE.

COMMON AREA:

TRACT 1A AND ALL COMMON PROPERTY AND COMMON PROPERTY MAINTENANCE PLANS SHALL BE MAINTAINED IN ACCORDANCE WITH ARTICLE 5, DIVISION V OF THE CITY OF LEE'S SUMMIT UNIFIED DEVELOPMENT ORDINANCE. THE HOMEOWNERS ASSOCIATION SHALL HAVE OWNERSHIP AND RESPONSIBILITY OF COMMON PROPERTY AND COMMON PROPERTY MAINTENANCE PLAN REVISIONS.

DRAINAGE NOTE:

ALL STORM WATER CONVEYANCE, RETENTION, OR DETENTION FACILITIES TO BE LOCATED ON COMMON PROPERTY SHALL BE OWNED AND MAINTAINED BY THE SEQUOIA RESIDENTIAL HOMES ASSOCIATION, IN ACCORDANCE WITH THE STANDARDS SET FORTH IN THE COVENANTS, CONDITIONS, AND RESTRICTIONS. THESE STORMWATER DETENTION FACILITIES SHALL BE INSPECTED BY THE SEQUOIA RESIDENTIAL HOMES ASSOCIATION ON THE FREQUENCY SPECIFIED IN THE CURRENT CITY OF LEE'S SUMMIT DESIGN AND CONSTRUCTION MANUAL. TO ASSURE THAT ALL INLET AND OUTLET STRUCTURES ARE FULLY-FUNCTIONAL, THE DETENTION BASIN HAS FULL STORAGE CAPACITY AND ALL LANDSCAPING, VEGETATION AND STRUCTURAL IMPROVEMENTS ARE BEING MAINTAINED IN ACCORDANCE WITH THE CURRENT CITY OF LEE'S SUMMIT PROPERTY MAINTENANCE CODE.

PLAT DEDICATION:

THE UNDERSIGNED PROPRIETORS OF THE ABOVE DESCRIBED TRACT OF LAND HAS CAUSED THE SAME TO BE SUBDIVIDED IN THE MANNER SHOWN ON THE ACCOMPANYING PLAT, WHICH SUBDIVISION SHALL BE HEREAFTER KNOWN AS "SEQUOIA RESIDENTIAL, LOTS 4-5 AND TRACT 1B".

BUILDING LINES:

BUILDING LINES OR SETBACK LINES WILL BE ESTABLISHED BY THE DEVELOPMENT PLAN AND NO BUILDING OR PORTION THEREOF SHALL BE BUILT BETWEEN THIS LINE AND THE LOT LINE NEAREST THERETO

EASEMENT DEDICATION:

AN EASEMENT IS HEREBY GRANTED TO CITY OF LEE'S SUMMIT, MISSOURI, TO LOCATE, CONSTRUCT AND MAINTAIN OR TO AUTHORIZE THE LOCATION, CONSTRUCTION AND MAINTENANCE OF POLES, WIRES, ANCHORS, CONDUITS, AND/OR STRUCTURES FOR WATER, GAS, SANITARY SEWER, STORM SEWER, SURFACE DRAINAGE CHANNEL, ELECTRICITY, TELEPHONE, CABLE TELEVISION, OR ANY OTHER NECESSARY PUBLIC UTILITY OR SERVICES, ANY OR ALL OF THEM, UPON, OVER, OR UNDER THOSE AREAS OUTLINED OR DESIGNATED UPON THIS PLAT AS "UTILITY EASEMENT" (U.E.) OR WITHIN ANY STREET OR THOROUGHFARE DEDICATED TO PUBLIC USE ON THIS PLAT. THE GRANTOR, ON BEHALF OF HIMSELF, HIS HEIRS, HIS ASSIGNS AND SUCCESSORS IN INTEREST, HEREBY WAIVES, TO THE FULLEST EXTENT ALLOWED BY LAW INCLUDING, WITHOUT LIMITATION, SECTION 527.188 RSMO. (2006) ANY RIGHT TO REQUEST RESTORATION OF RIGHTS PREVIOUSLY TRANSFERRED AND VACATION OF THE EASEMENTS HEREIN GRANTED.

AN EASEMENT IS HEREBY GRANTED TO CITY OF LEE'S SUMMIT, MISSOURI TO LOCATE, CONSTRUCT AND MAINTAIN OR TO AUTHORIZE THE LOCATION, CONSTRUCTION OR MAINTENANCE AND USE OF SANITARY SEWER LINES, SANITARY SEWER STRUCTURES, AND SIMILAR FACILITIES, UPON, OVER AND UNDER THESE AREAS OUTLINED AND DESIGNATED ON THIS PLAT AS "SANITARY SEWER EASEMENT" (SSE) OR WITHIN ANY STREET OR THOROUGHFARE DEDICATED TO PUBLIC USE ON THIS PLAT, IS HEREBY GRANTED TO THE CITY OF LEE'S SUMMIT, MISSOURI. THE GRANTOR, ON BEHALF OF HIMSELF, HIS HEIRS, HIS ASSIGNS AND SUCCESSORS IN INTEREST, HEREBY WAIVES, TO THE FULLEST EXTENT ALLOWED BY LAW, INCLUDING, WITHOUT LIMITATION, SECTION 527.188 RSMO. (2006), ANY RIGHT TO REQUEST RESTORATION OF RIGHTS PREVIOUSLY TRANSFERRED AND VACATION OF THE EASEMENT HEREIN GRANTED.

LEGAL DESCRIPTION:

ALL OF TRACT 1A, SEQUOIA RESIDENTIAL, LOTS 1-3 AND TRACT 1A, A SUBDIVISION IN LEE'S SUMMIT, JACKSON COUNTY, MISSOURI.

ACKNOWLEDGEMENT:

IN WITNESS WHEREOF, ORCHARD PARK DEVELOPMENT, LLC, A MISSOURI LIMITED LIABILITY COMPANY HAS CAUSED THESE PRESENTS TO BE SIGNED BY ITS MEMBER THIS \_\_\_\_ DAY OF \_\_\_\_, 20\_\_.

MEMBER - SITE360 LLC

STATE OF MISSOURI )

COUNTY OF JACKSON )

ON THIS \_\_\_\_ DAY OF \_\_\_\_, 20\_\_, BEFORE ME APPEARED DICK BURTON, MEMBER OF ORCHARD PARK DEVELOPMENT, LLC, A MISSOURI LIMITED LIABILITY COMPANY TO ME KNOWN TO BE THE PERSON DESCRIBED IN AND WHO EXECUTED THE FOREGOING INSTRUMENT; AND ACKNOWLEDGED THAT HE EXECUTED THE SAME AS HIS FREE ACT AND DEED.

IN TESTIMONY WHEREOF, I HAVE HEREUNTO SET MY HAND AND AFFIXED MY OFFICIAL SEAL AT MY OFFICE IN \_\_\_\_\_, THE DAY AND YEAR LAST ABOVE WRITTEN.

SEAL

NOTARY PUBLIC IN AND FOR SAID COUNTY AND STATE

MY TERM EXPIRES \_\_\_\_\_

CITY ACKNOWLEDGEMENT:

THIS IS TO CERTIFY THAT THE WITHIN PLAT OF "SEQUOIA RESIDENTIAL, LOTS 1-3 AND TRACT 1A" WAS SUBMITTED TO AND DULY APPROVED BY THE CITY OF LEE'S SUMMIT, MISSOURI, PURSUANT TO CHAPTER 33 OF THE CITY OF LEE'S SUMMIT CODE OF ORDINANCES, THE UNIFIED DEVELOPMENT ORDINANCE.

AIMEE NASSIF, AICP, DIRECTOR OF DEVELOPMENT SERVICES DATE \_\_\_\_\_

TRISHA FOWLER ARCURI, CITY CLERK DATE \_\_\_\_\_

GEORGE M BINGER III, PE, CITY ENGINEER DATE \_\_\_\_\_

JACKSON COUNTY ASSESSOR APPROVAL:

BY: \_\_\_\_\_  
JACKSON COUNTY ASSESSMENT DEPARTMENT

DATE: \_\_\_\_\_

I HEREBY DECLARE THAT AN ACTUAL PROPERTY BOUNDARY RE-SURVEY WAS MADE BY ME OR UNDER MY DIRECT SUPERVISION AND THAT SURVEY MEETS OR EXCEEDS THE CURRENT MINIMUM STANDARDS FOR PROPERTY BOUNDARY SURVEYS TO THE BEST OF MY PROFESSIONAL KNOWLEDGE, INFORMATION AND BELIEF.

SURVEYOR: ROGER A. BACKJUES - RLS NO. 2134

DATE: JULY 18, 2025

DEVELOPER

SITE360 LLC

1813 SW FOUNTAIN DRIVE

LEE'S SUMMIT, MO 64081

SEQUOIA RESIDENTIAL - LOTS 1-3 AND TRACT 1A  
A REPLAT OF SEQUOIA RESIDENTIAL - TRACT 1,  
A SUBDIVISION IN  
LEE'S SUMMIT, JACKSON COUNTY, MISSOURI

BOUNDARY & CONSTRUCTION  
SURVEYING, INC.

821 NE COLUMBUS STREET SUITE 100, LEE'S SUMMIT, MO. 64063 PH.#  
816/554-9798, FAX # 816/554-0337

PROJECT NO. 23-183

SHEET 1 OF 1

SEQUOIA RIDGE, LEE'S SUMMIT, MISSOURI

UNPLATTED

BENTON  
HEIGHTS

TRACT 1B

SUMMIT GROVE

HEARNE'S ADD.

LINE TABLE		
LINE	LENGTH	BEARING
L1	20.00'	S56°13'28"E
L2	20.00'	S56°13'28"E
L3	20.58'	S33°46'32"W
L4	4.10'	S56°13'28"E
L5	35.42'	S33°46'32"W
L6	24.10'	N56°13'28"W
L7	24.10'	N56°13'28"W
L8	35.42'	N33°46'32"E
L9	4.10'	S56°13'28"E
L10	20.58'	N33°46'32"E
L11	20.00'	S53°01'50"E
L12	20.00'	S53°01'50"E
L13	20.58'	S36°58'10"W
L14	4.10'	S53°01'50"E
L15	35.42'	S36°58'10"W
L16	24.10'	N53°01'50"W
L17	24.10'	N53°01'50"W
L18	35.42'	N36°58'10"E
L19	4.10'	S53°01'50"E
L20	20.58'	N36°58'10"E

Square Footage		
Lot	Sq. Ft.	Acres
4A	1,265	0.03
4B	1,265	0.03
5A	1,265	0.03
5B	1,265	0.03
TRACT 1B	129,768	2.98

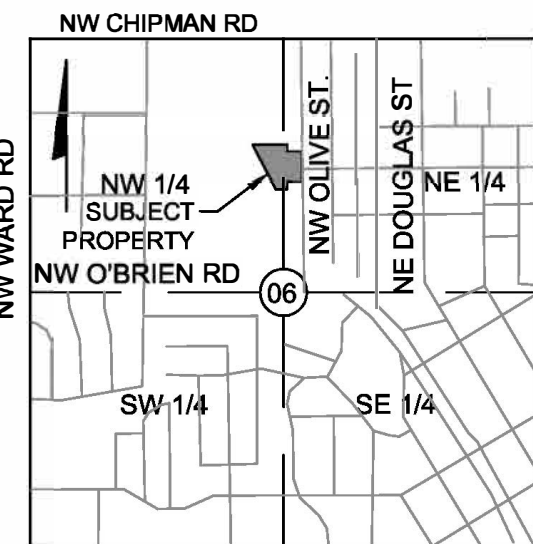

LOCATION MAP  
SCALE=1"=2000'  
SECTION 6  
TOWNSHIP 47 RANGE 31

**LEGEND**  
M - MEASURED  
R - RECORD  
R - RADIUS  
CH - CHORD LENGTH  
U/E - UTILITY EASEMENT  
L/E - LANDSCAPE EASEMENT  
D/E - DRAINAGE EASEMENT  
W/E - WATER EASEMENT  
SSE - SEWER EASEMENT  
S/B - BUILDING LINE  
C/L - CENTERLINE  
R/W - RIGHT OF WAY  
ITB - INITIAL TANGENT BEARING  
(200) - ADDRESS

**MONUMENT LEGEND**  
SET 1/2" REBAR AND CAP  
@ ALL REAR LOT CORNERS  
RLS-2134, MO.  
RLS-1069, KS.

CURB NOTCHES ARE ON AN  
EXTENSION OF THE SIDE LOT  
LINES.

MONUMENTATION WILL BE  
COMPLETED WITHIN 6 MONTHS  
AFTER COMPLETION OF ALL  
STREETS AND UTILITIES.

MISSOURI STATE PLANE  
COORDINATES IN FEET

	NORTHING	EASTING
1	1003343.89	2821316.25
2	1003273.95	2821313.43
3	1003287.85	2821463.31
4	1002950.58	2821450.52
5	1002956.68	2821300.84
6	1002876.72	2821297.42
7	1002881.60	2821177.44
8	1003358.60	2820954.55

1 METER = 3.28083333'  
KC METRO CONTROL STATION JA-43 WAS USED TO CREATE THE  
COORDINATES AS SHOWN # AND IS BASED ON "MISSOURI  
COORDINATE SYSTEM OF 1983, WEST ZONE" USING A  
COMBINED GRID FACTOR OF 0.9999981.