

Public Street and Storm For

# Sequoia Residential

Lee's Summit, Jackson County, Missouri

Total Project Area: 3.78 Acres (164,565.80 SF)

Record Drawing

Sheet List Table

Sheet Number	Sheet Title
01	Title Sheet
02	General Notes & Quantities
03	Roadway Typical Section
04	General Layout
05	Grading Plan
06	Utility Plan
07	Signing Plan
08	Drainage Plan
09	Street Plan & Profile
10	Storm Plan & Profile
11	Sanitary Plan
12	Sanitary Plan & Profile
13	Waterline Plan & Profile
14	Erosion Control Phase I
15	Erosion Control Phase II
16	Erosion Control Phase III
17	Standard Details
18	Standard Details
19	Standard Details
20	Standard Details

RELEASE FOR  
CONSTRUCTION  
AS NOTED ON PLANS REVIEW  
DEVELOPMENT SERVICES  
LEE'S SUMMIT, MISSOURI  
12/08/2020

GENERAL NOTES

- All construction shall follow the City of Lee's Summit Design and Construction Manual as adopted by Ordinance 5813. Where discrepancies exist between the Construction Document and the Design and Construction Manual, the Design and Construction Manual shall govern.
- The contractor will be responsible for securing all bonds, and insurance required by the contract documents, City of Lee's Summit, Mo., and all other governing agencies (including local, county, state, and federal authorities) having jurisdiction over the work proposed by these construction documents. The cost for all bonds, and insurance shall be the contractor's responsibility and shall be included in the bid for the work.
- All existing utilities indicated on the drawings are according to the best information available to the engineer; however, all utilities actually existing may not be shown. The contractor shall be responsible for contacting all utility companies for an exact field location of each utility prior to any construction. All utilities, shown and un-shown, damaged through the negligence of the contractor shall be repaired or replaced by the contractor at his/her expense.
- The contractor will be responsible for all damages to existing utilities, pavement, fences, structures, and other features not designated for removal. The contractor shall repair all damages at his/her expense.
- The demolition of existing pavement, curbs, structures, and all other features necessary to construct the proposed improvements, shall be performed by the contractor. All waste material removed during construction shall be disposed off the project site. The contractor shall be responsible for all permits for hauling and disposing of waste material. The disposal of waste material shall be in accordance with all local, state, and federal regulations.
- By use of these construction documents the contractor hereby agrees that he shall be solely responsible for the safety of the construction workers and the public. The contractor agrees to hold the engineer and owner harmless for any and all injuries, claims, losses, or damages related to the project.
- The contractor will be responsible for providing all signage, barricades, lighting, etc., as required for temporary traffic control during the construction of this project. Maintenance of the temporary traffic control devices will be the contractor's responsibility. All traffic control in conduction with construction in the right-of-way shall be in conformance with the City Traffic Control Requirements.
- Contractor shall furnish evidence that his/her insurance meets the requirements of the City of Lee's Summit, Missouri Municipal Code.
- Prior to installing, constructing, or performing any work on the public storm sewer line (including connecting private drainage systems to the storm sewer), contact Lee Summit Inspections.
- Connections to the public storm sewers between structures will not be permitted.
- Contractor shall verify and accept existing topography shown herein. Contractor shall notify Engineer if any discrepancies are found prior to any earthwork activities.
- Planning and Codes Administration will require a retaining wall design by a registered engineer in the State of Missouri.
- Geogrid, footings, or other elements of the retaining wall(s) cannot encroach into the right of way or public easements.
- A Knox Box shall be provided for Each Building.
- All building and life safety issues shall comply with the 2012 International Fire Code and local amendments as adopted by the City of Lee's Summit.

LEGAL DESCRIPTION

Lot 1, 2, and 3, EXCEPT the North 140 feet of the East 150 feet of Lot 3, HEARNE'S ADDITION, (aka/ HEARNES FIRST ADDITION) and the North Half of vacated Orchard Street lying South and adjacent, a subdivision in Lee's Summit, Jackson County, Missouri.

Lot 22, and 23, HEARNE'S ADDITION, a subdivision in Lee's Summit, Jackson County, Missouri, EXCEPT the South 8 feet of the West 50 feet of Lot 22 and also EXCEPT, the South 8 feet of Lot 23, and ALSO EXCEPT the South 88 feet of the East 150 feet of Lot 22, together with the South 1/2 of vacated Orchard Street lying North of and Adjacent to the said premises in question.

BENCHMARK:

- BM-A: 1.0 mi NW along the Missouri Pacific Railroad from the station at Lee's Summit, at the crossing of Sheer Road, 86 ft southeast of the center line of Sheer Road, 36 ft northeast of the northwest rail, 28.4 ft southeast of a telephone pole, 697 ft southwest of a fence, 1.8 ft west of a witness post, set in the top of a concrete post which projects 0.3 ft above the ground. Elev: 994.87
- BM-B: 1.3 mi N along the Missouri Pacific Railroad from the station at Lee's Summit, Jackson County, at semaphore 2611, on the top of the concrete base, and 10 ft east of the track. A chiseled square. Elev: 971.80

Oil / Gas Well Note:

There is no visible evident, this date, of abandoned oil or gas wells located within the property boundary, as identified in "Environmental Impact Study of Abandoned Oil and Gas Wells in Lee's Summit, Missouri." (Figure B-4, pg. 91)

Flood Plain Note

We have reviewed the F.E.M.A. Flood Insurance Rate Map Number 29095C0417G, revised January 20, 2017, this tract graphically lies in OTHER AREAS, ZONE X, defined as areas determined to be outside the 0.2% annual chance floodplain.

UTILITIES

**WATER & SANITARY SEWER**  
City of Lee's Summit Water Utilities  
220 SE Green St  
Lee's Summit, MO  
Phone: 816.969.1900

**ELECTRICITY**  
Kansas City Power and Light  
PO Box 219255  
Kansas City, Missouri 64141  
Phone: 816.471.5275

**GAS**  
Missouri Gas Energy  
PO Box 219255  
Kansas City, Missouri 64141  
Phone: 816.756.5252

**TELEPHONE**  
AT&T  
Phone: 800.288.2020

Time Warner Cable  
Phone: 816.222.5952

**CABLE TV**  
Comcast  
Phone: 816.795.1100

Time Warner Cable  
Phone: 816.358.8833

LEGEND

---	Existing Section Line	---	Proposed Right-of-Way
---	Existing Right-of-Way Line	---	Proposed Property Line
---	Existing Lot Line	---	Proposed Lot Line
---	Existing Easement Line	---	Proposed Easement
---	Existing Curb & Gutter	---	Proposed Curb & Gutter
---	Existing Sidewalk	---	Proposed Sidewalk
---	Existing Storm Sewer	---	Proposed Storm Sewer
□	Existing Storm Structure	□	Proposed Storm Structure
W/L	Existing Waterline	A	Proposed Fire Hydrant
GAS	Existing Gas Main	WATER	Proposed Waterline
---	Existing Sanitary Sewer	SS	Proposed Sanitary Sewer
⊙	Existing Sanitary Manhole	⊙	Proposed Sanitary Manhole
---	Existing Contour Major	---	Proposed Contour Major
---	Existing Contour Minor	---	Proposed Contour Minor
---	Proposed Asphaltic Pavement	-----	Future Curb & Gutter

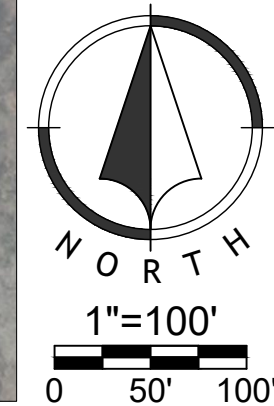

**APPLICATION/OWNER:**  
Dick Burton  
Cherokee Flight LLC  
8 SW AA Highway  
Kingsville, MO 64061  
daburton@mail.com

**CIVIL ENGINEER:**  
Mick Slutter, P.E.  
1815 McGee St, #200  
Kansas City, MO 64116  
mslutter@ric-consult.com

**LANDSCAPE ARCHITECT:**  
Andy Gabbert, PLA  
5015 NW Canal St, #100  
Riverside, MO 64150  
agabbert@ric-consult.com



Know what's below.  
Call before you dig.



- All Accessible route construction shall conform to the latest version of the ADA Standards for Accessible Design published by the Department of Justice and the Proposed Accessibility Guidelines for Pedestrian Facilities in the Public Right-of-Way published by the United States Access Board.
2. Other than ramps and ramp runs, walking surfaces must have running slopes not steeper than 1:20.
3. The cross slope of walking surfaces shall not be steeper than 2%.
4. The minimum width for a linear segment of accessible route shall be 36 inches.
5. Where the accessible route makes a 180 degree turn around an element which is less than 48 inches wide, clear width shall be 42 inches minimum approaching the turn, 48 inches minimum at the turn and 42 inches leaving the turn.
6. An accessible route with a clear width less than 60 inches shall provide passing spaces at intervals of 200 feet maximum. Passing spaces shall be 60 inch by 60 inch minimum.
7. Ramp runs shall have a running slope not steeper than 1:12.
8. Ramp runs with a rise greater than 6 inches shall have handrails.
9. Ramp landings with a maximum slope of 1:48 shall be provided before and after ramp runs.
10. The maximum rise of a ramp run shall be 30 inches.
11. The maximum counter slope between the pavement and the curb at a curb ramp shall be 1:20.
12. Curb ramp landings with a maximum slope of 1:48 shall be provided at the top of curb ramps with a clear width of 60 inches.
13. Detectable warning surfaces complying with the latest ADA Standards shall be provided at pedestrian street crossings and refuge islands.
14. Passenger loading zones shall be provided adjacent to any ADA Accessible stall and have a 2% maximum slope in all directions.
15. Contractor to field verify existing site conditions and contact the engineer if field conditions do not match plan prior to construction.

2. All construction shall conform to the City's minimum design standards.
3. Spot Grades shown herein shall govern over finished grades.
3. The contractor shall provide evidence that his insurance meets the requirements of the Project.
4. All traffic control shall be in conformance with the Manual of Uniform Traffic Control Devices (MUTCD).
5. The contractor is responsible for the protection of all property corners and section corners. Any property corners and/or section corners disturbed or damaged by construction activities shall be reset by a Registered Land Surveyor licensed in the State of Kansas, at the contractor's expense.
6. The contractor shall be responsible for the restoration of the right-of-way and for damaged improvements such as curbs, driveways, sidewalks, street light and traffic signal junction boxes, traffic signal road lead ins, signal poles, irrigation systems, etc. Damaged improvements shall be repaired in conformance with the latest City standards and to the City's satisfaction.
7. The contractor is responsible for providing erosion and sediment control BMPs to prevent sediment from reaching paved areas, storm sewer systems, drainage courses and adjacent properties. In the event the prevention measures are not effective, the contractor shall remove any debris, silt, or mud and restore the right-of-way, or adjacent properties to original or better condition.
8. The contractor shall sod all disturbed areas within the public street right-of-way unless otherwise noted on the plans or if specific written approval is granted by the City.
9. All public street sidewalk ramps constructed will be required to comply with the Americans with Disabilities Act (ADA).
10. Excavation for utility work in public street right-of-way requires a Right-of-Way Work Permit from the Public Works Department, in addition to all other permits.
11. All work shall be confined within easements and/or construction limits as shown on the plans.
12. Curb stakes and hubs shall be provided at all high points, low points, ADA ramp openings, and on each side of all curb inlets when setting string line.
13. All National Pollution Discharge Elimination System(NPDES) standards shall be met.
14. Public and Private utility facilities shall be moved or adjusted as necessary by the owners to fit the new construction unless otherwise noted on the plans. The Contractor is responsible for the cost of utility relocations unless otherwise indicated on the plans.

1. The contractor is specifically cautioned that the location and/or elevation of existing utilities as Shown on these plans is based on records of the various utility Companies, and where possible, measurements taken in the field. The information is not to be relied on as being exact or complete. The contractor must call the appropriate utility companies at least 48 hours before any excavation to request exact field location of utilities. It shall be the responsibility of the contractor to coordinate with and relocate and/or remove all existing utilities which conflict with the proposed improvements shown on the plans.
2. The construction of storm sewers on this project shall conform to the requirements of Jackson County, Lee's Summit Technical Specifications and Design Criteria.
3. The contractor shall field verify the exact location and elevation of the existing storm sewer locations and the existing elevations at locations where the proposed storm sewer collects or releases to existing ground. If discrepancies are encountered from the information shown on the plans. The contractor shall contact the design engineer. No pipes shall be laid until direction is received from the design engineer.
4. It will be the contractors responsibility to field adjust the top of all manholes and boxes as necessary to match the grade of the adjacent area. Tops of existing manholes shall be raised as necessary to be flush with proposed pavement elevations, and to be 6-inches above finished ground elevations in non-paved areas. No separate or additional compensation will be made to the contractor for making final adjustments to the manholes and boxes.
5. Inlet locations, horizontal pipe information and vertical pipe information is shown to the center of the structure. Deflection angles shown for storm sewer pipes are measured from the center of the curb inlets and manholes. The contractor shall adjust the horizontal location of the pipes to go to the face of the boxes. All roof drains shall be connected to storm sewer structures. Provide cleanouts on roof drain lines at 100' max. spacing and at all bend points. Do not connect roof drains directly to storm sewer pipes.
6. The contractor shall be responsible for furnishing and installing all fire and domestic water lines, meters, back flow devices, pits, valves and all other incidentals required for a complete operable fire protection and domestic water system, if not furnished or installed by the Board of Public Utilities. Coordinate with the Board of Public Utilities. All costs associated with the complete water system for the building shall be the responsibility of the contractor. All work shall conform to the requirements of Jackson County, Lee's Summit.
7. The contractor shall be responsible for furnishing and installing all sanitary sewer service lines from the building to the public line. The contractor shall refer to the architectural plans for specific locations and elevations of the service lines of the building connection. All work shall conform to the requirements of Lee's Summit.
8. The contractor is responsible for securing all permits, bonds and insurance required by the contract documents, Lee's Summit, and all other governing agencies (including local, county, state and federal authorities) having jurisdiction over the work proposed by the construction documents. The cost for all permit bonds and insurance shall be the contractors responsibility and shall be included in the bid for the work.
9. By the use of these construction documents the contractor hereby agrees that he/she shall be solely responsible for the safety of the construction workers and the public. The contractor agrees to hold the engineer and owner harmless for any and all injuries, claims, losses or damages related to the project.
10. The contractor shall be responsible for furnishing all materials, tools and equipment and installation of electrical power, telephone and gas service from a point of connection from the public utility lines to the building structure. This will include all conduits, service lines, meters, concrete pads and all other incidentals required for a complete and operational system as required by the owner and the public utilities. Refer to building plans for exact tie-in locations of all utilities. Contractor shall verify connection points prior to installation of utility line.
11. All fill material is to be in place, compacted, and consolidated before installation of proposed utilities. On-site geotechnical engineer shall provide written confirmation that this requirement has been met and that utilities may proceed in the fill areas. All utilities are to be placed in trench conditions.
12. Contractor shall notify the utility authorities inspectors 49 hours before connecting to any existing line.
13. Storm sewer roof drains(st) shall be as follows (unless otherwise shown on plans).
  - PVC SDR 35 per ASTM D3034, for pipes less than 12' deep.
  - PVC SDR 26 per ASTM D3034, for pipes 12' to 20' deep.
14. Waterlines shall be as follows (unless otherwise shown on plans):
  - for 8" and larger: ductile iron pipe per AWWA C150
  - between 2" and 6": copper tube Type "K" per ANSI 816.22 or ductile iron pipe per AWWA C150
  - For smaller than 2":copper tube Type "K" per ANSI 816.22
15. Minimum trench width shall be 2 feet.
16. Contractor shall maintain a minimum of 42" of cover on all waterlines. All water line joints are to be mechanical joints with thrust blocking as called out in specifications and construction plans. Water mains and service lines shall be constructed in accordance to the Board of Public Utilities specifications for commercial services.
17. All waterlines shall be kept ten feet (10') apart (parallel) from sanitary sewer lines or manholes. Or when crossing, an 18" vertical clearance (outside edge of pipe to outside edge of pipe) of the waterline above the sewer line is required.
18. Trench Drain shall be ACO S200K or approved equal.
19. Trench Drain shall be installed in accordance with the manufacturer's installation instructions and recommendations.
20. In the event of a vertical conflict between waterlines, sanitary lines, storm lines and gas lines (existing and proposed), the sanitary line shall be ductile iron pipe with mechanical joints at least 10 feet on both sides of the crossing (or encased in concrete the same distance), the waterline shall have mechanical joints with appropriate thrust blocking as required to provide a minimum of 18" clearance. Meeting requirements ANSI A21.10 or ANSI 21.11 (AWWA C151)(Class 50).
21. All underground storm, sanitary, water and other utility lines shall be installed, inspected and approved before backfilling. Failure to have inspection approval prior to backfill will constitute rejection of work.
22. All necessary inspections and/or certifications required by codes and/or utility service companies shall be performed prior to announced building possession and the final connection of service. Contractor shall coordinate with all utility companies for installation requirements and specifications.
23. refer to building plans for site lighting electrical plan, irrigation, parking lot security system and associated conduit requirements. Coordinate with Owner that all required conduits are in place and tested prior to paving.
24. When a building utility Connection from site utilities leading up to the building cannot be made immediately, temporarily mark all such utility terminations.

- CONTOURS AND ELEVATIONS: Existing and proposed contours are shown on plans at one foot (1') contour intervals, unless otherwise noted. Proposed contours and elevations shown represent approximate finish grade.
2. CLEARING AND GRUBBING: Prior to the start of grading and earthwork, the areas to be graded shall be stripped of all vegetation, organic matter, and topsoil, to a minimum depth of four inches (4") or as otherwise directed by the Geotechnical Engineer. Stripping materials shall not be incorporated into structural fills. Topsoil materials shall not be used in building and pavement areas.
3. TOPSOIL: Prior to the start of grading, the contractor shall strip all topsoil from areas to be graded and stockpile at a location on or adjacent to the site as directed by the owner. At completion of grading operations and related construction, the contractor will be responsible for redistribution of topsoil over all areas disturbed by the construction activities. Topsoil shall be placed to a minimum depth of six inches (6") and in accordance with specifications for landscaping.
4. SUBGRADE PREPARATION: Prior to placement of new fill material, the existing subgrade shall be proofrolled and approved under the direction of the Geotechnical Engineer or his representative.
5. PROOFROLLING: Prior to the placement of new fill material, the existing subgrade shall be proofrolled and approved under the direction of the Geotechnical Engineer. Unsuitable areas identified by the proofrolling areas shall be undercut and replaced with controlled structural fill or treated with flyash per the Geotechnical report.
6. EARTHWORK:
  - A. GEOTECHNICAL: All earthwork shall conform to the recommendations of the Geotechnical report.
  - B. SURFACE WATER: Surface water shall be intercepted and diverted during the placement of fill.
  - C. FILLS: All fills shall be considered controlled or structural fill and shall be free of vegetation, organic matter, topsoil, and debris. All fill required for project shall be provided by the Contractor. Material Shall be pre-approved by the Engineer prior to placement.
  - D. EXISTING SLOPES: Where fill material is to be placed on existing slopes greater than 5:1 (horizontal to vertical), existing slope shall be benched providing a minimum vertical face of twelve inches (12"). Fill material shall be placed and compacted in horizontal lifts not exceeding nine inches (9") (loose fit measurement), unless otherwise approved by the Geotechnical Engineer.
  - E. COMPACTION REQUIREMENTS: Earth fill material shall be placed and compacted to a minimum density of ninety five percent (95%) of the material's maximum dry density as determined by ASTM D698 (standard proctor compaction). The moisture content at the time of placement and compaction shall be within a range of -2% to 3% above the optimum moisture content as defined by the standard proctor compaction procedure. The moisture contents shall be maintained within this range until completion of the work. Where compaction of earth fill by a large roller is impractical or undesirable, the earth fill shall be hand compacted with small vibrating rollers or mechanical tampers.
7. TESTING AND INSPECTION: Testing and inspection services required to make tests required by the specifications and to observe the placement of fills and other work performed on this project shall be provided by a commercial testing laboratory (Geotechnical Engineer) selected by the owner. The cost of testing will be the owner's responsibility.
8. SEEDING: All areas disturbed by earthwork operations in the right-of-way shall be seeded.

Note:  
Quantities are for Information only

**RELEASE FOR  
CONSTRUCTION  
AS NOTED ON PLANS REVIEW  
DEVELOPMENT SERVICES  
LEE'S SUMMIT, MISSOURI  
12/08/2020**



Dec07\_2020-3:02pm  
Z:\R/C Design\2018\18-0251 Burton Townhomes Lee's Summit\Drawings\Street & Storm Plans\18-0251 Street Typical Section.dwg

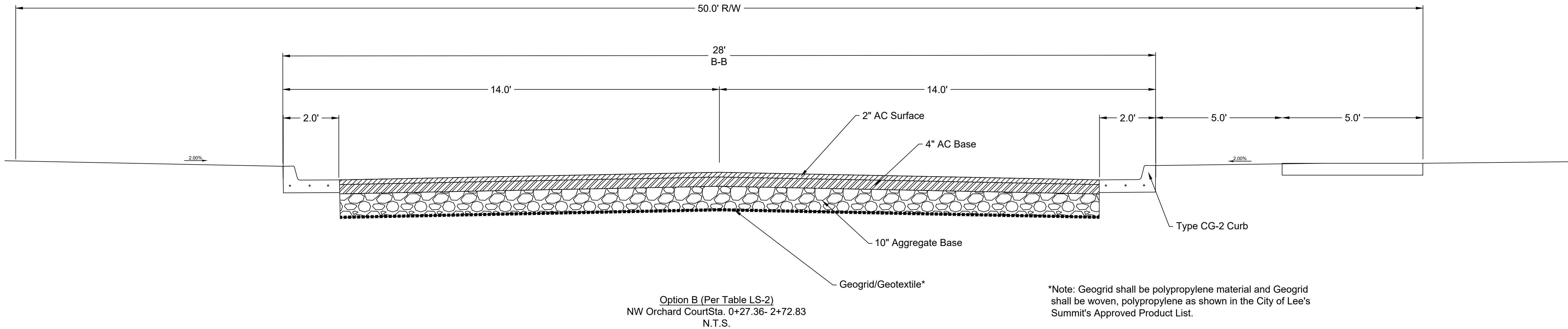
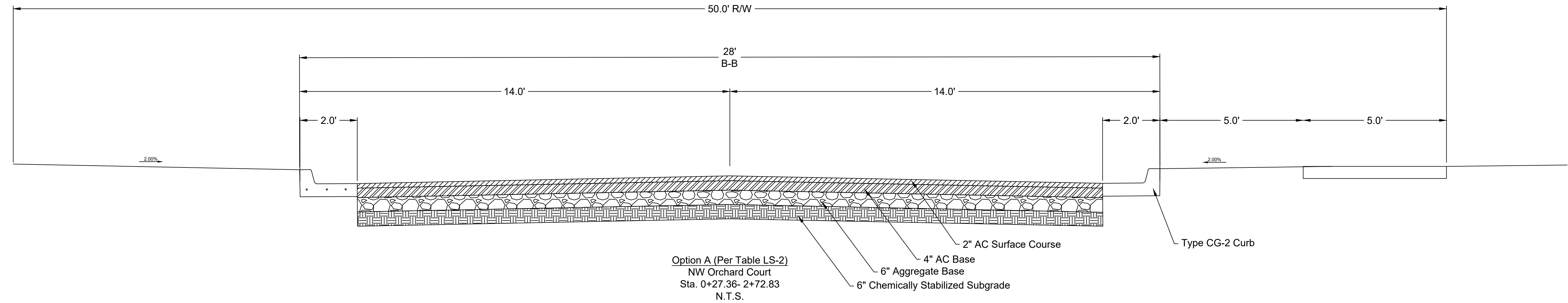

\*Note: Geogrid shall be polypropylene material and Geogrid shall be woven, polypropylene as shown in the City of Lee's Summit's Approved Product List.

Sheet  
03 of 20

Public Street And Storm Plans  
18-0251  
Sequoia Residential  
Lee's Summit, Jackson County, MO

Roadway Typical  
Section

NO.	BY	CD	DATE	ORIGINAL SUBMISSION	PER CITY COMMENT	PER CITY COMMENT	PER CITY COMMENT	WATERLINE REVISION
1	JGD	MES	05/08/20					
2	JGD	MES	06/11/20					
3	JGD	MES	09/15/20					
4	JGD	MES	10/01/20					
5	JGD	MES	12/07/20					

Renaissance

Infrastructure

Consulting

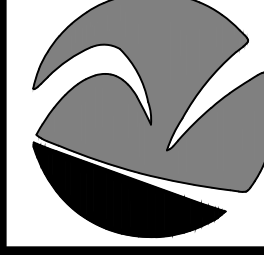

1815 MCGEE STREET, SUITE 200  
KANSAS CITY, MISSOURI 64108  
816.800.0950  
WWW.RIC-CONSULT.COM

MO Certificate of Authority: E-2010033630

STATE OF MISSOURI  
JANUARY 1, 2020  
MITCHELL E. SLUTTER  
PE-2002003418  
12/08/2020

RELEASE FOR  
CONSTRUCTION  
AS NOTED ON PLANS REVIEW  
DEVELOPMENT SERVICES  
LEE'S SUMMIT, MISSOURI  
12/08/2020

Record Drawing

	JGD	MES	12/07/20	WATERLINE REVISION
	JGD	MES	10/01/20	PER CITY COMMENT
	3	JGD MES	09/15/20	PER CITY COMMENT
	2	JGD MES	08/11/20	PER CITY COMMENT
	1	JGD MES	05/06/20	ORIGINAL SUBMISSION
	NO	BY	QD	DATE



**Renaissance  
Infrastructure  
Consulting**

816.800.0950  
WWW.RIC-CONSULT.COM

STATE OF MISSOURI  
MITCHELL E. SLUTTER  
Professional Engineer  
NUMBER  
PE-2002003418  
EXPIRATION DATE 12.20  
MITCHELL E. SLUTTER PE-2002003418

MO Certificate of Authority: E-2010033630

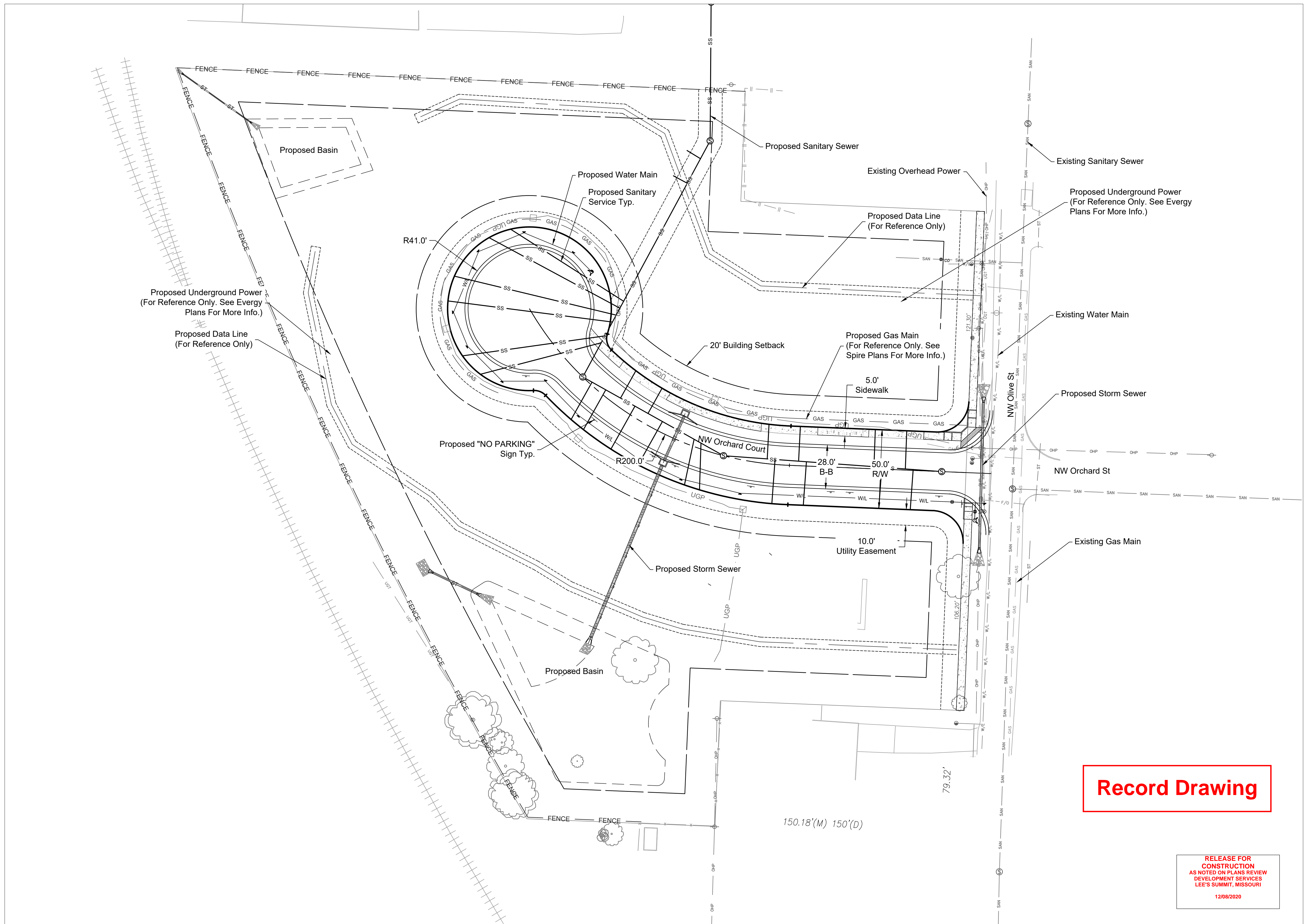

# Record Drawing

**RELEASE FOR  
CONSTRUCTION  
AS NOTED ON PLANS REVIEW  
DEVELOPMENT SERVICES  
LEE'S SUMMIT, MISSOURI  
12/08/2020**





Dec 07, 2020 3:02pm  
Z:\RIC\Design\2018\18-0251 Burton Townhomes Lee's Summit\DWG\Street & Storm Plans\18-0251 CDGRADT01.dwg

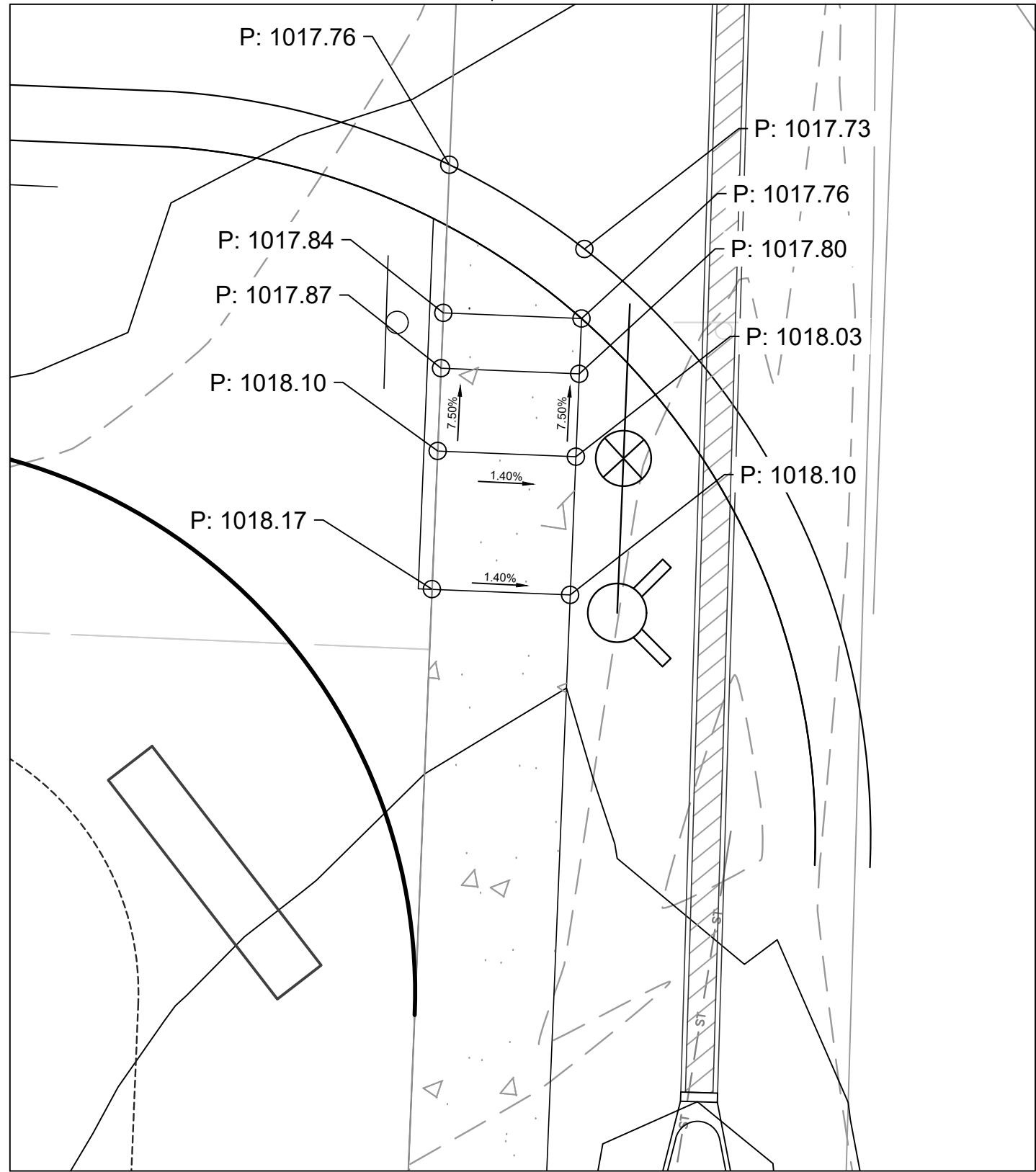
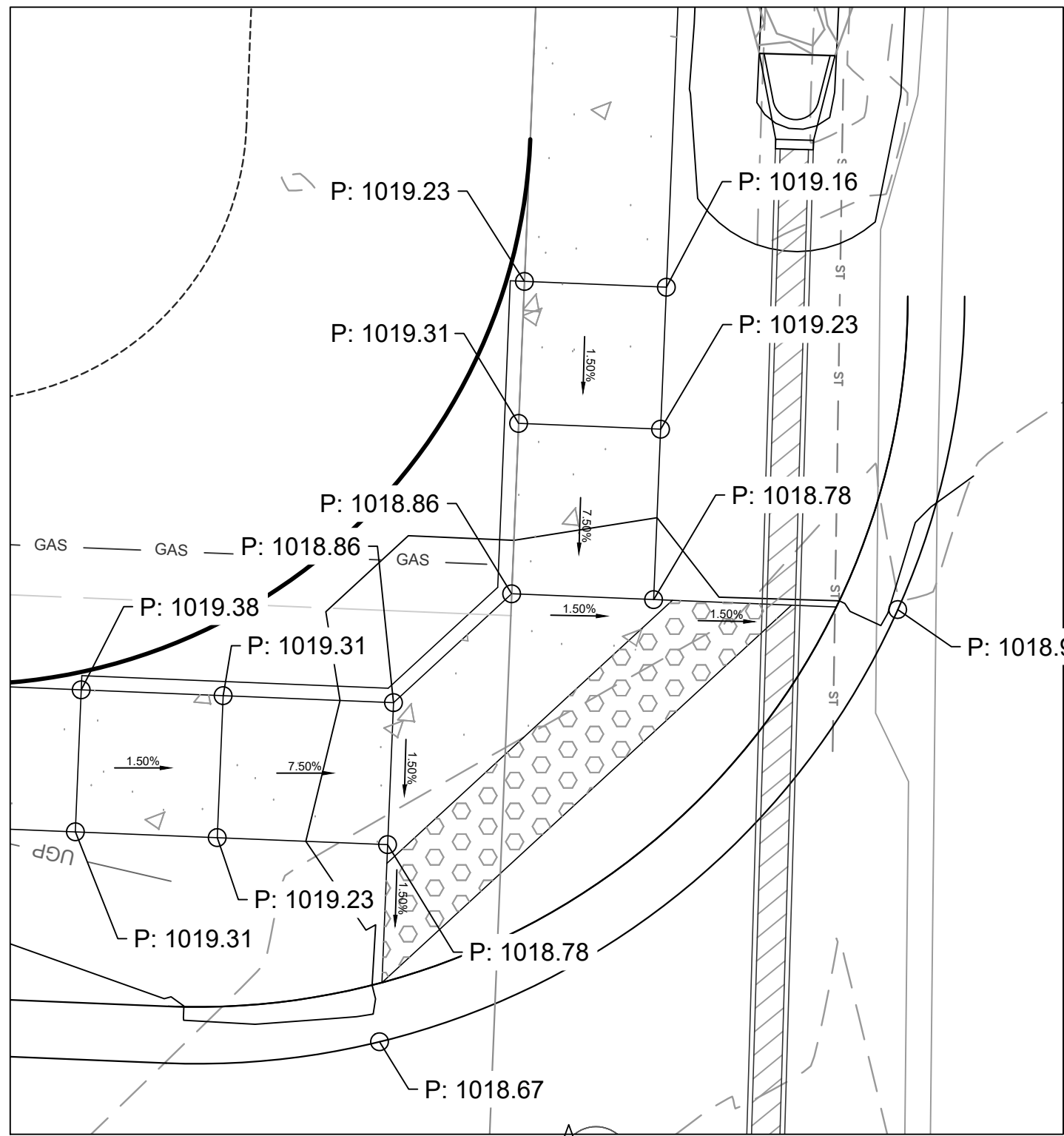
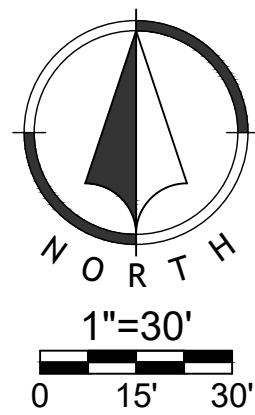

**Record Drawing**

RELEASE FOR  
CONSTRUCTION  
AS NOTED ON PLANS REVIEW  
DEVELOPMENT SERVICES  
LEE'S SUMMIT, MISSOURI  
12/08/2020



Sheet  
05 of 20

Public Street And Storm Plans  
18-0251  
Sequoia Residential  
Lee's Summit, Jackson County, MO

Grading Plan

		WATERLINE REVISION	
1	JGD MES 12/07/20	PER CITY COMMENT	
2	JGD MES 09/15/20	PER CITY COMMENT	
3	JGD MES 06/11/20	ORIGINAL SUBMISSION	
NO	BY JGD	DATE	REVISION

**Renaissance**  
**Infrastructure**  
**Consulting**

1815 MCGEE STREET, SUITE 200  
KANSAS CITY, MISSOURI 64108  
816.800.0950  
WWW.RIC-CONSULT.COM

MO Certificate of Authority: E-201 0033830



	JGD	MES	12/07/20			
(A)	JGD	MES	19/01/20			WATERLINE REVISION
3	JGD	MES	09/15/20			PER CITY COMMENT
2	JGD	MES	08/11/20			PER CITY COMMENT
NO.	JDG	MES	06/08/20			ORIGINAL SUBMISSION
BY						
OD						
DATE						REVISION



**Renaissance  
Infrastructure  
Consulting**

816.800.0950  
WWW.RIC-CONSULT.COM

1815 MCGEE STREET, SUITE: 200  
KANSAS CITY, MISSOURI 64108

MO Certificate of Authority: E-2010033630



MITCHELL E. SLUTTER PE-2002003418

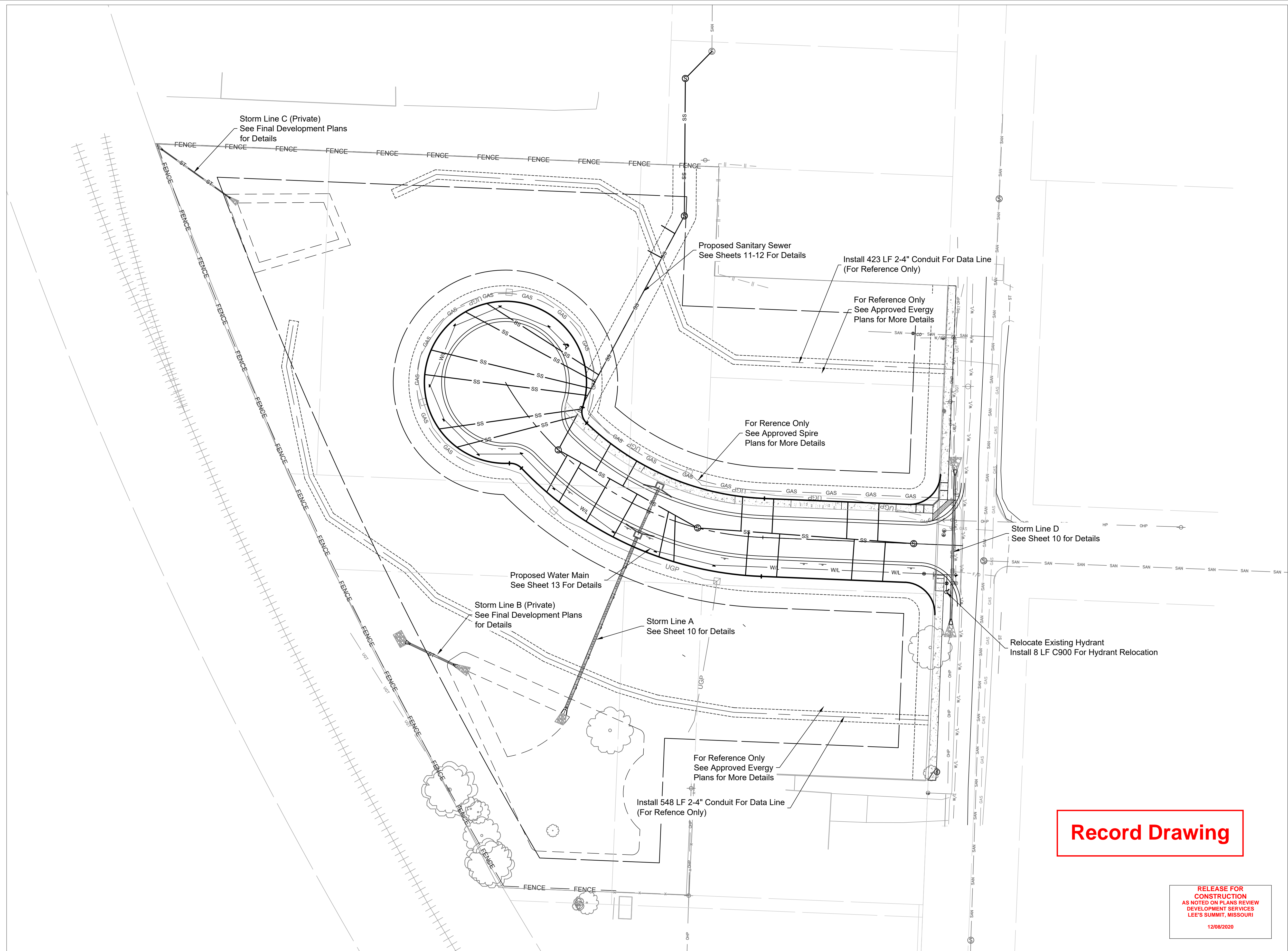

## Record Drawing

**RELEASE FOR  
CONSTRUCTION  
AS NOTED ON PLANS REVIEW  
DEVELOPMENT SERVICES  
LEE'S SUMMIT, MISSOURI**





[illegible]

**Renaissance  
Infrastructure  
Consulting**

816.800.0950  
WWW.RIC-CONSULT.COM

STATE OF MISSOURI  
 MITCHELL E. SLUTTER  
 PROFESSIONAL ENGINEER  
 NUMBER  
 PE-2002003418  
 EXPIRATION DATE 7.20

MO Certificate of Authority: E-2010033630

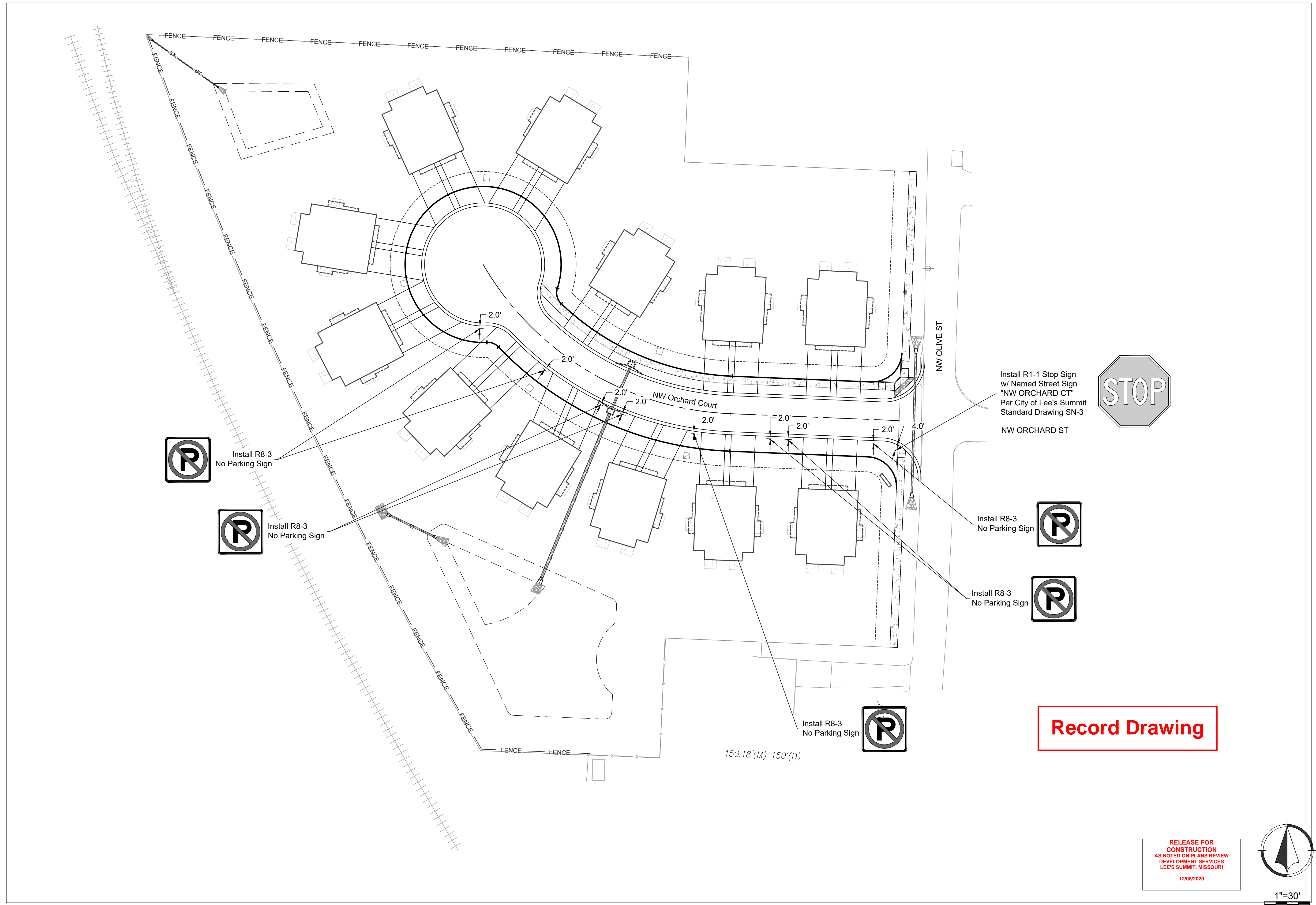



## Diagrams

	JGD	MES	12/07/20	WATERLINE REVISION
	JGD	MES	1/09/20	PER CITY COMMENT
	JGD	MES	09/15/20	PER CITY COMMENT
	JGD	MES	06/11/20	PER CITY COMMENT
	JGD	MES	05/08/20	ORIGINAL SUBMISSION
NO.	BY	OD	DATE	REVISION

**Renaissance  
Infrastructure  
Consulting**

1815 MCGEE STREET

STATE OF MISSOURI  
MITCHELL E. SLUTTER  
PROFESSIONAL ENGINEER  
NUMBER  
PE-2002003418  
12/1/2018  
MITCHELL E. SLUTTER PE-2002003418

MO Certificate of Authority: E-2010033630

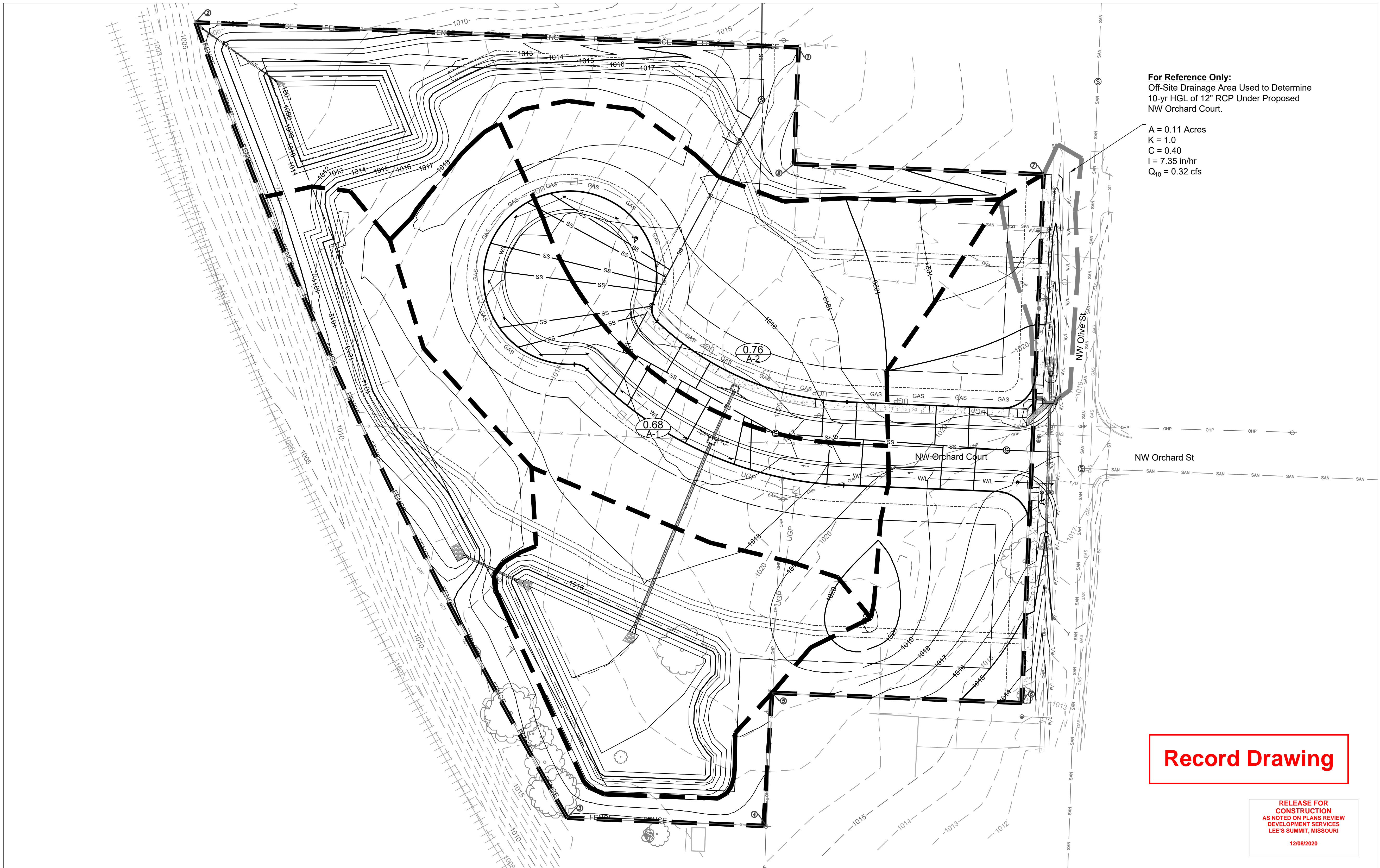
[illegible]



Dec07\_2020-3:03pm  
Z:\RIC Design\2018\18-0251 Burton Townhomes Lee's Summit\DWG\Street & Storm Plans\18-0251 CDR\PP01.dwg

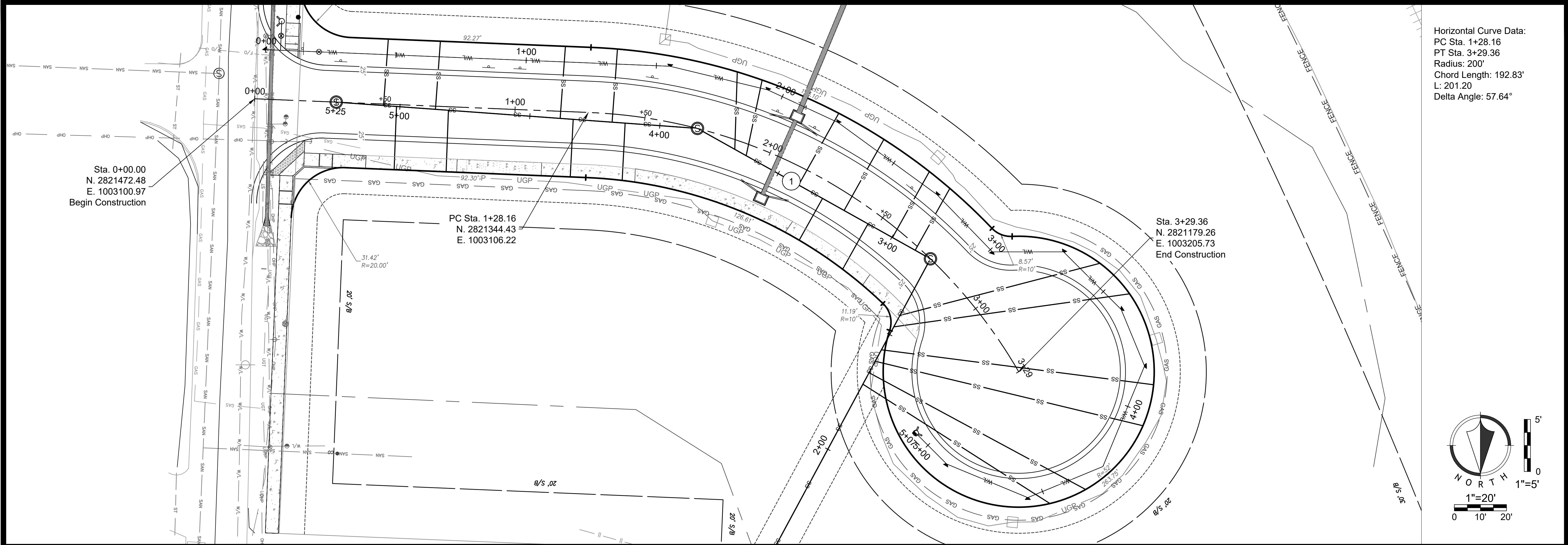

Horizontal Curve Data:  
PC Sta. 1+28.16  
PT Sta. 3+29.36  
Radius: 200'  
Chord Length: 192.83'  
L: 201.20  
Delta Angle: 57.64°

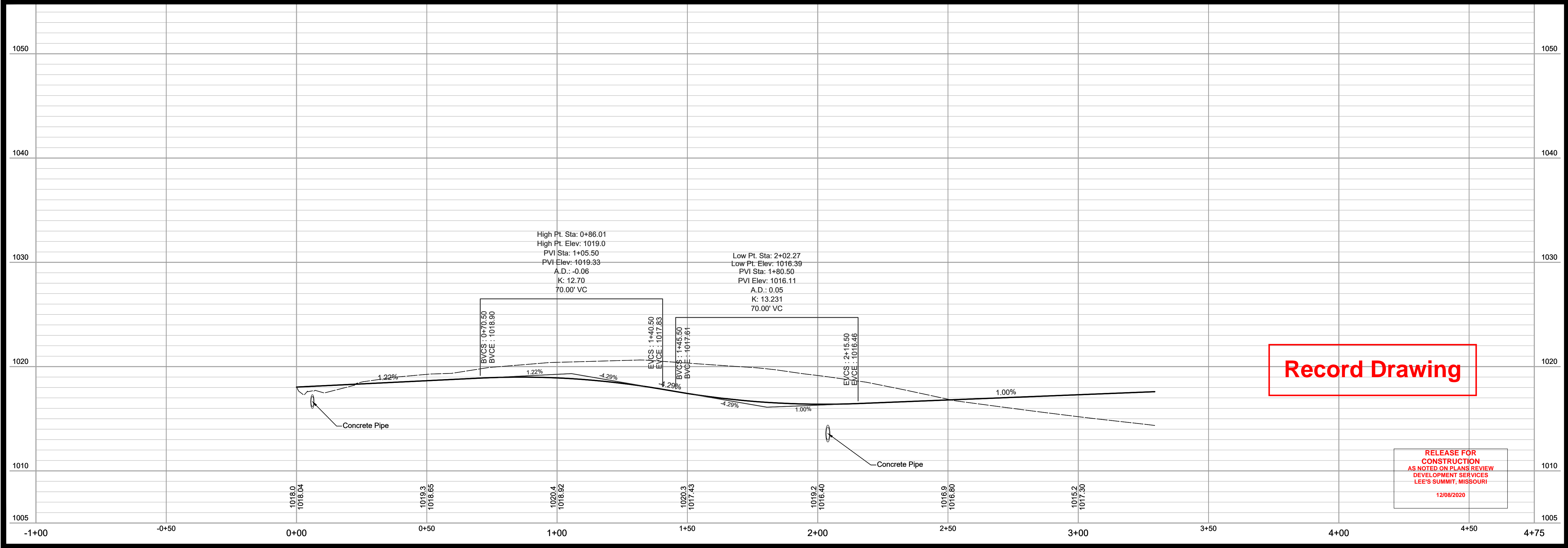
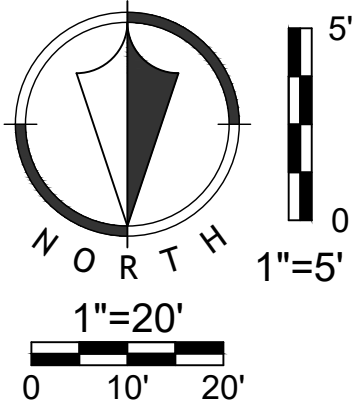

High Pt. Sta: 0+86.01  
High Pt. Elev: 1019.0  
PVI Sta: 1+05.50  
PVI Elev: 1019.33  
A.D.: -0.06  
K: 12.70  
70.00' VC

Low Pt. Sta: 2+02.27  
Low Pt. Elev: 1016.39  
PVI Sta: 1+80.50  
PVI Elev: 1016.11  
A.D.: 0.05  
K: 13.231  
70.00' VC

BYCS: 0+70.50  
BYCE: 1018.90

BYCS: 1+40.50  
BYCE: 1017.83

BYCS: 1+45.50  
BYCE: 1017.61

BYCS: 2+15.50  
BYCE: 1016.46

Concrete Pipe

Concrete Pipe

Record Drawing

RELEASE FOR  
CONSTRUCTION  
AS NOTED ON PLANS REVIEW  
DEVELOPMENT SERVICES  
LEE'S SUMMIT, MISSOURI  
12/08/2020

Sheet  
09 of 20

Public Street And Storm Plans  
18-0251  
Sequoia Residential  
Lee's Summit, Jackson County, MO

Street Plan & Profile

NO.	BY	CD	DATE	REVISION
1	JGD	MES	12/07/20	WATERLINE REVISION
2	JGD	MES	10/01/20	PER CITY COMMENT
3	JGD	MES	09/15/20	PER CITY COMMENT
2	JGD	MES	06/11/20	PER CITY COMMENT
1	JGD	MES	05/08/20	ORIGINAL SUBMISSION

**Renaissance Infrastructure Consulting**

816-800-0950  
WWW.RIC-CONSULT.COM

1815 MCGEE STREET, SUITE 200  
KANSAS CITY, MISSOURI 64108

MO Certificate of Authority: E-201 0033830

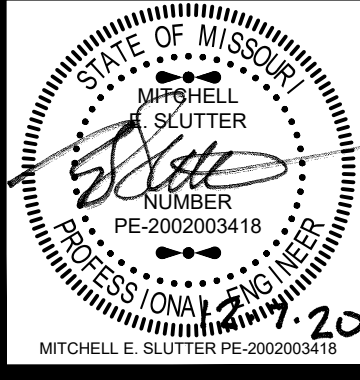



Dec07\_2020-3:03pm  
Z:\RIC\Design\2018\18-0251 Burton Townhomes Lee's Summit\DWG\Street & Storm Plans\18-0251 CDSTPP01.dwg

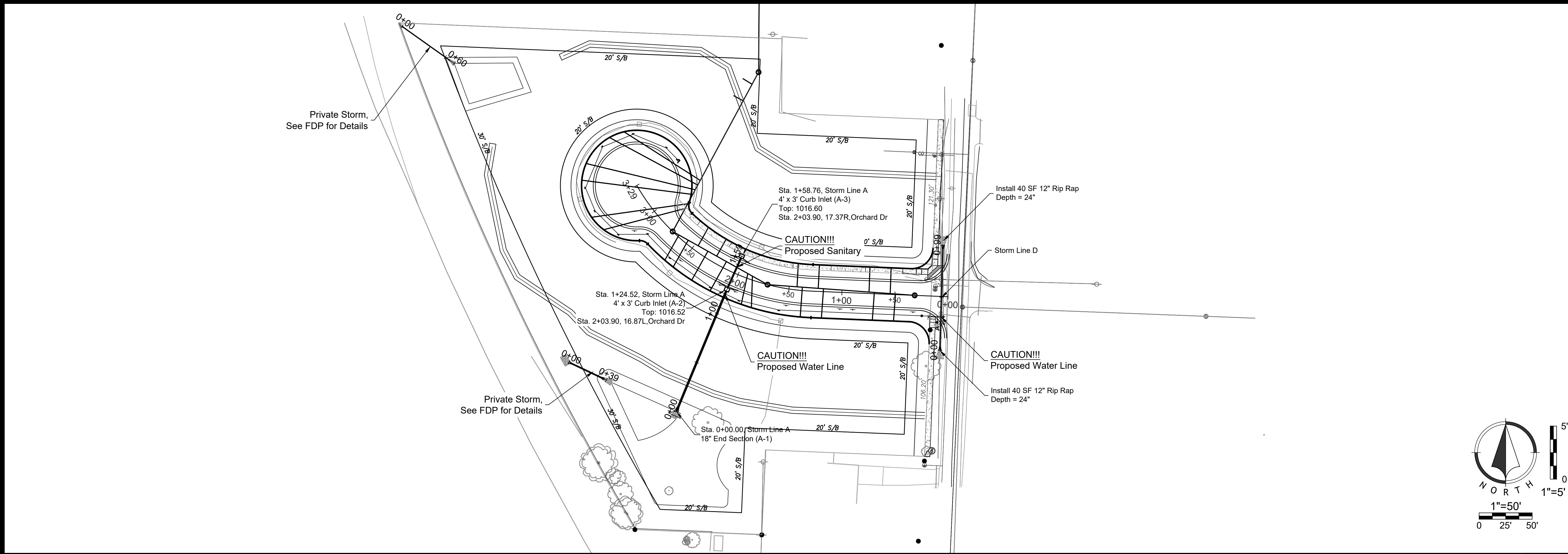
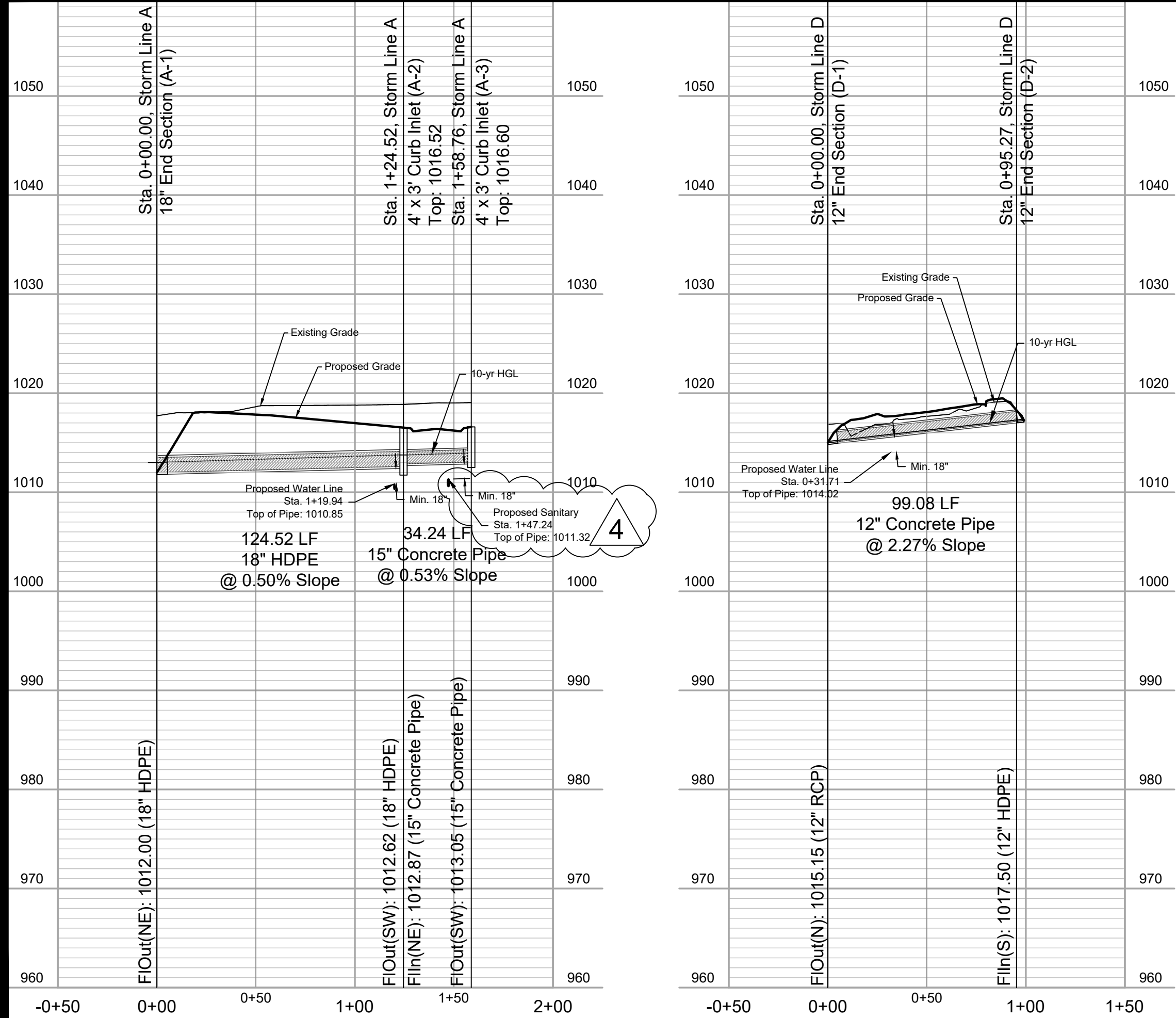

Record Drawing

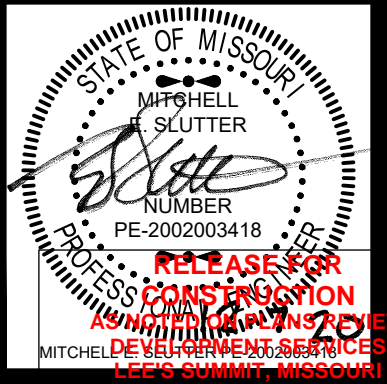

**Renaissance Infrastructure Consulting**

1815 MCGEE STREET, SUITE 200  
KANSAS CITY, MISSOURI 64108  
816.800.0950  
WWW.RIC-CONSULT.COM

MO Certificate of Authority: E-201 0033830

NO.	BY	CD	DATE	ORIGINAL SUBMISSION	PER CITY COMMENT	PER CITY COMMENT	PER CITY COMMENT	WATERLINE REVISION
1	JGD	MES	05/08/20	ORIGINAL SUBMISSION				
2	JGD	MES	06/11/20		PER CITY COMMENT			
3	JGD	MES	09/15/20		PER CITY COMMENT			
4	JGD	MES	10/01/20		PER CITY COMMENT			
5	JGD	MES	12/07/20		PER CITY COMMENT			

Storm Plan & Profile

Public Street And Storm Plans  
18-0251  
Sequoia Residential  
Lee's Summit, Jackson County, MO



GENERAL NOTES

- All construction materials and procedures on this project shall conform to the following requirements:
  - City of Lee's Summit, Missouri Standard Specifications: Section 3500 - Sanitary Sewers
- The contractor will be responsible for securing all bonds, and insurance required by the Final Development Plans, City of Lee's Summit, and all other governing agencies (including local, county, state, and federal authorities) having jurisdiction over the work proposed by these construction documents. The cost for all bonds, and insurance shall be the contractor's responsibility and shall be included in the bid for the work.
- All existing utilities indicated on the drawings are according to the best information available to the engineer; however, all utilities actually existing may not be shown. The contractor shall be responsible for contacting all utility companies for an exact field location of each utility prior to any construction. All utilities, shown and un-shown, damaged through the negligence of the contractor shall be repaired or replaced by the contractor at his expense.
- The contractor will be responsible for all damages to existing utilities, pavement, fences, structures, and other features not designated for removal. The contractor shall repair all damages at his expense.
- The demolition of existing pavement, curbs, structures, and other features necessary to construct the proposed improvements, shall be performed by the contractor. All waste material removed during construction shall be disposed off the project site. The contractor shall be responsible for all permits for hauling and disposing of waste material. The disposal of waste material shall be in accordance with all local, state, and federal regulations.
- By use of these Final Development Plans the contractor hereby agrees that he shall be solely responsible for the safety of the construction workers and the public. The contractor agrees to hold the engineer and owner harmless for any and all injuries, claims, losses, or damages related to the project.
- The contractor will be responsible for providing all signage, barricades, lighting, etc., as required for temporary traffic control during the construction of this project. Maintenance of the temporary traffic control devices will be the contractor's responsibility. All traffic control in conduction with construction in the right-of-way shall be in conformance with the City Traffic Control Requirements.
- Contractor shall furnish evidence that his/her insurance meets the requirements of the City of Lee's Summit Municipal Code.
- Prior to installing, constructing, or performing any work on the public storm sewer line (including connecting private drainage systems to the storm sewer), contact Inspections.
- The Developer (not the contractor) to pick up all permits.

Summary of Quantities

Item	Description	Qty.	Unit
1	8" (SDR-26)PVC	525	LF
2	4" (SDR-26) PVC	1000	LF
3	4" Dia. Concrete Manhole	5	EA
4	8" x 4" PVC Wye	24	EA
5	Erosion Control	1	LS

Proposed Service Line Design Table

Service Line	Sta @ Main (ft)	D.D.S (ft)	Install Pipe (LF)	N @ EOS	E @ EOS	N @ Wye	E @ Wye	FI @ Main	FI @ EOS
SL-1	1+25.05	12.87	10.00	1003306.35	2821279.37	1003301.15	2821287.93	1008.66	1009.53
SL-2	1+43.31	30.62	10.00	1003290.28	2821270.71	1003285.53	2821279.51	1008.78	1009.65
SL-3	2+28.53	115.84	85.19	1003256.32	2821167.25	1003210.52	2821239.07	1009.33	1011.70
SL-4	2+33.53	120.84	94.45	1003250.93	2821153.56	1003206.12	2821236.70	1009.36	1011.92
SL-5	2+38.53	125.84	105.69	1003226.47	2821131.58	1003201.71	2821234.33	1009.39	1012.17
SL-6	2+43.53	130.84	105.31	1003210.72	2821127.50	1003197.31	2821233.96	1009.42	1012.20
SL-7	2+53.53	140.84	91.37	1003175.82	2821136.72	1003188.51	2821227.21	1009.49	1011.99
SL-8	2+58.53	145.84	79.32	1003164.12	2821148.08	1003184.42	2821224.84	1009.52	1011.78
SL-9	2+89.92	6.72	27.23	1003135.36	2821205.70	1003159.12	2821219.00	1010.22	1011.43
SL-10	2+99.92	16.72	29.00	1003128.92	2821213.55	1003154.23	2821227.72	1010.33	1011.58
SL-11	3+10.68	27.48	19.94	1003166.37	2821214.85	1003148.98	2821237.11	1010.36	1011.43
SL-12	3+21.20	37.99	31.28	1003116.54	2821231.00	1003143.84	2821246.29	1010.43	1011.73
SL-13	3+30.66	47.46	18.36	1003155.44	2821263.52	1003139.21	2821254.55	1010.49	1011.53
SL-14	3+41.20	58.00	31.57	1003106.52	2821248.32	1003134.07	2821263.74	1010.56	1011.86
SL-15	3+64.26	81.06	29.67	1003093.77	2821277.72	1003122.80	2821283.87	1010.71	1011.97
SL-16	3+69.26	86.06	29.72	1003090.66	2821287.28	1003120.36	2821288.23	1010.74	1012.00
SL-17	4+13.30	27.84	22.02	1003132.31	2821331.45	1003110.32	2821330.32	1011.23	1012.34
SL-18	4+18.52	32.84	28.16	1003081.87	2821333.26	1003109.96	2821335.31	1011.26	1012.49
SL-19	4+33.50	47.84	22.11	1003130.95	2821351.39	1003108.87	2821350.25	1011.36	1012.47
SL-20	4+38.50	52.82	27.74	1003080.84	2821353.23	1003108.51	2821355.24	1011.39	1012.61
SL-21	4+81.51	95.83	23.63	1003129.00	2821399.01	1003105.38	2821398.13	1011.67	1012.81
SL-22	4+83.51	100.83	26.22	1003078.87	2821401.21	1003105.02	2821403.12	1011.70	1012.89
SL-23	5+01.49	115.82	24.27	1003128.12	2821418.96	1003103.93	2821418.07	1011.80	1012.96
SL-24	5+06.50	120.82	25.59	1003078.05	2821421.19	1003103.57	2821423.05	1011.83	1013.01

Segment		Peak Base Flow (Residential)			Peak Infiltration			Peak Inflow			Design Peak	Pipe Full	Pipe Dia.	Pipe	Pipe	Vel Full	Design
U/S MH	D/S MH	Area, acres	PDWF, gpd/ac	Flow, cfs	Area, acres	Infiltration Rate, gpd/ac	Flow, cfs	Tributary Area, acres	Rainfall Intensity, iph	Inflow Factor	Flow, cfs	Flow, cfs	Capacity, cfs	Inches	Length, ft	Slope, %	Vel, fps
5-A	4-A	0.000	1500	0.000	0.000	500.000	0.000	0.000	5.490	0.006	0.000	0.000	0.907	8.000	139.000	0.650	2.599
4-A	3-A	1.050	1500	0.002	1.050	500.000	0.001	0.000	5.490	0.006	0.000	0.003	0.907	8.000	102.480	0.650	2.599
3-A	2-A	1.390	1500	0.003	1.390	500.000	0.001	1.040	5.490	0.006	0.034	0.039	0.907	8.000	170.500	0.650	2.599
2-A	1-A	1.340	1500	0.003	1.340	500.000	0.001	2.440	5.490	0.006	0.080	0.119	0.907	8.000	88.140	0.650	2.599
1-A	Existing	1.300	1500	0.003	1.300	500.000	0.001	3.780	5.490	0.006	0.125	0.209	0.914	8.000	24.390	0.660	2.619
Existing	Existing	0.000	1500	0.000	0.000	500.000	0.000	3.780	5.490	0.006	0.125	0.249	0.900	8.000	323.770	0.470	2.578



Sheet

11 of 20

Public Street And Storm Plans

18-0251

Sequoia Residential

Lee's Summit, Jackson County, MO

Sanitary Plan

WATERLINE REVISION		NO.	BY	DATE
5	JGD MES	12/07/20		
PER CITY COMMENT		NO.	BY	DATE
3	JGD MES	09/15/20		
PER CITY COMMENT		NO.	BY	DATE
2	JGD MES	06/11/20		
ORIGINAL SUBMISSION		NO.	BY	DATE
1	JGD MES	05/08/20		

Renaissance  
Infrastructure  
Consulting

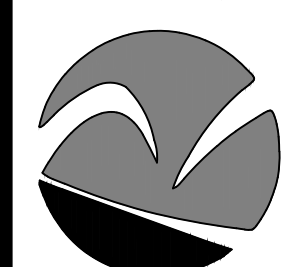

816-800-0950  
WWW.RIC-CONSULT.COM

MO Certificate of Authority: E-2010033630



Dec 07, 2020 3:03pm  
Z:\RDC\Design\2018\18-0251 Burton Townhomes Lee's Summit\DWG\Street & Storm Plans\18-0251 CDS\NCC01.dwg

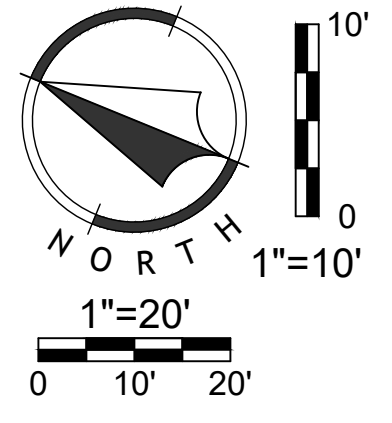
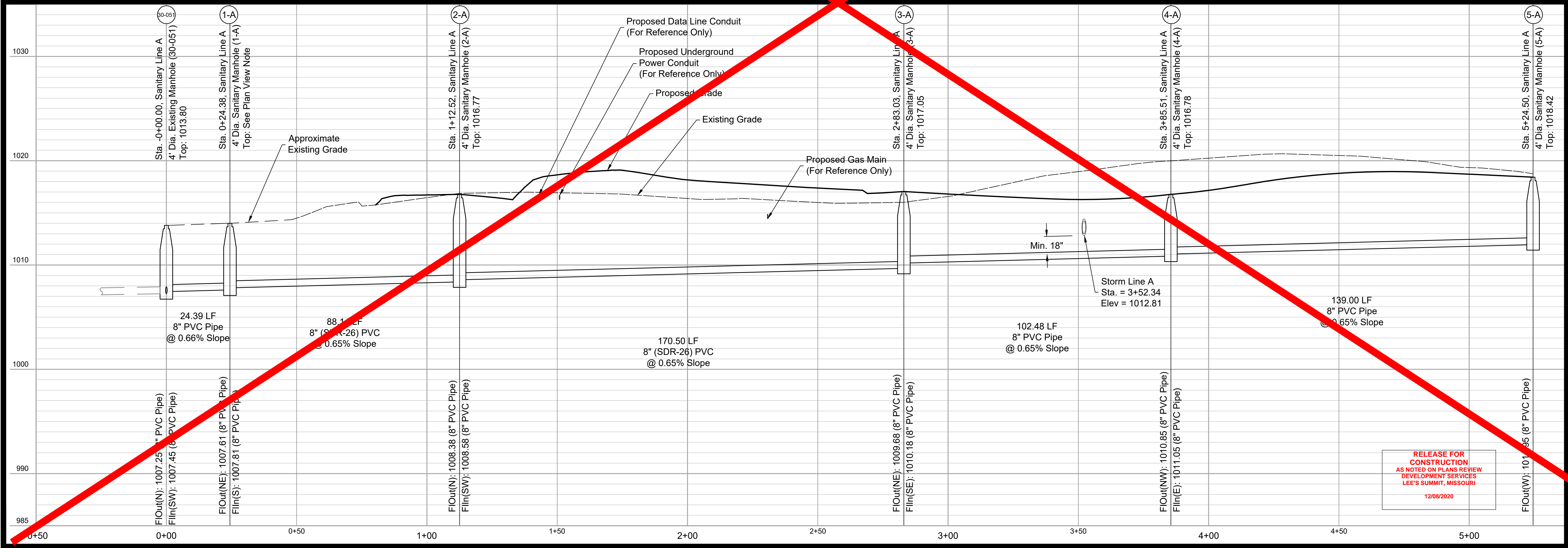
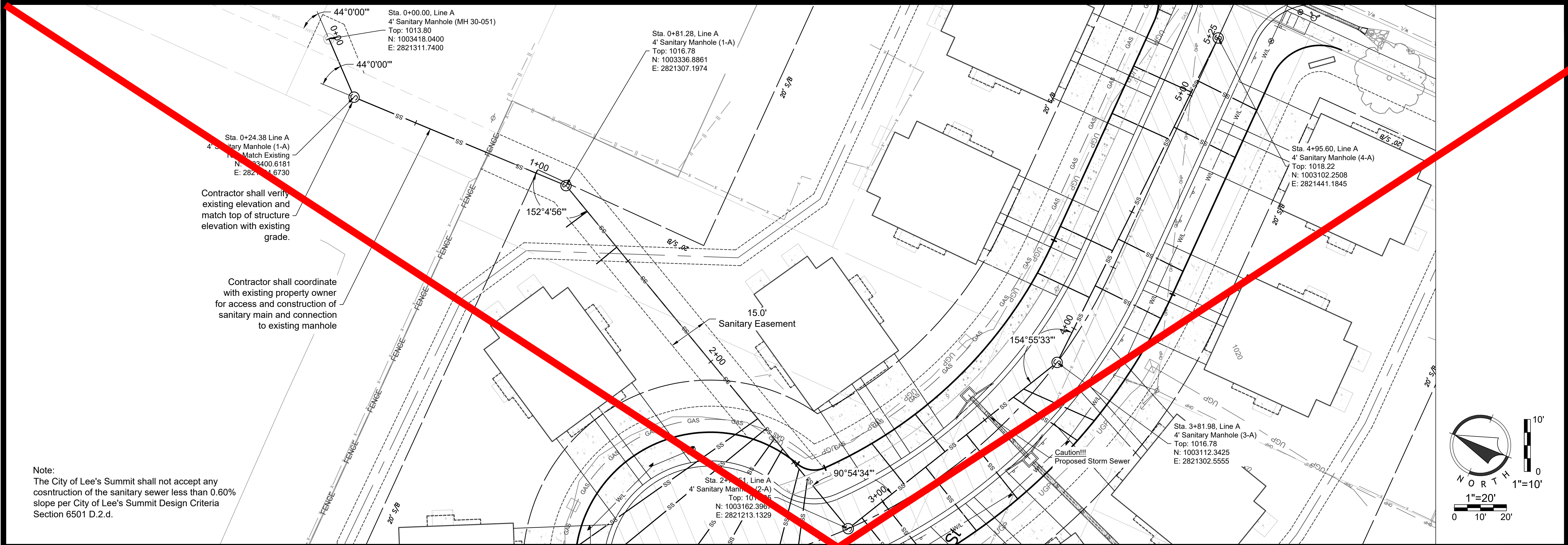

Sheet  
12 of 20

Public Street And Storm Plans  
18-0251  
Sequoia Residential  
Lee's Summit, Jackson County, MO

Sanitary Plan &  
Profile

WATERLINE	REVISION	PER CITY COMMENT
1	JGD MES 12/07/20	
2	JGD MES 10/01/20	
3	JGD MES 09/15/20	
4	JGD MES 06/11/20	
5	JGD MES 05/08/20	
6	JGD MES 04/10/20	
7	JGD MES 03/11/20	
8	JGD MES 02/11/20	
9	JGD MES 01/11/20	
10	JGD MES 12/01/20	
11	JGD MES 11/01/20	
12	JGD MES 10/01/20	
13	JGD MES 09/01/20	
14	JGD MES 08/01/20	
15	JGD MES 07/01/20	
16	JGD MES 06/01/20	
17	JGD MES 05/01/20	
18	JGD MES 04/01/20	
19	JGD MES 03/01/20	
20	JGD MES 02/01/20	
21	JGD MES 01/01/20	
22	JGD MES 12/01/20	
23	JGD MES 11/01/20	
24	JGD MES 10/01/20	
25	JGD MES 09/01/20	
26	JGD MES 08/01/20	
27	JGD MES 07/01/20	
28	JGD MES 06/01/20	
29	JGD MES 05/01/20	
30	JGD MES 04/01/20	
31	JGD MES 03/01/20	
32	JGD MES 02/01/20	
33	JGD MES 01/01/20	
34	JGD MES 12/01/20	
35	JGD MES 11/01/20	
36	JGD MES 10/01/20	
37	JGD MES 09/01/20	
38	JGD MES 08/01/20	
39	JGD MES 07/01/20	
40	JGD MES 06/01/20	
41	JGD MES 05/01/20	
42	JGD MES 04/01/20	
43	JGD MES 03/01/20	
44	JGD MES 02/01/20	
45	JGD MES 01/01/20	
46	JGD MES 12/01/20	
47	JGD MES 11/01/20	
48	JGD MES 10/01/20	
49	JGD MES 09/01/20	
50	JGD MES 08/01/20	
51	JGD MES 07/01/20	
52	JGD MES 06/01/20	
53	JGD MES 05/01/20	
54	JGD MES 04/01/20	
55	JGD MES 03/01/20	
56	JGD MES 02/01/20	
57	JGD MES 01/01/20	
58	JGD MES 12/01/20	
59	JGD MES 11/01/20	
60	JGD MES 10/01/20	
61	JGD MES 09/01/20	
62	JGD MES 08/01/20	
63	JGD MES 07/01/20	
64	JGD MES 06/01/20	
65	JGD MES 05/01/20	
66	JGD MES 04/01/20	
67	JGD MES 03/01/20	
68	JGD MES 02/01/20	
69	JGD MES 01/01/20	
70	JGD MES 12/01/20	
71	JGD MES 11/01/20	
72	JGD MES 10/01/20	
73	JGD MES 09/01/20	
74	JGD MES 08/01/20	
75	JGD MES 07/01/20	
76	JGD MES 06/01/20	
77	JGD MES 05/01/20	
78	JGD MES 04/01/20	
79	JGD MES 03/01/20	
80	JGD MES 02/01/20	
81	JGD MES 01/01/20	
82	JGD MES 12/01/20	
83	JGD MES 11/01/20	
84	JGD MES 10/01/20	
85	JGD MES 09/01/20	
86	JGD MES 08/01/20	
87	JGD MES 07/01/20	
88	JGD MES 06/01/20	
89	JGD MES 05/01/20	
90	JGD MES 04/01/20	
91	JGD MES 03/01/20	
92	JGD MES 02/01/20	
93	JGD MES 01/01/20	
94	JGD MES 12/01/20	
95	JGD MES 11/01/20	
96	JGD MES 10/01/20	
97	JGD MES 09/01/20	
98	JGD MES 08/01/20	
99	JGD MES 07/01/20	
100	JGD MES 06/01/20	
101	JGD MES 05/01/20	
102	JGD MES 04/01/20	
103	JGD MES 03/01/20	
104	JGD MES 02/01/20	
105	JGD MES 01/01/20	
106	JGD MES 12/01/20	
107	JGD MES 11/01/20	
108	JGD MES 10/01/20	
109	JGD MES 09/01/20	
110	JGD MES 08/01/20	
111	JGD MES 07/01/20	
112	JGD MES 06/01/20	
113	JGD MES 05/01/20	
114	JGD MES 04/01/20	
115	JGD MES 03/01/20	
116	JGD MES 02/01/20	
117	JGD MES 01/01/20	
118	JGD MES 12/01/20	
119	JGD MES 11/01/20	
120	JGD MES 10/01/20	
121	JGD MES 09/01/20	
122	JGD MES 08/01/20	
123	JGD MES 07/01/20	
124	JGD MES 06/01/20	
125	JGD MES 05/01/20	
126	JGD MES 04/01/20	
127	JGD MES 03/01/20	
128	JGD MES 02/01/20	
129	JGD MES 01/01/20	
130	JGD MES 12/01/20	
131	JGD MES 11/01/20	
132	JGD MES 10/01/20	
133	JGD MES 09/01/20	
134	JGD MES 08/01/20	
135	JGD MES 07/01/20	
136	JGD MES 06/01/20	
137	JGD MES 05/01/20	
138	JGD MES 04/01/20	
139	JGD MES 03/01/20	
140	JGD MES 02/01/20	
141	JGD MES 01/01/20	
142	JGD MES 12/01/20	
143	JGD MES 11/01/20	
144	JGD MES 10/01/20	
145	JGD MES 09/01/20	
146	JGD MES 08/01/20	
147	JGD MES 07/01/20	
148	JGD MES 06/01/20	
149	JGD MES 05/01/20	
150	JGD MES 04/01/20	
151	JGD MES 03/01/20	
152	JGD MES 02/01/20	
153	JGD MES 01/01/20	
154	JGD MES 12/01/20	
155	JGD MES 11/01/20	
156	JGD MES 10/01/20	
157	JGD MES 09/01/20	
158	JGD MES 08/01/20	
159	JGD MES 07/01/20	
160	JGD MES 06/01/20	
161	JGD MES 05/01/20	
162	JGD MES 04/01/20	
163	JGD MES 03/01/20	
164	JGD MES 02/01/20	
165	JGD MES 01/01/20	
166	JGD MES 12/01/20	
167	JGD MES 11/01/20	
168	JGD MES 10/01/20	
169	JGD MES 09/01/20	
170	JGD MES 08/01/20	
171	JGD MES 07/01/20	
172	JGD MES 06/01/20	
173	JGD MES 05/01/20	
174	JGD MES 04/01/20	
175	JGD MES 03/01/20	
176	JGD MES 02/01/20	
177	JGD MES 01/01/20	
178	JGD MES 12/01/20	
179	JGD MES 11/01/20	
180	JGD MES 10/01/20	
181	JGD MES 09/01/20	
182	JGD MES 08/01/20	
183	JGD MES 07/01/20	
184	JGD MES 06/01/20	
185	JGD MES 05/01/20	
186	JGD MES 04/01/20	
187	JGD MES 03/01/20	
188	JGD MES 02/01/20	
189	JGD MES 01/01/20	
190	JGD MES 12/01/20	
191	JGD MES 11/01/20	
192	JGD MES 10/01/20	
193	JGD MES 09/01/20	
194	JGD MES 08/01/20	
195	JGD MES 07/01/20	
196	JGD MES 06/01/20	
197	JGD MES 05/01/20	
198	JGD MES 04/01/20	
199	JGD MES 03/01/20	
200	JGD MES 02/01/20	
201	JGD MES 01/01/20	
202	JGD MES 12/01/20	
203	JGD MES 11/01/20	
204	JGD MES 10/01/20	
205	JGD MES 09/01/20	
206	JGD MES 08/01/20	
207	JGD MES 07/01/20	
208	JGD MES 06/01/20	
209	JGD MES 05/01/20	
210	JGD MES 04/01/20	
211	JGD MES 03/01/20	
212	JGD MES 02/01/20	
213	JGD MES 01/01/20	
214	JGD MES 12/01/20	
215	JGD MES 11/01/20	
216	JGD MES 10/01/20	
217	JGD MES 09/01/20	
218	JGD MES 08/01/20	
219	JGD MES 07/01/20	
220	JGD MES 06/01/20	
221	JGD MES 05/01/20	
222	JGD MES 04/01/20	
223	JGD MES 03/01/20	
224	JGD MES 02/01/20	
225	JGD MES 01/01/20	
226	JGD MES 12/01/20	
227	JGD MES 11/01/20	
228	JGD MES 10/01/20	
229	JGD MES 09/01/20	
230	JGD MES 08/01/20	
231	JGD MES 07/01/20	
232	JGD MES 06/01/20	
233	JGD MES 05/01/20	
234	JGD MES 04/01/20	
235	JGD MES 03/01/20	
236	JGD MES 02/01/20	
237	JGD MES 01/01/20	
238	JGD MES 12/01/20	
239	JGD MES 11/01/20	
240	JGD MES 10/01/20	
241	JGD MES 09/01/20	
242	JGD MES 08/01/20	
243	JGD MES 07/01/20	
244	JGD MES 06/01/20	
245	JGD MES 05/01/20	
246	JGD MES 04/01/20	
247	JGD MES 03/01/20	
248	JGD MES 02/01/20	
249	JGD MES 01/01/20	
250	JGD MES 12/01/20	
251	JGD MES 11/01/20	
252	JGD MES 10/01/20	
253	JGD MES 09/01/20	
254	JGD MES 08/01/20	
255	JGD MES 07/01/20	
256	JGD MES 06/01/20	
257	JGD MES 05/01/20	
258	JGD MES 04/01/20	
259	JGD MES 03/01/20	
260	JGD MES 02/01/20	
261	JGD MES 01/01/20	
262	JGD MES 12/01/20	
263	JGD MES 11/01/20	
264	JGD MES 10/01/20	
265	JGD MES 09/01/20	
266	JGD MES 08/01/20	
267	JGD MES 07/01/20	
268	JGD MES 06/01/20	
269	JGD MES 05/01/20	
270	JGD MES 04/01/20	
271	JGD MES 03/01/20	
272	JGD MES 02/01/20	
273	JGD MES 01/01/20	
274	JGD MES 12/01/20	
275	JGD MES 11/01/20	
276	JGD MES 10/01/20	
277	JGD MES 09/01/20	
278	JGD MES 08/01/20	
279	JGD MES 07/01/20	
280	JGD MES 06/01/20	
281	JGD MES 05/01/20	
282	JGD MES 04/01/20	
283	JGD MES 03/01/20	
284	JGD MES 02/01/20	
285	JGD MES 01/01/20	
286	JGD MES 12/01/20	
287	JGD MES 11/01/20	
288	JGD MES 10/01/20	
289	JGD MES 09/01/20	
290	JGD MES 08/01/20	
291	JGD MES 07/01/20	
292	JGD MES 06/01/20	
293	JGD MES 05/01/20	
294	JGD MES 04/01/20	
295	JGD MES 03/01/20	
296	JGD MES 02/01/20	
297	JGD MES 01/01/20	
298	JGD MES 12/01/20	
299	JGD MES 11/01/20	
300	JGD MES 10/01/20	
301	JGD MES 09/01/20	
302	JGD MES 08/01/20	
303	JGD MES 07/01/20	
304	JGD MES 06/01/20	
305	JGD MES 05/01/20	
306	JGD MES 04/01/20	
307	JGD MES 03/01/20	
308	JGD MES 02/01/20	
309	JGD MES 01/01/20	
310	JGD MES 12/01/20	
311	JGD MES 11/01/20	
312	JGD MES 10/01/20	
313	JGD MES 09/01/20	
314	JGD MES 08/01/20	
315	JGD MES 07/01/20	
316	JGD MES 06/01/20	
317	JGD MES 05/01/20	
318	JGD MES 04/01/20	
319	JGD MES 03/01/20	
320	JGD MES 02/01/20	
321	JGD MES 01/01/20	
322	JGD MES 12/01/20	
323	JGD MES 11/01/20	
324	JGD MES 10/01/20	
325	JGD MES 09/01/20	
326	JGD MES 08/01/20	
327	JGD MES 07/01/20	
328	JGD MES 06/01/20	
329	JGD MES 05/01/20	
330	JGD MES 04/01/20	
331	JGD MES 03/01/20	
332	JGD MES 02/01/20	
333	JGD MES 01/01/20	
334	JGD MES 12/01/20	
335	JGD MES 11/01/20	
336	JGD MES 10/01/20	
337	JGD MES 09/01/20	
338	JGD MES 08/01/20	
339	JGD MES 07/01/20	
340	JGD MES 06/01/20	
341	JGD MES 05/01/20	
342	JGD MES 04/01/20	
343	JGD MES 03/01/20	
344	JGD MES 02/01/20	
345	JGD MES 01/01/20	
346	JGD MES 12/01/20	
347	JGD MES 11/01/20	
348	JGD MES 10/01/20	
349	JGD MES 09/01/20	
350	JGD MES 08/01/20	
351	JGD MES 07/01/20	
352	JGD MES 06/01/20	
353	JGD MES 05/01/20	
354	JGD MES 04/01/20	
355	JGD MES 03/01/20	
356	JGD MES 02/01/20	
357	JGD MES 01/01/20	
358	JGD MES 12/01/20	
359		



Dec07\_2020-3:03pm  
Z:\RCD\Design\2018\18-0251 Burton Townhomes Lee's Summit\DWG\Street & Storm Plans\18-0251 CDWTC001.dwg

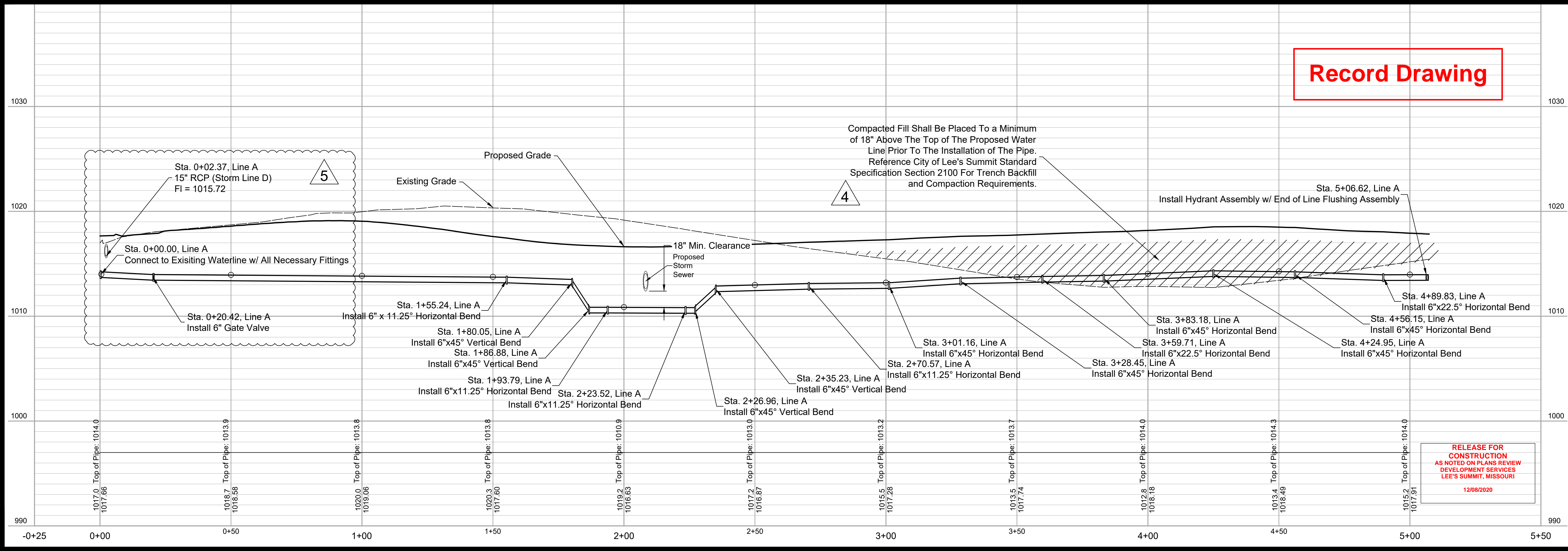
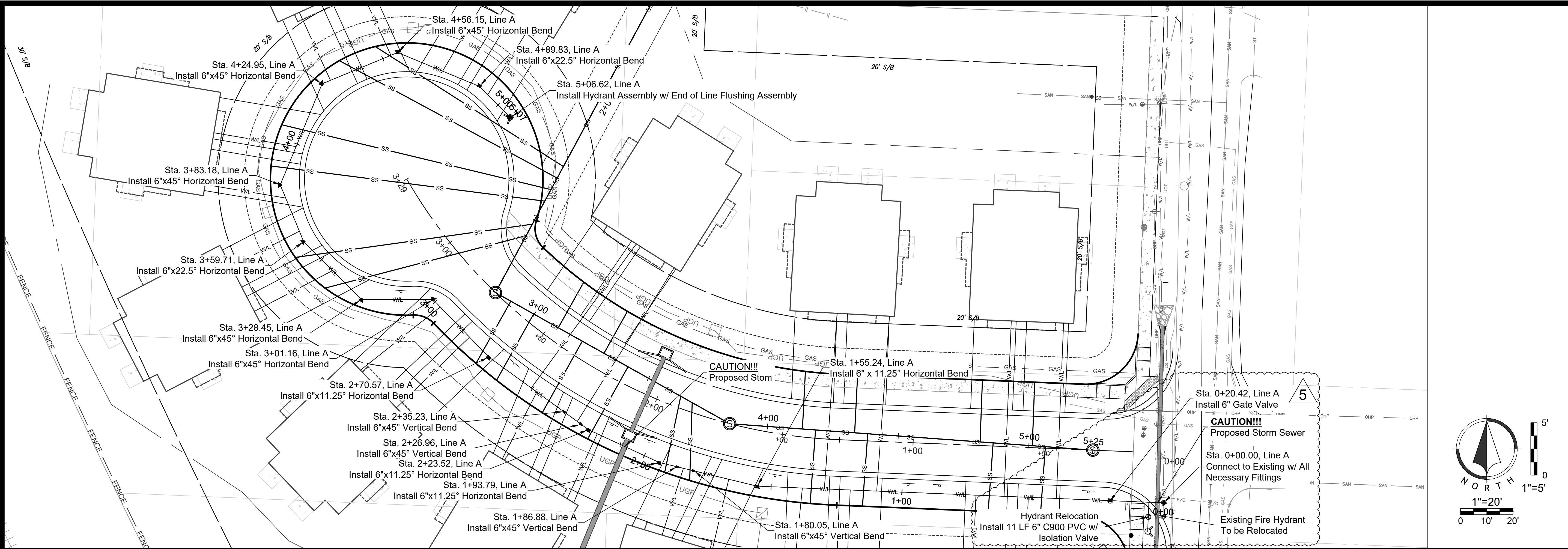

Sheet  
13 of 20

Public Street And Storm Plans  
18-0251  
Sequoia Residential  
Lee's Summit, Jackson County, MO

Waterline Plan & Profile

WATERLINE REVISION	DATE	BY	CD	DATE
1	JGD MES 12/07/20	JGD	CD	12/07/20
2	JGD MES 09/15/20	JGD	CD	09/15/20
3	JGD MES 06/11/20	JGD	CD	06/11/20
4	JGD MES 05/08/20	JGD	CD	05/08/20
5	JGD MES 10/01/20	JGD	CD	10/01/20

Renaissance

Infrastructure

Consulting

MISSOURI

REGISTERED PROFESSIONAL ENGINEER

PE-2002003418

MITCHELL E. SLUTTER

816-800-0950  
WWW.RIC-CONSULT.COM  
1815 MCGEE STREET, SUITE 200  
KANSAS CITY, MISSOURI 64108

MO Certificate of Authority: E-2010033630

RELEASE FOR CONSTRUCTION  
AS NOTED ON PLANS REVIEW  
DEVELOPMENT SERVICES  
LEE'S SUMMIT, MISSOURI  
12/08/2020



NO.	BY	OD	DATE	ORIGINAL SUBMISSION	PER CITY COMMENT	PER CITY COMMENT	WATERLINE REVISION
1	JGD	MES	06/08/20				
2	JGD	MES	08/11/20				
3	JGD	MES	09/15/20				
4	JGD	MES	10/01/20				
5	JGD	MES	12/07/20				

**Infrastructure Consulting**  
816.800.0950  
WWW.RIC-CONSULT.COM

1815 MCGEE STREET, SUITE 200  
KANSAAS CITY, MISSOURI 64108



STATE OF MISSOURI  
MICHAEL  
SLUTTER  
Professional Engineer  
NUMBER  
PE-2020020418  
EXPIRATION DATE  
2020  
HELL E. SLUTTER PE 2020020418

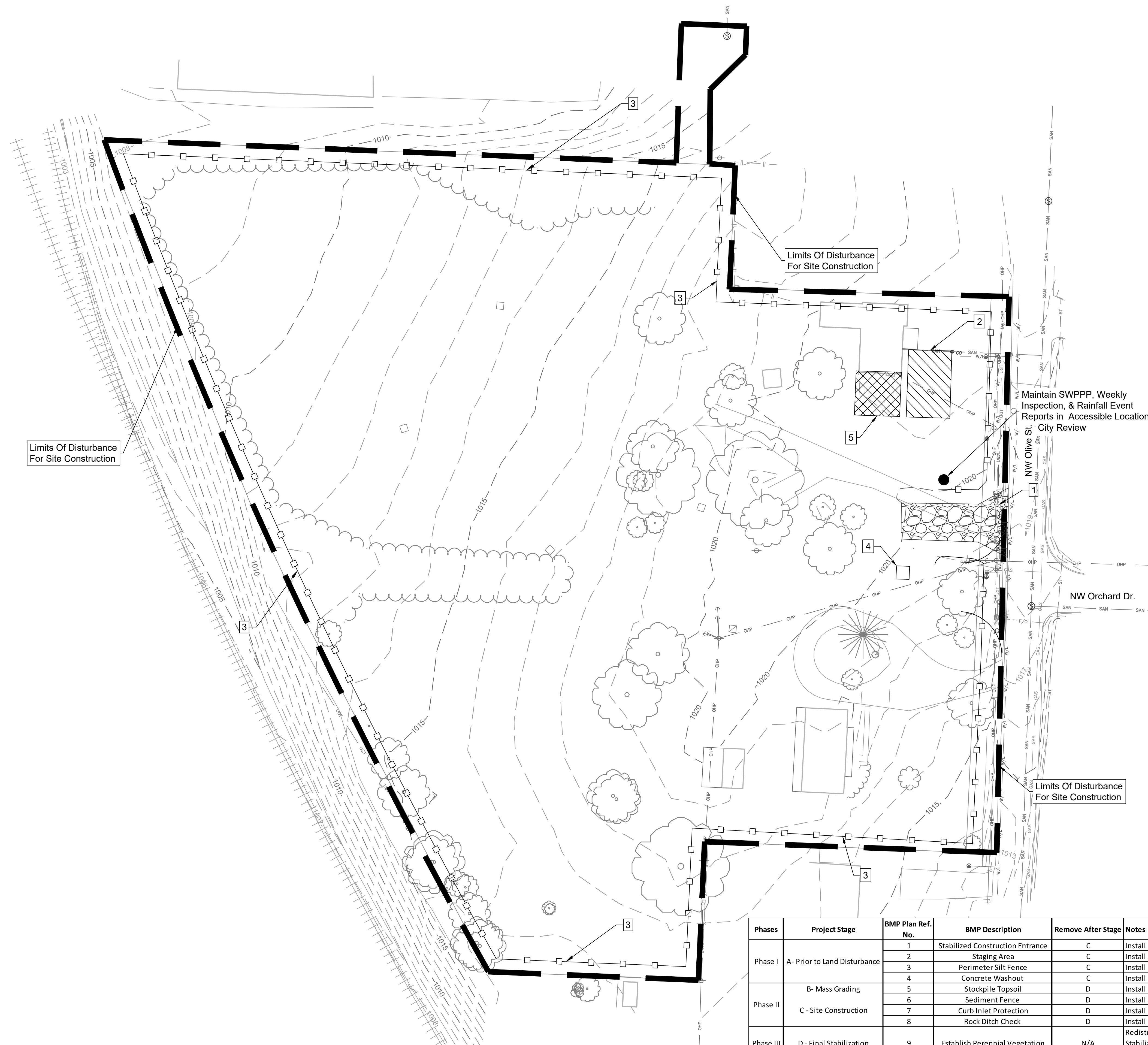

1. Implement Pre-Clearing Plan:  
All temporary structural BMP's shown on the pre-clearing plan must be in place before the general clearing operations. Clearing necessary to place temporary structural BMP's is the minimum required for installation.  
Coordinate clearing necessary to place temporary structural BMP's with local weather forecast so that clearing and placement may be completed within a forecast dry period. Stabilize all erosion control measures after installation.  
Temporary Barrier Fence shall be in Place, around areas not to be disturbed, prior to any construction activities. This area includes Stream Corridor.
2. Clear and Stabilize Work Areas:  
Grade contractor areas and place all-weather surface on contractor areas.
3. Clearing and Grubbing:  
After Phase I BMP's are installed, contractor may clear, grub, and demo required areas as necessary.

1. Erosion control plan modifications shall be required if the plan fails to substantially control erosion and offsite sedimentation.
2. The retention of access controls and sediment controls shall be required for areas where seed has not established 70% cover.
3. The contractor shall temporarily seed and mulch all disturbed areas if there has been no construction activity on them for a period of fourteen (14) calendar days.
4. Install "J" Hooks on slit fence every 100 LF

## Record Drawing

**RELEASE FOR  
CONSTRUCTION  
AS NOTED ON PLANS REVIEW  
DEVELOPMENT SERVICES  
LEE'S SUMMIT, MISSOURI**

**12/08/2020**

Phases	Project Stage	BMP Plan Ref. No.	BMP Description	Remove After Stage	Notes
Phase I	A- Prior to Land Disturbance	1	Stabilized Construction Entrance	C	Install Construction Entrance, as shown on Plans.
		2	Staging Area	C	Install Staging Area
		3	Perimeter Silt Fence	C	Install Perimeter Silt Fence, as Shown on Plans.
		4	Concrete Washout	C	Install Concrete Washout as shown on plans prior to pouring any concrete
Phase II	B- Mass Grading	5	Stockpile Topsoil	D	Install Sediment Fence a Minimum of 5' Beyond Toe of Slope
		6	Sediment Fence	D	Install Sediment Fence, as Shown on Plans
	C - Site Construction	7	Curb Inlet Protection	D	Install Filter Bags around Proposed Curb Inlets
		8	Rock Ditch Check	D	Install Rock Ditch Check, as Shown on Plans
Phase III	D - Final Stabilization	9	Establish Perennial Vegetation	N/A	Redistribute topsoil and seed and mulch all disturbed areas. Sod right-of-way. Stabilization complete when 100% disturbed area is established with perennial vegetation with a density of 70%.





	JGD	MES	1207/20				
A	JGD	MES	1001/20				WATERLINE REVISION
A	JGD	MES	09/15/20				PER CITY COMMENT
3	JGD	MES	08/11/20				PER CITY COMMENT
2	JGD	MES	05/06/20				ORIGINAL SUBMISSION
NO.	BY	QD	DATE				REVISION

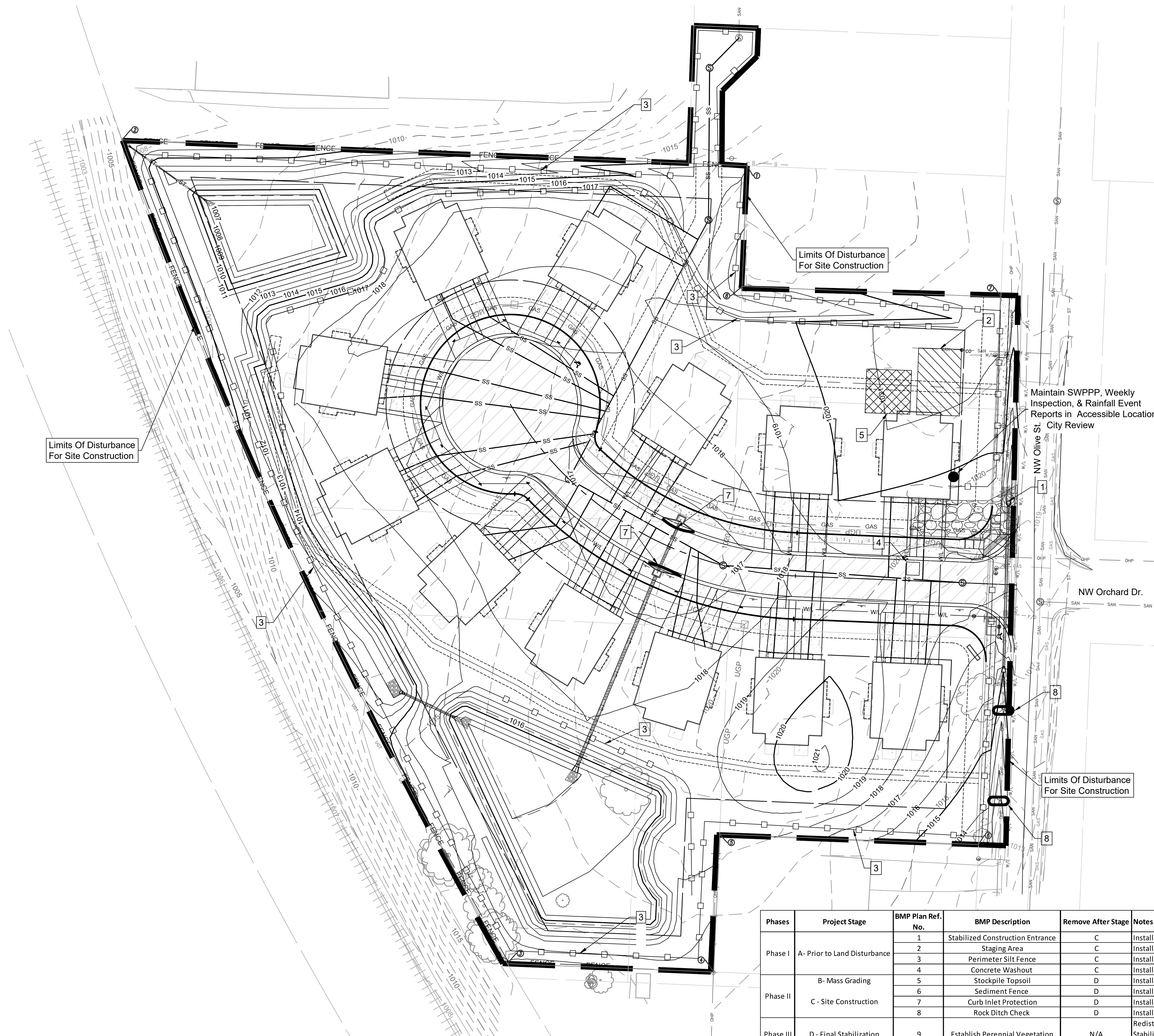

- ## WRITTEN SEQUENCING
1. Implement Pre-Clearing Plan:  
All temporary structural BMP's shown on the pre-clearing plan must be in place before the general clearing operations. Clearing necessary to place temporary structural BMP's is the minimum required for installation. Coordinate clearing necessary to place temporary structural BMP's with local weather forecast so that clearing and placement may be completed within a forecast dry period. Stabilize all erosion control measures after installation. Temporary Barrier Fence shall be in Place, around areas not to be disturbed, prior to any construction activities. This area includes Stream Corridor.
  2. Clear and Stabilize Work Areas:  
Grade contractor areas and place all-weather surface on contractor areas.
  3. Clearing and Grubbing:  
After Phase I BMP's are installed, contractor may clear, grub, and demo required areas as necessary.

- ### EROSION CONTROL NOTES
1. Erosion control plan modifications shall be required if the plan fails to substantially control erosion and offsite sedimentation.
  2. The retention of access controls and sediment controls shall be required for areas where seed has not established 70% cover.
  3. The contractor shall temporarily seed and mulch all disturbed areas if there has been no construction activity on them for a period of fourteen (14) calendar days.
  4. Install "J" Hooks on silt fence every 100 LF

## Record Drawing

**RELEASE FOR  
CONSTRUCTION  
AS NOTED ON PLANS REVIEW  
DEVELOPMENT SERVICES  
LEE'S SUMMIT, MISSOURI  
12/08/2020**

Phases	Project Stage	BMP Plan Ref. No.	BMP Description	Remove After Stage	Notes
Phase I	A- Prior to Land Disturbance	1	Stabilized Construction Entrance	C	Install Construction Entrance, as shown on Plans.
		2	Staging Area	C	Install Staging Area
		3	Perimeter Silt Fence	C	Install Perimeter Silt Fence, as Shown on Plans.
		4	Concrete Washout	C	Install Concrete Washout as shown on plans prior to pouring any concrete
Phase II	B- Mass Grading	5	Stockpile Topsoil	D	Install Sediment Fence a Minimum of 5' Beyond Toe of Slope
	C - Site Construction	6	Sediment Fence	D	Install Sediment Fence, as Shown on Plans
		7	Curb Inlet Protection	D	Install Filter Bags around Proposed Curb Inlets
		8	Rock Ditch Check	D	Install Rock Ditch Check, as Shown on Plans
Phase III	D - Final Stabilization	9	Establish Perennial Vegetation	N/A	Redistribute topsoil and seed and mulch all disturbed areas. Sod right-of-way. Stabilization complete when 100% disturbed area is established with perennial vegetation with a density of 70%.









Dec07 - 2020-3:04pm  
Z:\RCD\Design\2018\18-0251 Burton Townhomes Lee's Summit\DWG\Street & Storm Plans\18-0251 CDSTD101.dwg

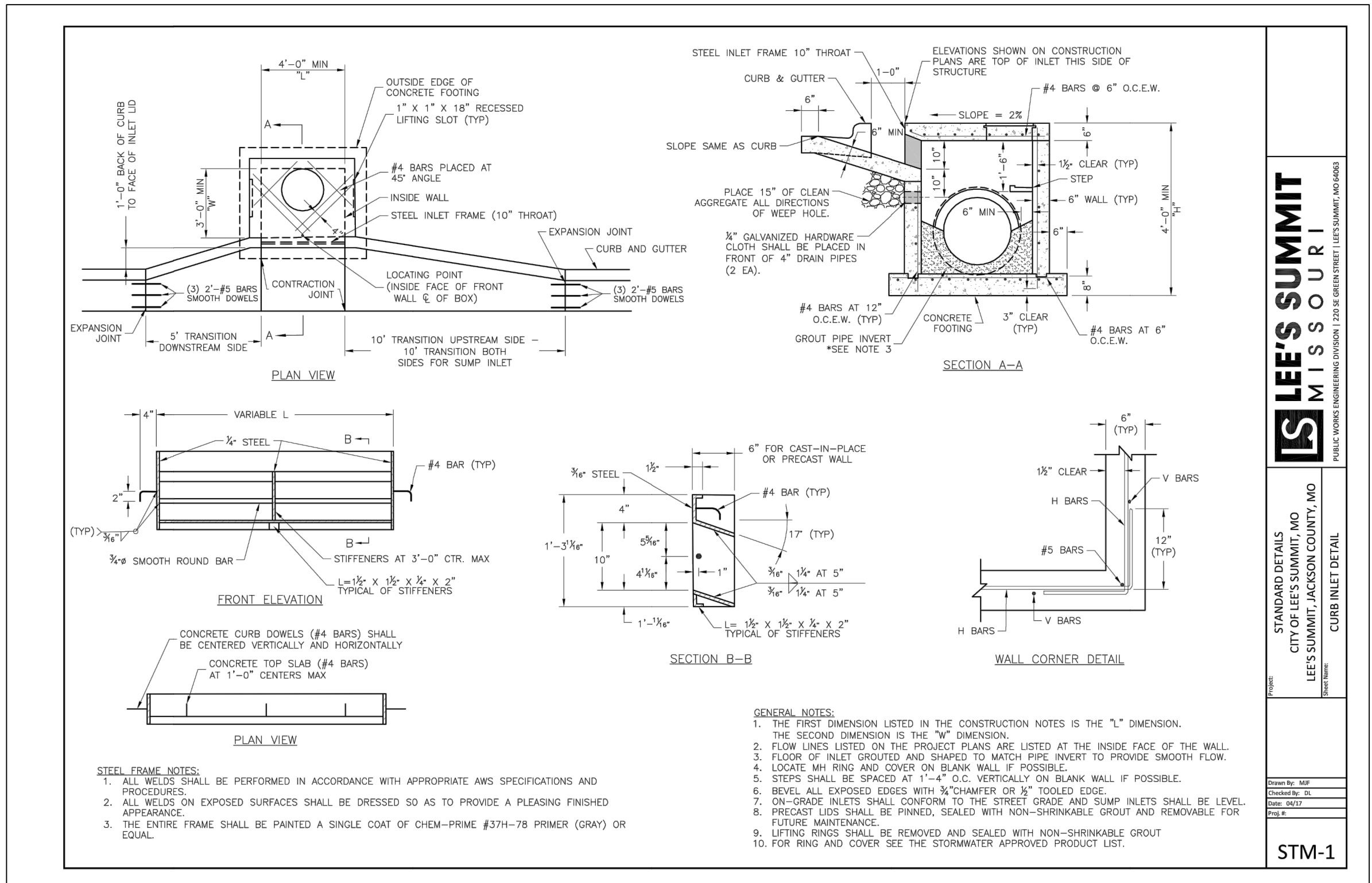
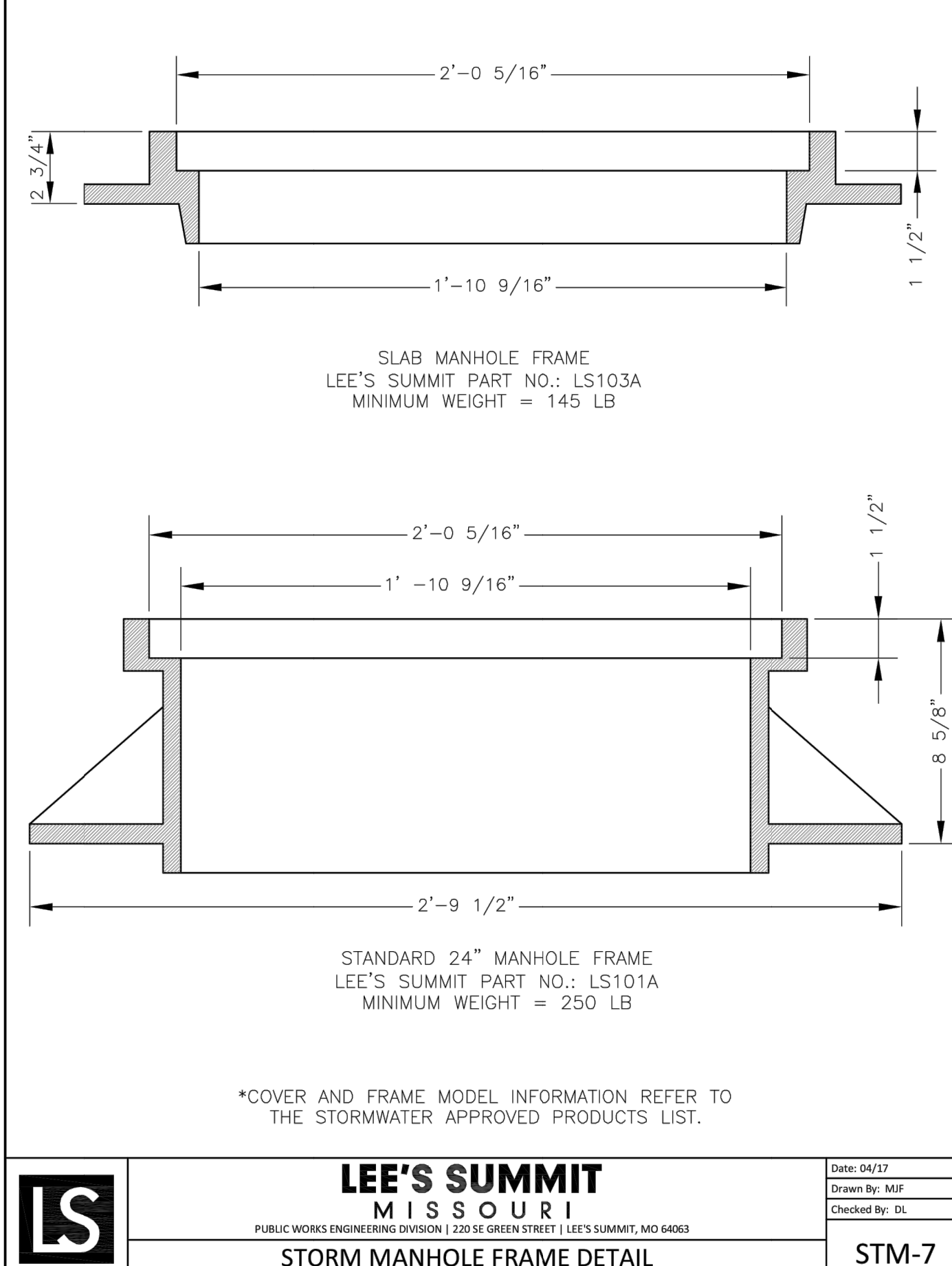
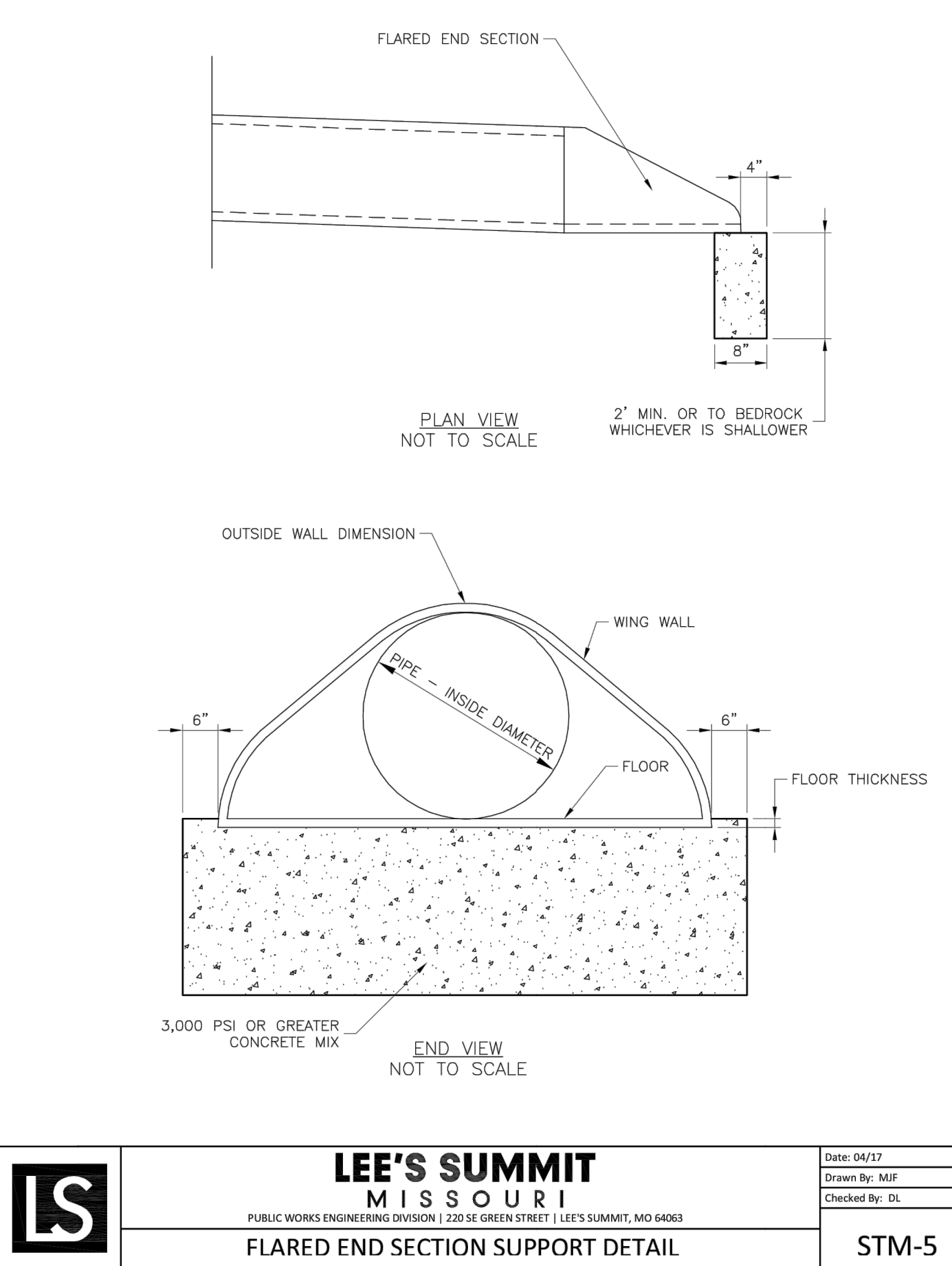
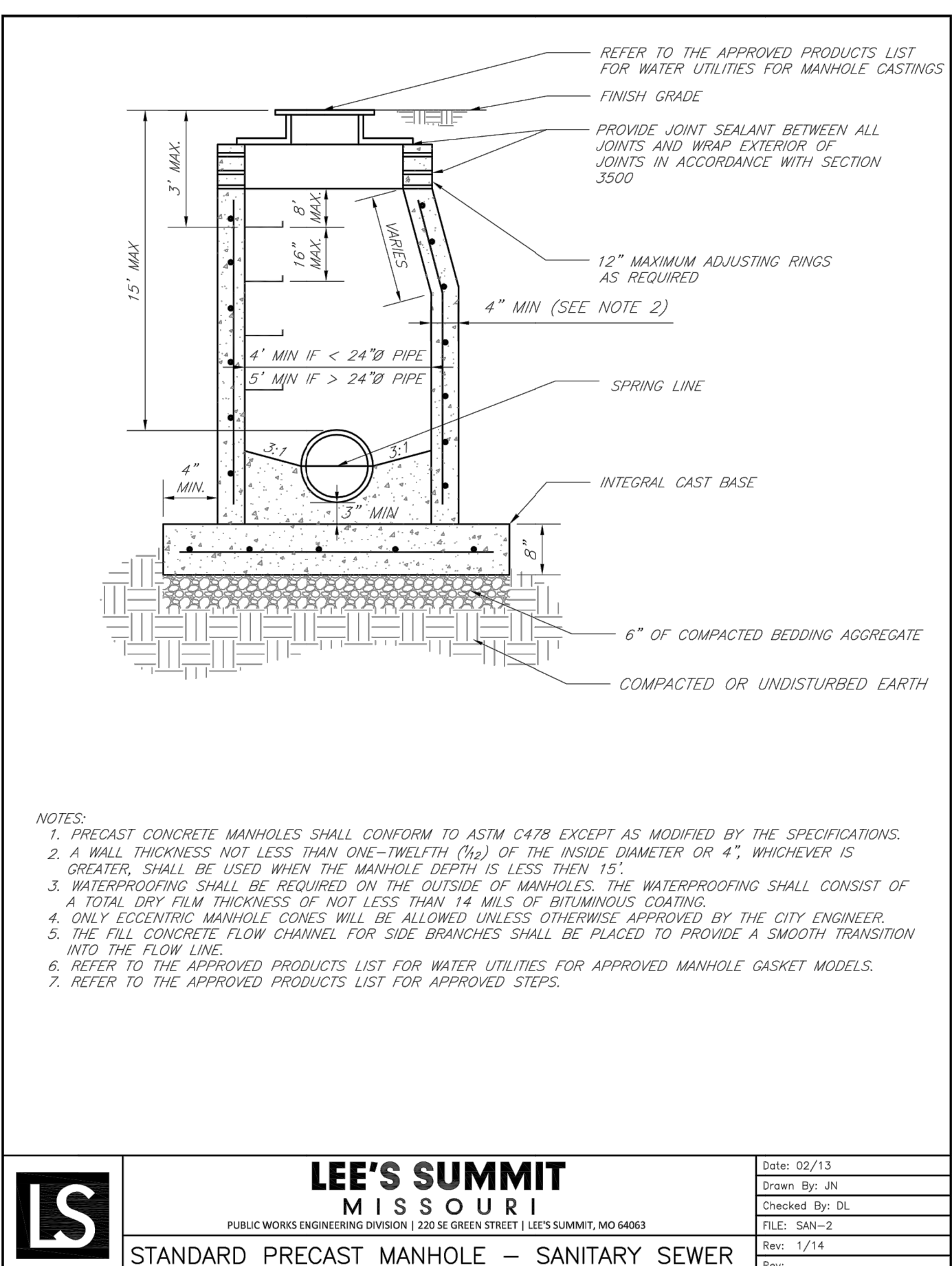
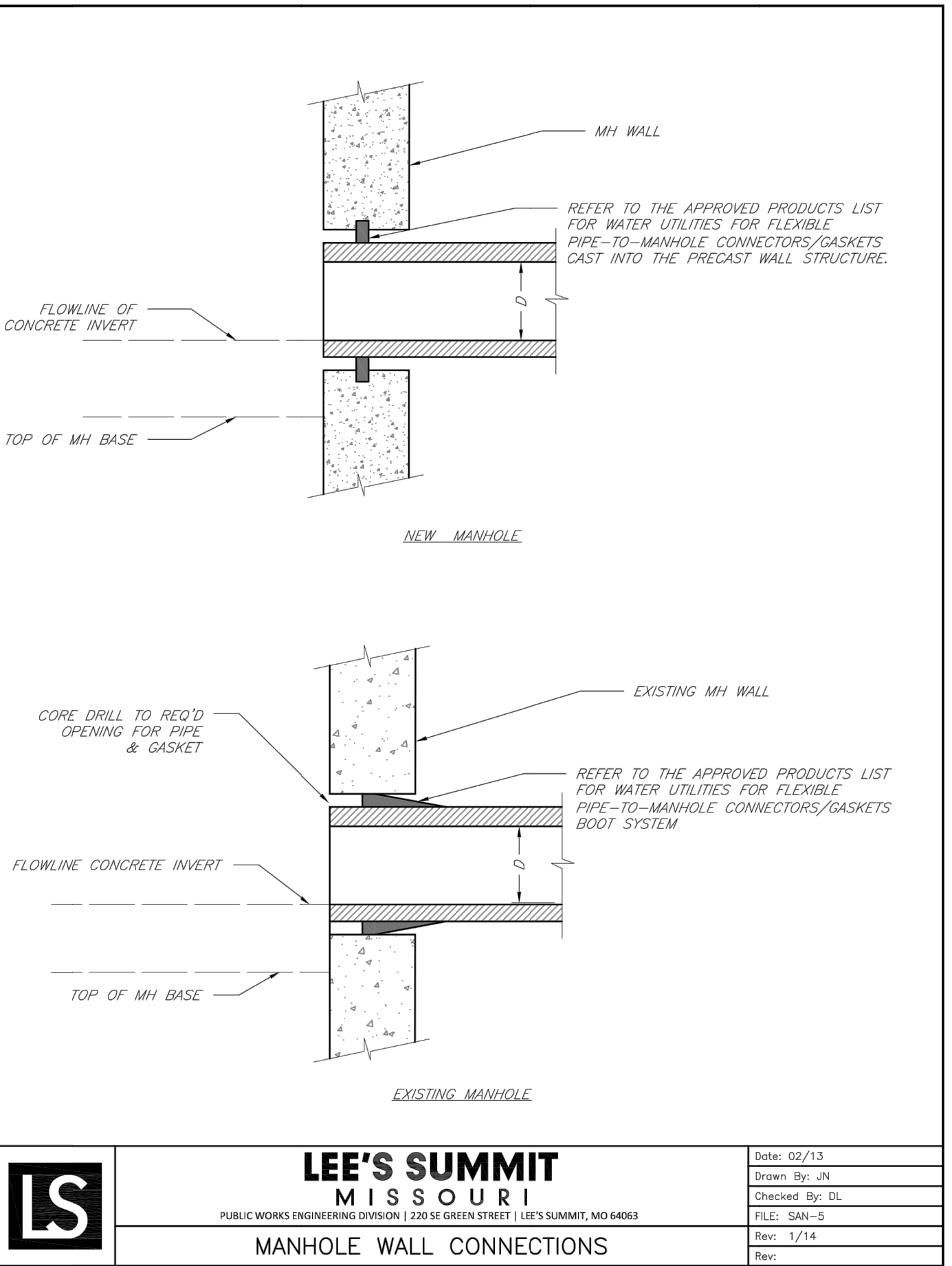
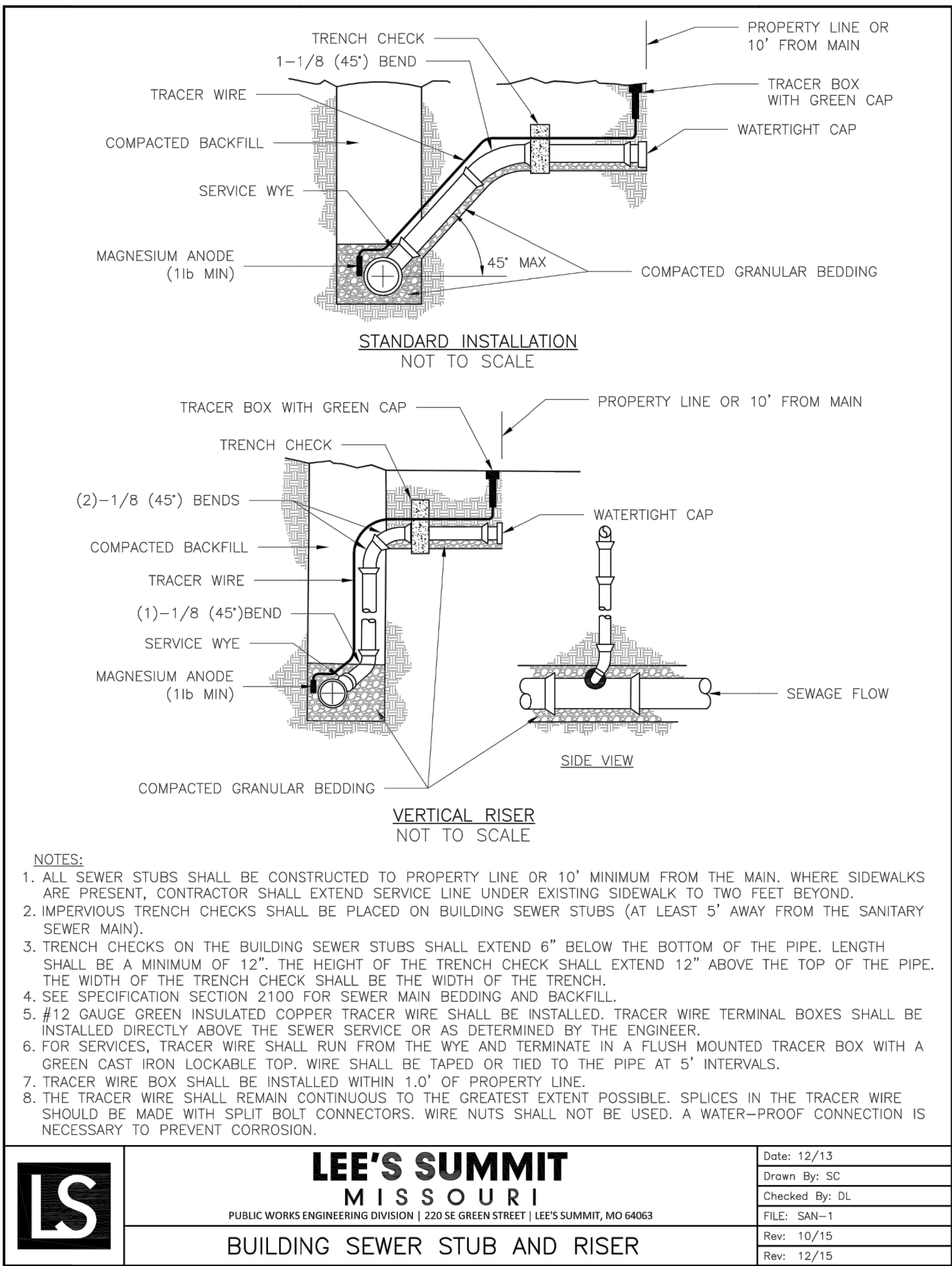

Record Drawing

Sheet  
17 of 20

Public Street And Storm Plans  
18-0251  
Sequoia Residential  
Lee's Summit, Jackson County, MO

Standard Details

WATERLINE REVISION	DATE	BY	REVISION
1	JGD MES 12/07/20	JGD	PER CITY COMMENT
2	JGD MES 10/01/20	JGD	PER CITY COMMENT
3	JGD MES 09/15/20	JGD	PER CITY COMMENT
4	JGD MES 06/11/20	JGD	ORIGINAL SUBMISSION
5	JGD MES 05/08/20	JGD	DATE
6	JGD MES 04/17/20	JGD	DATE

Renaissance  
Infrastructure  
Consulting

LEE'S SUMMIT MISSOURI

STANDARD DETAILS  
CITY OF LEE'S SUMMIT, MO  
LEE'S SUMMIT, JACSON COUNTY, MO  
PUBLIC WORKS ENGINEERING DIVISION | 220 SE GREEN STREET | LEE'S SUMMIT, MO 64063

DATE: 04/17  
DRAWN BY: MUF  
CHECKED BY: DL  
FILE: STM-1  
REV:

MO Certificate of Authority: E-201 0033630

MITCHELL E. SLUTTER  
PE-2002003418  
12/08/2020



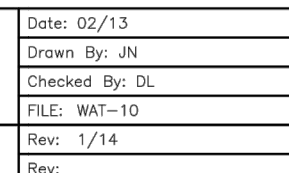
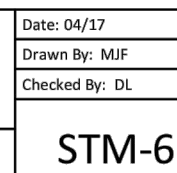

Date: 02/13
Drawn By: JN
Checked By: DL
FILE: WAT-1
Rev: 1/14
Rev:

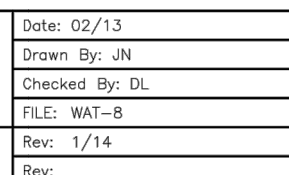
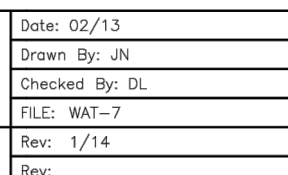

Date: 02/13
Drawn By: JN
Checked By: DL
FILE: WAT-2
Rev: 1/14

**RELEASE FOR  
CONSTRUCTION  
AS NOTED ON PLANS REVIEW  
DEVELOPMENT SERVICES  
LEE'S SUMMIT, MISSOURI  
12/08/2020**



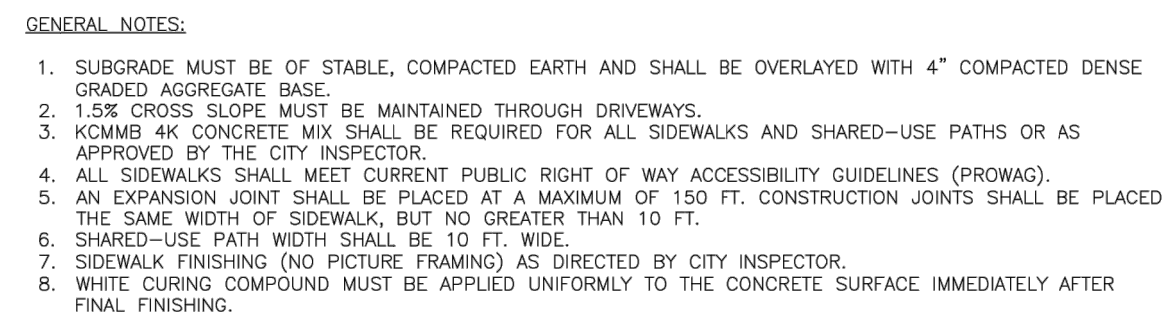
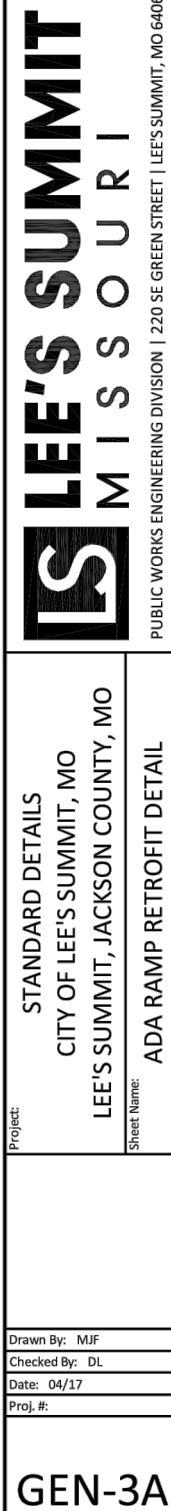

	<h1 style="margin: 0;">LEE'S SUMMIT</h1> <h2 style="margin: 0;">MISSOURI</h2> <p style="margin: 0; font-size: small;">PUBLIC WORKS ENGINEERING DIVISION   220 SE GREEN STREET   LEE'S SUMMIT, MO 64063</p>	Date: 04/17 Drawn By: MJF Checked By: DL
	SIDEWALK/SHARED-USE PATH DETAIL	GEN-2

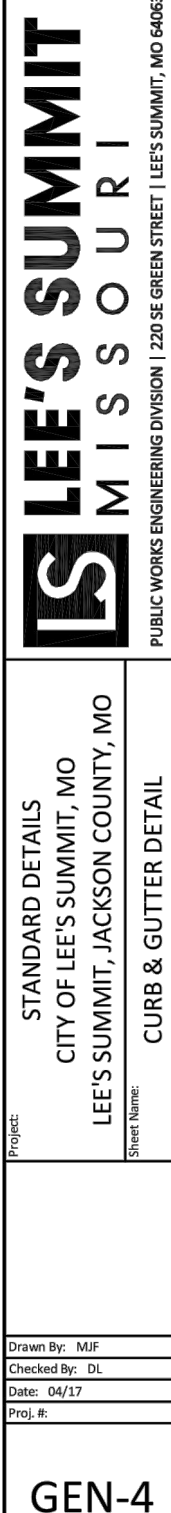

**RELEASE FOR  
CONSTRUCTION  
AS NOTED ON PLANS REVIEW  
DEVELOPMENT SERVICES  
LEE'S SUMMIT, MISSOURI**

**12/08/2020**



