

**MISSOURI GEOGRAPHIC REFERENCE SYSTEM
BENCHMARK:**

BM JA-45, IS A KC METRO ALUMINUM GRS DISK SET IN CONCRETE AND ABOUT 3 INCHES BELOW THE PAVEMENT ON THE SHOULDER OF SE RANSON ROAD. IT IS STAMPED JA45, 1987.

ELEV. = 1046.25

GENERAL NOTES:

1. ALL WYES ARE STATIONED USING MAIN LINE STATIONS.
2. M.S.F.E DENOTES MINIMUM SEWERABLE FLOOR ELEVATION.
3. THE CONTRACTOR IS RESPONSIBLE FOR VERIFYING ALL EXISTING UTILITY LOCATIONS PRIOR TO EXCAVATIONS.
4. ALL SERVICE LINES ARE TO BE 90° TO THE MAIN UNLESS OTHERWISE NOTED.
5. ALL SANITARY SEWER MANHOLES ARE 4' DIAMETER UNLESS OTHERWISE NOTED.



RECORD DRAWING

The information provided on this drawing conforms to construction records; it is not intended for construction, implementation or recording purposes; and it is solely based on information obtained by Schlager and Associates.

"100-00 100.10", "1+00% 1.15% slope", or "8-inch HDPE PVC pipe" are all typical examples of revisions that indicate that design data has been replaced with "as-built" information. All other data is as designed and has not been field verified.

Date: 3/28/2025
Certified by: JLL
Title: Senior Project Engineer
Firm: Schlager and Associates, P.A.

SCHLAGEL
ENGINEERS PLANNERS SURVEYORS LANDSCAPE ARCHITECTS
14920 West 107th Street • Lenexa, Kansas 66215
(913) 492-5158 • Fax: (913) 492-8400
WWW.SCHLAGELASSOCIATES.COM
Missouri State Certificates of Authority
#E2002003600-F #LAC2001005237 #LS2002008659-F

PREPARED BY:

JAMES L. LONG
NUMBER PE-2014010495
3/30/2025
SCHLAGEL & ASSOCIATES, P.A.

**CORNERSTONE AT BAILEY FARMS, FIRST PLAT
SANITARY MAIN EXTENSION PLANS**

1300 SE RANSON ROAD LEE'S SUMMIT, MO

REVISION DATE	DESCRIPTION
01/28/2022	PER CITY COMMENTS DATED 02/28/2022
04/20/2022	PER CITY COMMENTS DATED 02/28/2022
05/24/2022	PER CITY COMMENTS DATED 5/24/2022
11/30/2023	Added "New City Requirements" Note
01/17/2024	per MDNR Comments (Added Detail Sheet 7)
03/28/2025	AS-BUILTS

DRAWN BY:	JRL
CHECKED BY:	JLL
DATE PREPARED:	12/20/2021
PROJ. NUMBER:	21-136

GENERAL LAYOUT

SHEET

2

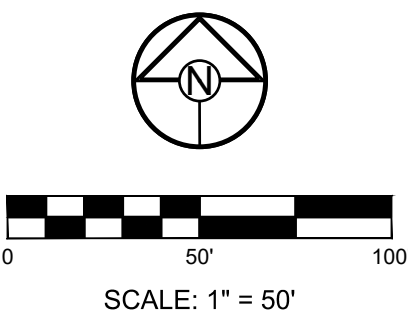
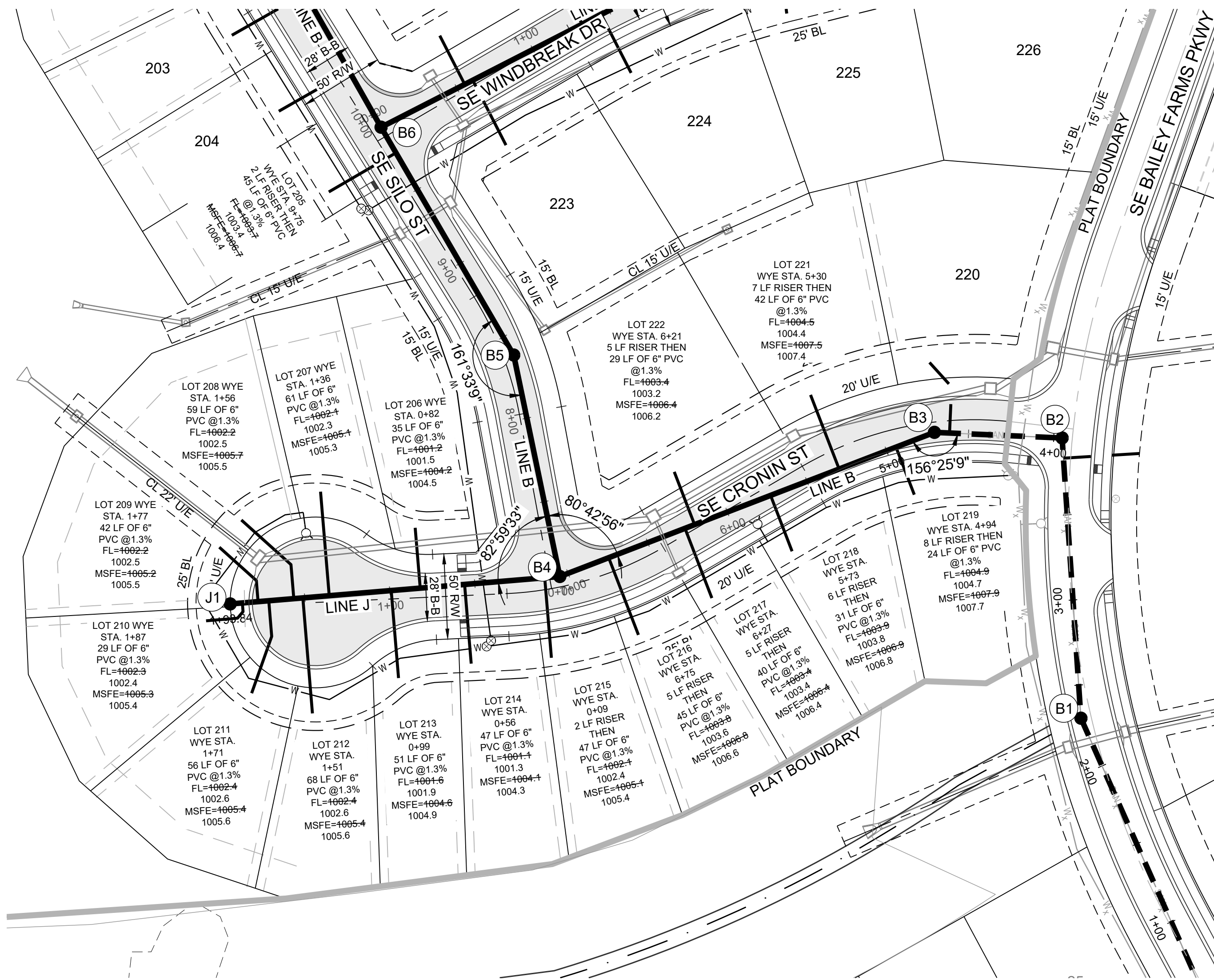

MISSOURI GEOGRAPHIC REFERENCE SYSTEM
BENCHMARK:

BM JA-45, IS A KC METRO ALUMINUM GRS DISK SET IN CONCRETE AND ABOUT 3 INCHES BELOW THE PAVEMENT ON THE SHOULDER OF SE RANSON ROAD. IT IS STAMPED JA45, 1987.

ELEV. = 1046.25

GENERAL NOTES:

- ALL WYES ARE STATIONED USING MAIN LINE STATIONS.
- M.S.F.E DENOTES MINIMUM SEWERABLE FLOOR ELEVATION.
- THE CONTRACTOR IS RESPONSIBLE FOR VERIFYING ALL EXISTING UTILITY LOCATIONS PRIOR TO EXCAVATIONS.
- ALL SERVICE LINES ARE TO BE 90° TO THE MAIN UNLESS OTHERWISE NOTED.
- ALL SANITARY SEWER MANHOLES ARE 4' DIAMETER UNLESS OTHERWISE NOTED.



PREPARED BY:

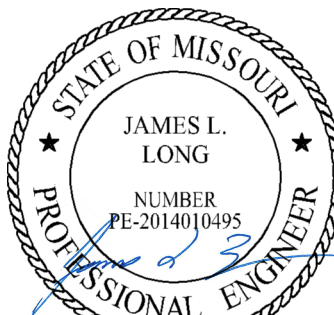

3/30/2025

SCHLAGEL & ASSOCIATES, P.A.

CORNERSTONE AT BAILEY FARMS, FIRST PLAT
SANITARY MAIN EXTENSION PLANS

1300 SE RANSON ROAD LEE'S SUMMIT, MO

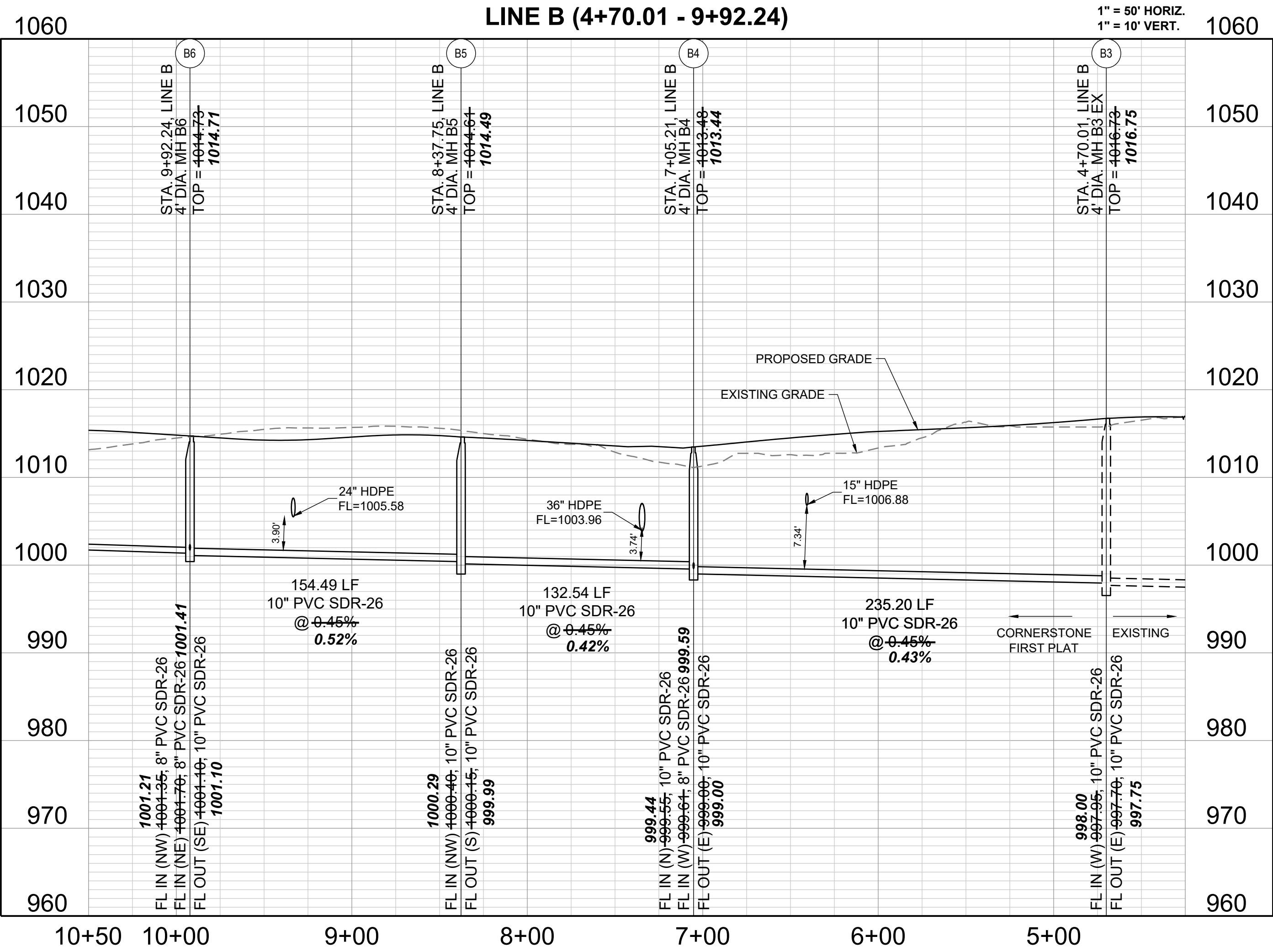
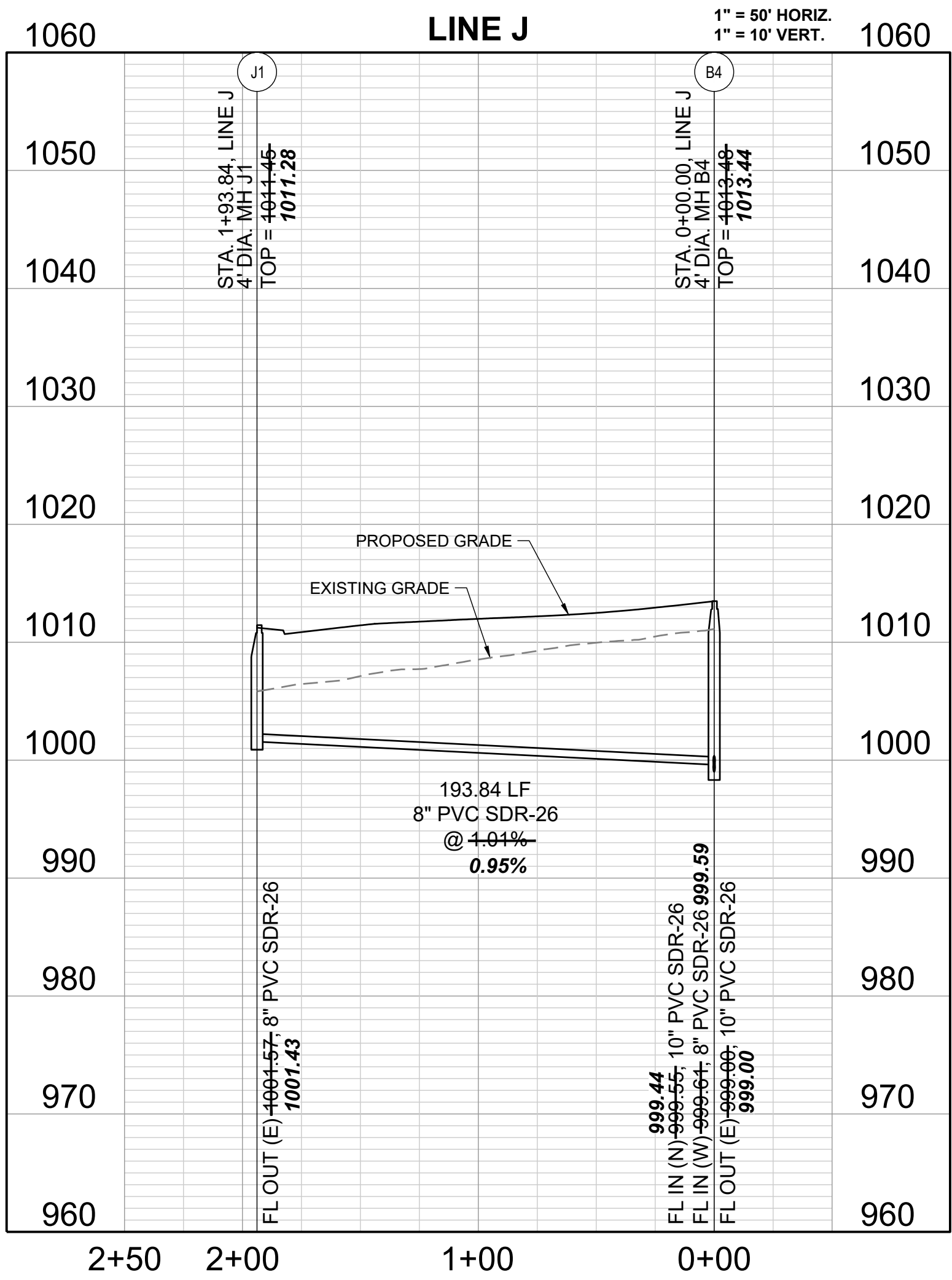

RECORD DRAWING

The information provided on this drawing conforms to construction records; it is not intended for construction, implementation or recording purposes; and it is solely based on information obtained by Schlagel and Associates.

Date: 3/28/2025
Certified by: JLL
Title: Senior Project Engineer
Firm: Schlagel and Associates, P.A.

REVISION DATE	DESCRIPTION
01/28/2022	PER CITY COMMENTS DATED 02/28/2022
04/20/2022	PER CITY COMMENTS DATED 02/24/2022
05/24/2022	Added "New City Requirements" Note
11/30/2023	per MDNR Comments (Added Detail Sheet 7)
01/17/2024	AS-BUILTS
03/28/2025	AS-BUILTS

DRAWN BY:	JRL
CHECKED BY:	JLL
DATE PREPARED:	12/20/2021
PROJ. NUMBER:	21-136

LINES B AND J
PLAN AND
PROFILE

SHEET

3

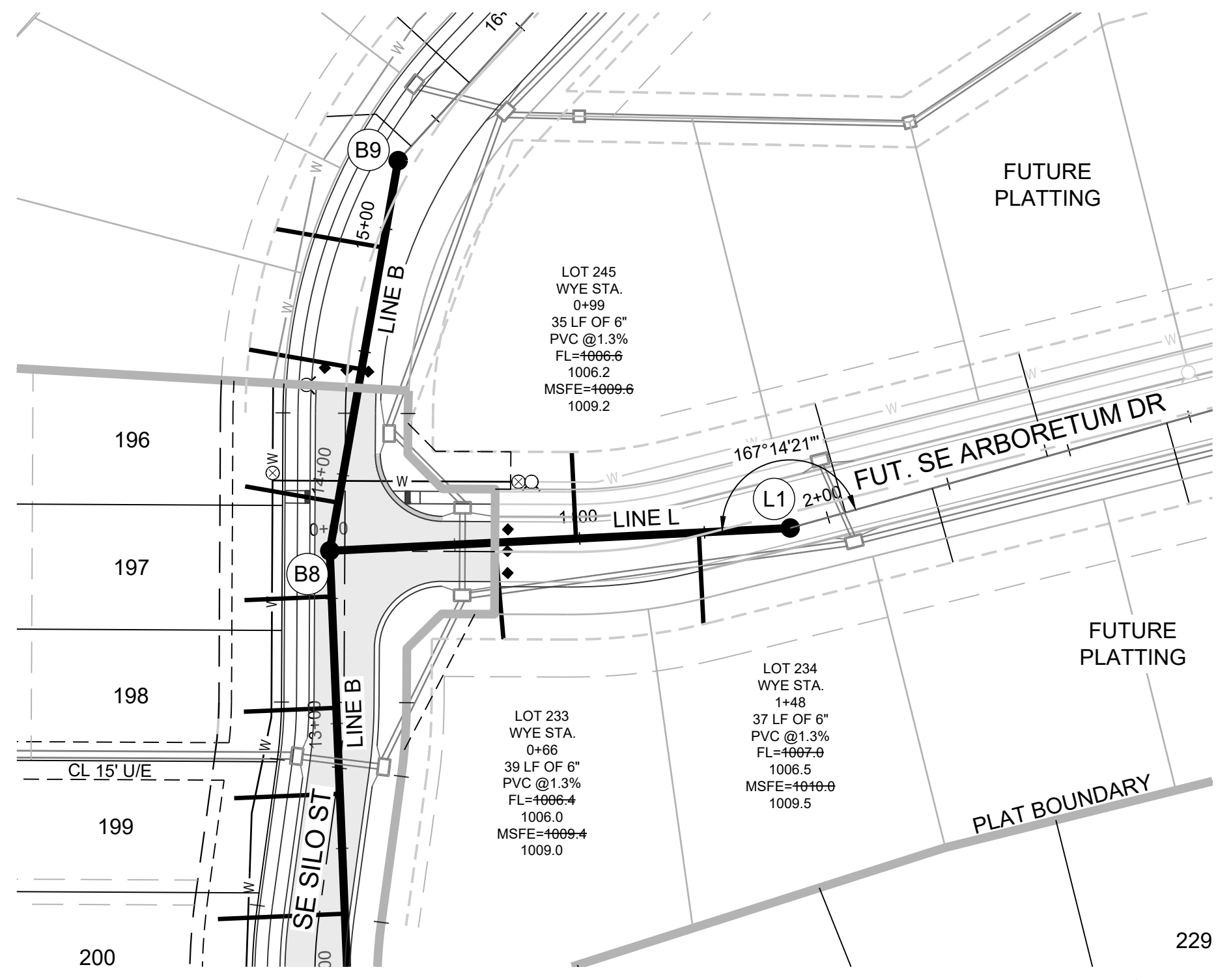
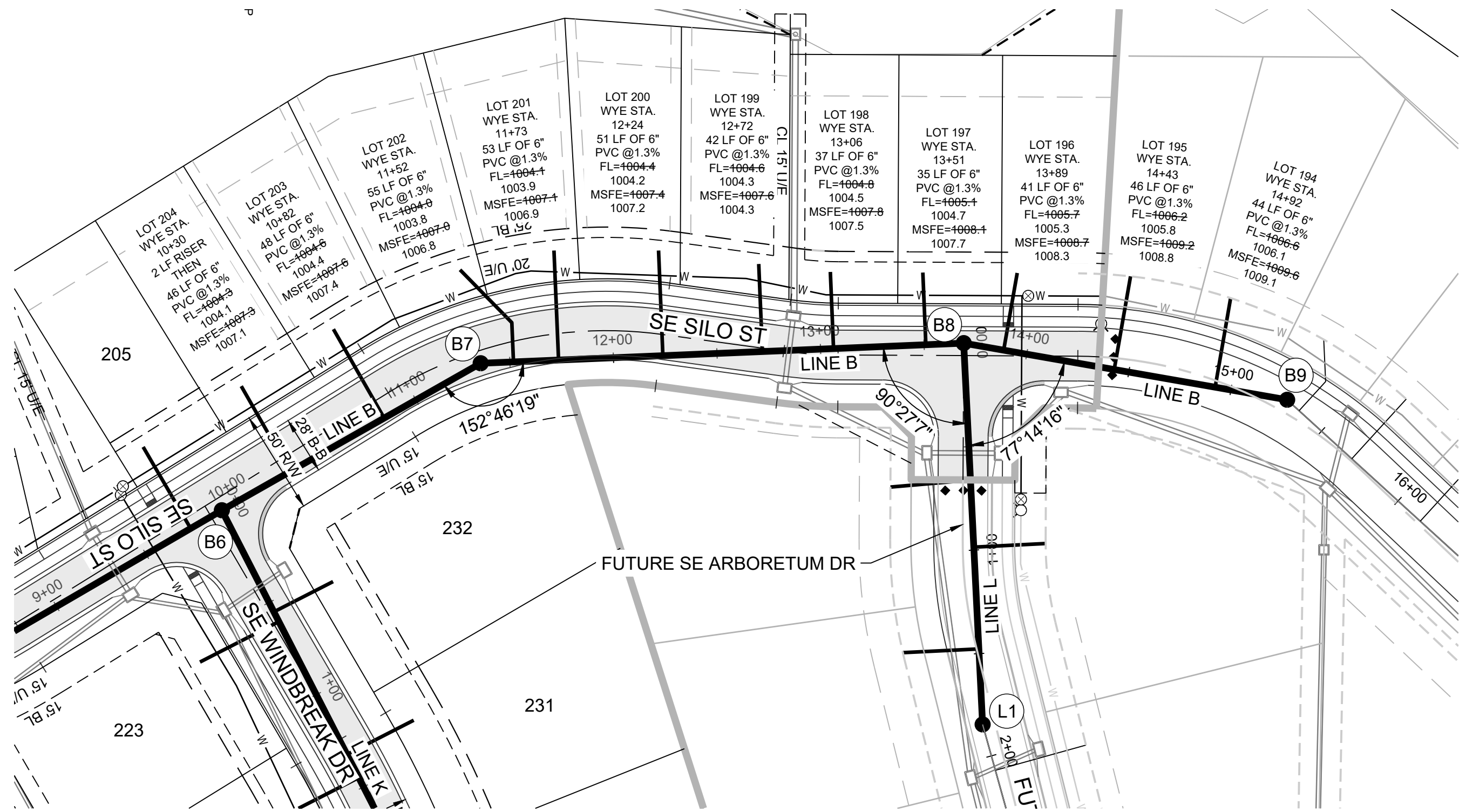

MISSOURI GEOGRAPHIC REFERENCE SYSTEM BENCHMARK:

BM JA-45, IS A KC METRO ALUMINUM GRS DISK SET IN CONCRETE AND ABOUT 3 INCHES BELOW THE PAVEMENT ON THE SHOULDER OF SE RANSON ROAD. IT IS STAMPED JA45, 1987.

ELEV. = 1046.25

GENERAL NOTES:

1. ALL WYES ARE STATIONED USING MAIN LINE STATIONS.
2. M.S.F.E DENOTES MINIMUM SEWERABLE FLOOR ELEVATION.
3. THE CONTRACTOR IS RESPONSIBLE FOR VERIFYING ALL EXISTING UTILITY LOCATIONS PRIOR TO EXCAVATIONS.
4. ALL SERVICE LINES ARE TO BE 90° TO THE MAIN UNLESS OTHERWISE NOTED.
5. ALL SANITARY SEWER MANHOLES ARE 4' DIAMETER UNLESS OTHERWISE NOTED.



PREPARED BY:



3/30/2025

SCHLAGEL & ASSOCIATES, P.A.

CORNERSTONE AT BAILEY FARMS, FIRST PLAT
SANITARY MAIN EXTENSION PLANS
1300 SE RANSON ROAD LEE'S SUMMIT, MO

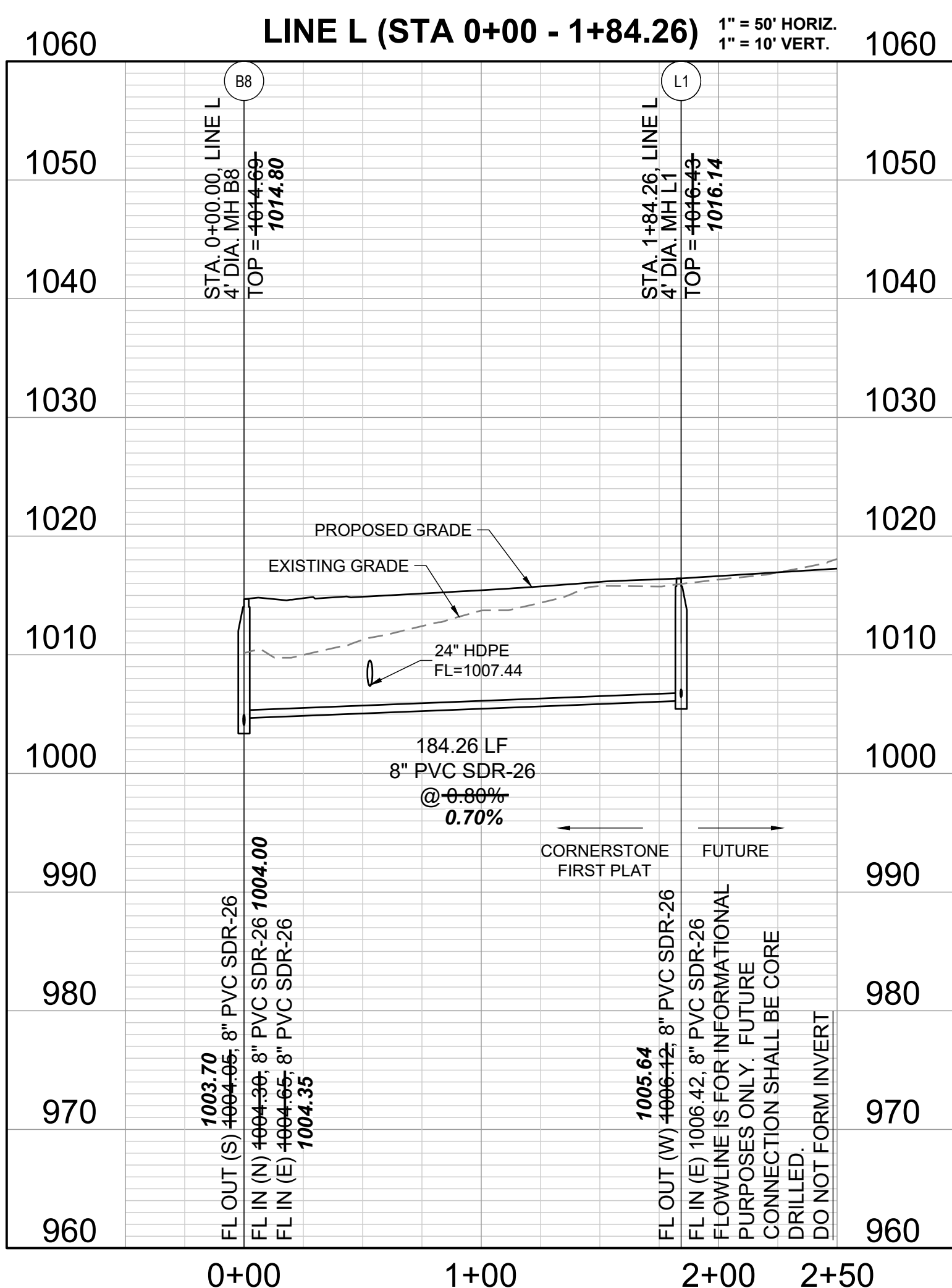
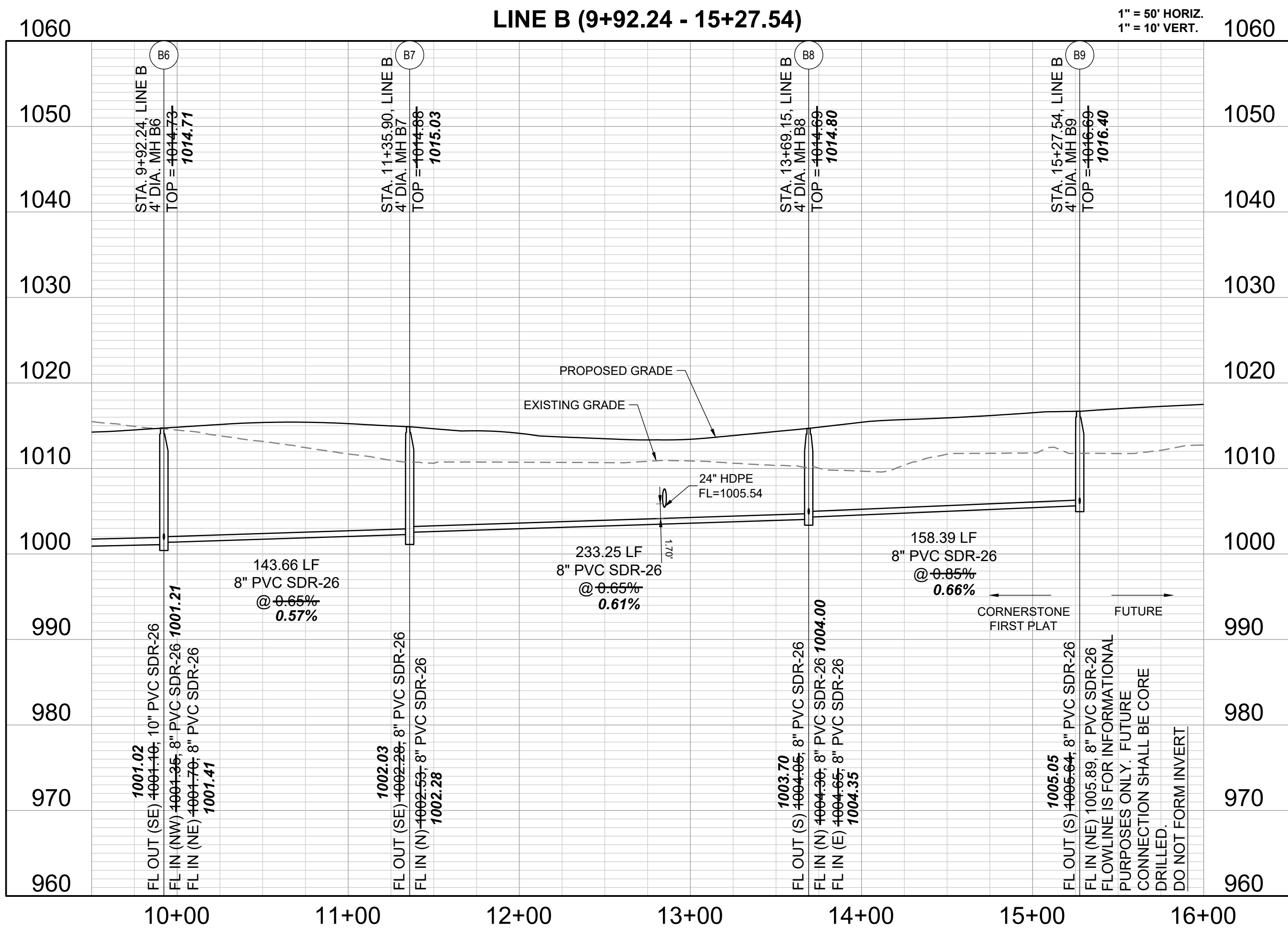

RECORD DRAWING

The information provided on this drawing conforms to construction records; it is not intended for construction, implementation or recording purposes; and it is solely based on information obtained by Schlager and Associates.

"100.00 100.10", "±.00% 1.15% slope", or "8-inch HDPE PVC pipe" are all typical examples of revisions that indicate that design data has been replaced with "as-built" information. All other data is as designed and has not been field verified.

Date: 3/28/2025
Certified by: JLL
Title: Senior Project Engineer
Firm: Schlager and Associates, P.A.

**LINES B AND L
SANITARY MAIN EXTENSION PLANS
PROFILE**

SHEET

4

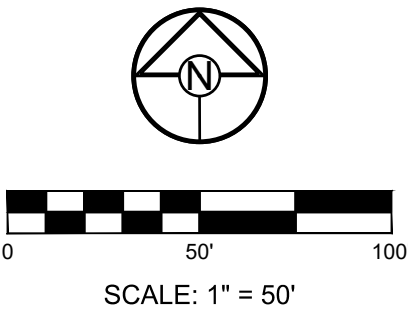
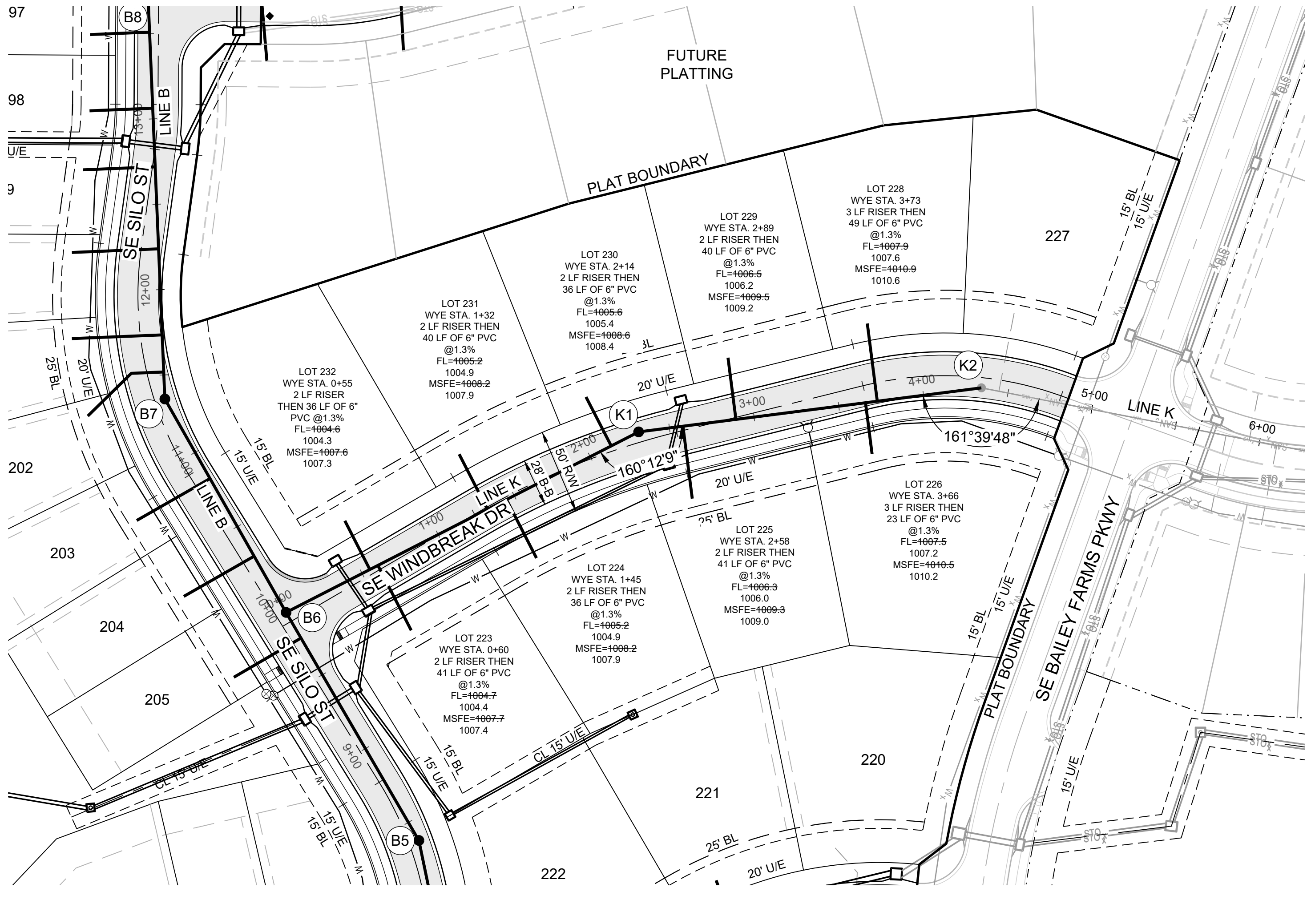

MISSOURI GEOGRAPHIC REFERENCE SYSTEM
BENCHMARK:

BM JA-45, IS A KC METRO ALUMINUM GRS DISK SET IN CONCRETE AND ABOUT 3 INCHES BELOW THE PAVEMENT ON THE SHOULDER OF SE RANSON ROAD. IT IS STAMPED JA45, 1987.

ELEV. = 1046.25

GENERAL NOTES:

- 1. ALL WYES ARE STATIONED USING MAIN LINE STATIONS.
- 2. M.S.F.E DENOTES MINIMUM SEWERABLE FLOOR ELEVATION.
- 3. THE CONTRACTOR IS RESPONSIBLE FOR VERIFYING ALL EXISTING UTILITY LOCATIONS PRIOR TO EXCAVATIONS.
- 4. ALL SERVICE LINES ARE TO BE 90° TO THE MAIN UNLESS OTHERWISE NOTED.
- 5. ALL SANITARY SEWER MANHOLES ARE 4' DIAMETER UNLESS OTHERWISE NOTED.

SCHLAGEL

ENGINEERS PLANNERS SURVEYORS LANDSCAPE ARCHITECTS

14920 West 107th Street • Lenexa, Kansas 66215
(913) 492-5158 • Fax: (913) 492-8400
WWW.SCHLAGELASSOCIATES.COM
Missouri State Certificate of Authority
#E2002003600-F #LAC200100237 #LS200200869-F

PREPARED BY:



3/30/2025

SCHLAGEL & ASSOCIATES, P.A.

CORNERSTONE AT BAILEY FARMS, FIRST PLAT
SANITARY MAIN EXTENSION PLANS
1300 SE RANSON ROAD LEE'S SUMMIT, MO

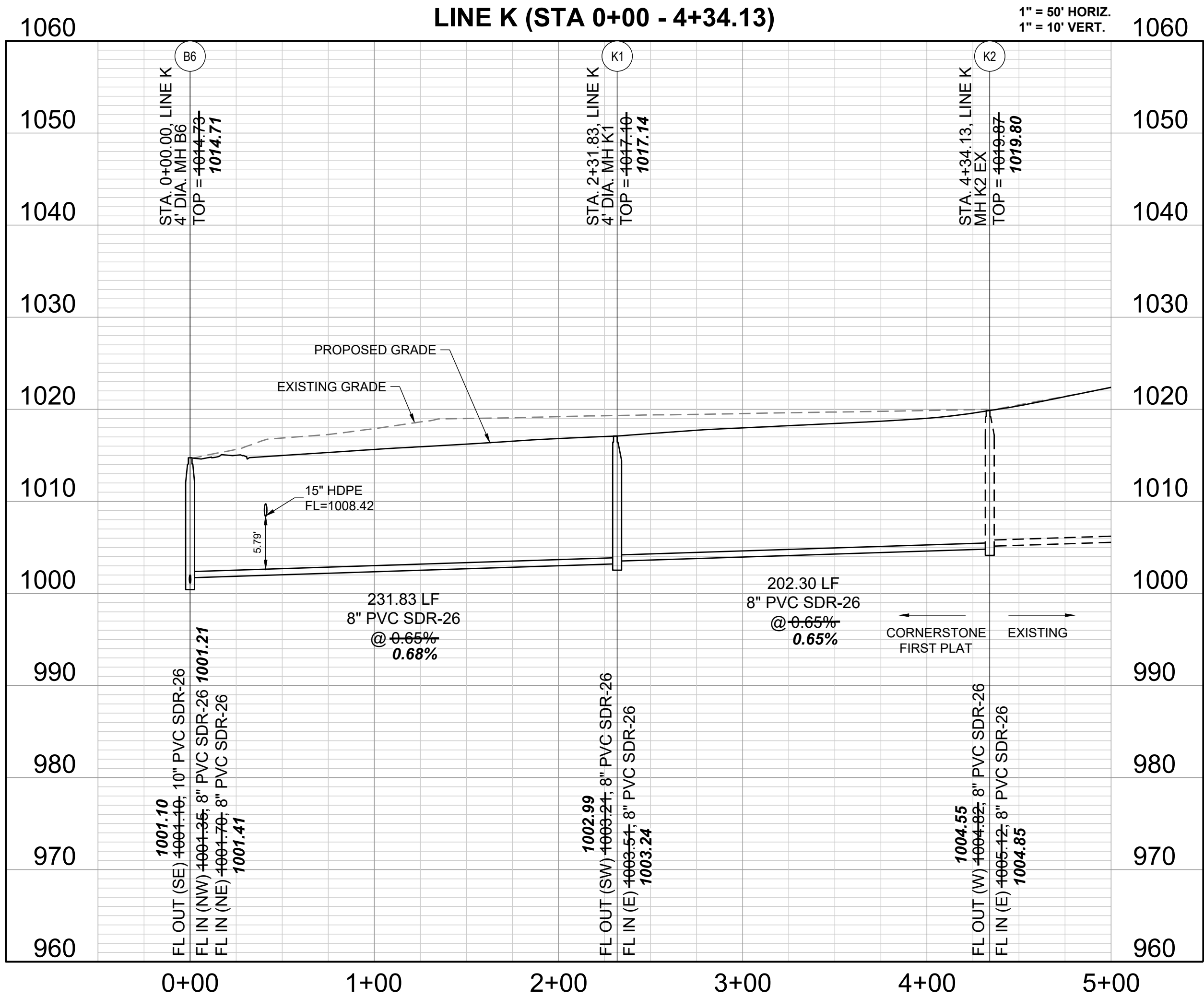

RECORD DRAWING

The information provided on this drawing conforms to construction records; it is not intended for construction, implementation or recording purposes; and it is solely based on information obtained by Schlager and Associates.

"~~100.00~~ 100.10", "~~±.00%~~ 1.15% slope", or "8-inch HDPE PVC pipe" are all typical examples of revisions that indicate that design data has been replaced with "as-built" information. All other data is as designed and has not been field verified.

Date: 3/28/2025
Certified by: JLL
Title: Senior Project Engineer
Firm: Schlager and Associates, P.A.

REVISION DATE	DESCRIPTION
1 01/28/2022	PER CITY COMMENTS
2 04/20/2022	PER CITY COMMENTS DATED 02/28/2022
3 05/24/2022	PER CITY COMMENTS DATED 5/24/2022
4 11/30/2023	Added "New City Requirements" Note per MDNR Comments (Added Detail Sheet 7)
5 01/17/2024	per MDNR Comments (Added Detail Sheet 7)
6 03/28/2025	AS-BUILTS

DRAWN BY:	JRJ
CHECKED BY:	JLL
DATE PREPARED:	12/20/2021
PROJ. NUMBER:	21-136

LINE K (STA 0+00 - 4+34.13) PLAN AND PROFILE

SHEET

5

RECORD DRAWING

The information provided on this drawing conforms to construction records; it is not intended for construction, implementation or recording purposes; and it is solely based on information obtained by Schlagel and Associates.

"100-00 100.10", "±.00% 1.15% slope", or "8-inch HDPE PVC pipe" are all typical examples of revisions that indicate that design data has been replaced with "as-built" information. All other data is as designed and has not been field verified.

Date: 3/28/2025
Certified by: JLL
Title: Senior Project Engineer
Firm: Schlagel and Associates, P.A.

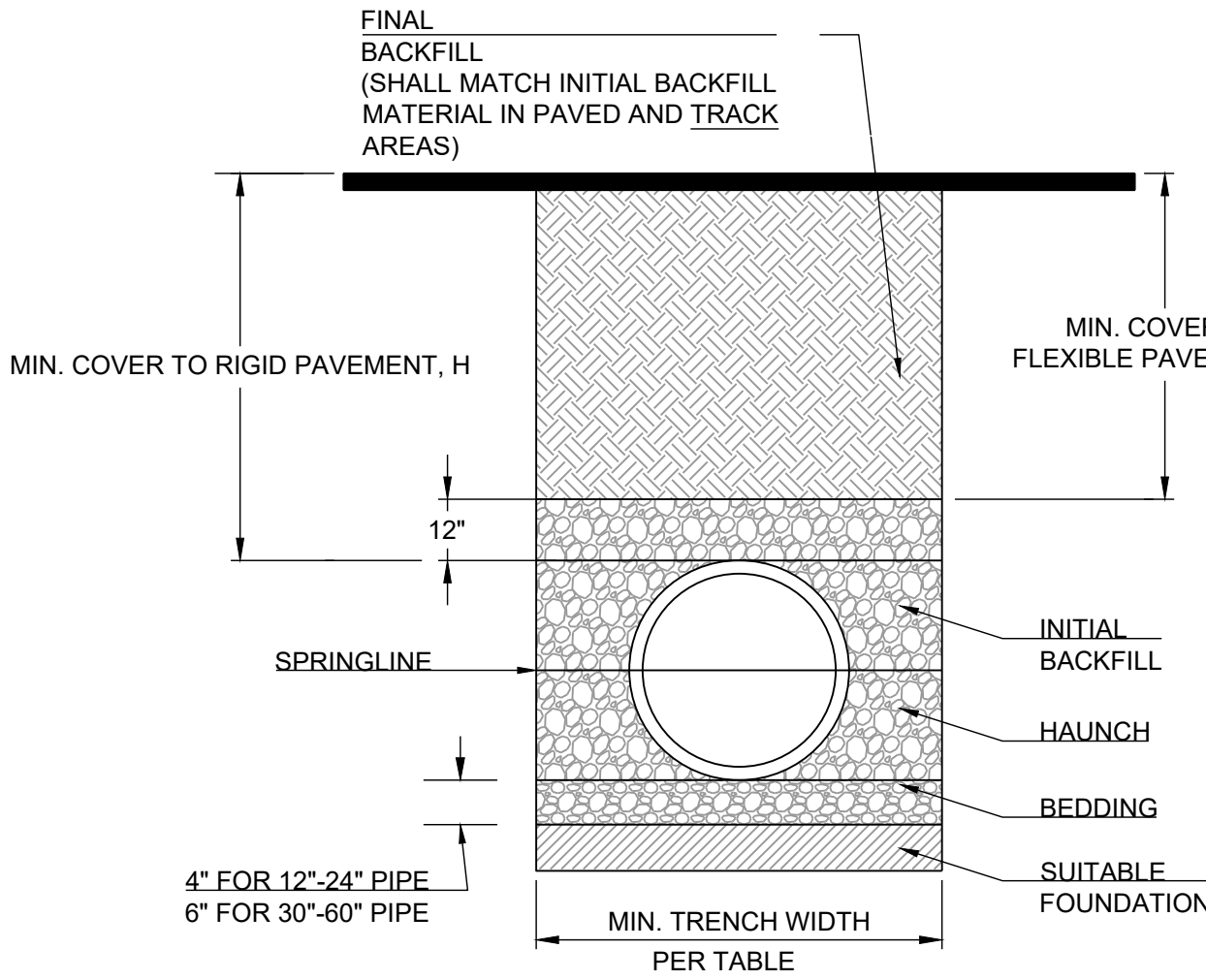

PIPE DIAM.	MINIMUM RECOMMENDED COVER BASED ON VEHICLE LOADING CONDITIONS	
	SURFACE LIVE LOADING CONDITION	
	H-25	HEAVY CONSTRUCTION (75T AXLE LOAD) *
12" - 48"	12"	48"
54" - 60"	24"	60"

* VEHICLES IN EXCESS OF 75T MAY REQUIRE ADDITIONAL COVER

NOTES:

- ALL PIPE SYSTEMS SHALL BE INSTALLED IN ACCORDANCE WITH ASTM D2321, "STANDARD PRACTICE FOR UNDERGROUND INSTALLATION OF THERMOPLASTIC PIPE FOR SEWERS AND OTHER GRAVITY FLOW APPLICATIONS", LATEST EDITION
- MEASURES SHOULD BE TAKEN TO PREVENT MIGRATION OF NATIVE FINES INTO BACKFILL MATERIAL, WHEN REQUIRED.
- FOUNDATION: WHERE THE TRENCH BOTTOM IS UNSTABLE, THE CONTRACTOR SHALL EXCAVATE TO A DEPTH REQUIRED BY THE ENGINEER AND REPLACE WITH SUITABLE MATERIAL AS SPECIFIED BY THE ENGINEER, AS AN ALTERNATIVE AND AT THE DISCRETION OF THE DESIGN ENGINEER, THE TRENCH BOTTOM MAY BE STABILIZED USING A GEOTEXTILE MATERIAL.
- BEDDING: SUITABLE MATERIAL SHALL BE CLASS I, II OR III. THE CONTRACTOR SHALL PROVIDE DOCUMENTATION FOR MATERIAL SPECIFICATION TO ENGINEER. UNLESS OTHERWISE NOTED BY THE ENGINEER, MINIMUM BEDDING THICKNESS SHALL BE 4" (100mm) FOR 4"-24" (100mm-600mm); 6" (150mm) FOR 30"-60" (750mm-900mm).
- INITIAL BACKFILL: SUITABLE MATERIAL SHALL BE CLASS I, II OR III IN THE PIPE ZONE EXTENDING NOT LESS THAN 6" ABOVE CROWN OF PIPE. THE CONTRACTOR SHALL PROVIDE DOCUMENTATION FOR MATERIAL SPECIFICATION TO ENGINEER. MATERIAL SHALL BE INSTALLED AS REQUIRED IN ASTM D2321, LATEST EDITION.
- MINIMUM COVER: MINIMUM COVER, H, IN NON-TRAFFIC APPLICATIONS (GRASS OR LANDSCAPE AREAS) IS 12" FROM THE TOP OF PIPE TO GROUND SURFACE. ADDITIONAL COVER MAY BE REQUIRED TO PREVENT FLOATION. FOR TRAFFIC APPLICATIONS, MINIMUM COVER, H, IS 12" UP TO 48" DIAMETER PIPE AND 24" OF COVER FOR 54"-60" DIAMETER PIPE, MEASURED FROM TOP OF PIPE TO BOTTOM OF FLEXIBLE PAVEMENT OR TO TOP OF RIGID PAVEMENT.

PIPE EMBEDMENT FOR FLEXIBLE PVC PIPE

RECOMMENDED MINIMUM TRENCH WIDTHS

PIPE DIAM.	MIN. TRENCH WIDTH
4"	21"
6"	23"
8"	26"
10"	28"
12"	30"
15"	34"
18"	39"
24"	48"
30"	56"
36"	64"
42"	72"
48"	80"
54"	88"
60"	96"

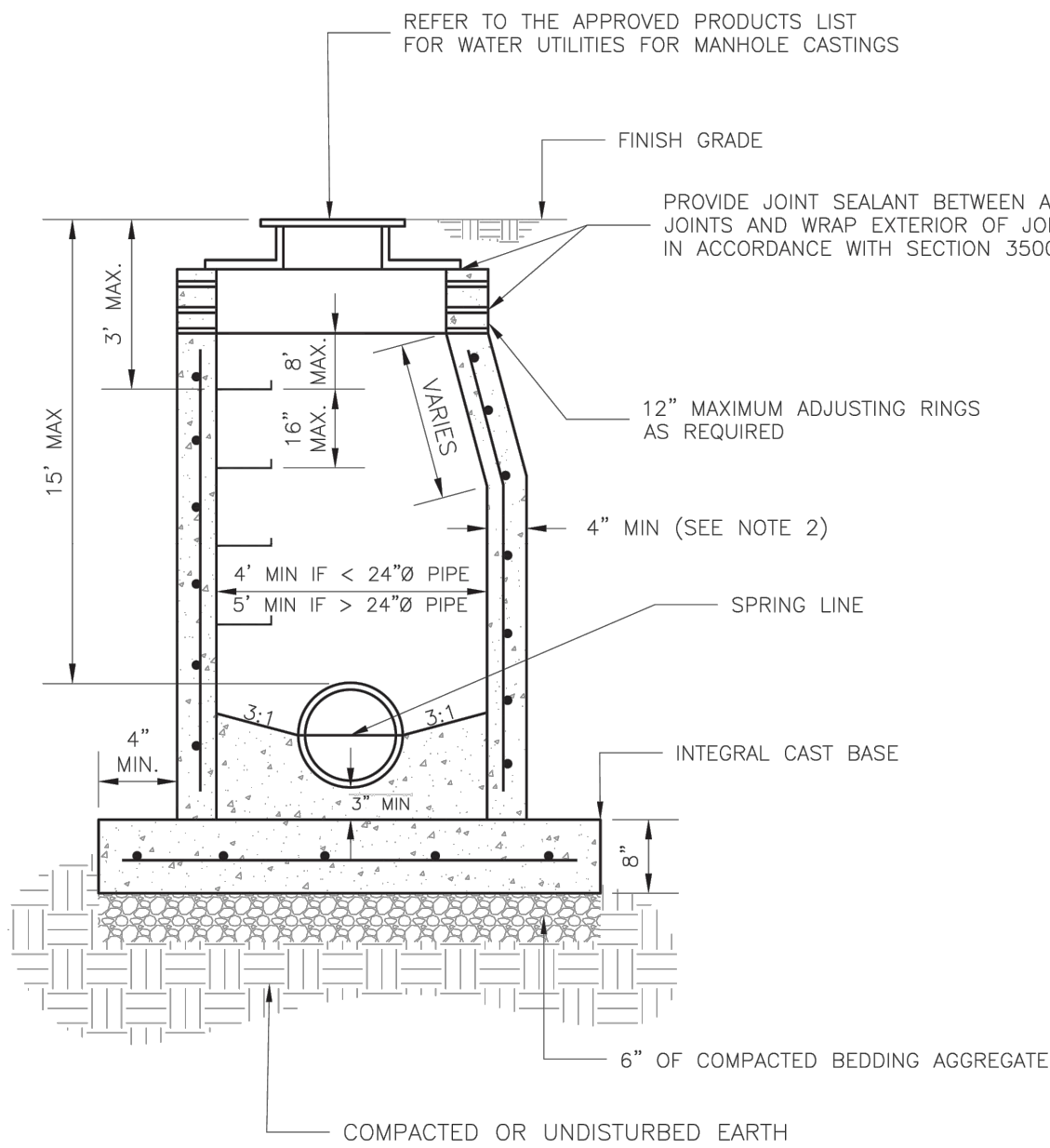

NOTES:

- PRECAST CONCRETE MANHOLES SHALL CONFORM TO ASTM C478 EXCEPT AS MODIFIED BY THE SPECIFICATIONS.
- A WALL THICKNESS NOT LESS THAN ONE-TWELFTH (1/12) OF THE INSIDE DIAMETER OR 4", WHICHEVER IS GREATER, SHALL BE USED WHEN THE MANHOLE DEPTH IS LESS THAN 15'.
- WATERPROOFING SHALL BE REQUIRED ON THE OUTSIDE OF MANHOLES. THE WATERPROOFING SHALL CONSIST OF A TOTAL DRY FILM THICKNESS OF NOT LESS THAN 14 MILS. OF BITUMINOUS COATING.
- ONLY ECCENTRIC MANHOLE CONES WILL BE ALLOWED UNLESS OTHERWISE APPROVED BY THE CITY ENGINEER.
- THE FILL CONCRETE FLOW CHANNEL FOR SIDE BRANCHES SHALL BE PLACED TO PROVIDE A SMOOTH TRANSITION INTO THE FLOW LINE.
- REFER TO THE APPROVED PRODUCTS LIST FOR WATER UTILITIES FOR APPROVED MANHOLE GASKET MODELS.
- REFER TO THE APPROVED PRODUCTS LIST FOR APPROVED STEPS.

LS

LEE'S SUMMIT

MISSOURI

PUBLIC WORKS ENGINEERING DIVISION | 220 SE GREEN STREET | LEE'S SUMMIT, MO 64063

DATE: 12/2015

DRAWN BY: SC

CHECKED BY: DL

SAN-2

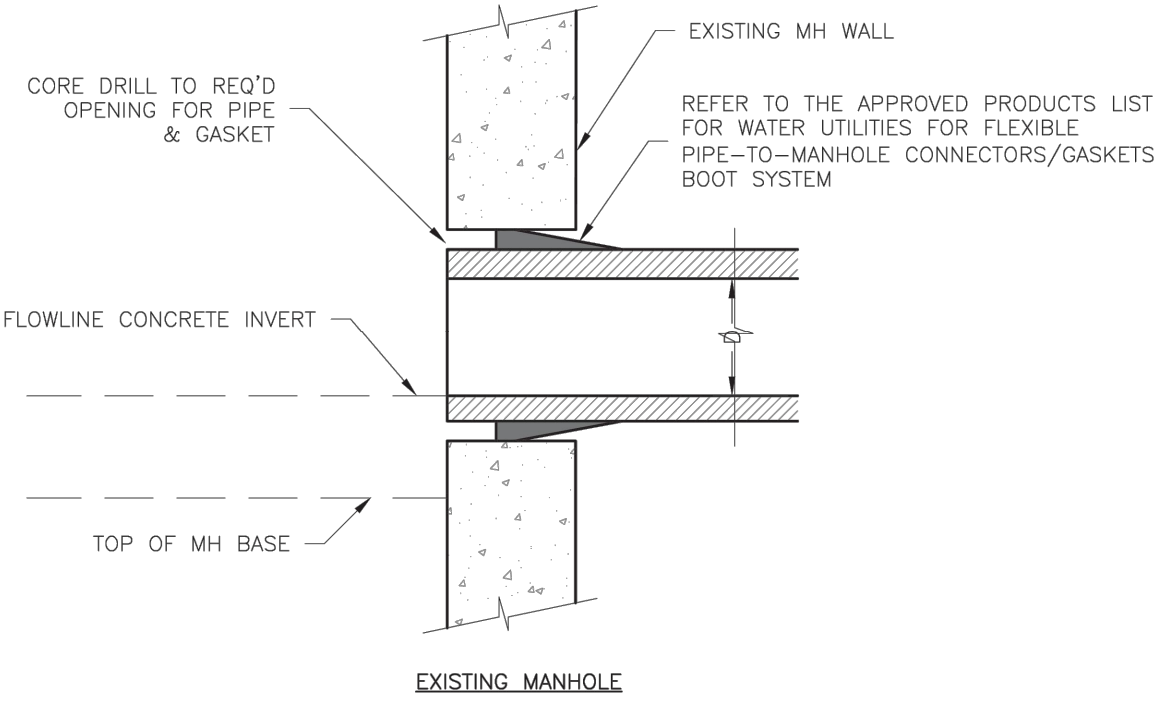
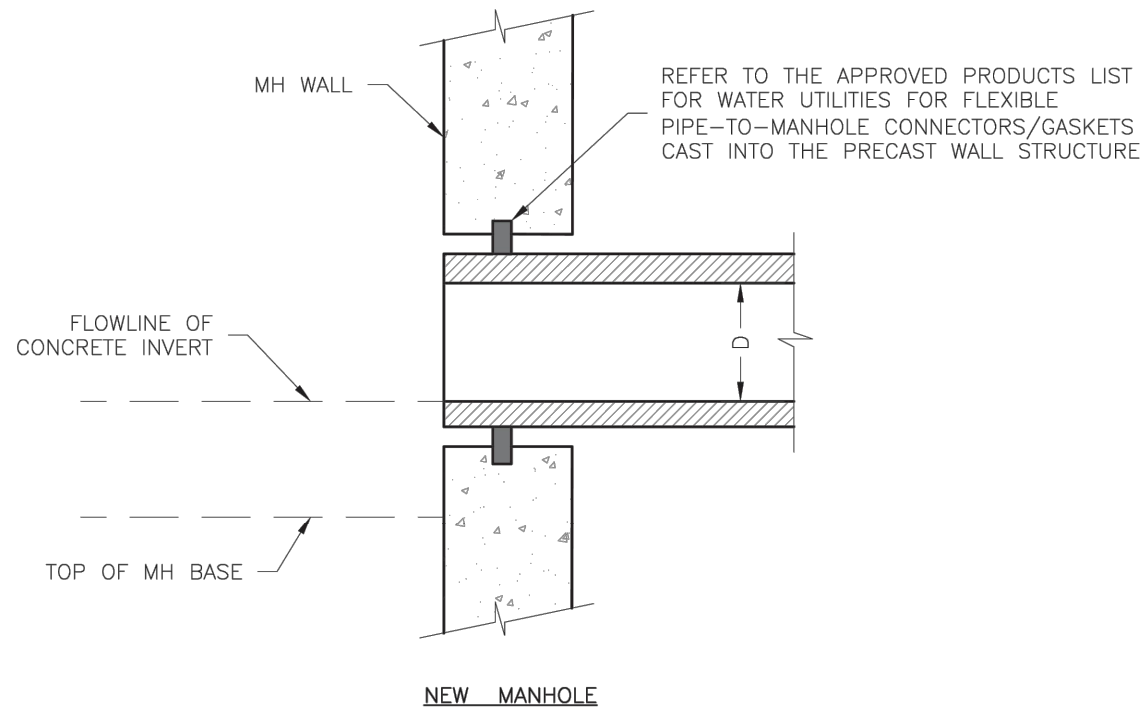

LS

LEE'S SUMMIT

MISSOURI

PUBLIC WORKS ENGINEERING DIVISION | 220 SE GREEN STREET | LEE'S SUMMIT, MO 64063

DATE: 02/2013

DRAWN BY: MIF

CHECKED BY: DL

SAN-5

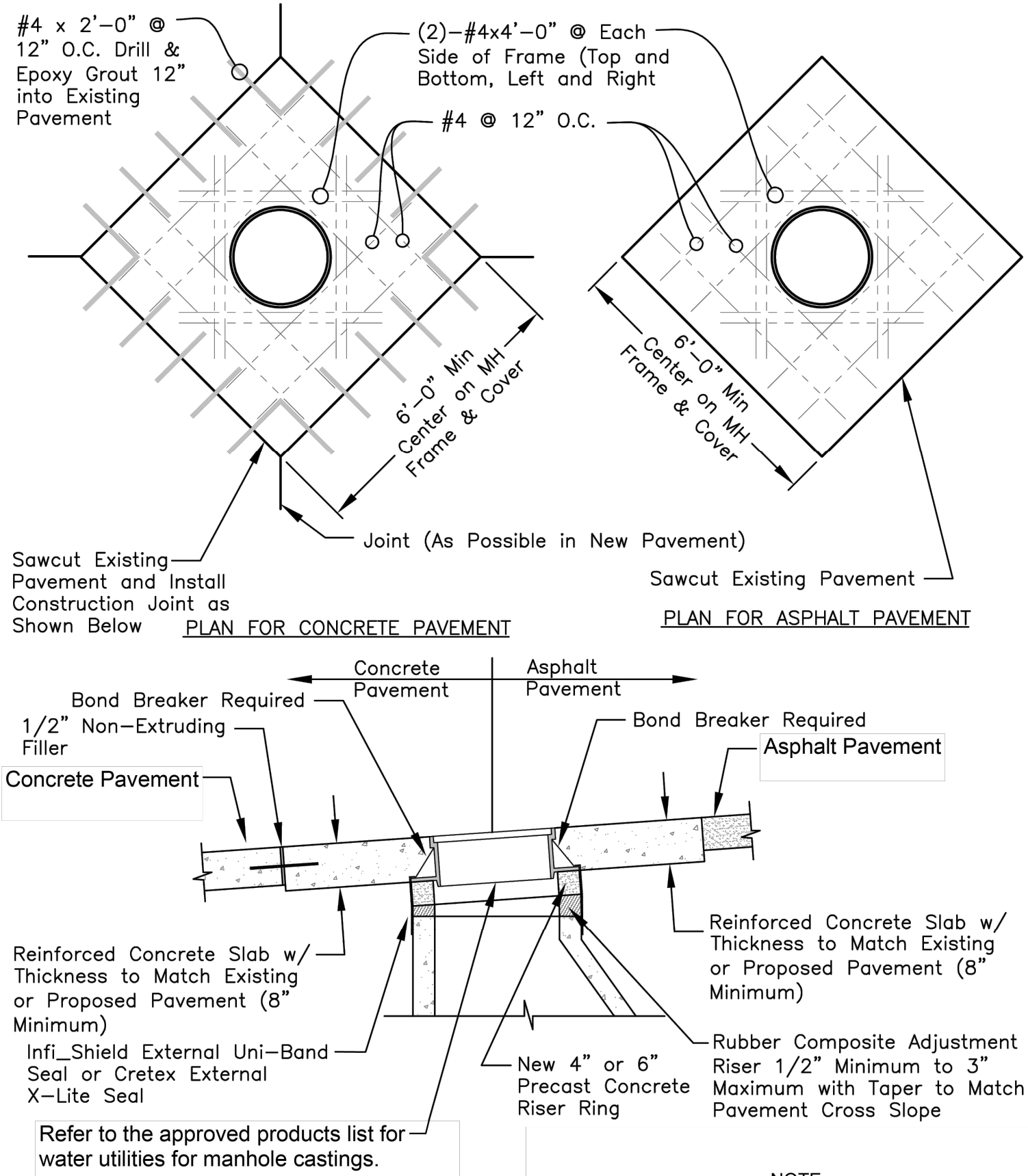

LS

LEE'S SUMMIT

MISSOURI

PUBLIC WORKS ENGINEERING DIVISION | 220 SE GREEN STREET | LEE'S SUMMIT, MO 64063

DATE: 12/2015

DRAWN BY: MIF

CHECKED BY: DL

SAN-1

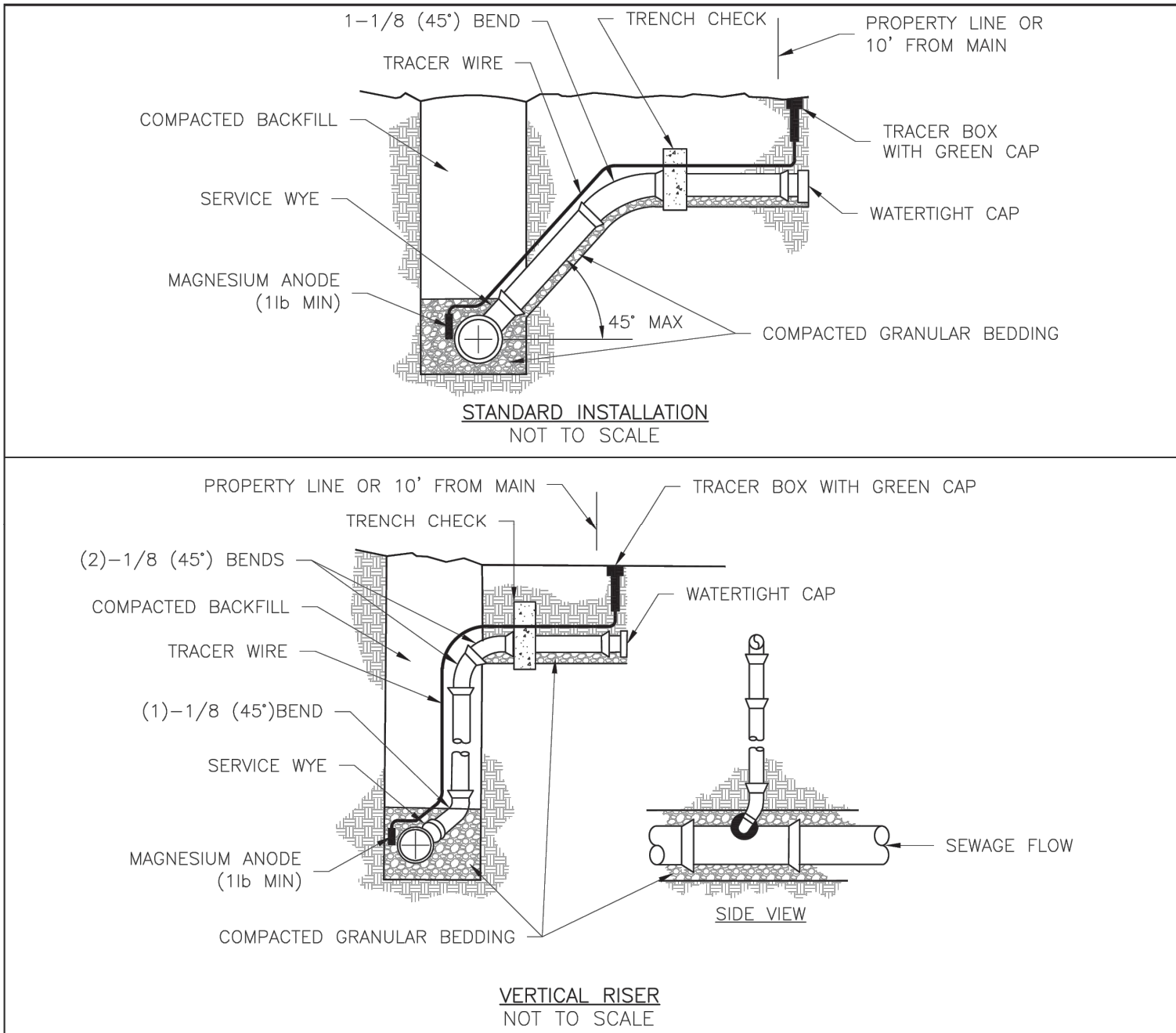

- NOTES:
- ALL SEWER STUBS SHALL BE CONSTRUCTED TO PROPERTY LINE OR 10' MINIMUM FROM THE MAIN, WHICHEVER IS GREATER. WHERE SIDEWALKS ARE PRESENT, CONTRACTOR SHALL EXTEND SERVICE LINE UNDER EXISTING SIDEWALK TO TWO FEET BEYOND.
 - IMPERVIOUS TRENCH CHECKS SHALL BE PLACED ON BUILDING SEWER STUBS (AT LEAST 5' AWAY FROM THE SANITARY SEWER MAIN).
 - TRENCH CHECKS ON THE BUILDING SEWER STUBS SHALL EXTEND 6" BELOW THE BOTTOM OF THE PIPE. LENGTH SHALL BE A MINIMUM OF 12". THE HEIGHT OF THE TRENCH CHECK SHALL EXTEND 12" ABOVE THE TOP OF THE PIPE. THE WIDTH OF THE TRENCH CHECK SHALL BE THE WIDTH OF THE TRENCH.
 - SEE SPECIFICATION SECTION 2100 FOR SEWER MAIN BEDDING AND BACKFILL.
 - #12 GAUGE GREEN INSULATED COPPER TRACER WIRE SHALL BE INSTALLED. TRACER WIRE TERMINAL BOXES SHALL BE INSTALLED DIRECTLY ABOVE THE SEWER SERVICE OR AS DETERMINED BY THE ENGINEER.
 - FOR SERVICES, TRACER WIRE SHALL RUN FROM THE WYE AND TERMINATE IN A FLUSH MOUNTED TRACER BOX WITH A GREEN CAST IRON LOCKABLE TOP. WIRE SHALL BE TAPED OR TIED TO THE PIPE AT 5' INTERVALS.
 - TRACER WIRE BOX SHALL BE INSTALLED WITHIN 1.0' OF PROPERTY LINE.
 - THE TRACER WIRE SHALL REMAIN CONTINUOUS TO THE GREATEST EXTENT POSSIBLE. SPLICES IN THE TRACER WIRE SHOULD BE MADE WITH SPLIT BOLT CONNECTORS. WIRE NUTS SHALL NOT BE USED. A WATER-PROOF CONNECTION IS NECESSARY TO PREVENT CORROSION.

LS

LEE'S SUMMIT

MISSOURI

PUBLIC WORKS ENGINEERING DIVISION | 220 SE GREEN STREET | LEE'S SUMMIT, MO 64063

DATE: 12/2015

DRAWN BY: MIF

CHECKED BY: DL

SAN-1

SCHLAGEL

ENGINEERS

PLANNERS

SURVEYORS

LANDSCAPE ARCHITECTS

14920 West 107th Street • Lenexa, Kansas 66215
(913) 492-5158 • Fax: (913) 492-8400
WWW.SCHLAGELASSOCIATES.COM
Missouri State Certificates of Authority
#E2002003600-F #LAC001006237 #LS2002008695-F

PREPARED BY:

STATE OF MISSOURI

JAMES L. LONG

PROFESSIONAL ENGINEER

NUMBER
PE-2014010495

3/30/2025

SCHLAGEL & ASSOCIATES, P.A.

CORNERSTONE AT BAILEY FARMS, FIRST PLAT
SANITARY MAIN EXTENSION PLANS
1300 SE RANSON ROAD LEE'S SUMMIT, MO

REVISION	DATE	DESCRIPTION
1	01/28/2022	PER CITY COMMENTS DATED 02/28/2022
2	04/20/2022	PER CITY COMMENTS DATED 02/24/2022
3	05/24/2022	Added "New City Requirements" Note per MDNR Comments (Added Detail Sheet 7)
4	11/30/2023	AS-BUILTS
5	01/17/2024	
6	03/28/2025	

DRAWN BY: JRL

CHECKED BY: JLL

DATE PREPARED: 12/20/2021

PROJ. NUMBER: 21-136

SANITARY SEWER DETAILS

SHEET

6

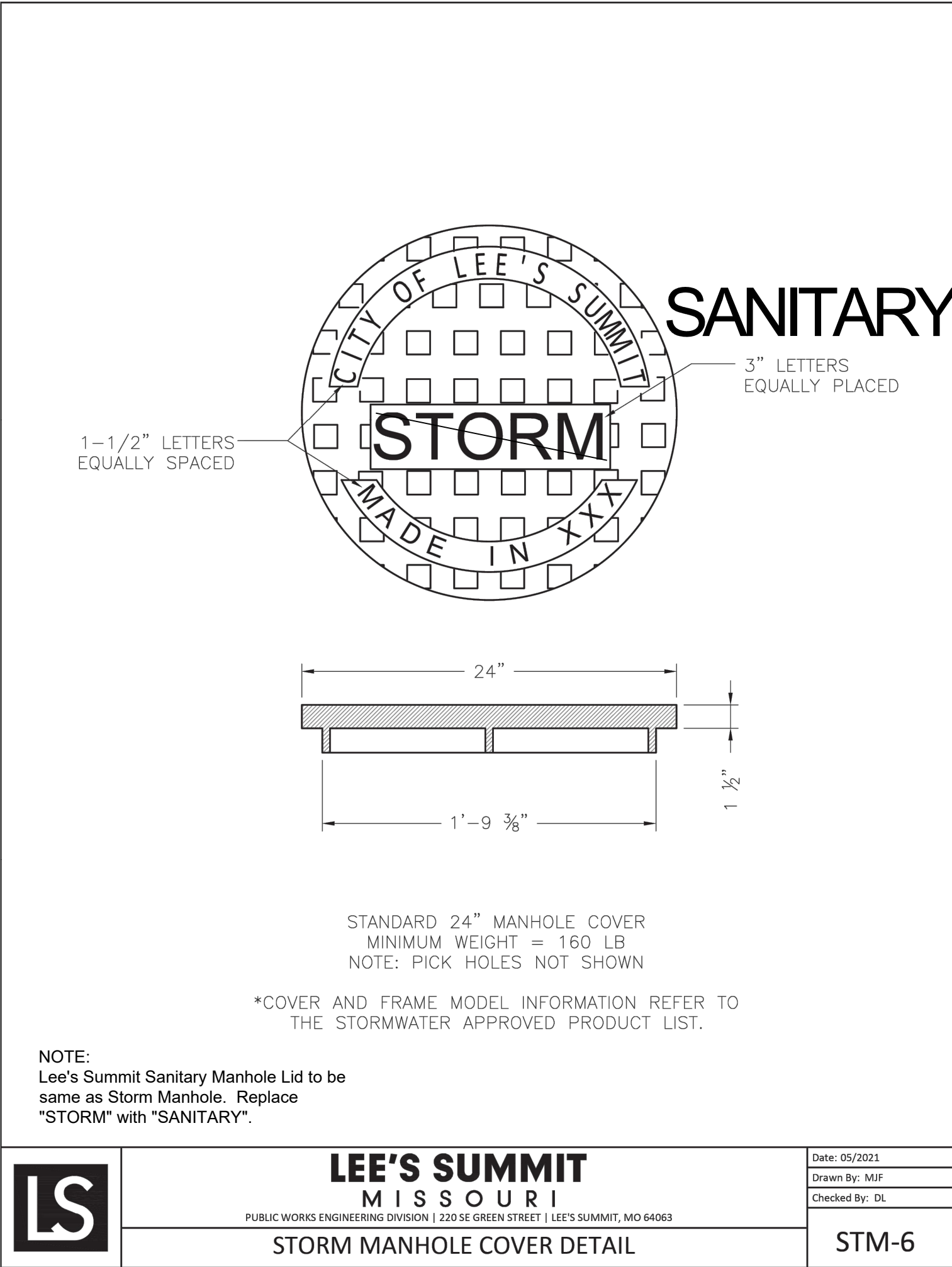
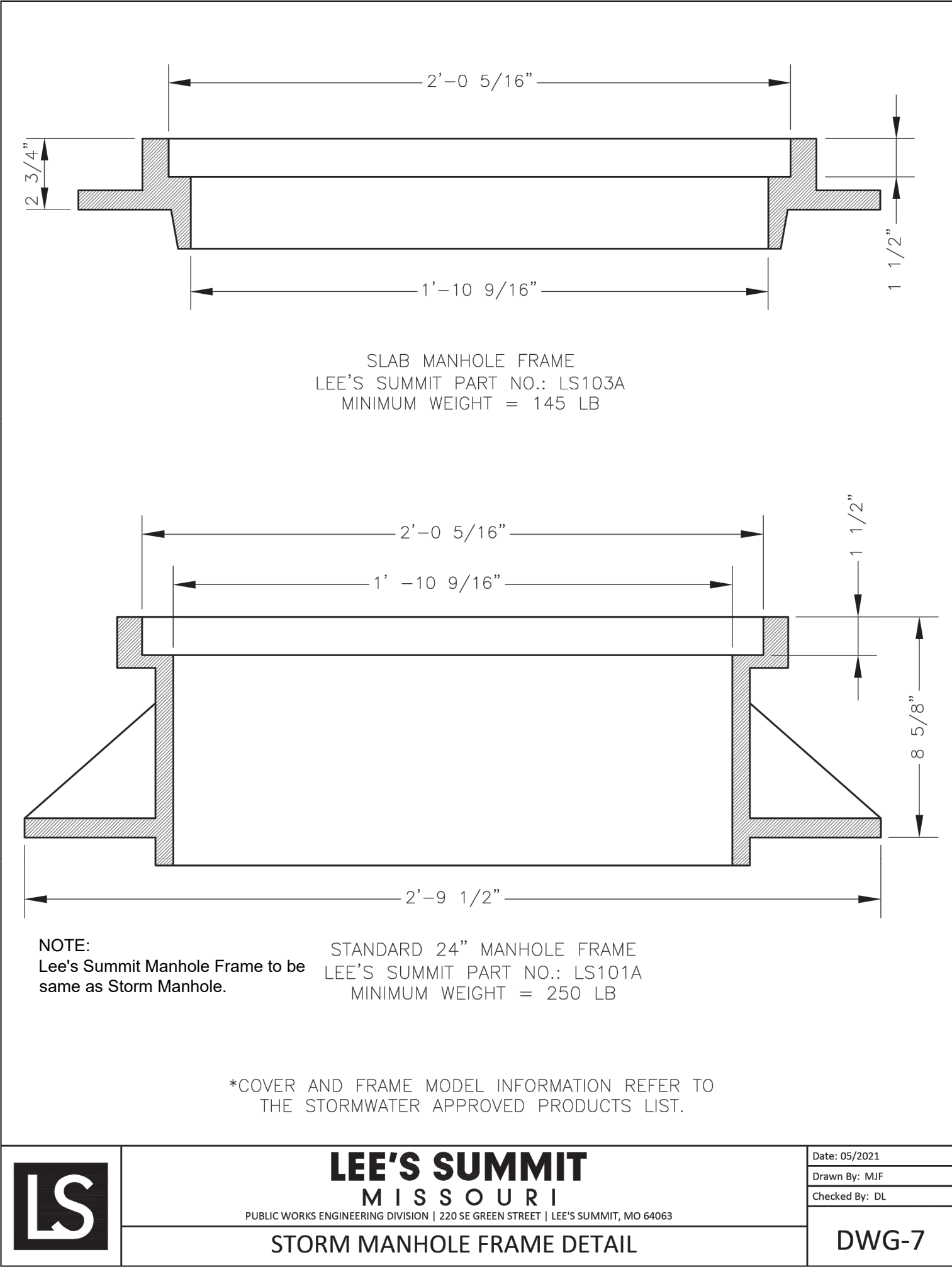

RECORD DRAWING

The information provided on this drawing conforms to construction records; it is not intended for construction, implementation or recording purposes; and it is solely based on information obtained by Schlager and Associates.

“400-00 100.10”, “4-00% 1.15% slope”, or “8-inch HDPE PVC pipe” are all typical examples of revisions that indicate that design data has been replaced with “as-built” information. All other data is as designed and has not been field verified.

Date: 3/28/2025
Certified by: JLL
Title: Senior Project Engineer
Firm: Schlager and Associates, P.A.