

SANITARY PLAN & PROFILE

SCALE: 1" = 50'

GENERAL NOTE:

- 1 - ALL CONSTRUCTION SHALL CONFORM TO THE CITY OF LEE'S SUMMIT DESIGN AND CONSTRUCTION MANUAL AS ADOPTED BY ORDINANCE 5813.
- 2 - TRENCH CHECKS SHALL BE INSTALLED AT ALL SANITARY WYES LOCATION.

OFF-SITE SANITARY LINE A

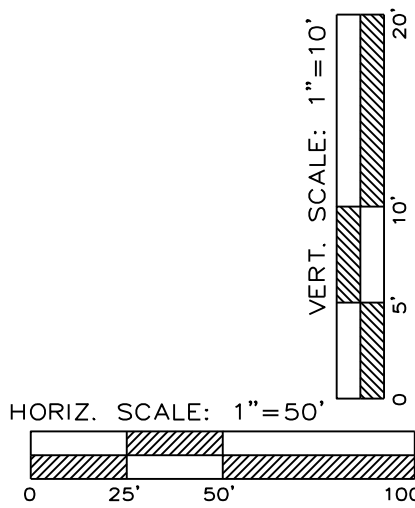
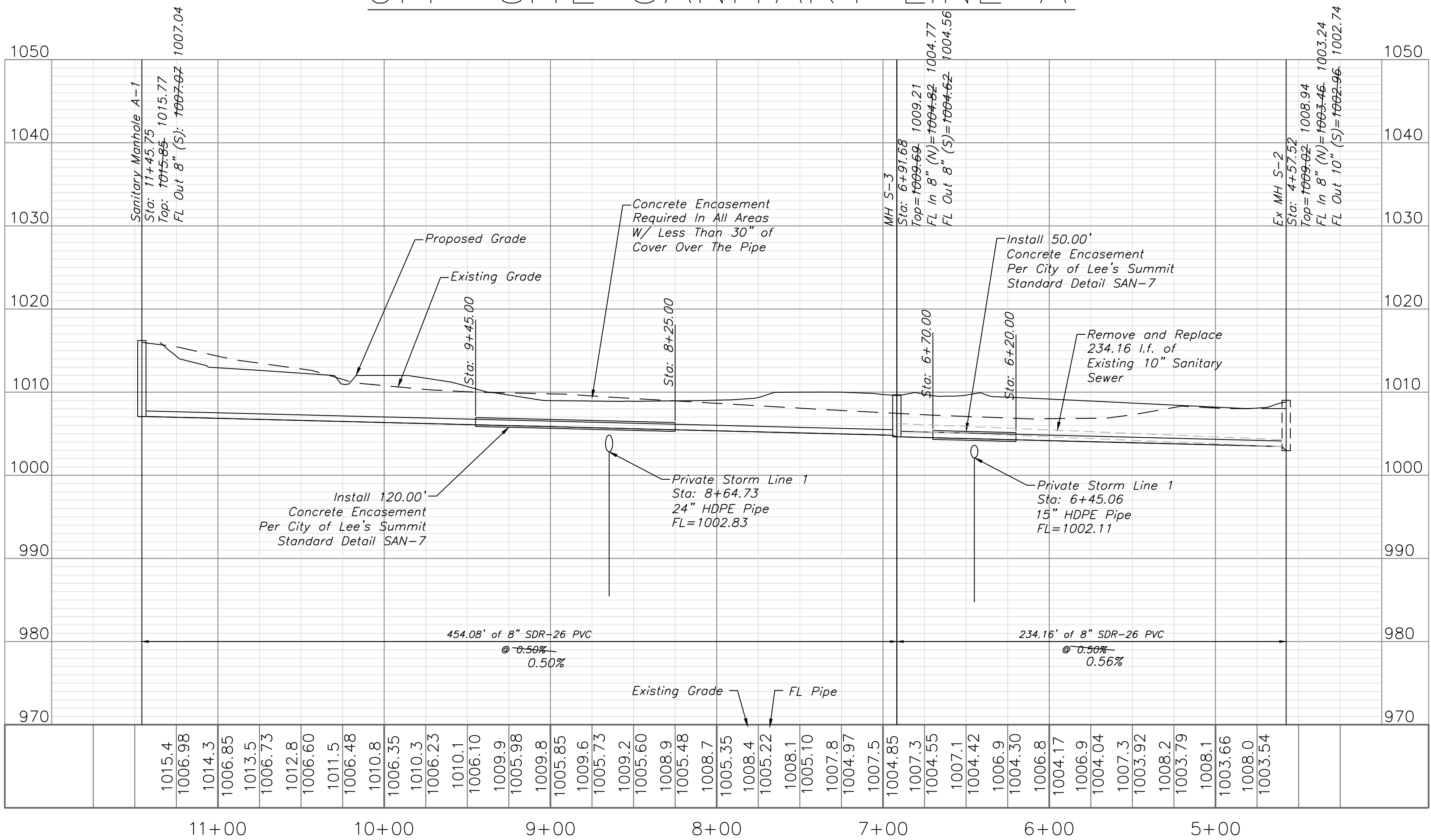

Record Drawing

**RECORD DRAWING**  
The information provided on this drawing conforms to construction records; it is not intended for construction, implementation or recording purposes; and it is solely based on information obtained by my firm.

Date: 12/20/2024  
Certified by: Matthew J. Schlicht  
Title: Engineer  
Firm: Engineering Solutions

**ENGINEERING SOLUTIONS**  
ENGINEERING & SURVEYING  
50 SE 30TH STREET  
LEES SUMMIT, MO 64082  
P: (816) 623-9888 F: (816) 623-9849

Professional Registration  
Missouri  
Engineering 2005002188-D  
Surveying 200500519-D  
Kansas  
Engineering E-1695  
Surveying LS-218  
Oklahoma  
Engineering 6254  
Nebraska  
Engineering CA2821

Town Centre Lot 1  
LEES SUMMIT, JACKSON COUNTY, MISSOURI

Project:  
TOWN CENTER,  
LSMO  
Issue Date:  
September 23, 2022

Sanitary Plan and Profile  
Public Sanitary Sewer Plans for:  
Town Centre Lot 1  
Lee's Summit, Jackson County, Missouri

Matthew J. Schlicht  
MO PE 2006019708  
KS PE 19071  
OK PE 25526

REVISIONS

12/20/2024	As-Built
------------	----------

C. 701



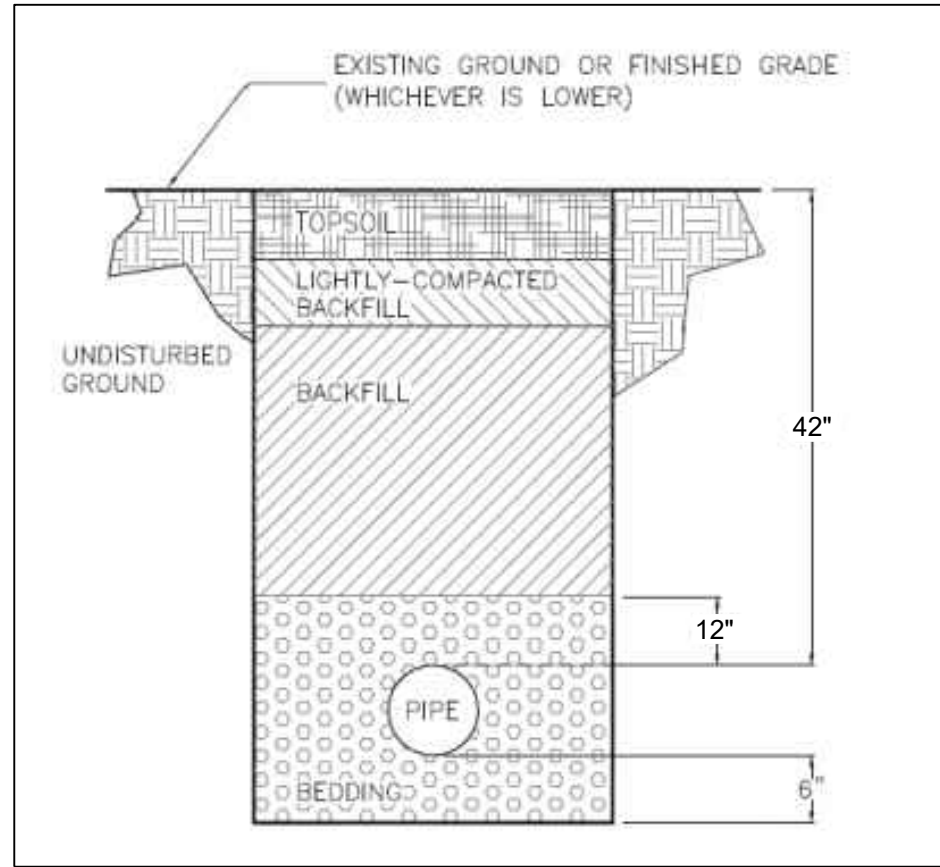
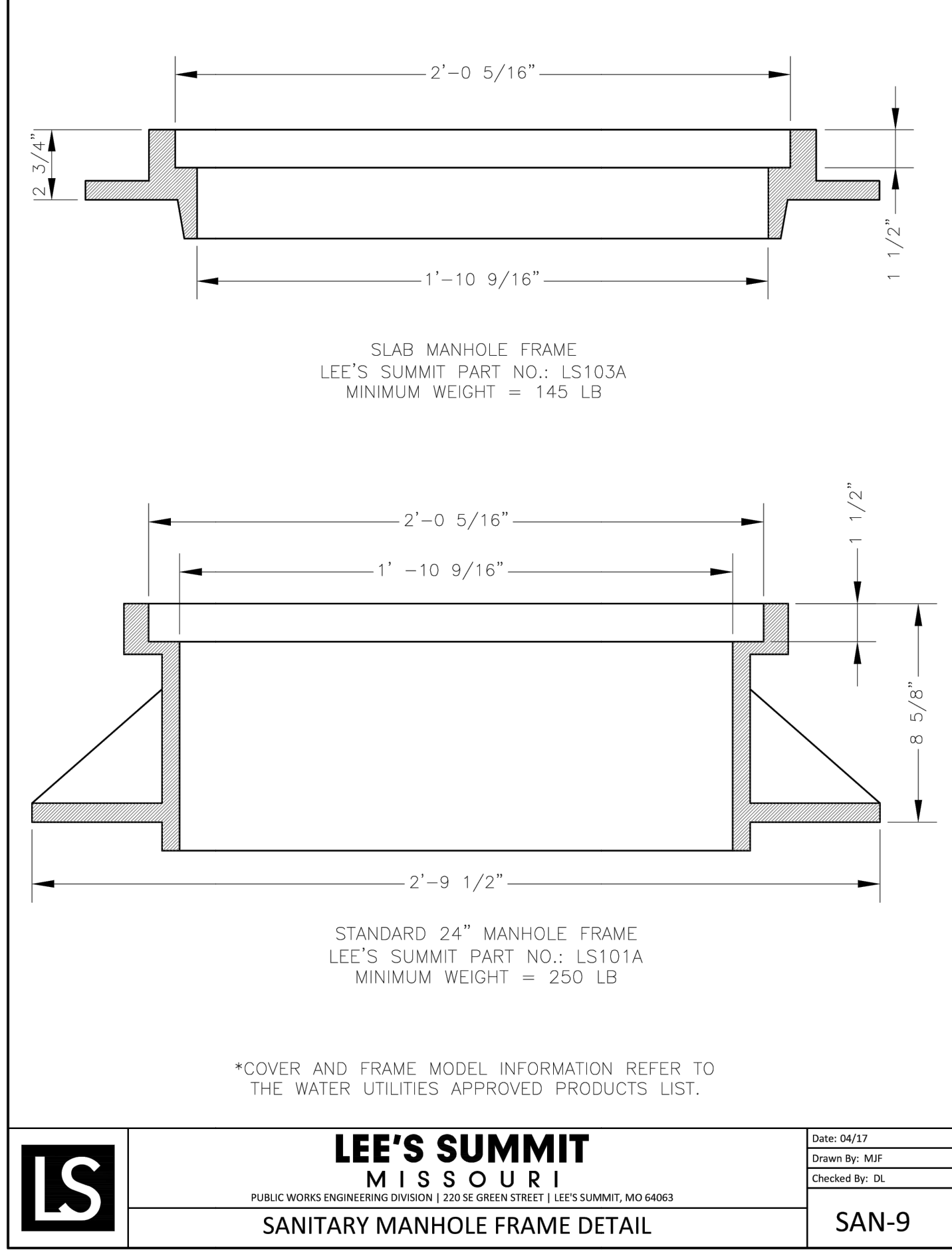
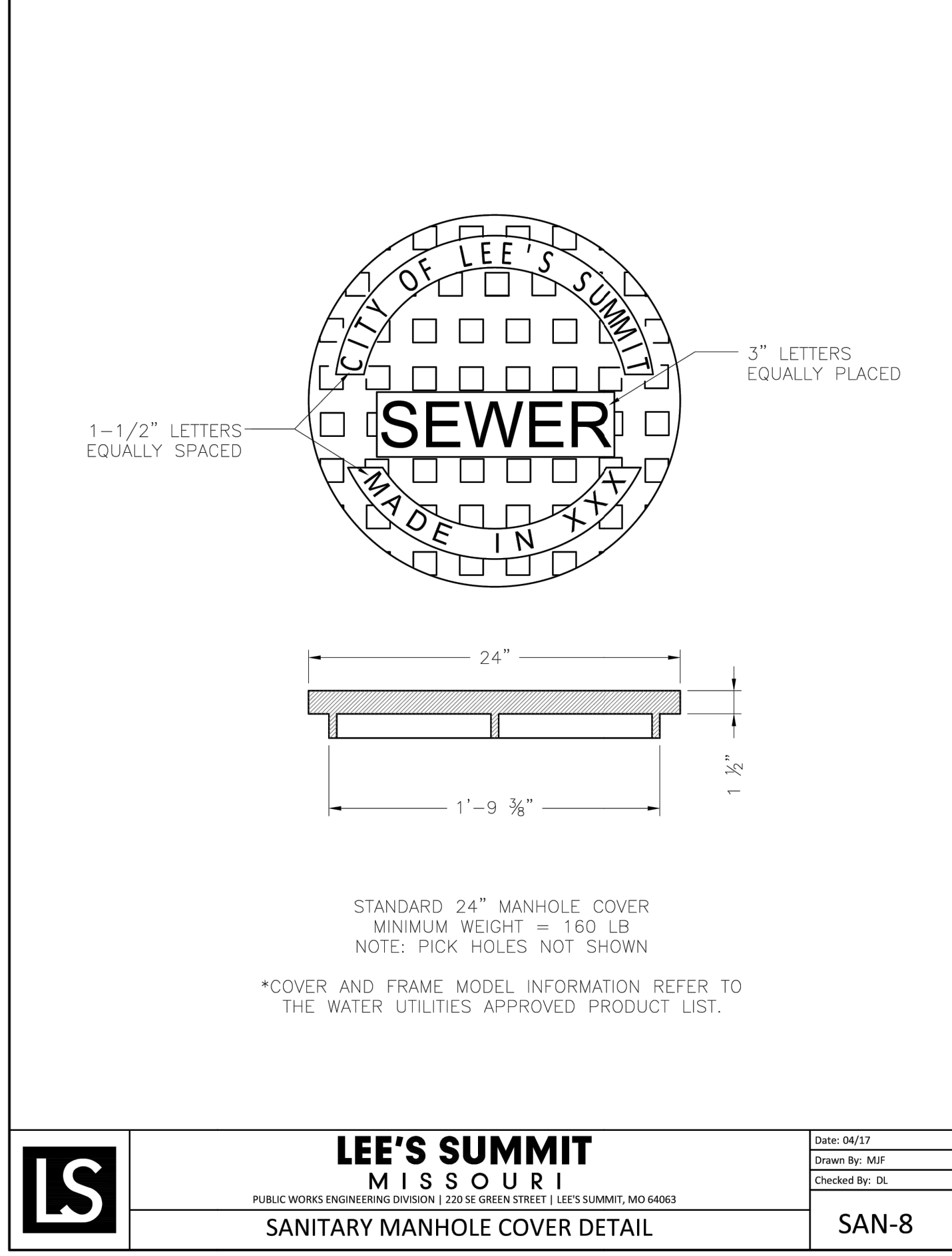
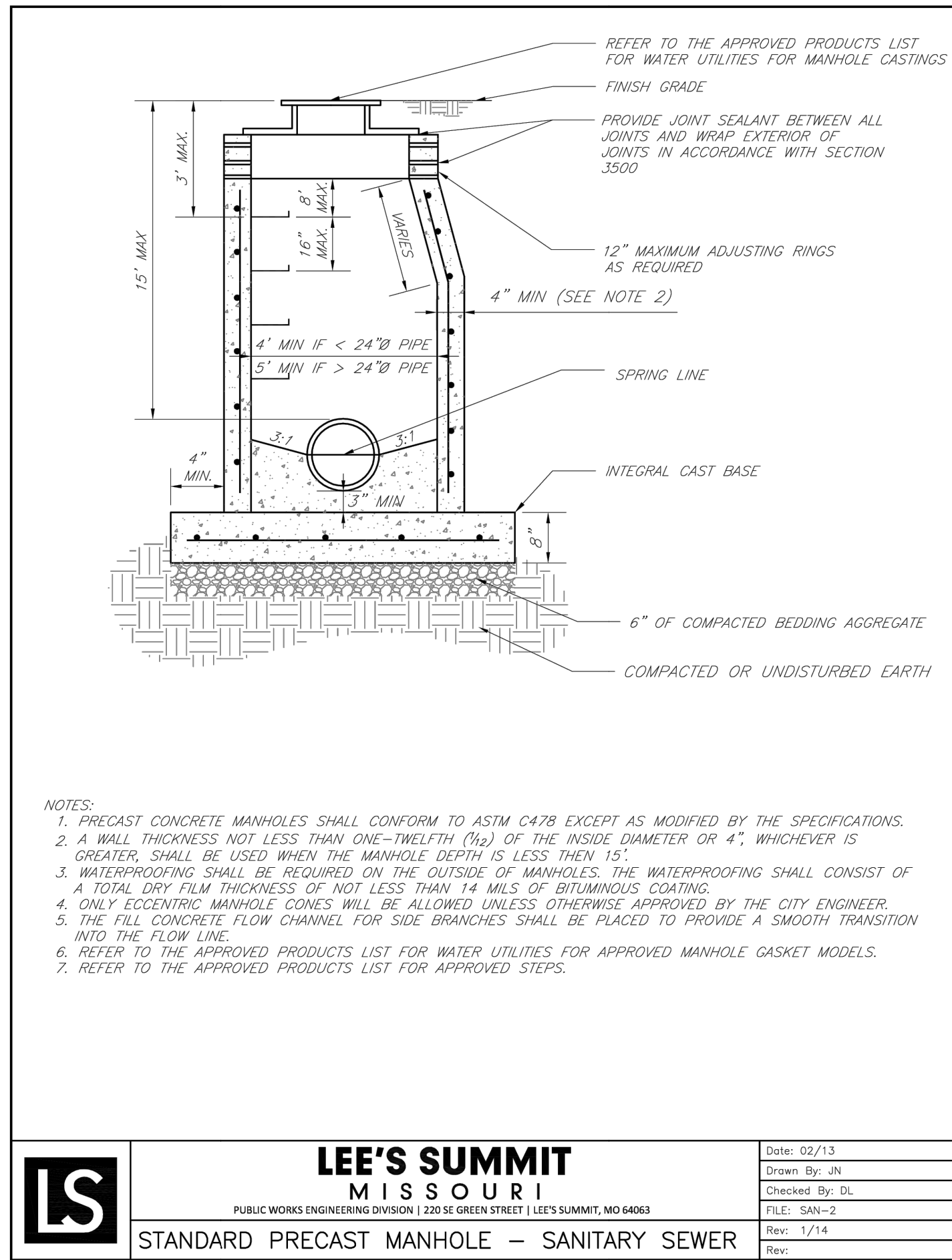

TRENCH AND BACKFILL DETAIL  
N.T.S.

GENERAL NOTE:  
1 ~ ALL CONSTRUCTION SHALL CONFORM TO THE CITY OF LEE'S SUMMIT DESIGN AND CONSTRUCTION MANUAL AS ADOPTED BY ORDINANCE 5813.  
2 ~ TRENCH CHECKS SHALL BE INSTALLED AT ALL SANITARY WYES LOCATION.

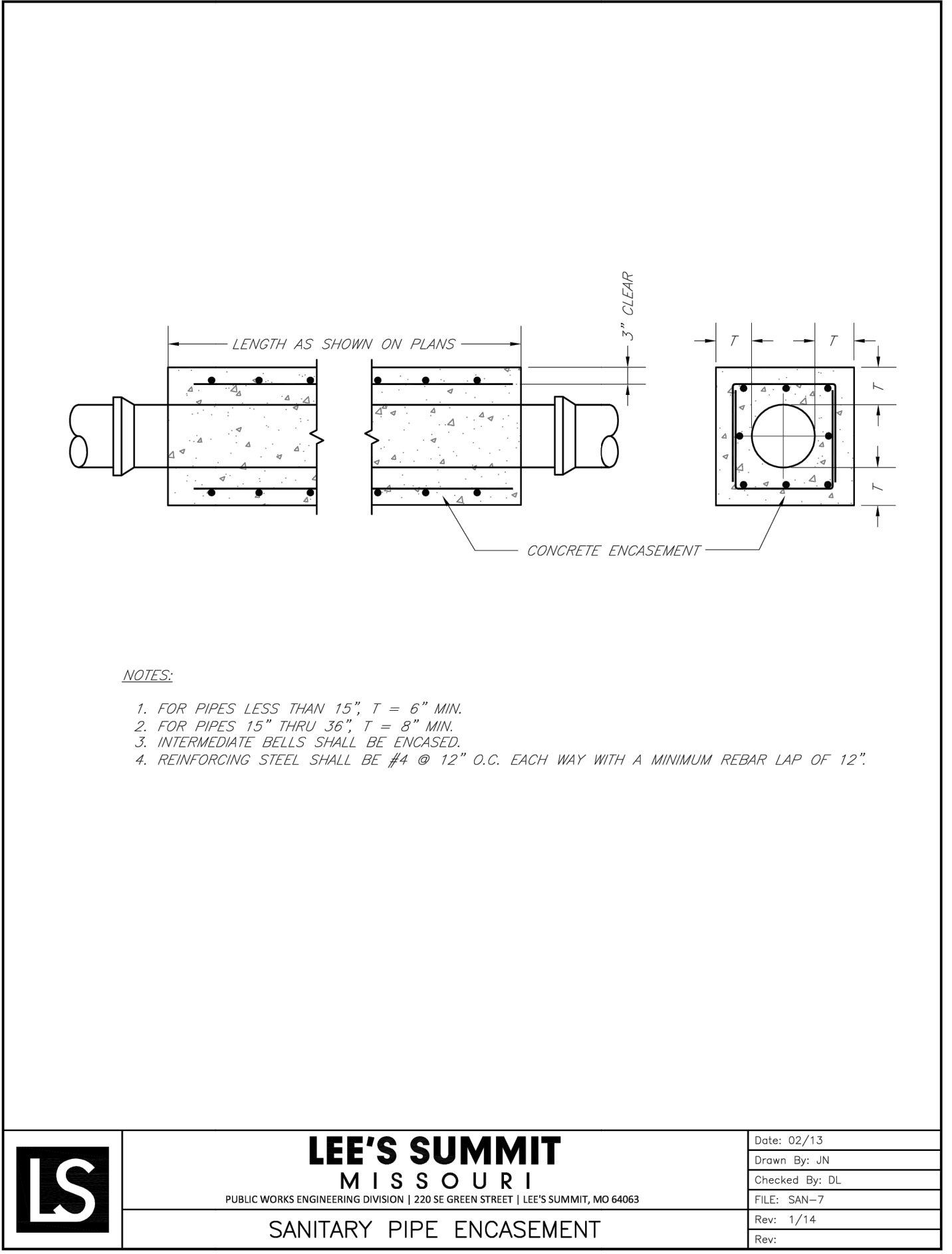
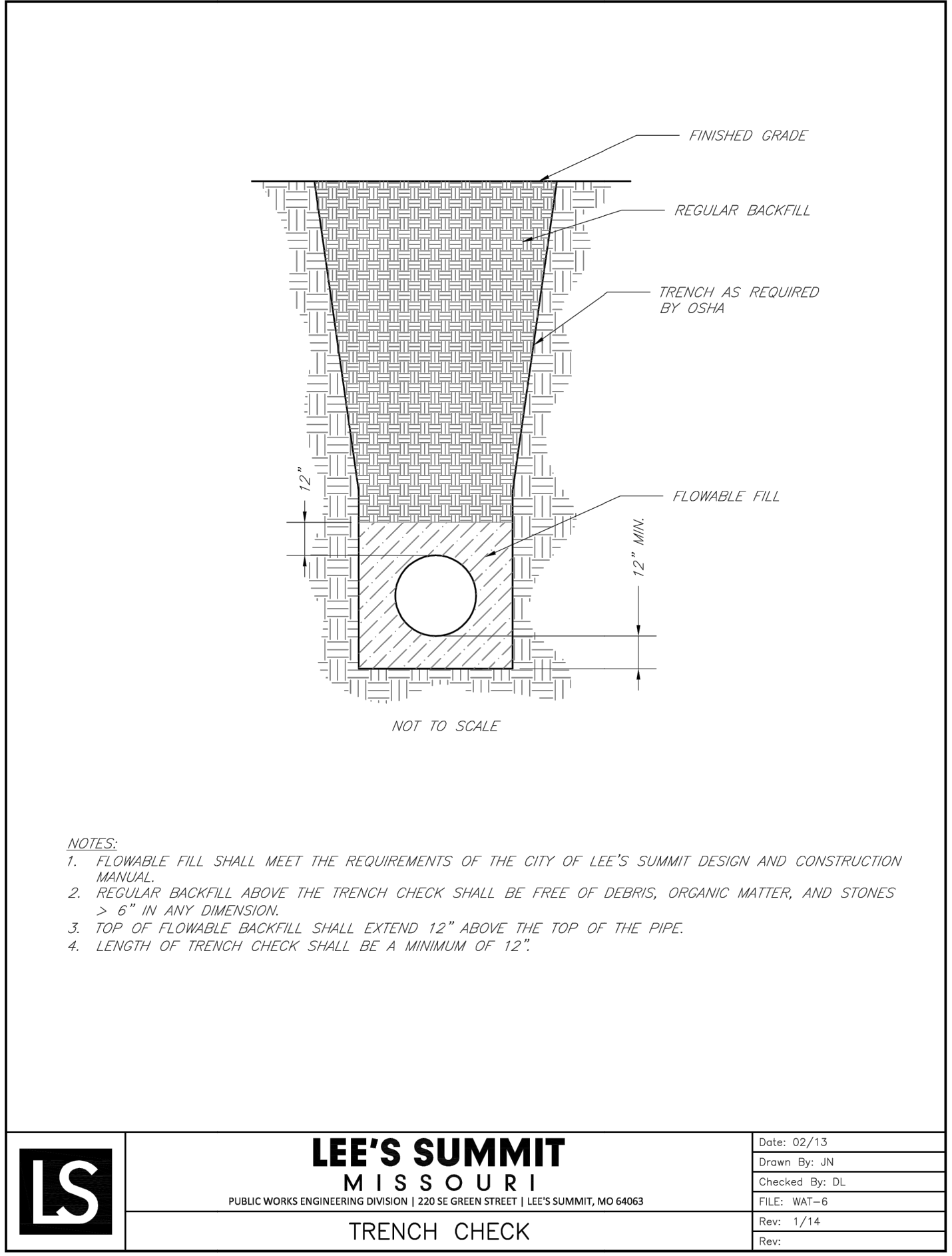
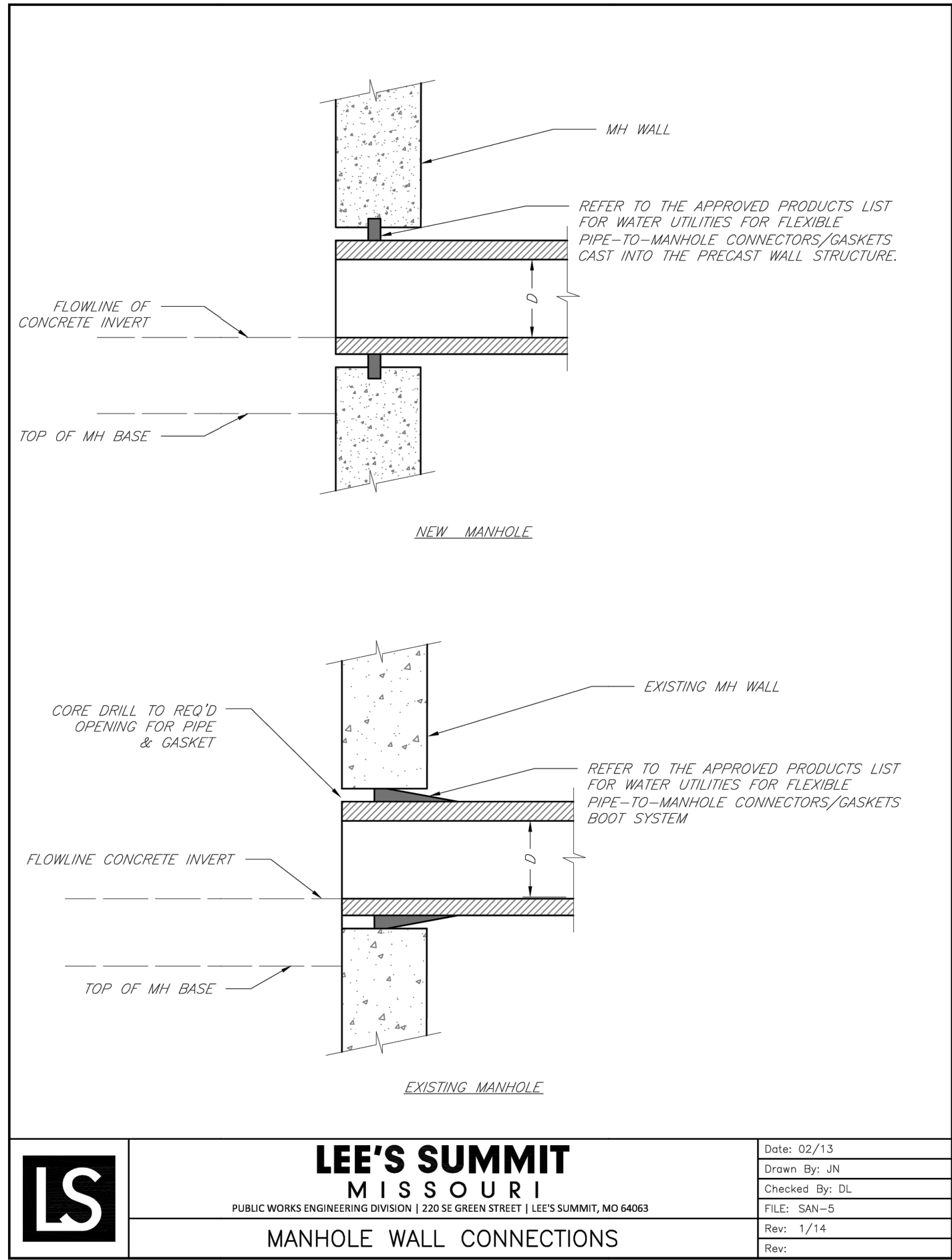

Record Drawing

RECORD DRAWING  
The information provided on this drawing conforms to construction records; it is not intended for construction, implementation or recording purposes; and it is solely based on information obtained by my firm.  
"100-00 100.10", "4-00% 1.15% slope", or "8-inch HDPE-PVC pipe" are all typical examples of revisions that indicate that design data has been replaced with "as-built" information. All other data is as designed and has not been field verified.  
Date: 12/20/2024  
Certified by: Matthew J. Schlicht  
Title: Engineer  
Firm: Engineering Solutions