

LEGEND

These standard symbols will be found in the drawing.

- Found Survey Monument (As Noted)
- Set $\frac{1}{2}$ " Bar and Cap (2005008319-D)
- State Plane Coordinate Identification
- U/E Utility Easement
- BL Building Line
- (###) Address

PREPARED FOR:

KEVIN HIGDON CONSTRUCTION, LLC
PO BOX 847
LEE'S SUMMIT, MO 64063

PLAT BOUNDARY DESCRIPTION

All of Lot 9 & Tract A, The Townhomes of Chapel Ridge - 2nd Plat, as recorded in the Office of the Recorder, Jackson County, Missouri, as Document No. 2021E0047487. Containing 0.64 acres more or less

DEDICATION:

THE UNDERSIGNED PROPRIETOR OF THE ABOVE DESCRIBED TRACT OF LAND HAS CAUSED THE SAME TO BE SUBDIVIDED IN THE MANNED SHOWN ON THE ACCOMPANYING PLAT, WHICH PLAT AND SUBDIVISION SHALL HEREAFTER BE KNOWN AS

"THE TOWNHOMES OF CHAPEL RIDGE, LOT 9-A & TRACT AA"

EASEMENTS:

AN EASEMENT OR LICENSE IS HEREBY GRANTED TO THE CITY OF LEE'S SUMMIT, MISSOURI, TO LOCATE, CONSTRUCT AND MAINTAIN, OR TO AUTHORIZE THE LOCATION, CONSTRUCTION AND MAINTENANCE OF POLES, WIRES, ANCHORS, CONDUITS, AND/OR STRUCTURES FOR WATER, GAS, SANITARY SEWER, STORM SEWER, SURFACE DRAINAGE CHANNEL, ELECTRICITY, TELEPHONE, CABLE TV, OR ANY OTHER NECESSARY PUBLIC UTILITY OR SERVICES, ANY OR ALL OF THEM, UPON, OVER, OR UNDER THOSE AREAS OUTLINED AND DESIGNATED UPON THIS PLAT AS "UTILITY EASEMENTS" (U.E.) OR WITHIN ANY STREET OR THOROUGHFARE DEDICATED TO THE PUBLIC USE ON THIS PLAT. GRANTOR, ON BEHALF OF HIMSELF, HIS HEIRS, HIS ASSIGNS AND SUCCESSORS IN INTEREST, HEREBY WAIVES, TO THE FULLEST EXTENT ALLOWED BY LAW, INCLUDING, WITHOUT LIMITATIONS, SECTION 527.188, RSMo (2006), ANY RIGHT TO REQUEST RESTORATION OF RIGHTS PREVIOUSLY TRANSFERRED AND VACATION OF THE EASEMENTS HEREIN GRANTED.

BUILDING LINES:

BUILDING LINES OR SETBACK LINES ARE HEREBY ESTABLISHED AS SHOWN ON THE ACCOMPANYING PLAT AND NO BUILDING OR PORTION THEREOF SHALL BE CONSTRUCTED BETWEEN THIS LINE AND THE STREET RIGHT OF WAY LINE.

OIL - GAS WELLS:

THERE IS NO VISIBLE EVIDENCE OF ABANDONED OIL OR GAS WELLS LOCATED WITHIN THE PLAT BOUNDARIES, AS IDENTIFIED IN "ENVIRONMENTAL IMPACT STUDY OF ABANDONED OIL AND GAS WELLS IN LEE'S SUMMIT, MISSOURI," EDWARD ALTON MAY JR., P.E., 1995.

FLOODPLAIN:

ACCORDING TO FIRM MAP 29095C0430G, DATED JANUARY 20, 2017, THIS SITE FALLS IN ZONE X, AREA DETERMINED TO BE OUTSIDE THE 0.2% ANNUAL CHANCE FLOODPLAIN.

DRAINAGE NOTE:

THE INDIVIDUAL LOT OWNER(S) SHALL NOT CHANGE OR OBSTRUCT THE DRAINAGE FLOW LINES OR PATHS ON THE LOTS, UNLESS SPECIFIC APPLICATION IS MADE AND APPROVED BY THE CITY ENGINEER.

IN TESTIMONY THEREOF:

KEVIN HIGDON CONSTRUCTION, LLC, HAS CAUSED THESE PRESENT TO BE SIGNED THIS _____ DAY OF _____, 2024.

KEVIN HIGDON - MANAGING MEMBER

NOTARY CERTIFICATION

STATE OF MISSOURI)
) SS
COUNTY OF LAFAYETTE)

ON THIS _____ DAY OF _____, 2024, BEFORE ME, THE UNDERSIGNED NOTARY PUBLIC, PERSONALLY APPEARED, KEVIN HIGDON, MANAGING MEMBER OF KEVIN HIGDON CONSTRUCTION, LLC. TO ME KNOWN TO BE THE PERSON DESCRIBED HEREIN AND WHO EXECUTED THE FOREGOING INSTRUMENT THEY EXECUTED THE FOREGOING INSTRUMENT AS THEIR FREE ACT AND DEED.

IN WITNESS WHEREOF

I HAVE SET MY HAND AND AFFIXED MY SEAL THE DAY AND YEAR LAST WRITTEN ABOVE.

NOTARY PUBLIC

MY COMMISSION EXPIRES _____

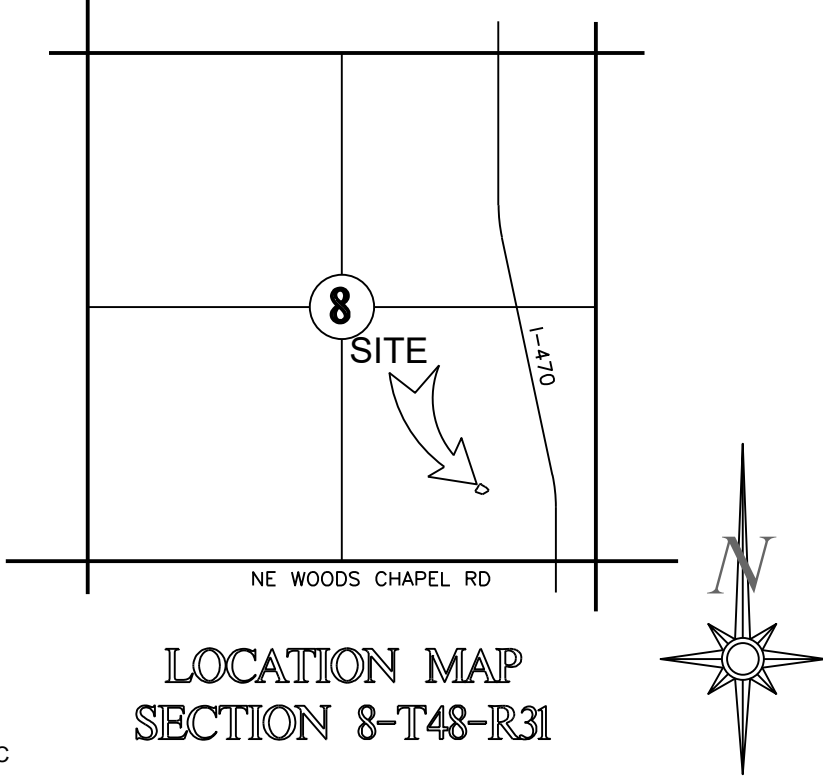

Minor Plat

THE TOWNHOMES OF CHAPEL RIDGE

Lot 9-A & Tract AA

A Replat of Lot 9 & Tract A,
The Townhomes of Chapel Ridge-2nd Plat
Section 8, Township 48, Range 31
Lee's Summit, Jackson County, Missouri

SURVEYOR'S GENERAL NOTES:

- This survey is based upon the following information provided by the client or researched by this surveyor.
(A) Final Plat of The Townhomes of Chapel Ridge - 2nd Plat, Document No. 2021E0047487
- This survey meets or exceeds the accuracy standards of a (SUBURBAN) Property Boundary Survey as defined by the Missouri Standards for Property Boundary Surveys.
- No Title report was furnished.
- Bearings shown hereon are based upon bearings described on the Final Plat of The Townhomes of Chapel Ridge - 2nd Plat, Document No. 2021E0047487
- Coordinates shown hereon are based upon the Missouri State Plane Coordinate System, 1983, Missouri West Zone, from MoDNR Monument JA-136 (Meters)
- This company assumes no responsibility in the location of existing utilities within the subject premises. This is an above-ground survey. The underground utilities, if shown, are based on information provided by the various utility companies and these locations should be considered approximate. There may be additional underground utilities not shown on this drawing.
- Subsurface and environmental conditions were not surveyed or examined or considered as a part of this survey. No evidence or statement is made concerning the existence or underground or overhead conditions, containers or facilities that may affect the use or development of this property. No attempt has been made to obtain or show data concerning existence, size, depth, conditions, capacity or location of any utility existing on the site, whether private, municipal or public owned.

CITY OF LEE'S SUMMIT:

THIS IS TO CERTIFY THAT THE MINOR PLAT OF THE TOWNHOMES OF CHAPEL RIDGE, LOT 9-A & TRACT AA, WAS SUBMITTED TO AND DULY APPROVED BY THE CITY OF LEE'S SUMMIT, MISSOURI, PURSUANT TO CHAPTER 33 OF THE CITY OF LEE'S SUMMIT CODE OF ORDINANCES, THE UNIFIED DEVELOPMENT ORDINANCE.

By _____
Josh Johnson, AICP, Director of Development Services Date _____

By _____
Trisha Fowler Arcuri, City Clerk Date _____

By _____
George M Binger, III P.E., City Engineer Date _____

APPROVED BY JACKSON COUNTY ASSESSOR:

By _____

Date _____

Missouri State Plane Coordinate System
1983, Missouri West Zone
Reference Monument: JA-134
Combined Scale Factor: 0.999903519

POINT	NORTHING	EASTING
1	312765.373	862063.892
2	312724.219	862062.582
3	312722.701	862110.298
4	312685.415	862112.880
5	312691.943	862047.253
JA-134	312470.096	862368.275

Coordinates Shown in Meters

REVISIONS

DATE	REVISIONS

Minor Plat
The Townhomes of Chapel Ridge, Lot 9 A & Tract AA
Replat of Lot 9 & Tract A
The Townhomes of Chapel Ridge 2nd Plat
Lee's Summit, Jackson County, Missouri

Minor Plat

SHEET	SECTION	TOWNSHIP	RANGE	COUNTY	JOB NO.
1	8	48	31	Jackson	CHapel Ridge 16
DATE	SCALE	DATE OF PREPARATION	SCALE	DATE OF PREPARATION	DATE OF PREPARATION
	1" = 20'	September 5, 2024			

PROFESSIONAL SEAL

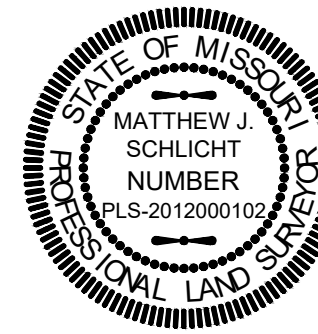

ENGINEERING & SURVEYING
SOLUTIONS
50 SE 30TH STREET
LEE'S SUMMIT, MO 64063
P: (816) 625-9888 F: (816) 625-9849