

# FINAL DEVELOPMENT PLANS

## FOR

# LOT 13A OF WEST PRYOR

### LEE'S SUMMIT

UTILITIES  
Electric Service  
EVERGY  
Nathan Michael  
913-347-4310  
Nathan.michael@kcpl.com

Gas Service  
Spire  
Katie Darnell  
816-969-2247  
Katie.darnell@spireenergy.com

Water/Sanitary Sewer  
Water Utilities Department  
1200 SE Hamblen Road  
Lee's Summit, Mo 64081  
Jeff Thorn  
816-969-1900  
jeff.thorn@cityofls.net

Communication Service  
AT&T Carrie Cilke  
816-703-4386  
cc3527@att.com

Time Warner Cable  
Steve Baxter  
913-643-1928  
steve.baxter@charter.com

Comcast  
Ryan Alkire  
816-795-2218  
ryan.alkire@cable.comcast.com

Google Fiber  
Becky Davis  
913-725-8745  
rebeccadavis@google.com

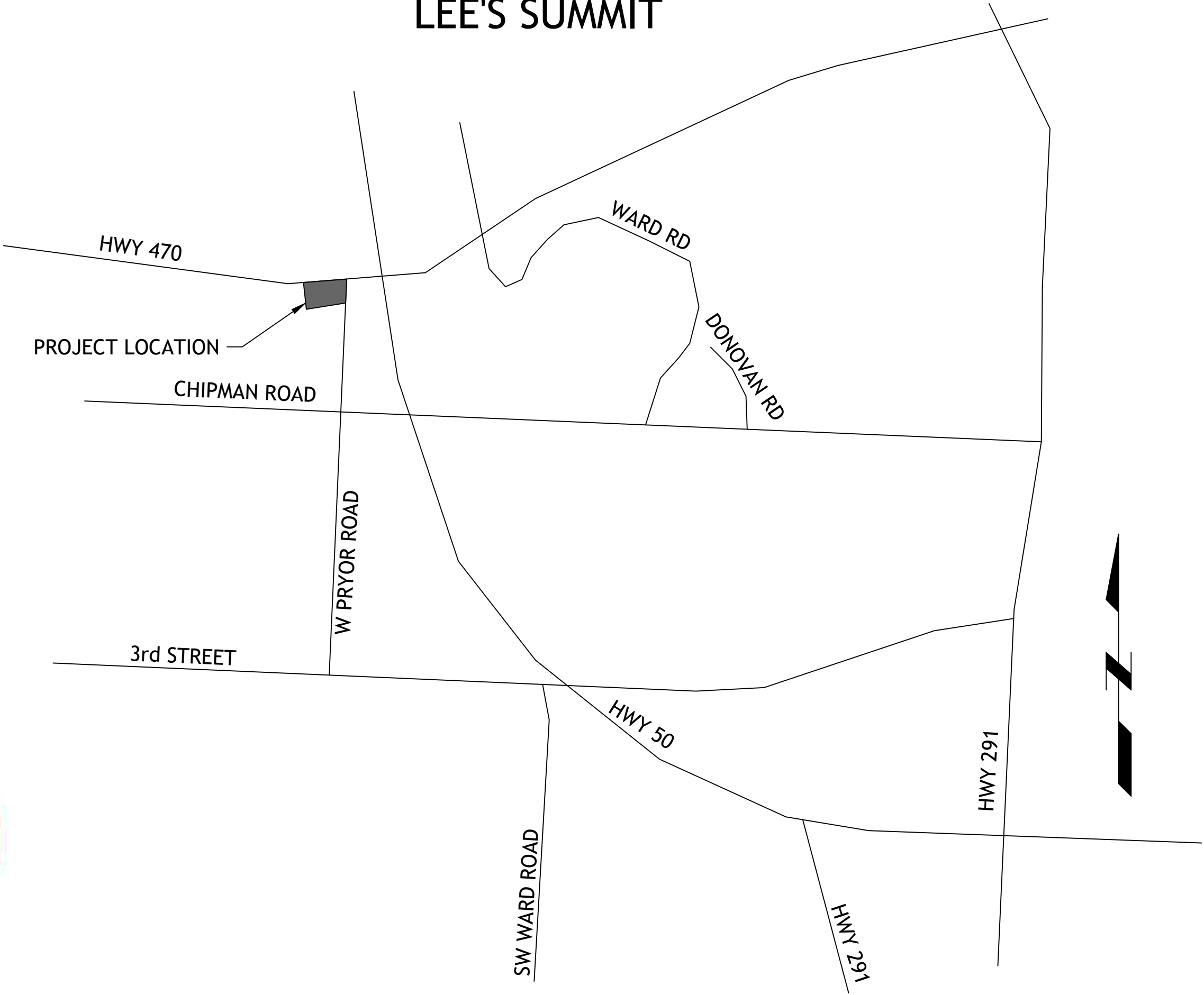

LOCATION MAP

UTILITY STATEMENT:  
THE UNDERGROUND UTILITIES SHOWN HEREON ARE FROM FIELD SURVEY INFORMATION OF ONE-CALL LOCATED UTILITIES, FIELD SURVEY INFORMATION OF ABOVE GROUND OBSERVABLE EVIDENCE, AND/OR THE SCALING AND PLOTTING OF EXISTING UTILITY MAPS AND DRAWINGS AVAILABLE TO THE SURVEYOR AT THE TIME OF SURVEY. THE SURVEYOR MAKES NO GUARANTEE THAT THE UNDERGROUND UTILITIES SHOWN COMPRISE ALL SUCH UTILITIES IN THE AREA, EITHER IN SERVICE OR ABANDONED. FURTHERMORE, THE SURVEYOR DOES NOT WARRANT THAT THE UNDERGROUND UTILITIES SHOWN ARE IN THE EXACT LOCATION INDICATED ALTHOUGH HE DOES CERTIFY THAT THEY ARE LOCATED AS ACCURATELY AS POSSIBLE FROM INFORMATION AVAILABLE. THE SURVEYOR HAS NOT PHYSICALLY LOCATED THE UNDERGROUND UTILITIES BY EXCAVATION UNLESS OTHERWISE NOTED ON THIS SURVEY.  
SAFETY NOTICE TO CONTRACTOR  
IN ACCORDANCE WITH GENERALLY ACCEPTED CONSTRUCTION PRACTICE, THE CONTRACTOR WILL BE SOLELY AND COMPLETELY RESPONSIBLE FOR CONDITIONS OF THE JOB SITE, INCLUDING SAFETY OF ALL PERSONS AND PROPERTY DURING PERFORMANCE OF THE WORK. THIS REQUIREMENT WILL APPLY CONTINUOUSLY AND NOT BE LIMITED TO NORMAL WORKING HOURS.

WARRANTY/DISCLAIMER  
THE DESIGNS REPRESENTED IN THESE PLANS ARE IN ACCORDANCE WITH ESTABLISHED PRACTICES OF CIVIL ENGINEERING FOR THE DESIGN FUNCTIONS AND USES INTENEDED BY THE OWNER AT THIS TIME. HOWEVER, NEITHER SM ENGINEERING NOR ITS PERSONNEL CAN OR DO WARRANTY THESE DESIGNS OR PLANS AS CONSTRUCTED, EXCEPT IN THE SPECIFIC CASES WHERE SM ENGINEERING PERSONNEL INSPECT AND CONTROL THE PHYSICAL CONSTRUCTION ON A CONTEMPORARY BASIS AT THE SITE.

CAUTION- NOTICE TO CONTRACTOR  
THE CONTRACTOR IS SPECIFICALLY CAUTIONED THAT THE LOCATION AND/OR ELEVATION OF EXISTING UTILITIES AS SHOWN ON THESE PLANS IS BASED ON RECORDS OF THE VARIOUS UTILITY COMPANIES AND, WHERE POSSIBLE, MEASUREMENTS TAKEN IN THE FIELD. THE INFORMATION IS NOT TO BE RELIED ON AS BEING EXACT OR COMPLETE. THE CONTRACTOR MUST CALL THE APPROPRIATE UTILITY COMPANY AT LEAST 72 HOURS BEFORE ANY EXCAVATION TO REQUEST EXACT FIELD LOCATION OF UTILITIES. IT SHALL BE THE RESPONSIBILITY OF THE CONTRACTOR TO RELOCATE ALL EXISTING UTILITIES WHICH CONFLICT WITH PROPOSED IMPROVEMENTS SHOWN ON THE PLANS. THE CONTRACTOR SHALL EXPOSE EXISTING UTILITIES AT LOCATIONS OF POSSIBLE CONFLICTS PRIOR TO ANY CONSTRUCTION.

LEGAL DESCRIPTION:  
LOT 13A, STREETS OF WEST PRYOR, LEE'S SUMMIT, JACKSON COUNTY MISSOURI

BENCHMARKS:  
#1 CHISELED "SQUARE" ON TOP OF CURB POINT OF INTERSECTION OF WEST PARK PARKING LOT AT EAST DRIVE ENTRANCE  
ELEVATION 985.05

#2 CHISELED "SQUARE" ON NORTHWEST CORNER AREA INLET, 25' EAST OF CURB LINE AND ON-LINE WITH SOUTH CURB OF LOWENSTEIN DRIVE AT 90° BEND IN ROAD  
ELEVATION 971.06

- NOTE
- ALL CONSTRUCTION SHALL FOLLOW THE CITY OF LEE'S SUMMIT DESIGN AND CONSTRUCTION MANUAL AS ADOPTED BY ORDINANCE 5813. WHERE DISCREPANCIES EXIST BETWEEN THESE PLANS AND THE DESIGN AND CONSTRUCTION MANUAL, THE MORE STRINGENT SHALL PREVAIL.
  - THERE ARE NO GAS/OIL WELLS PER MDNR DATABASE OF OIL & GAS PERMITS
  - SITE IS LOCATED WITHIN FEMA ZONE X, AREAS OF MINIMAL FLOODING PER FEMA 29095C0416G DATED 1-20-17.

#### INDEX OF SHEETS

- C-1 COVER SHEET
- C-2 EXISTING CONDITIONS
- C-3 SITE PLAN
- C-4 UTILITY PLAN
- C-5 GRADING PLAN
- C-6 EROSION CONTROL PLAN
- C-7 EROSION CONTROL DETAILS
- C-8 STORM LINE C PLAN AND PROFILE
- C-8.1 STORM LINE F PLAN AND PROFILE
- C-9 WATERLINE A PLAN AND PROFILE
- C-10 WATERLINE B & C PLAN AND PROFILE
- C-11 DETAILS
- C-12 DETAILS
- C-13 DETAILS
- L-1 LANDSCAPE PLAN

#### DEVELOPER

STREETS OF WEST PRYOR, LLC  
DAVID N. OLSON  
7200 W 133rd ST, SUITE 150  
CELL: OVERLAND PARK, KS 66213  
314-413-3598

#### ENGINEER

SM ENGINEERING  
5507 High Meadow Circle  
Manhattan Kansas, 66503  
smcivilengr@gmail.com  
785.341.9747



SAMUEL D. MALINOWSKY  
PROFESSIONAL ENGINEER

SM Engineering  
5507 High Meadow Circle  
Manhattan Kansas, 66503  
smcivilengr@gmail.com  
785.341.9747

Drawings and/or Specifications are original proprietary work and property of the Engineer and intended specifically for this project. Use of items contained herein without consent of the Engineer is prohibited. Drawings illustrate best information available to the Engineer. Field verification of actual elements, conditions, and dimensions is required.

Revisions  
11-29-23 CITY COMMENTS  
1-4-24 PER CLIENT  
1-16-24 PER EVERGY  
2-29-24 PER CLIENT  
3-7-24 SECTIONALIZER  
3-18-24 PER CLIENT  
4-1-24 PER CLIENT  
8-19-24 PER CLIENT  
9-11-24 PER CLIENT  
9-25-24 CITY COMMENTS  
10-23-24 PER CLIENT

LOT 13A OF  
WEST PRYOR  
LEE'S SUMMIT, MISSOURI

s h e e t  
C1.0  
Civil  
COVER SHEET  
permit  
19 OCTOBER 2023



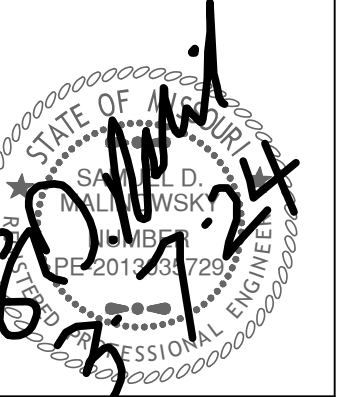

the 1990s, the number of people in the United States who are 65 years of age or older has increased by 50 percent, and the number of people 75 years of age or older has increased by 100 percent. The number of people 85 years of age or older has increased by 200 percent. The number of people 90 years of age or older has increased by 400 percent. The number of people 95 years of age or older has increased by 800 percent. The number of people 100 years of age or older has increased by 1,600 percent. The number of people 105 years of age or older has increased by 3,200 percent. The number of people 110 years of age or older has increased by 6,400 percent. The number of people 115 years of age or older has increased by 12,800 percent. The number of people 120 years of age or older has increased by 25,600 percent. The number of people 125 years of age or older has increased by 51,200 percent. The number of people 130 years of age or older has increased by 102,400 percent. The number of people 135 years of age or older has increased by 204,800 percent. The number of people 140 years of age or older has increased by 409,600 percent. The number of people 145 years of age or older has increased by 819,200 percent. The number of people 150 years of age or older has increased by 1,638,400 percent. The number of people 155 years of age or older has increased by 3,276,800 percent. The number of people 160 years of age or older has increased by 6,553,600 percent. The number of people 165 years of age or older has increased by 13,107,200 percent. The number of people 170 years of age or older has increased by 26,214,400 percent. The number of people 175 years of age or older has increased by 52,428,800 percent. The number of people 180 years of age or older has increased by 104,857,600 percent. The number of people 185 years of age or older has increased by 209,715,200 percent. The number of people 190 years of age or older has increased by 419,430,400 percent. The number of people 195 years of age or older has increased by 838,860,800 percent. The number of people 200 years of age or older has increased by 1,677,721,600 percent. The number of people 205 years of age or older has increased by 3,355,443,200 percent. The number of people 210 years of age or older has increased by 6,710,886,400 percent. The number of people 215 years of age or older has increased by 13,421,772,800 percent. The number of people 220 years of age or older has increased by 26,843,545,600 percent. The number of people 225 years of age or older has increased by 53,687,091,200 percent. The number of people 230 years of age or older has increased by 107,374,182,400 percent. The number of people 235 years of age or older has increased by 214,748,364,800 percent. The number of people 240 years of age or older has increased by 429,496,729,600 percent. The number of people 245 years of age or older has increased by 858,993,459,200 percent. The number of people 250 years of age or older has increased by 1,717,986,918,400 percent. The number of people 255 years of age or older has increased by 3,435,973,836,800 percent. The number of people 260 years of age or older has increased by 6,871,947,673,600 percent. The number of people 265 years of age or older has increased by 13,743,895,347,200 percent. The number of people 270 years of age or older has increased by 27,487,790,694,400 percent. The number of people 275 years of age or older has increased by 54,975,581,388,800 percent. The number of people 280 years of age or older has increased by 109,951,162,777,600 percent. The number of people 285 years of age or older has increased by 219,902,325,555,200 percent. The number of people 290 years of age or older has increased by 439,804,651,110,400 percent. The number of people 295 years of age or older has increased by 879,609,302,220,800 percent. The number of people 300 years of age or older has increased by 1,759,218,604,441,600 percent. The number of people 305 years of age or older has increased by 3,518,437,208,883,200 percent. The number of people 310 years of age or older has increased by 7,036,874,417,766,400 percent. The number of people 315 years of age or older has increased by 14,073,748,835,532,800 percent. The number of people 320 years of age or older has increased by 28,147,497,671,065,600 percent. The number of people 325 years of age or older has increased by 56,294,995,342,131,200 percent. The number of people 330 years of age or older has increased by 112,589,990,684,262,400 percent. The number of people 335 years of age or older has increased by 225,179,981,368,524,800 percent. The number of people 340 years of age or older has increased by 450,359,962,737,049,600 percent. The number of people 345 years of age or older has increased by 900,719,925,474,099,200 percent. The number of people 350 years of age or older has increased by 1,801,439,850,948,198,400 percent. The number of people 355 years of age or older has increased by 3,602,879,701,896,396,800 percent. The number of people 360 years of age or older has increased by 7,205,759,403,792,793,600 percent. The number of people 365 years of age or older has increased by 14,411,518,807,585,587,200 percent. The number of people 370 years of age or older has increased by 28,823,037,615,171,174,400 percent. The number of people 375 years of age or older has increased by 57,646,075,230,342,348,800 percent. The number of people 380 years of age or older has increased by 115,292,150,460,684,697,600 percent. The number of people 385 years of age or older has increased by 230,584,300,921,369,395,200 percent. The number of people 390 years of age or older has increased by 461,168,601,842,738,790,400 percent. The number of people 395 years of age or older has increased by 922,337,203,685,477,580,800 percent. The number of people 400 years of age or older has increased by 1,844,674,407,370,955,161,600 percent. The number of people 405 years of age or older has increased by 3,689,348,814,741,910,323,200 percent. The number of people 410 years of age or older has increased by 7,378,697,629,483,820,646,400 percent. The number of people 415 years of age or older has increased by 14,757,395,258,967,641,292,800 percent. The number of people 420 years of age or older has increased by 29,514,790,517,935,282,585,600 percent. The number of people 425 years of age or older has increased by 59,029,581,035,870,565,171,200 percent. The number of people 430 years of age or older has increased by 118,059,162,071,741,130,342,400 percent. The number of people 435 years of age or older has increased by 236,118,324,143,482,260,684,800 percent. The number of people 440 years of age or older has increased by 472,236,648,286,964,521,369,600 percent. The number of people 445 years of age or older has increased by 944,473,296,573,929,042,739,200 percent. The number of people 450 years of age or older has increased by 1,888,946,593,147,858,085,478,400 percent. The number of people 455 years of age or older has increased by 3,777,893,186,295,716,170,956,800 percent. The number of people 460 years of age or older has increased by 7,555,786,372,591,432,341,913,600 percent. The number of people 465 years of age or older has increased by 15,111,572,745,182,864,683,827,200 percent. The number of people 470 years of age or older has increased by 30,223,145,490,365,729,367,654,400 percent. The number of people 475 years of age or older has increased by 60,446,290,980,731,458,735,308,800 percent. The number of people 480 years of age or older has increased by 120,892,581,961,462,917,470,617,600 percent. The number of people 485 years of age or older has increased by 241,785,163,922,925,834,941,235,200 percent. The number of people 490 years of age or older has increased by 483,570,327,845,851,669,882,470,400 percent. The number of people 495 years of age or older has increased by 967,140,655,691,703,339,764,940,800 percent. The number of people 500 years of age or older has increased by 1,934,281,311,383,406,679,529,881,600 percent. The number of people 505 years of age or older has increased by 3,868,562,622,766,813,359,059,763,200 percent. The number of people 510 years of age or older has increased by 7,737,125,245,533,626,718,119,526,400 percent. The number of people 515 years of age or older has increased by 15,474,250,491,067,253,436,239,052,800 percent. The number of people 520 years of age or older has increased by 30,948,500,982,134,506,872,478,105,600 percent. The number of people 525 years of age or older has increased by 61,897,001,964,269,013,744,956,211,200 percent. The number of people 530 years of age or older has increased by 123,794,003,928,538,027,489,912,422,400 percent. The number of people 535 years of age or older has increased by 247,588,007,857,076,054,979,824,844,800 percent. The number of people 540 years of age or older has increased by 495,176,015,714,152,109,959,649,689,600 percent. The number of people 545 years of age or older has increased by 990,352,031,428,304,219,919,299,379,200 percent. The number of people 550 years of age or older has increased by 1,980,704,062,856,608,439,838,598,758,400 percent. The number of people 555 years of age or older has increased by 3,961,408,125,713,216,879,677,197,516,800 percent. The number of people 560 years of age or older has increased by 7,922,816,251,426,433,759,354,395,033,600 percent. The number of people 565 years of age or older has increased by 15,845,632,502,852,867,518,708,790,067,200 percent. The number of people 570

LOT 13A OF  
WEST PRYOR  
LEES SUMMIT, MISSOURI

sheet

C2.0

Civil  
EXISTING CONDITIONS  
permit  
19 OCTOBER 2023

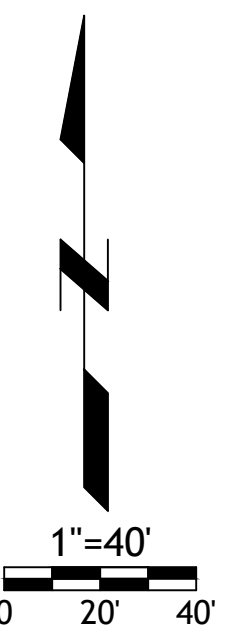
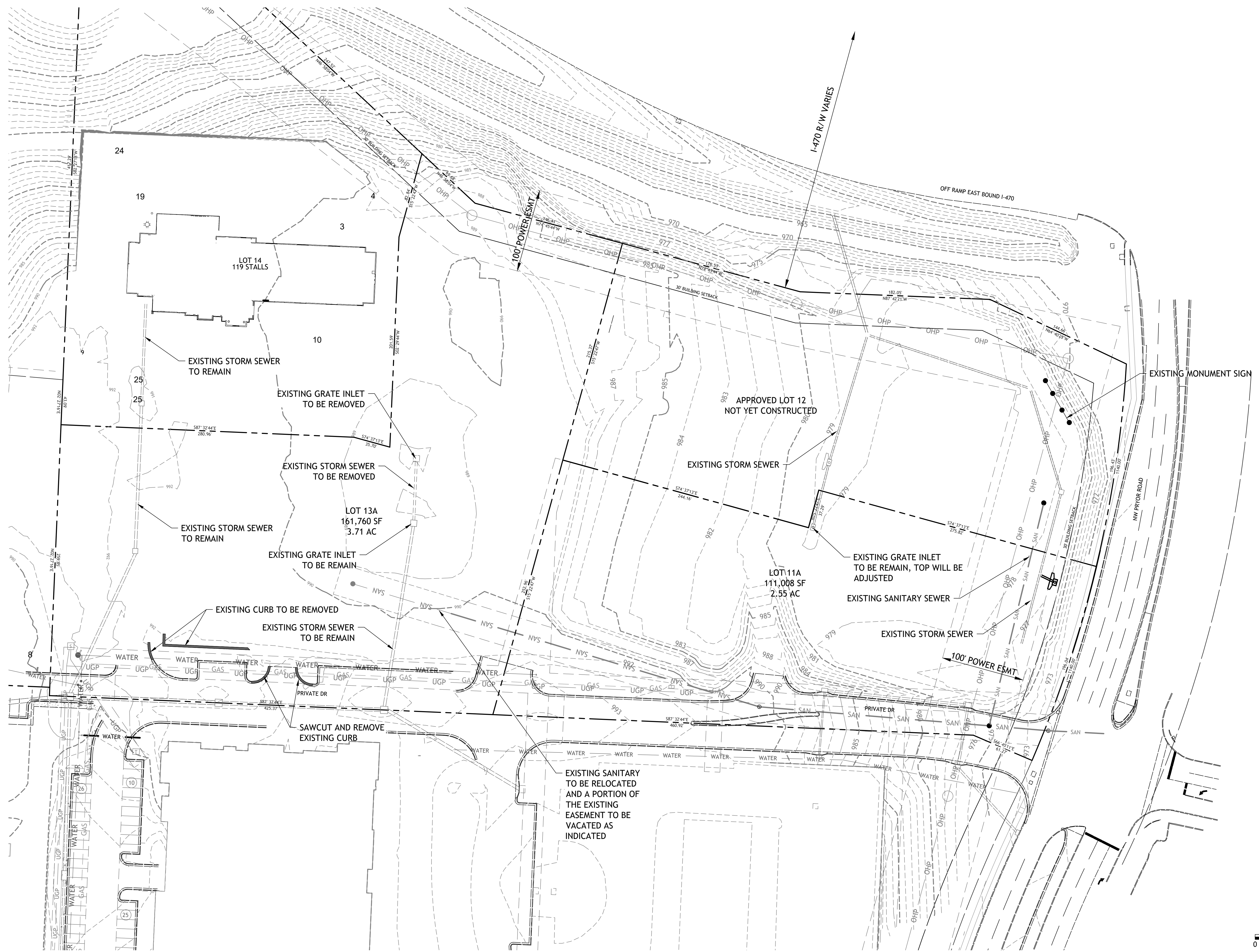



NOTE:  
LOT LINES SHOWN ARE PROPOSED  
LOTS 11 & 14 TO BE REPLATTED TO SHOW  
PROPOSED LOT LINES.

**SITE DATA**

LOT 13	
TOTAL SITE	3.71ac (161,760sf)
PAVEMENT AREA	118,941sf
BUILDING	12,000sf
TOTAL	130,941sf
OPEN SPACE	30,819sf (19.1%)
PARKING REQUIRED	
14/1000sf	168
PROVIDED	247
FAR	0.074

**CONSTRUCTION NOTES:**

- COORDINATE START-UP AND ALL CONSTRUCTION ACTIVITIES WITH OWNER.
- CONSTRUCTION METHODS AND MATERIALS NOT SPECIFIED IN THESE PLANS ARE TO MEET OR EXCEED THE STANDARD SPECIFICATIONS.
- ALL CONSTRUCTION WORK AND UTILITY WORK OUTSIDE OF PROPERTY BOUNDARIES SHALL BE PERFORMED IN COOPERATION WITH AND IN ACCORDANCE WITH REGULATIONS OF THE AUTHORITIES CONCERNED.
- PUBLIC CONVENIENCE AND SAFETY: THE CONTRACTOR SHALL CONDUCT THE WORK IN A MANNER THAT WILL INSURE, AS FAR AS PRACTICABLE, THE LEAST OBSTRUCTION TO TRAFFIC, AND SHALL PROVIDE FOR TI-1E CONVENIENCE AND SAFETY OF THE GENERAL PUBLIC AND RESIDENTS ALONG AND ADJACENT TO STREETS IN THE CONSTRUCTION AREA.
- ALL DIMENSIONS SHOWN ARE TO THE BACK OF CURB UNLESS OTHERWISE NOTED.
- ACCESSIBLE STALLS SHOWN WITH A "VAN" SHALL BE 16'-0" MIN. AND SHALL HAVE A SIGN DESIGNATING "VAN-ACCESSIBLE". SEE DETAIL102.

**NOTE:**

- CONTRACTOR SHALL REFER TO ARCHITECTURAL PLANS FOR EXACT LOCATIONS AND DIMENSIONS OF ENTRANCE. SLOPED PAVING, EXIT PORCHES AND RAMPS, PRECISE BUILDING DIMENSIONS AND EXACT BUILDING UTILITY ENTRANCE LOCATIONS.
- THESE PLANS HAVE NOT BEEN VERIFIED WITH FINAL ARCHITECTURAL CONTRACT DRAWINGS. CONTRACTOR SHALL VERIFY AND NOTIFY THE ENGINEER OF ANY DISCREPANCIES. CONTRACTOR IS FULLY RESPONSIBLE FOR REVIEW AND COORDINATION OF ALL DRAWINGS AND CONTRACTOR DOCUMENTS.
- ALL DIMENSIONS ARE PERPENDICULAR TO PROPERTY LINE.
- ACTUAL SIGN LOCATIONS TO BE COORDINATED WITH CONSTRUCTION MANAGER.

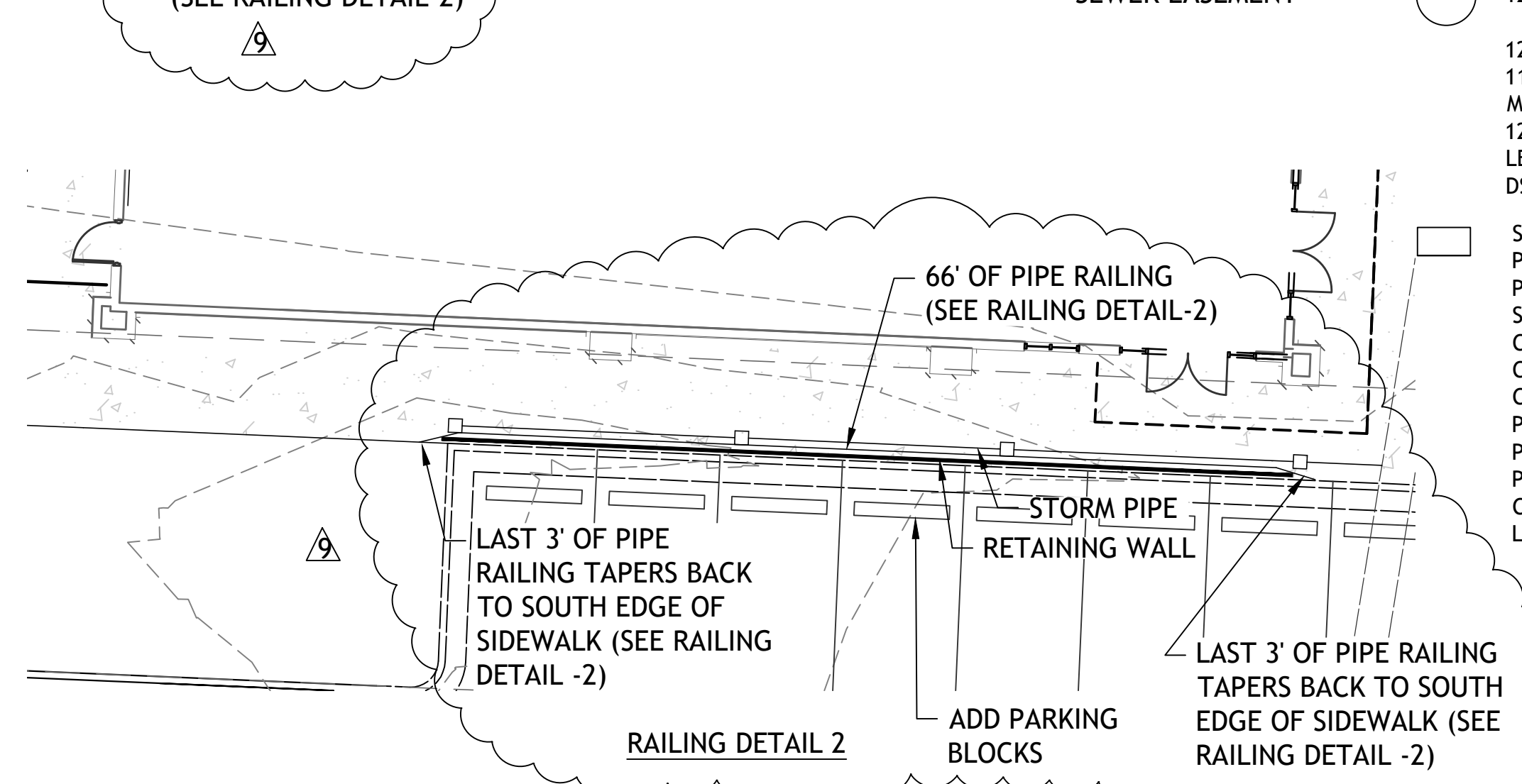
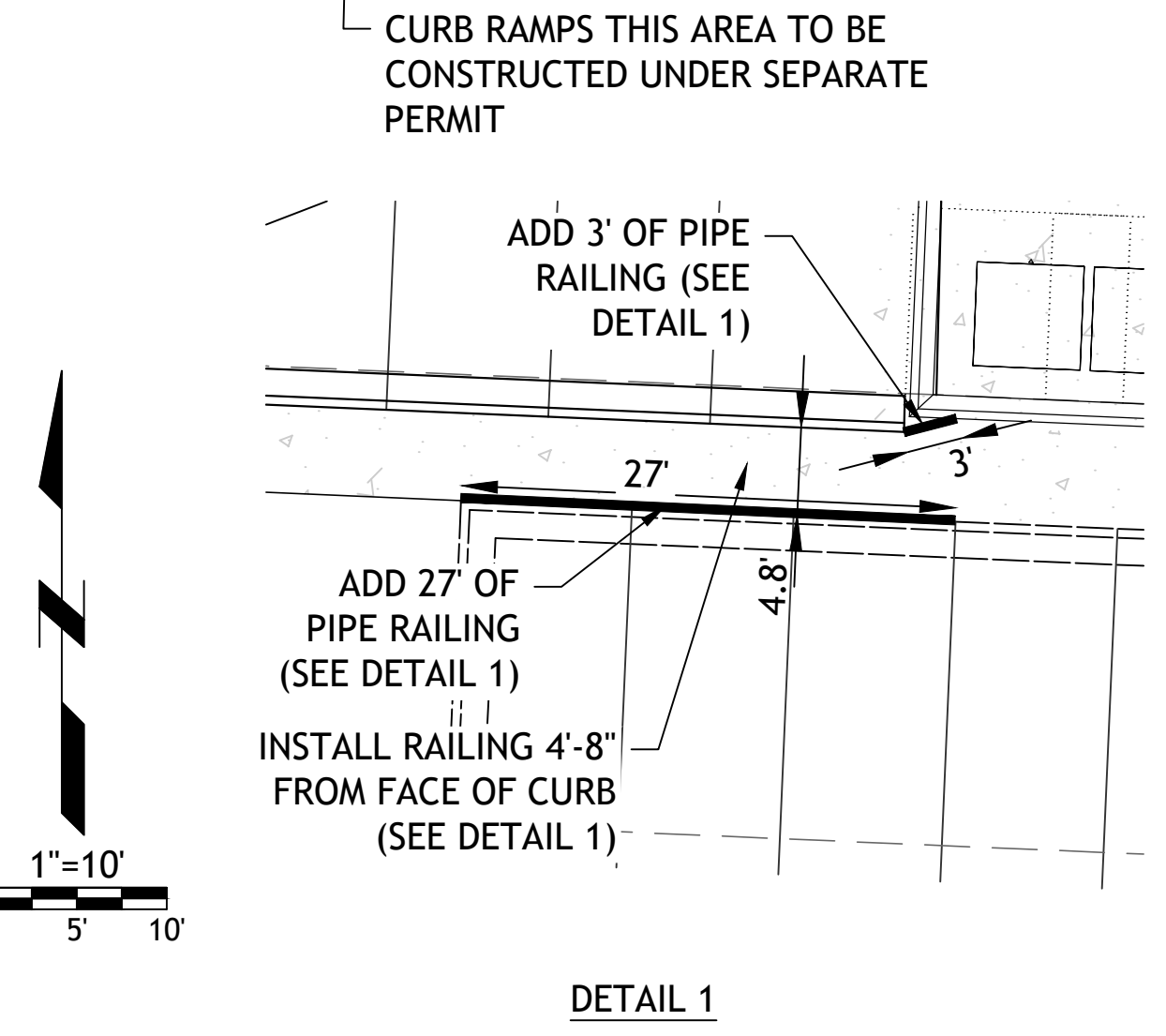
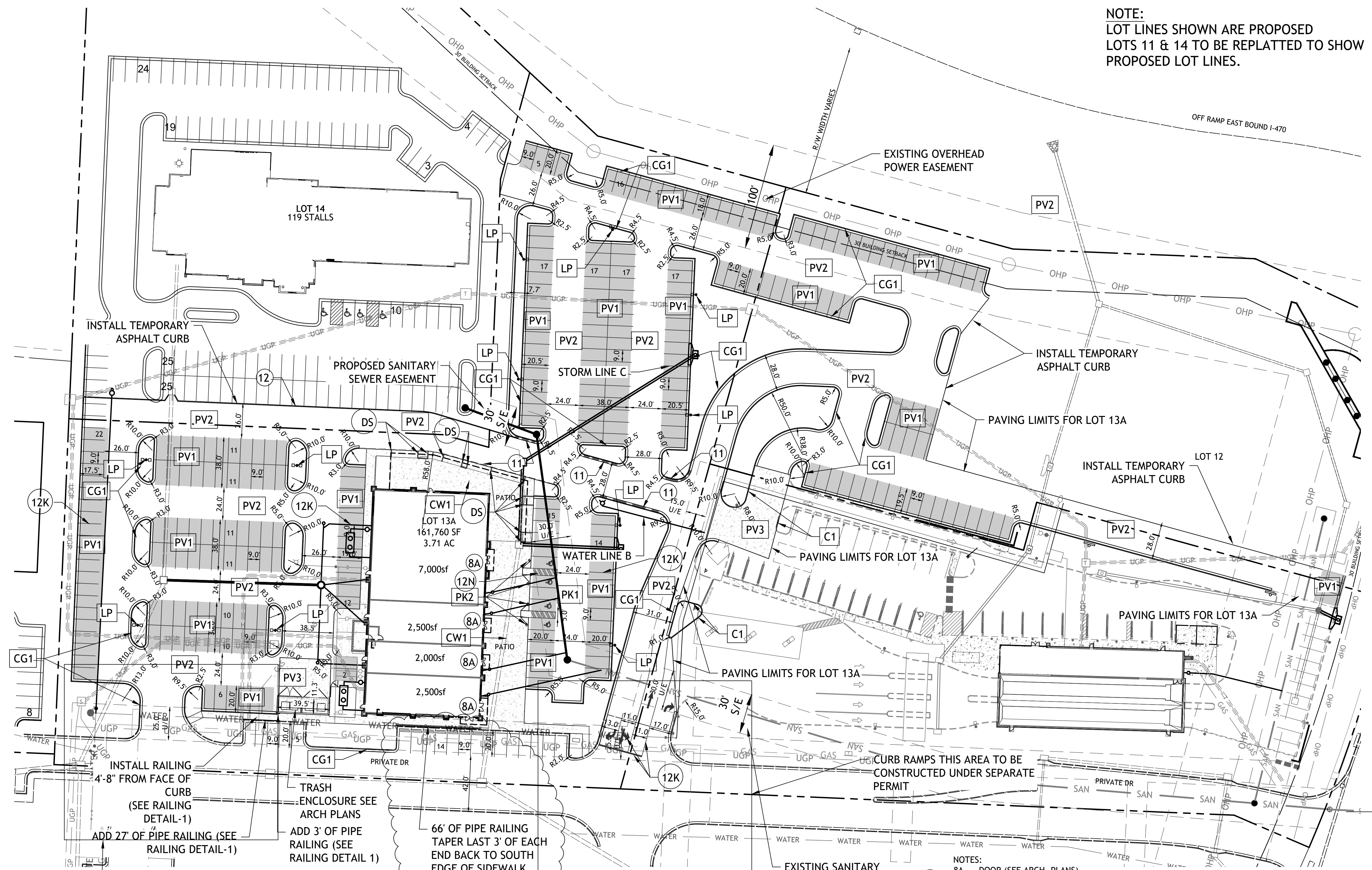

- NOTES:
- 8A DOOR (SEE ARCH. PLANS)
  - 12K YELLOW PARKING LOT STRIPING (SHERWIN-WILLIAMS TM 2160 LEAD FREE OR APPROVED EQUAL)
  - 12N 4" YELLOW STRIPES 3'-0" O.C.
  - 11 PAINT CURB RED WITH "FIRE LANE - NO PARKING" 4" WHITE LETTERS NO MORE THAN 15' APART
  - 12 PAINT 6" WIDE RED STRIPE WITH "FIRE LANE - NO PARKING" 4" WHITE LETTERS
  - DS OUTLET DOWN SPOUTS IN BACK OF CURB WITH 4" PVC
- SEE DETAIL SHEET FOR THE FOLLOWING DETAILS:
- PK-1 96" ACCESSIBLE & VAN ACCESSIBLE SPACE STRIPING
  - PK-2 ACCESSIBLE SIGN
  - SG-1 BOLLARD DETAIL
  - C1 STRAIGHT BACK CURB
  - CG-1 TYPE B CURB AND GUTTER
  - CW1 CURB WALK AT BUILDING
  - PV1 REGULAR DUTY PAVEMENT
  - PV2 HEAVY DUTY ASPHALT PAVEMENT
  - PV3 HEAVY DUTY CONCRETE PAVEMENT
  - CW2 SIDEWALK
  - LP LIGHT POLE (SEE ARCH PLANS)

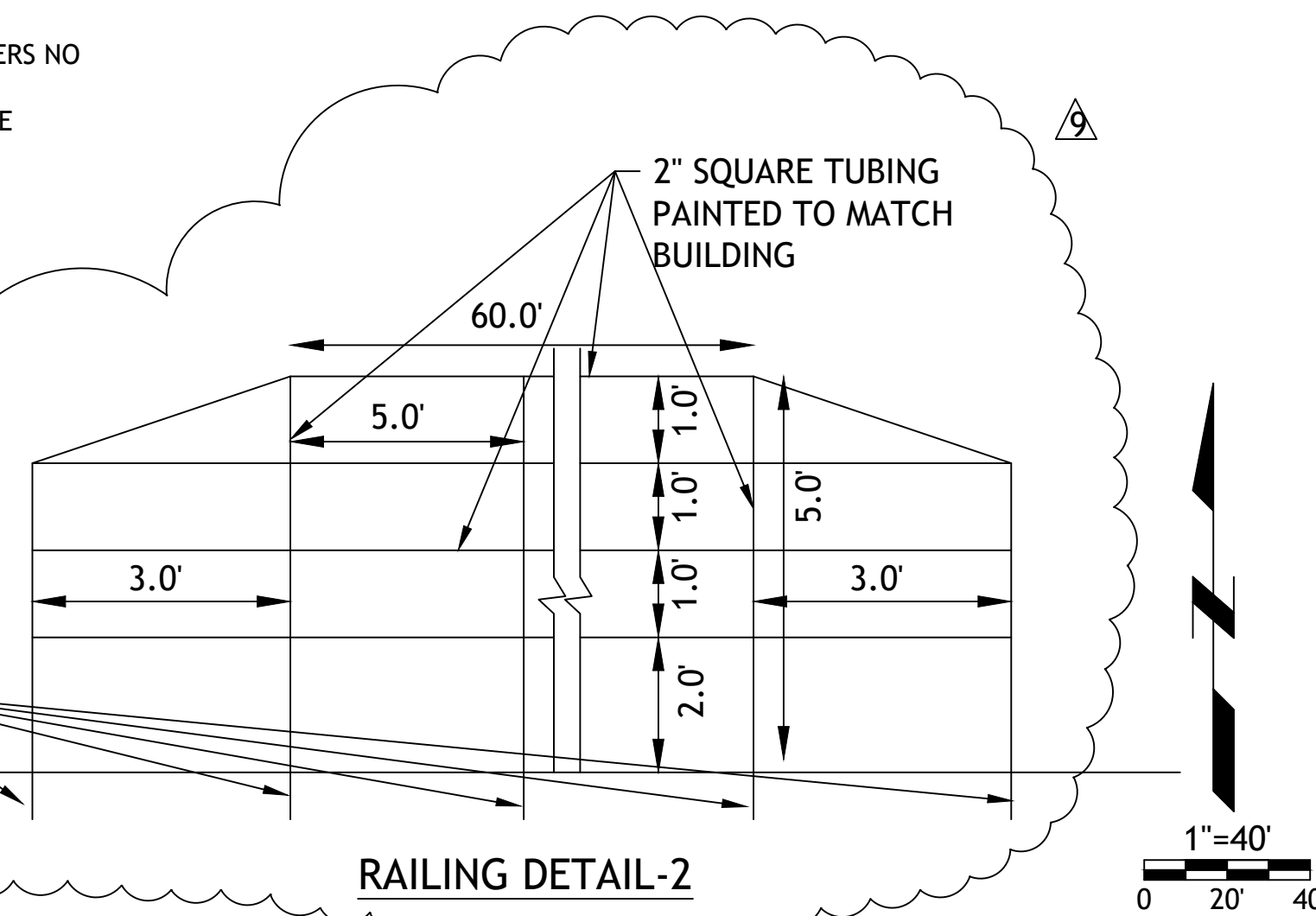
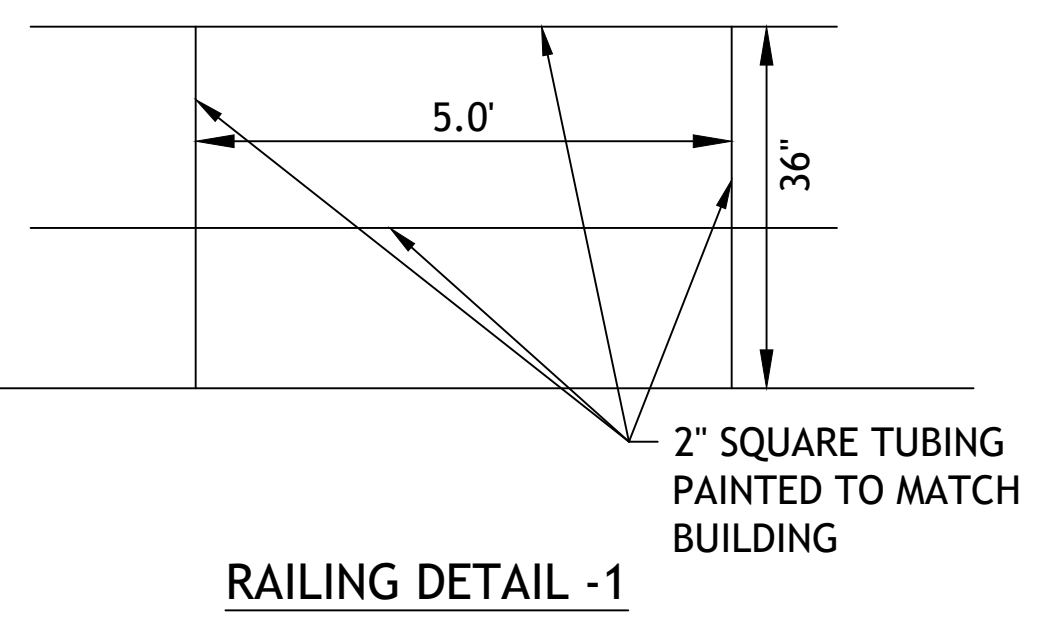



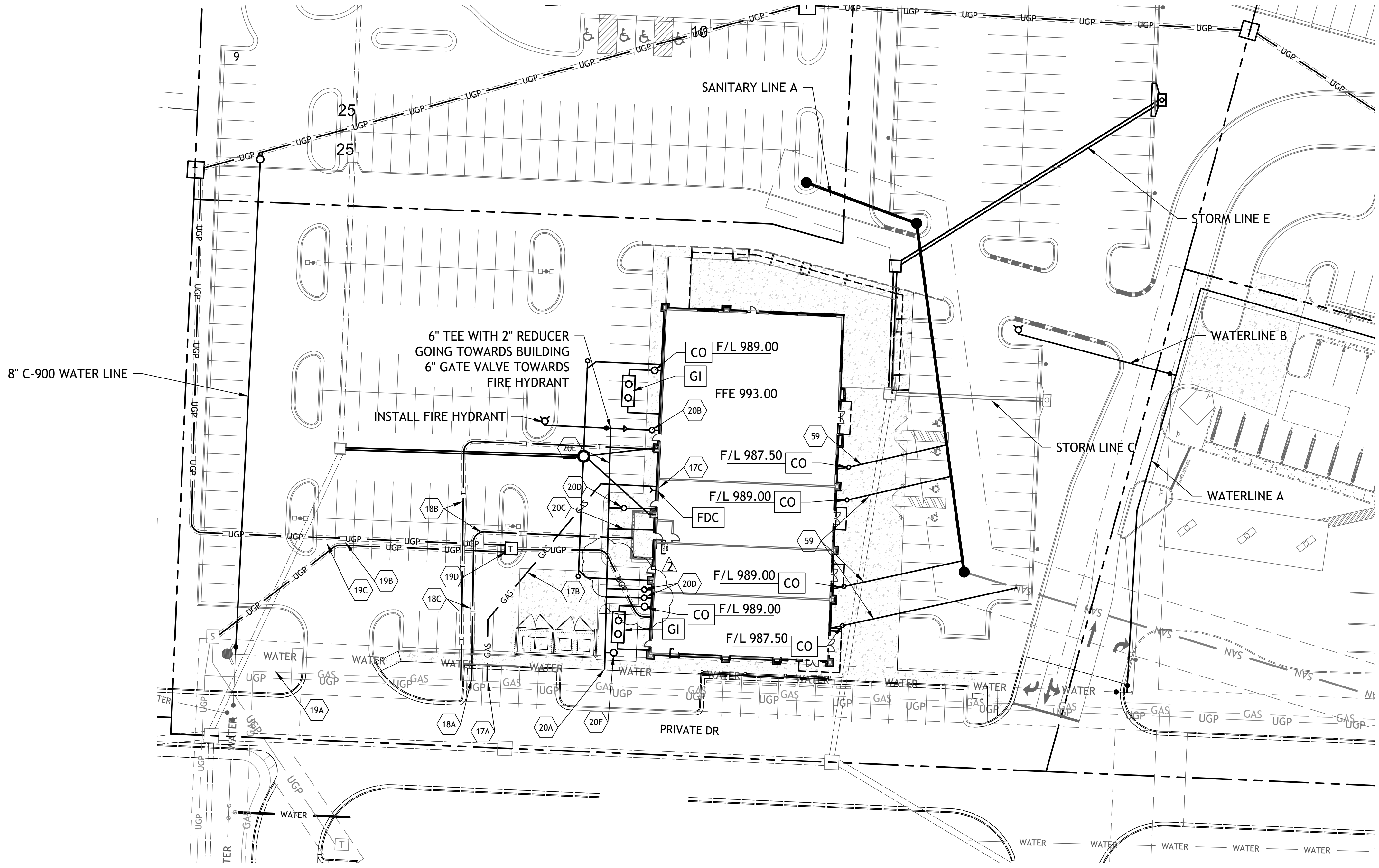

- DETAILS**
- MS1 TRENCH AND BEDDING DETAILS
  - SS2 2-WAY CLEAN-OUT
  - FH FIRE HYDRANT
  - CO CLEANOUT
  - GI GREASE INTERCEPTOR (1,500 GAL)

- NOTES**
- 17A POINT OF CONNECTION - GAS SERVICE
  - 17B GAS SERVICE (BY GAS COMPANY)
  - 17C GAS METER
  - 18A POINT OF CONNECTION - TELEPHONE SERVICE - COORDINATE WITH TELEPHONE COMPANY
  - 18B UNDERGROUND TELEPHONE SERVICE PER LOCAL TELEPHONE COMPANY
  - 18C 2-2" CONDUITS INSTALLED BY CONTRACTOR - TELEPHONE SERVICE
  - 19A POINT OF CONNECTION - ELECTRICAL SERVICE
  - 19C 4" CONDUIT WITH STEEL SWEEPS INSTALLED BY CONTRACTOR - ELECTRIC SERVICE
  - 19D TRANSFORMER PAD
  - 20A POINT OF CONNECTION - WATER SERVICE
  - 20B 2" TAP AND METER WITH 2" SERVICE LINE
  - 20C 6" FIRE LINE
  - 20D 1" TAP AND METER WITH 1"
  - 20E 6" C-900 WATERLINE
  - 59 4" SANITARY SEWER SERVICE LINE
  - 20F 1" TAP AND METER WITH 1" SERVICE LINE FOR IRRIGATION

**UTILITY STATEMENT:**  
THE UNDERGROUND UTILITIES SHOWN HEREON ARE FROM FIELD SURVEY INFORMATION OF ONE-CALL LOCATED UTILITIES, FIELD SURVEY INFORMATION OF ABOVE GROUND OBSERVABLE EVIDENCE, AND/OR THE SCALING AND PLOTTING OF EXISTING UTILITY MAPS AND DRAWINGS AVAILABLE TO THE SURVEYOR AT THE TIME OF SURVEY. THE SURVEYOR MAKES NO GUARANTEE THAT THE UNDERGROUND UTILITIES SHOWN COMPRISE ALL SUCH UTILITIES IN THE AREA, EITHER IN SERVICE OR ABANDONED. FURTHERMORE, THE SURVEYOR DOES NOT WARRANT THAT THE UNDERGROUND UTILITIES SHOWN ARE IN THE EXACT LOCATION INDICATED ALTHOUGH HE DOES CERTIFY THAT THEY ARE LOCATED AS ACCURATELY AS POSSIBLE FROM INFORMATION AVAILABLE. THE SURVEYOR HAS NOT PHYSICALLY LOCATED THE UNDERGROUND UTILITIES BY EXCAVATION UNLESS OTHERWISE NOTED ON THIS SURVEY.

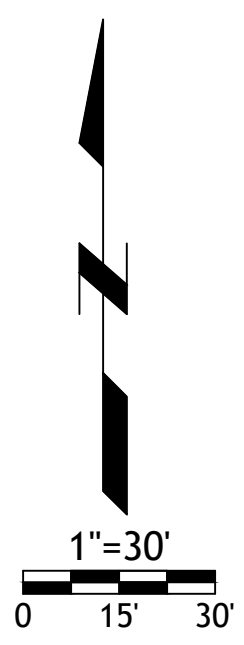

- UTILITY NOTES:**
1. ALL UTILITY AND STORM SEWER TRENCHES CONSTRUCTED UNDER AREAS THAT RECEIVE PAVING SHALL BE BACKFILLED TO 18 INCHES ABOVE THE TOP OF THE PIPE WITH SELECT GRANULAR MATERIAL PLACED ON EIGHT-INCH LIFTS, AND COMPACTED TO 95% MODIFIED PROCTOR DENSITY.
  2. CONTRACTOR SHALL NOT OPEN, TURN OFF, INTERFERE WITH, OR ATTACH ANY PIPE OR HOSE TO OR TAP ANY WATER MAIN BELONGING TO THE CITY UNLESS DULY AUTHORIZED TO DO SO BY THE CITY. ANY ADVERSE CONSEQUENCE OF ANY SCHEDULED OR UNSCHEDULED DISRUPTIONS OF SERVICE TO THE PUBLIC ARE TO BE THE LIABILITY OF THE CONTRACTOR. SM ENGINEERING AND OWNER ARE TO BE HELD HARMLESS.
  3. ALL WATER AND SANITARY SEWER SYSTEMS THAT ARE TO BE PUBLIC LINES SHALL BE CONSTRUCTED IN ACCORDANCE WITH SPECIFICATIONS PREVIOUSLY APPROVED BY THE CITY OF LEE'S SUMMIT AND THE STATE OF MISSOURI AND SHALL BE INSPECTED BY THE CITY. IT IS THE CONTRACTOR'S RESPONSIBILITY TO ASSURE THAT THIS INSPECTION OCCURS.
  4. LOCATIONS SHOWN FOR PROPOSED WATER LINES ARE APPROXIMATE. VARIATIONS MAY BE MADE, WITH APPROVAL OF THE ENGINEER, TO AVOID CONFLICTS.
  5. CONTRACTOR TO INSTALL TRACING TAPE ALONG ALL NON-METALLIC WATER MAINS AND SERVICE LINES PER SPECIFICATIONS.
  6. CONTRACTOR SHALL EXPOSE EXISTING UTILITIES AT LOCATIONS OF POSSIBLE CONFLICT AND POINTS OF CONNECTION PRIOR TO ANY CONSTRUCTION OF NEW UTILITIES.
  7. WATER LINES SHALL HAVE A MINIMUM COVER OF 42 INCHES. ALL VALVES ON MAINS AND FIRE HYDRANT LEADS SHALL BE WITH VALVE BOX ASSEMBLIES. THE SIZE OF VALVE BOX ASSEMBLY TO BE INSTALLED IS DETERMINED BY THE TYPE AND SIZE OF VALVE. VALVE BOX CAPS SHALL HAVE THE WORD "WATER".
  8. A MINIMUM HORIZONTAL DISTANCE OF 10 FEET SHALL BE MAINTAINED BETWEEN PARALLEL WATER AND SANITARY SEWER LINES. WHEN IT IS NECESSARY FOR ANY WATER LINE TO CROSS A SANITARY SEWER LINE, THE SEWER LINE SHALL BE CONSTRUCTED OF DUCTILE IRON PIPE AT LEAST 10 FEET EITHER SIDE OF THE WATER LINE UNLESS THE WATER LINE IS AT LEAST 2 FEET CLEAR DISTANCE ABOVE THE SANITARY SEWER LINE.
  9. INSTALL 2" TYPE "K" COPPER FROM THE MAIN TO 10' BEYOND METER AND EITHER TYPE "K" OR POLYETHYLENE PLASTIC TUBING (PE 3608) TO STOP AND WASTE VALVE INSIDE BUILDING.
  10. CONTRACTOR RESPONSIBLE FOR PROVIDING CASEMENT FOR ELECTRICAL SERVICE PER KCP&L
  11. SANITARY SEWER SERVICE CONNECTIONS WILL BE MADE WITH A CUT IN WYE

SM Engineering  
**SME**  
5507 High Meadow Circle  
Manhattan Kansas, 66503  
smcivilengr@gmail.com  
785.341.9747

Drawings and/or Specifications are original proprietary work and property of the Engineer and intended specifically for this project. Use of items contained herein without consent of the Engineer is prohibited. Drawings illustrate best information available to the Engineer. Field verification of actual elements, conditions, and dimensions is required.

Revisions  
11-29-23 CITY COMMENTS  
1-4-24 PER CLIENT  
1-16-24 PER EVERGY  
2-29-24 PER CLIENT  
3-7-24 SECTIONALIZER  
3-18-24 PER CLIENT  
4-1-24 PER CLIENT  
8-19-24 PER CLIENT  
9-11-24 PER CLIENT  
9-25-24 CITY COMMENTS  
10-23-24 PER CLIENT  
10-24-24 PER CLIENT

LOT 13A OF  
WEST PRYOR  
LEE'S SUMMIT, MISSOURI

sheet  
**C4.0**  
Civil  
UTILITY PLAN  
permit  
19 OCTOBER 2023



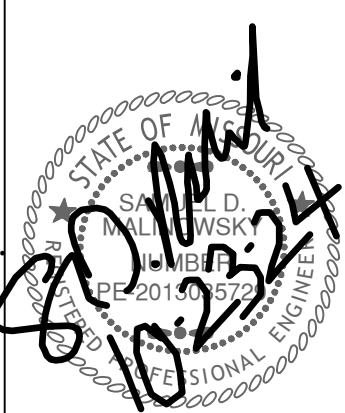

Revisions
11-29-23 CITY COMMENTS
1-4-24 PER CLIENT
1-16-24 PER EVERGY
2-29-24 PER CLIENT
3-7-24 SECTIONALIZER
3-18-24 PER CLIENT
4-1-24 PER CLIENT
8-19-24 PER CLIENT
9-25-24 CITY COMMENTS
10-23-24 PER CLIENT
10-24-24 PER CLIENT

LOT 13A OF  
WEST PRYOR  
LEE'S SUMMIT, MISSOURI

sheet  
C5.0  
Civil  
GRADING PLAN &

permit  
19 OCTOBER 2023

EXISTING POLE AND TRANSMISSION LINE SEE NOTES 13 &amp; 14

OFF RAMP EAST BOUND I-470

1"=40'

0 20' 40'

## GRADING NOTES:

1. EARTHWORK UNDER THE BUILDING SHALL COMPLY WITH THE PROJECT ARCHITECTURAL PLANS. OTHER FILL MATERIAL SHALL BE MADE IN LIFTS NOT TO EXCEED EIGHT INCHES DEPTH COMPACTED TO 95% STANDARD PROCTOR DENSITY. FILL MATERIAL MAY INCLUDE ROCK FROM ON-SITE EXCAVATION IF CAREFULLY PLACED SO THAT LARGE STONES ARE WELL DISTRIBUTED AND VOIDS ARE COMPLETELY FILLED WITH SMALLER STONES, EARTH, SAND OR GRAVEL TO FURNISH A SOLID EMBANKMENT. NO ROCK LARGER THAN THREE INCHES IN ANY DIMENSION NOR ANY SHALE SHALL BE PLACED IN THE TOP 12 INCHES OF EMBANKMENT.
2. AREAS THAT ARE TO BE CUT TO SUBGRADE LEVELS SHALL BE PROOF ROLLED WITH A MODERATELY HEAVY LOADED DUMP TRUCK OR SIMILAR APPROVED CONSTRUCTION EQUIPMENT TO DETECT UNSUITABLE SOIL CONDITIONS.
3. IN ALL AREAS OF EXCAVATION, IF UNSUITABLE SOIL CONDITIONS ARE ENCOUNTERED. A QUALIFIED GEOTECHNICAL ENGINEER SHALL RECOMMEND TO THE OWNER THE METHODS OF UNDERCUTTING AND REPLACEMENT OF PROPERLY COMPACTED, APPROVED FILL MATERIAL. ALL PROOF ROLLING AND UNDERCUTTING SHOULD BE PERFORMED DURING A PERIOD OF DRY WEATHER.
4. CONTRACTOR SHALL USE SILT FENCE OR OTHER MEANS OF CONTROLLING EROSION ALONG THE EDGE OF THE PROPERTY OR OTHER BOTTOM OF SLOPE LOCATIONS.
5. CONTRACTOR IS TO REMOVE AND DISPOSE OF ALL DEBRIS, RUBBISH AND OTHER MATERIALS RESULTING FROM PREVIOUS AND CURRENT DEMOLITION OPERATIONS.
6. THE CONTRACTOR SHALL TAKE ALL PRECAUTIONS NECESSARY TO AVOID PROPERTY DAMAGE TO ADJACENT PROPERTIES DURING THE CONSTRUCTION PHASES OF THIS PROJECT. THE CONTRACTOR WILL BE HELD SOLELY RESPONSIBLE FOR ANY DAMAGES TO THE ADJACENT PROPERTIES OCCURRING DURING THE CONSTRUCTION PHASES OF THIS PROJECT.
7. IT IS NOT THE DUTY OF THE ENGINEER OR THE OWNER TO REVIEW THE ADEQUACY OF THE CONTRACTOR'S SAFETY MEASURES, IN, ON OR NEAR THE CONSTRUCTION SITE AT ANY TIME DURING CONSTRUCTION.
8. PIPE LENGTHS ARE CENTER TO CENTER OF STRUCTURE OR TO END OF END SECTIONS.
9. HANDICAP STALLS SHALL MEET ADA REQUIREMENTS AND SHALL NOT EXCEED 2% SLOPE IN ANY DIRECTION AT THE BUILDING ENTRY AND ACCESSIBLE PARKING STALLS. SLOPES EXCEEDING 2.0% WILL BE REPLACED AT THE CONTRACTOR'S EXPENSE.
10. ALL CONSTRUCTION TRAFFIC, TEMPORARY TRAFFIC CONTROL DEVICES AND PAVEMENT MARKINGS SHALL CONFORM TO REQUIREMENTS OF THE LATEST MANUAL OF UNIFORM TRAFFIC CONTROL DEVICES.
11. CONTRACTOR TO PLACE 8" LOW PERMEABILITY LVC FOR BUILDING PAD
12. CONTRACTOR TO CONSTRUCT THROATS TO CURB INLETS.
13. NO HEAVY EQUIPMENT ALLOWED WITHIN 5' OF EXISTING POLE FOUNDATION TOP OF FOUNDATION SHALL REMAIN 2' ABOVE EXISTING GROUND UPON COMPLETION OF CONSTRUCTION.
14. AT NO TIME SHALL CONSTRUCTION EQUIPMENT BE ALLOWED WITH 20' OF ANY PART OF THE TRANSMISSION LINE.

## NOTE

ANY GRADING SHOWN ON LOT 11 OTHER THAN WHAT IS REQUIRED FOR THE ACCESS DRIVES INDICATED ON THE SITE PLAN IS SHOWN FOR INFORMATION ONLY AND IS NOT PART OF THESE PLANS.

RD ROOF DRAIN (JOSAM 23760 ROOF DRAIN WITH 4" OUTLET OR APPROVED EQUAL.

1"=20'

0 10' 20'

CURB RAMPS THIS AREA TO BE  
CONSTRUCTED UNDER SEPARATE  
PERMIT

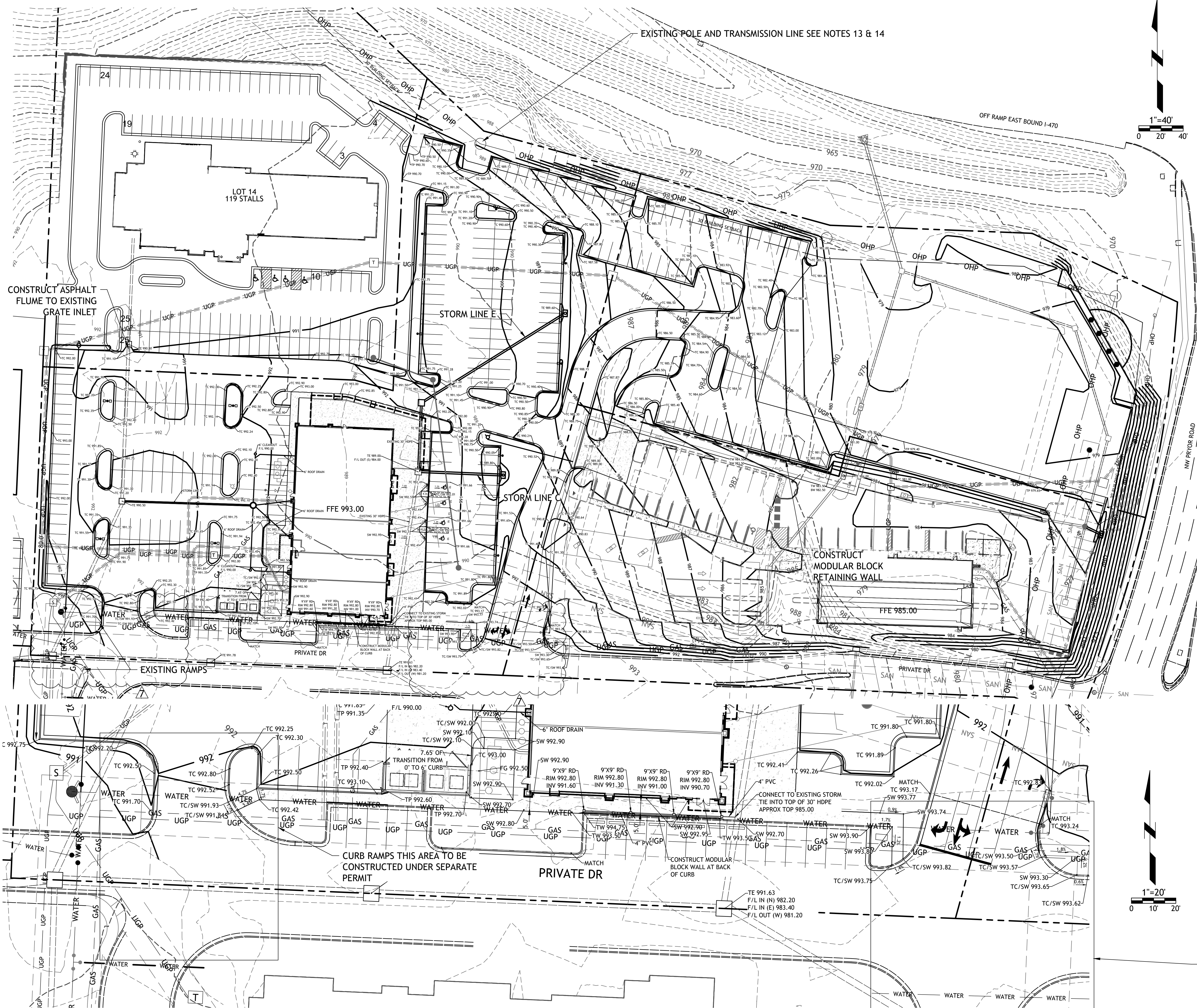



Drawings and/or Specifications are original proprietary work and property of the Engineer and intended specifically for this project. Use of items contained herein without consent of the Engineer is prohibited. Drawings illustrate best information available to the Engineer. Field verification of actual elements, conditions, and dimensions is required.

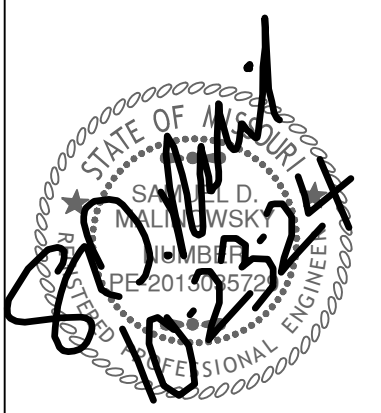

Revisions
11-29-23 CITY COMMENTS
1-4-24 PER CLIENT
1-16-24 PER EVERGY
2-29-24 PER CLIENT
3-7-24 SECTIONALIZER
3-18-24 PER CLIENT
4-1-24 PER CLIENT
8-19-24 PER CLIENT
9-11-24 PER CLIENT
9-25-24 CITY COMMENTS
10-23-24 PER CLIENT
10-24-24 PER CLIENT

LOT 13A OF  
WEST PRYOR  
LEE'S SUMMIT, MISSOURI

- NOTES:
- Prior to Land Disturbance activities, the following shall occur:
    - Identify the limits of construction on the ground with easily recognizable indications such as construction staking, construction fencing and placement of physical barriers or other means acceptable to the City Inspector and in conformance with the erosion and pollution control plan;
    - Construct a stabilized entrance/parking/staging area;
    - Install perimeter controls and protect any existing stormwater inlets;
    - Request an initial inspection of the installed Phase I pollution control measures designated on the approved erosion and pollution control plan. Land disturbance work shall not proceed until there is a passed inspection
  - The site shall comply with all requirements of the MoDNR general requirements
    - Immediate initiation of temporary stabilization BMPs on disturbed areas where construction activities have temporarily ceased on that portion of the project site if construction activities will not resume for a period exceeding 14 calendar days. Temporary stabilization may include establishment of vegetation, geotextiles, mulches or other techniques to reduce or eliminate erosion until either final stabilization can be achieved or until further construction activities take place to re-disturb the area. This stabilization must be completed within 14 calendar days;
    - Inspection of erosion and sediment control measures shall be performed to meet or exceed the minimum inspection frequency in the MoDNR General Permit. At a minimum, inspections shall be performed during all phases of construction at least once every 14 days and within 24 hours of each precipitation event.
    - An inspection log shall be maintained and shall be available for review by the regulatory authority;
    - The erosion and pollution control plan shall be routinely updated to show all modifications and amendments to the original plan. A copy of the erosion and pollution control plan shall be kept on site and made available for review by the regulatory authority.
  - Temporary seeding shall only be used for periods not to exceed 12 months. For final stabilization, temporary seeding shall only be used to establish vegetation outside the permanent seeding or sodding dates as specified in the Standard Specifications. Final stabilization requires a uniform perennial vegetative cover with a density of 70% over 100% of disturbed area.
  - Erosion and pollution control shall be provided for the duration of a project. All installed erosion and pollution control BMPs shall be maintained in a manner that preserves their effectiveness. If the City determines that the BMPs in place do not provide adequate erosion and pollution control at any time during the project, additional or alternate measures that provide effective control shall be required.
  - Concrete wash or rinse water from concrete mixing equipment. Tools and/or ready-mix trucks, etc. may not be discharged into or be allowed to run to any existing water body or portion of the storm water system. One or more locations for concrete washout will be designated on site, such that discharges during concrete washout will be contained in a small area where waste concrete can solidify in place. Proper signage will be installed to direct users to the concrete washout. Concrete washouts must be handled prior to pouring any concrete.
  - Silt fences and sediment control BMPs which are shown along the back of curb must be installed within two weeks of curb backfill and prior to placement of base asphalt. Exact locations of these erosion control methods may be field adjusted to minimize conflicts with utility construction. However, anticipated disturbance by utility construction shall not delay installation.
  - Required sediment basins and traps shall be installed as early as possible during mass grading. Sediment basins and traps shall be cleaned out when the sediment capacity has been reduced by 20% of its original design volume.
  - All manufactured BMPs such as erosion control blankets, TRMs, biodegradable logs, filter socks, synthetic sediment barriers and hydraulic erosion control shall be installed as directed by the manufacturer.
  - The above requirements are the responsibility of the permittee for the site. Responsibility may be transferred to another party by the permittee, but the permittee shall remain liable by the City of Lee's Summit if any of the above conditions are not met.

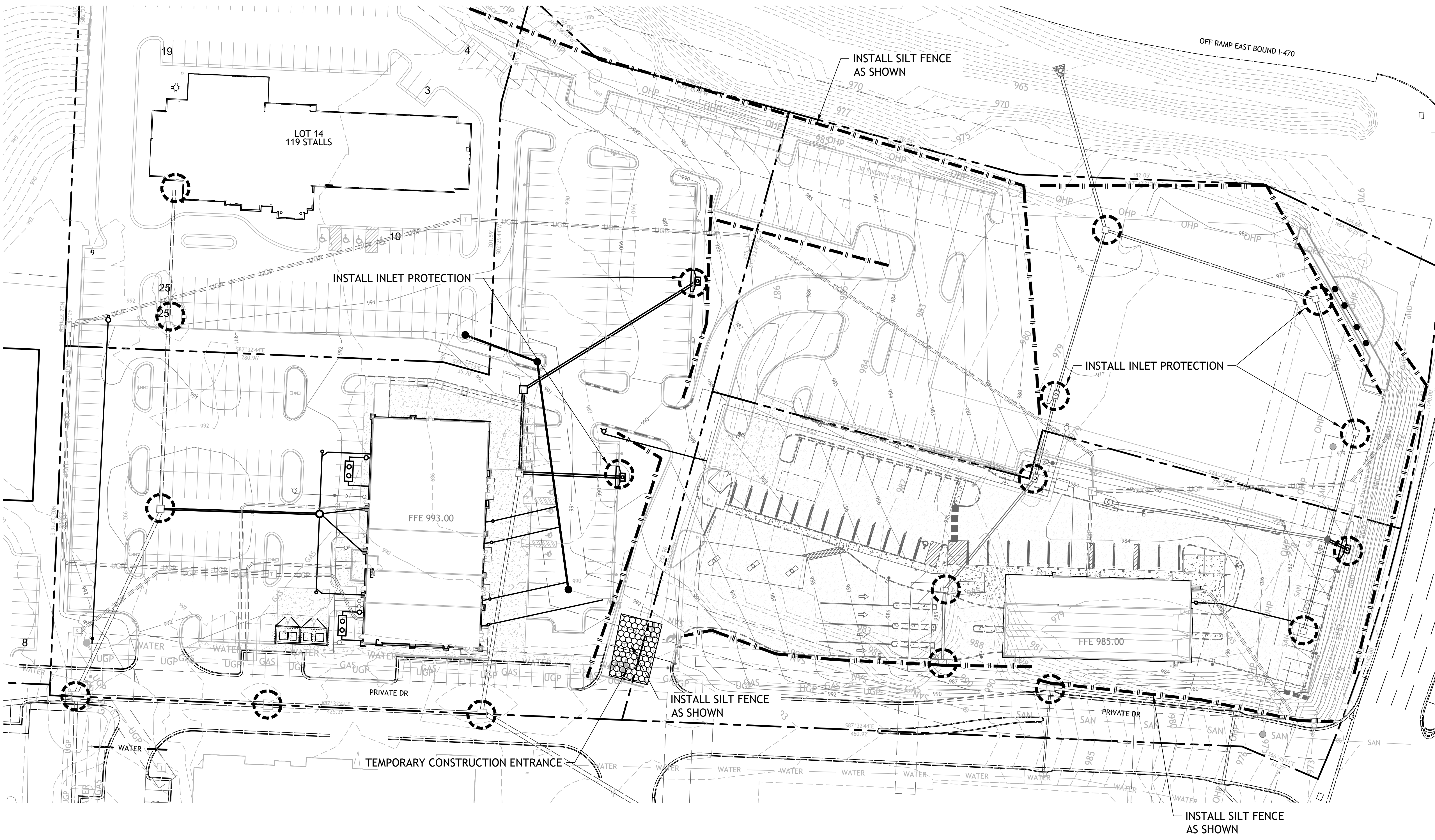

LEGEND

- SILT FENCE
- INLET PROTECTION
- TEMPORARY CONSTRUCTION ENTRANCE

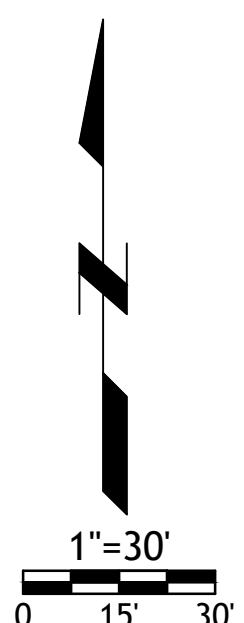



Drawings and/or Specifications are original proprietary work and property of the Engineer and intended specifically for this project. Use of items contained herein without consent of the Engineer is prohibited. Drawings illustrate best information available to the Engineer. Field verification of actual elements, conditions, and dimensions is required.

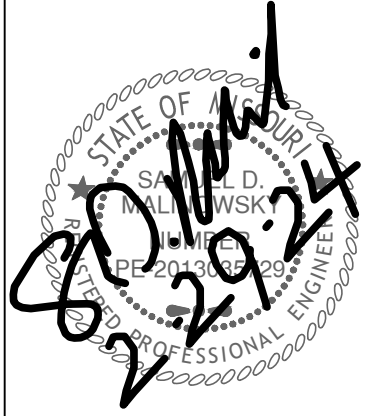

Revisions  
11-29-23 CITY COMMENTS  
1-4-24 PER CLIENT  
1-16-24 PER EVERGY  
2-29-24 PER CLIENT

LOT 13A OF  
WEST PRYOR  
LEES SUMMIT, MISSOURI

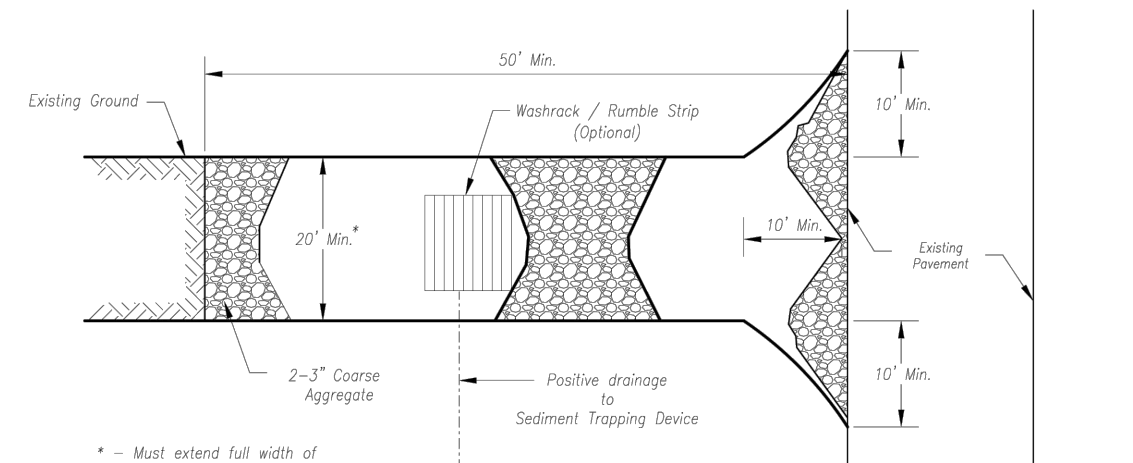

Plan View  
Not to Scale

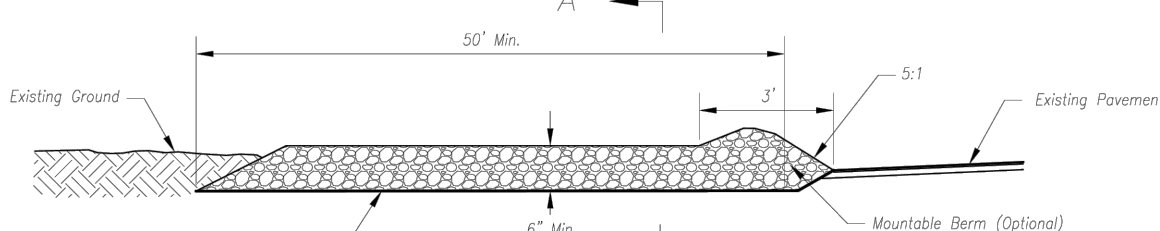

Side Elevation  
Not to Scale

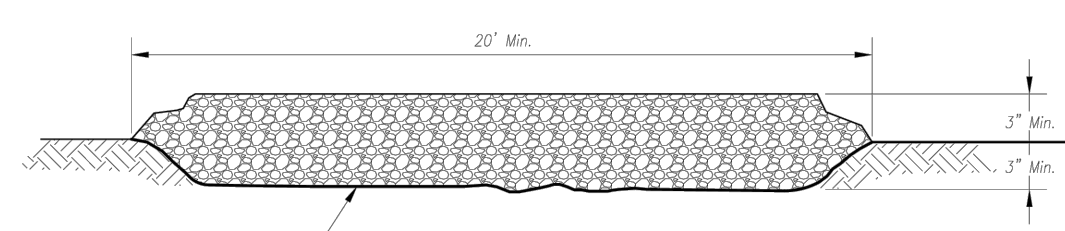

Section A-A  
Not to Scale

Notes for Construction Entrance:

1. Avoid locating on steep slopes, at curves on public roads, or down-drift of disturbed areas.
2. Remove all vegetation and other unsuitable material from the foundation area, grade, and crown for positive drainage.
3. If slope towards the public road exceeds 2%, construct a 6- to 8-inch high ridge with 3:1V side slopes across the foundation approximately 15 feet from the edge of the public road to divert runoff from it.
4. Install pipe under the entrance if needed to maintain drainage ditches along public roads.
5. Place stone to dimensions and grade as shown on plans. Leave surface sloped for drainage.
6. Divert all surface runoff and drainage from the entrance to a sediment control device.
7. If conditions warrant, place geotextile fabric on the graded foundation to improve stability.

Maintenance for Construction Entrance:

1. Reshape entrance as needed to maintain function and integrity of installation. Top dress with clean aggregate as needed.

CONSTRUCTION ENTRANCE

Construction Entrance modified from 2015 Overland Park Standard Details for Erosion and Sediment Control; Concrete Washout modified from 2009 City of Great Bend Standard Drawings.

Notes for Concrete Washout:

1. Concrete washout areas shall be installed prior to any concrete placement on site.
2. Concrete washout areas shall include a flat subsurface pit sized relative to the amount of concrete to be placed on site. The slopes leading out of the subsurface pit shall be 3:1. The vehicle tracking pad shall be sloped towards the concrete washout area.
3. Vehicle tracking control is required at the access point to all concrete washout areas.
4. Signs shall be placed at the construction site entrance, washout area and elsewhere as necessary to clearly indicate the location(s) of the concrete washout area(s) to operators of concrete trucks and pump rigs.
5. A one-piece impervious liner may be required along the bottom and sides of the subsurface pit in sandy or gravelly soils.

Maintenance for Concrete Washout:

1. Concrete washout materials shall be removed once the materials have filled the washout to approximately 75% full.
2. Concrete washout areas shall be enlarged as necessary to maintain capacity for wasted concrete.
3. Concrete washout water, washed pieces of concrete and all other debris in the subsurface pit shall be transported from the job site in a water-tight container and disposed of properly.
4. Concrete washout areas shall remain in place until all concrete for the project is placed.
5. When concrete washout areas are removed, excavations shall be filled with suitable compacted backfill and topped, any disturbed areas associated with the installation, maintenance, and/or removal of the concrete washout areas shall be stabilized.

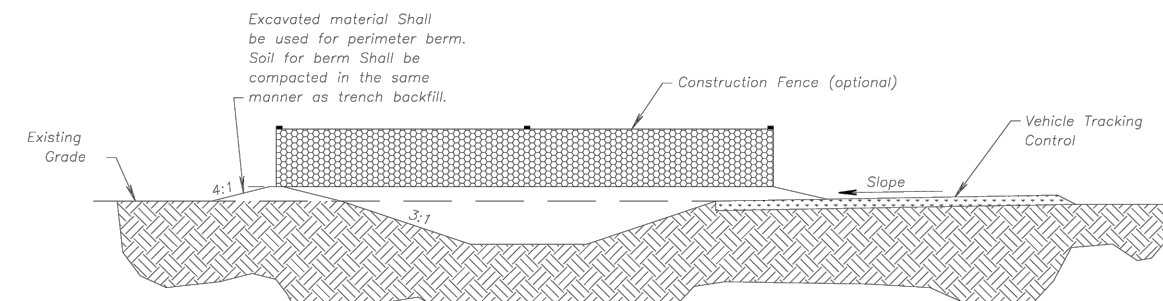

CONCRETE WASHOUT

AMERICAN PUBLIC WORKS ASSOCIATION	
	KANSAS CITY METRO CHAPTER
CONSTRUCTION ENTRANCE AND CONCRETE WASHOUT	STANDARD DRAWING NUMBER ESC-01 ADOPTED: 10/24/2016

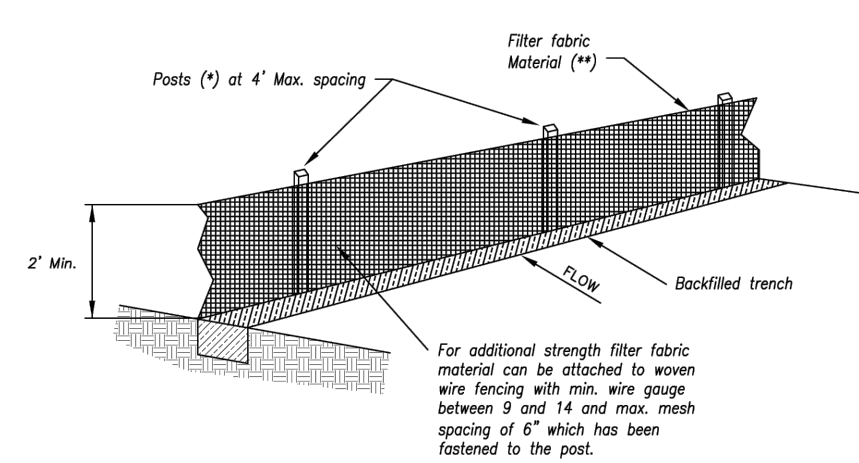

- (\*) POSTS
- MIN. LENGTH 4'
  - HARDWOOD 1 3/4" x 1 3/4"
  - NO.2 SOUTHERN PINE 2 3/4" x 2 3/4"
  - STEEL 1.33 LB/YT

(\*\*) - Geotextile Fabric shall meet the requirements of AASHTO M288

SILT FENCE DETAILS  
Not to Scale

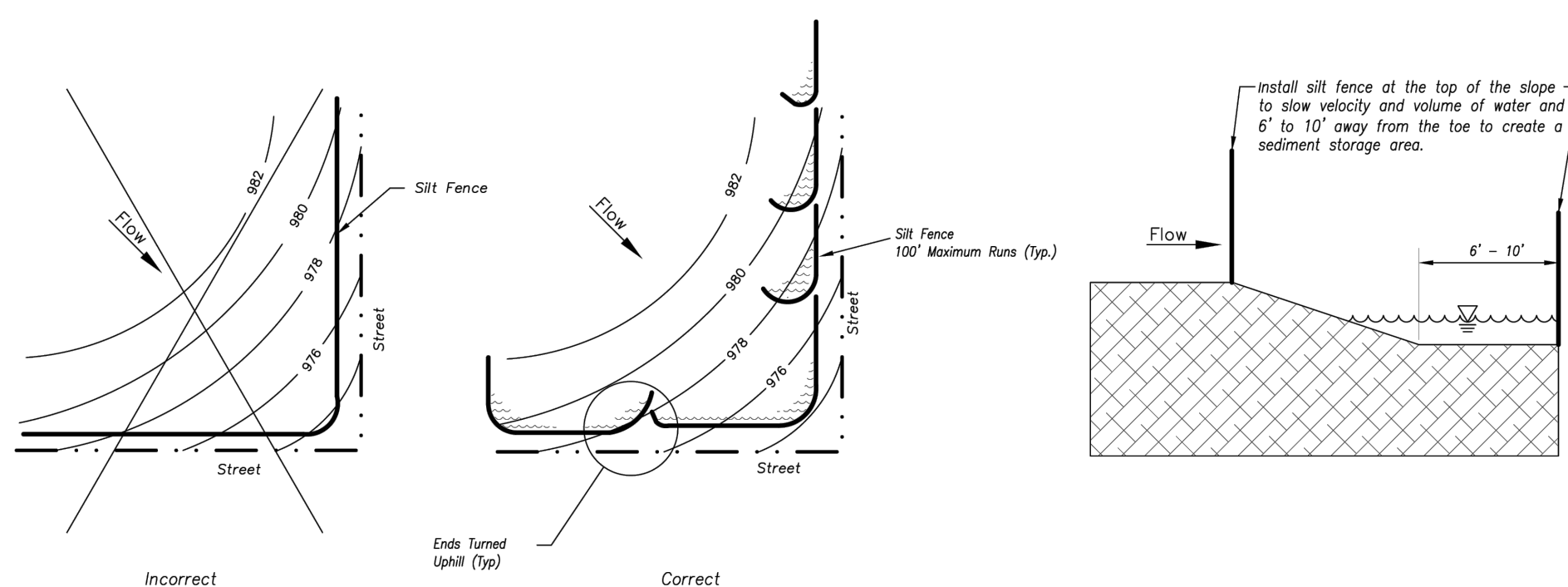
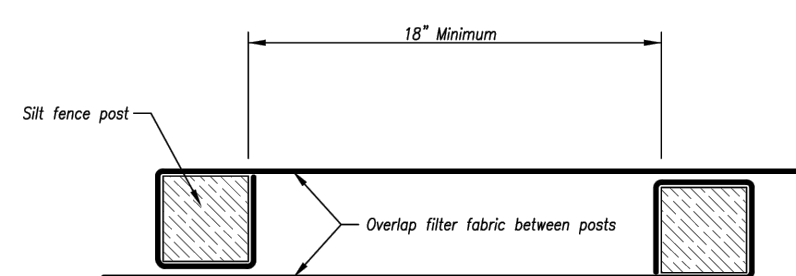
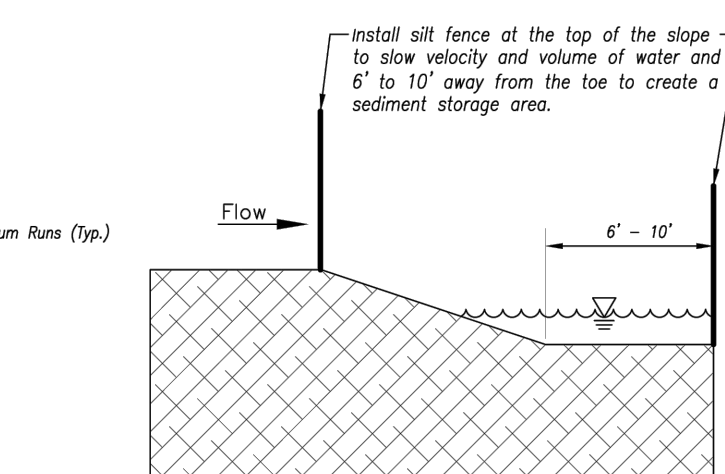

Figure A

SILT FENCE LAYOUT  
Not to Scale



JOINING FENCE SECTIONS  
Not to Scale

Maintenance:

1. Remove and dispose of sediment deposits when the deposit approaches 1/2 the height of silt fence.
2. Repair as necessary to maintain function and structure.

AMERICAN PUBLIC WORKS ASSOCIATION	
	KANSAS CITY METRO CHAPTER
SILT FENCE	STANDARD DRAWING NUMBER ESC-03 ADOPTED: 10/24/2016

Modified from 2015 Overland Park Standard Details for Erosion and Sediment Control.

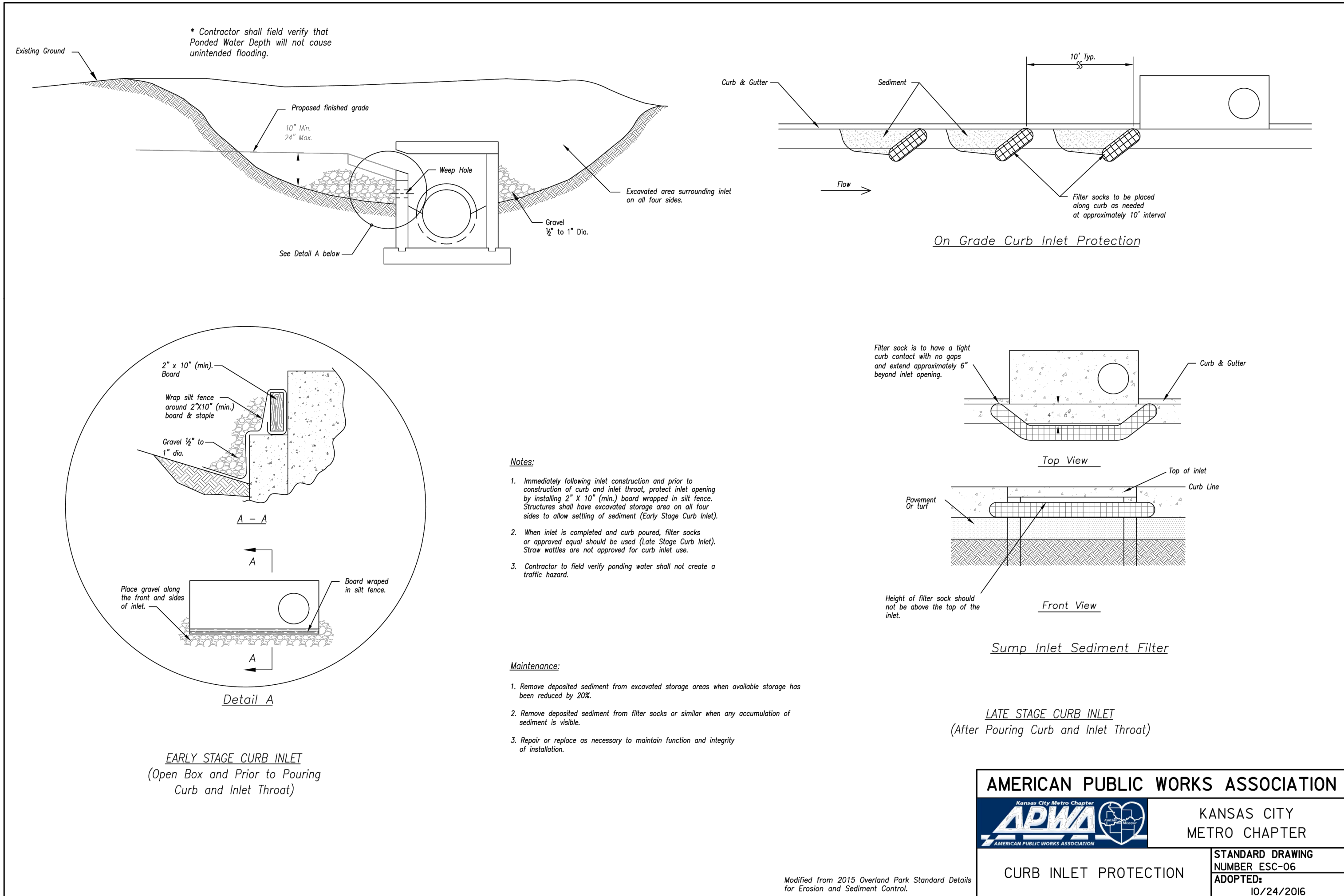



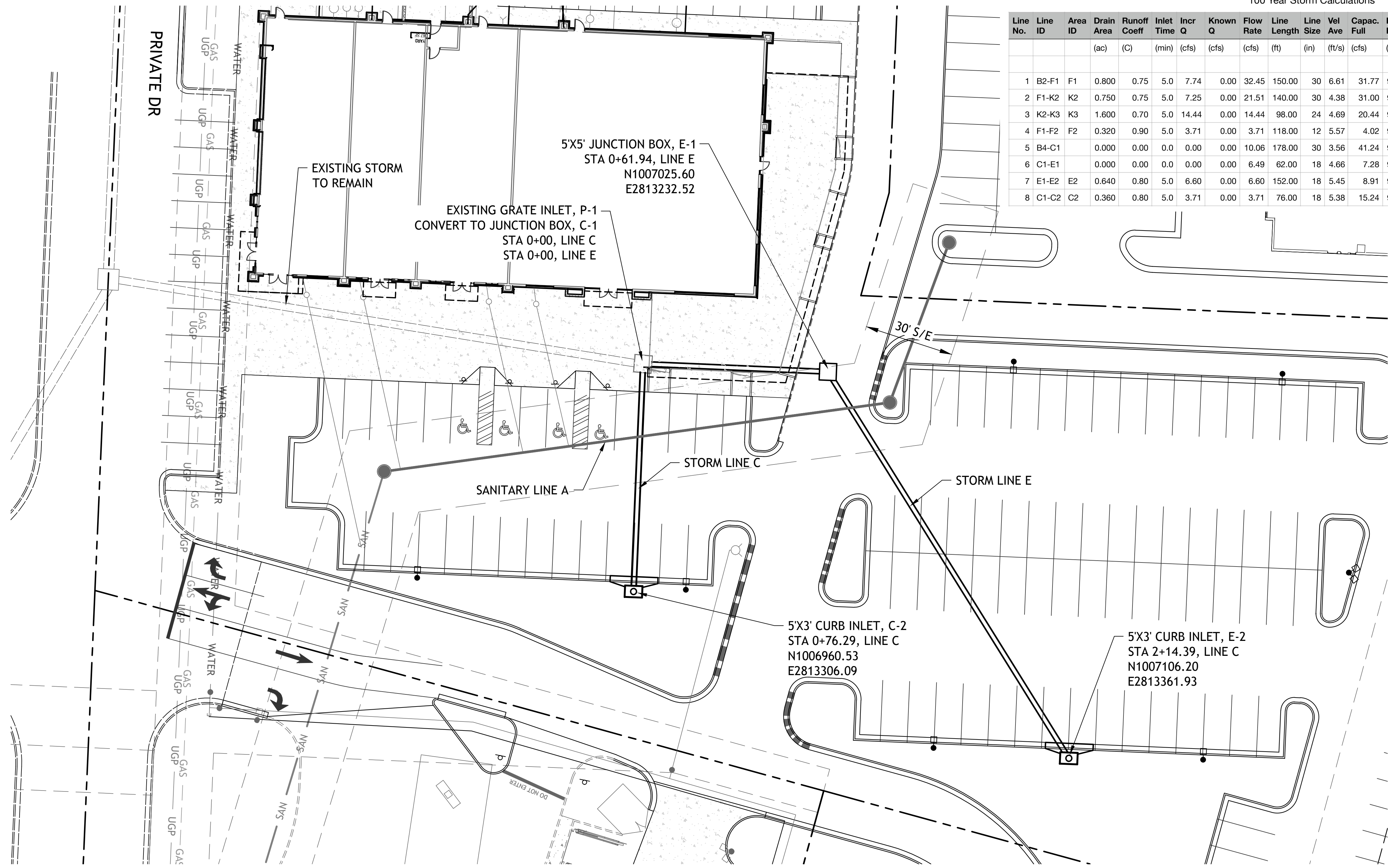

100 Year Storm Calculations																			
Line No.	Line ID	Area ID	Drain Area	Runoff Coeff	Inlet Time	Incr Q	Known Q	Flow Rate	Line Length	Line Size	Vel Ave	Capac. Full	Invert Dn	Invert Up	Line Slope	Grnd/Rim Elev Up	HGL Dn	HGL Up	HGL Junct
			(ac)	(C)	(min)	(cfs)	(cfs)	(cfs)	(ft)	(in)	(ft/s)	(cfs)	(ft)	(ft)	(%)	(ft)	(ft)	(ft)	(ft)
1	B2-F1	F1	0.800	0.75	5.0	7.74	0.00	32.45	150.00	30	6.61	31.77	980.20	981.10	0.60	990.50	982.70	983.59	983.72
2	F1-K2	K2	0.750	0.75	5.0	7.25	0.00	21.51	140.00	30	4.38	31.00	981.30	982.10	0.57	990.50	984.30	984.69	984.75
3	K2-K3	K3	1.600	0.70	5.0	14.44	0.00	14.44	98.00	24	4.69	20.44	982.60	983.40	0.82	990.00	984.89	985.24	985.31
4	F1-F2	F2	0.320	0.90	5.0	3.71	0.00	3.71	118.00	12	5.57	4.02	987.00	988.50	1.27	991.80	987.77	989.32	989.32
5	B4-C1		0.000	0.00	0.0	0.00	0.00	10.06	178.00	30	3.56	41.24	982.20	984.00	1.01	992.50	984.70	985.06	985.06
6	C1-E1		0.000	0.00	0.0	0.00	0.00	6.49	62.00	18	4.66	7.28	984.20	984.50	0.48	991.50	985.30	985.60	985.73
7	E1-E2	E2	0.640	0.80	5.0	6.60	0.00	6.60	152.00	18	5.45	8.91	985.00	986.09	0.72	989.00	985.96	987.08	987.08
8	C1-C2	C2	0.360	0.80	5.0	3.71	0.00	3.71	76.00	18	5.38	15.24	984.50	986.10	2.11	989.80	985.04	986.84	986.84

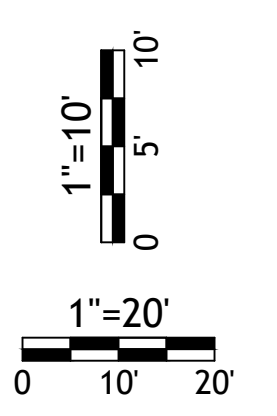
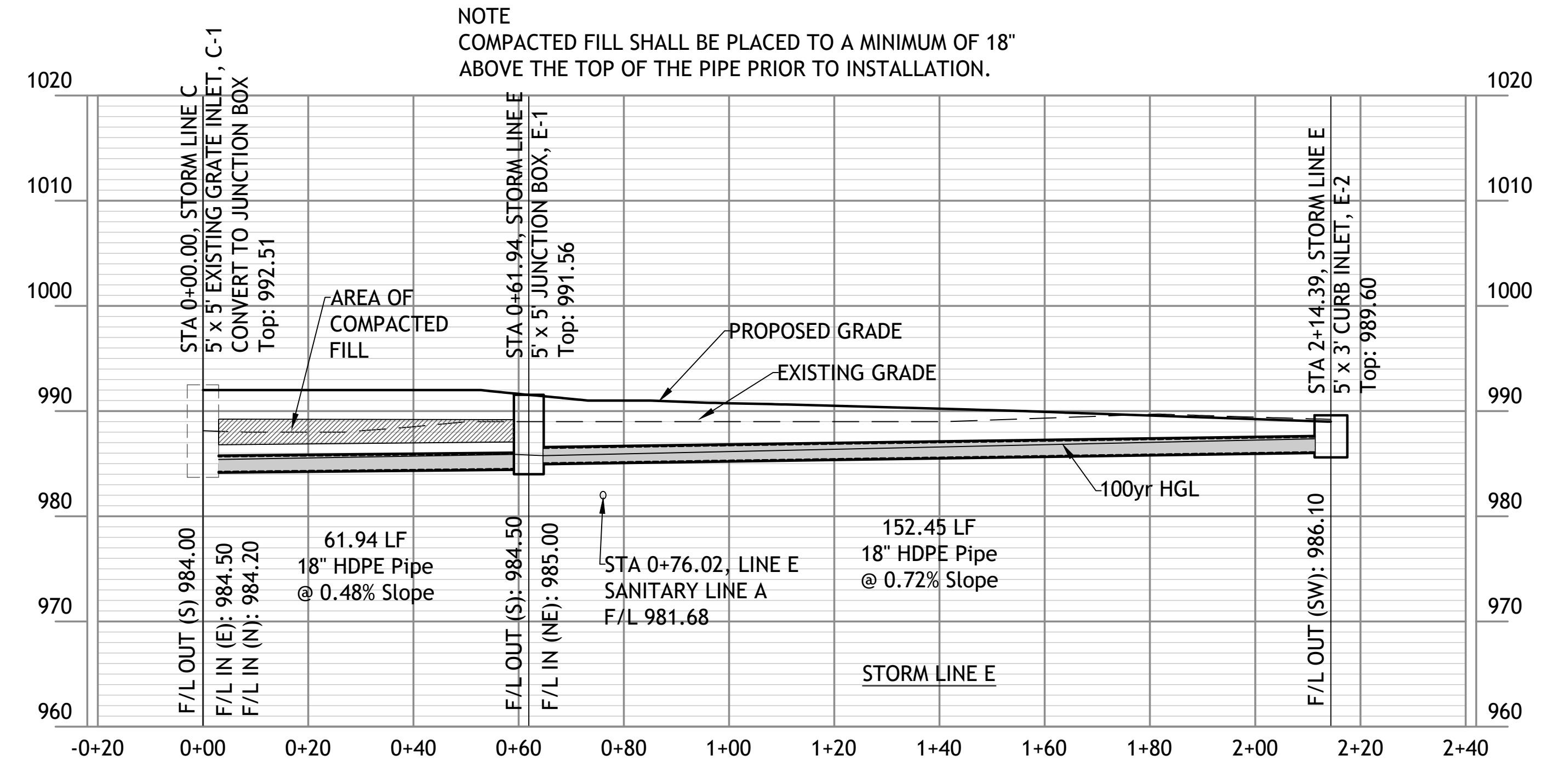
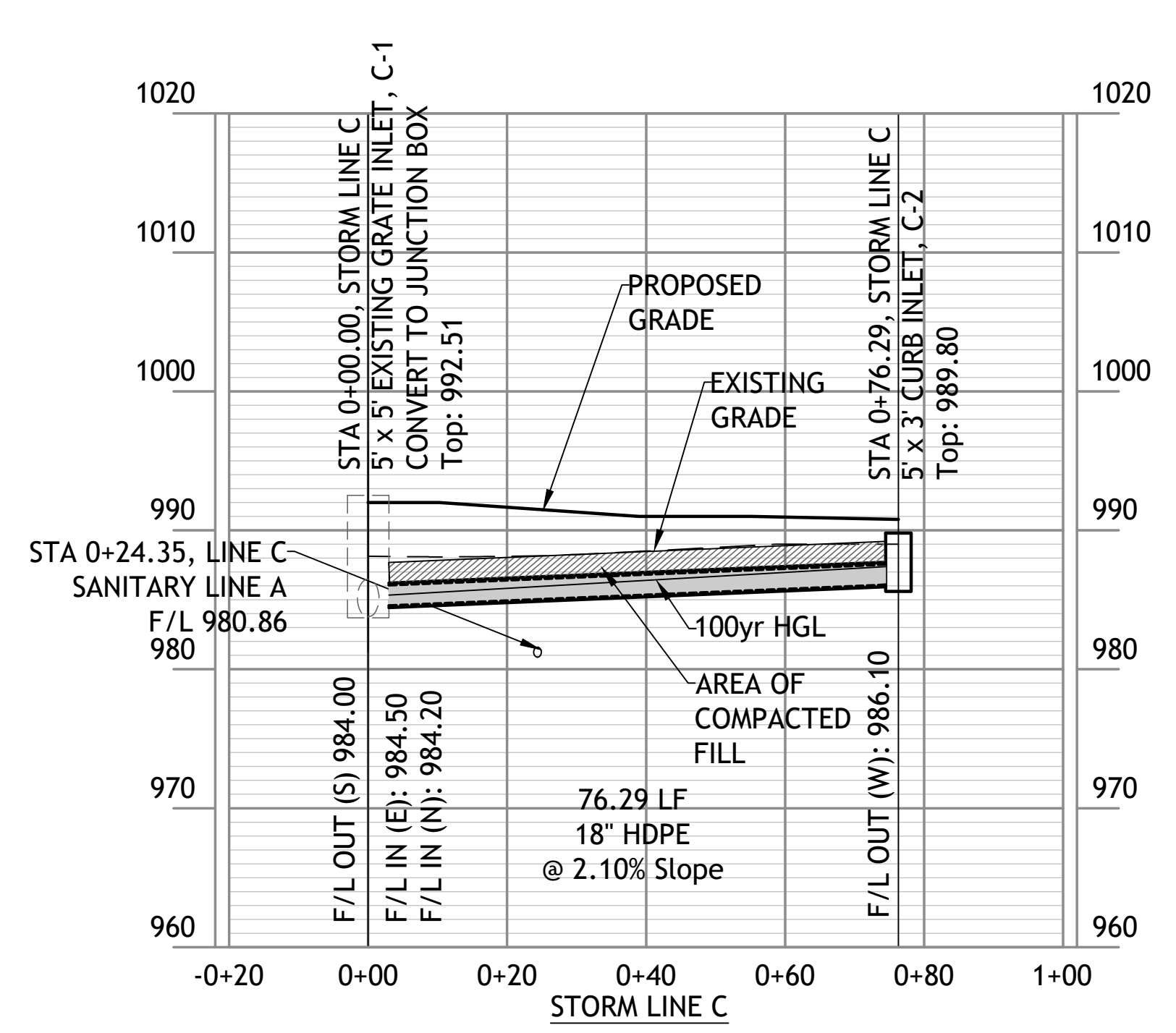
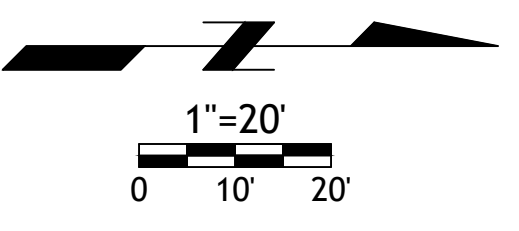

NOTE  
COMPACTED FILL SHALL BE PLACED TO A MINIMUM OF 18"  
ABOVE THE TOP OF THE PIPE PRIOR TO INSTALLATION.

SM Engineering

5507 High Meadow Circle  
Manhattan Kansas, 66503  
smcivilengr@gmail.com  
785.341.9747

Drawings and/or Specifications are original  
proprietary work and property of the  
Engineer and intended specifically for this  
project. Use of items contained herein  
without consent of the Engineer is  
prohibited. Drawings illustrate best  
information available to the Engineer. Field  
verification of actual elements, conditions,  
and dimensions is required.

Revisions  
11-29-23 CITY COMMENTS  
1-4-24 PER CLIENT  
1-16-24 PER EVERGY  
2-29-24 PER CLIENT  
3-7-24 SECTIONALIZER  
3-18-24 PER CLIENT

LOT 13A OF  
WEST PRYOR

LEE'S SUMMIT, MISSOURI

sheet

C8.0

Civil  
STORM LINE C & E  
PLAN AND PROFILE  
P&M  
19 OCTOBER 2023



Drawings and/or Specifications are original proprietary work and property of the Engineer and intended specifically for this project. Use of items contained herein without consent of the Engineer is prohibited. Drawings illustrate best information available to the Engineer. Field verification of actual elements, conditions, and dimensions is required.

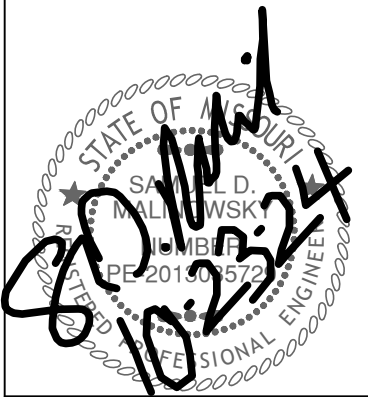

- Revisions
- 11-29-23 CITY COMMENTS
  - 1-4-24 PER CLIENT
  - 1-16-24 PER EVERGY
  - 2-29-24 PER CLIENT
  - 3-7-24 SECTIONALIZER
  - 3-18-24 PER CLIENT
  - 4-1-24 PER CLIENT
  - 8-19-24 PER CLIENT
  - 9-11-24 PER CLIENT
  - 9-25-24 CITY COMMENTS
  - 10-23-24 PER CLIENT

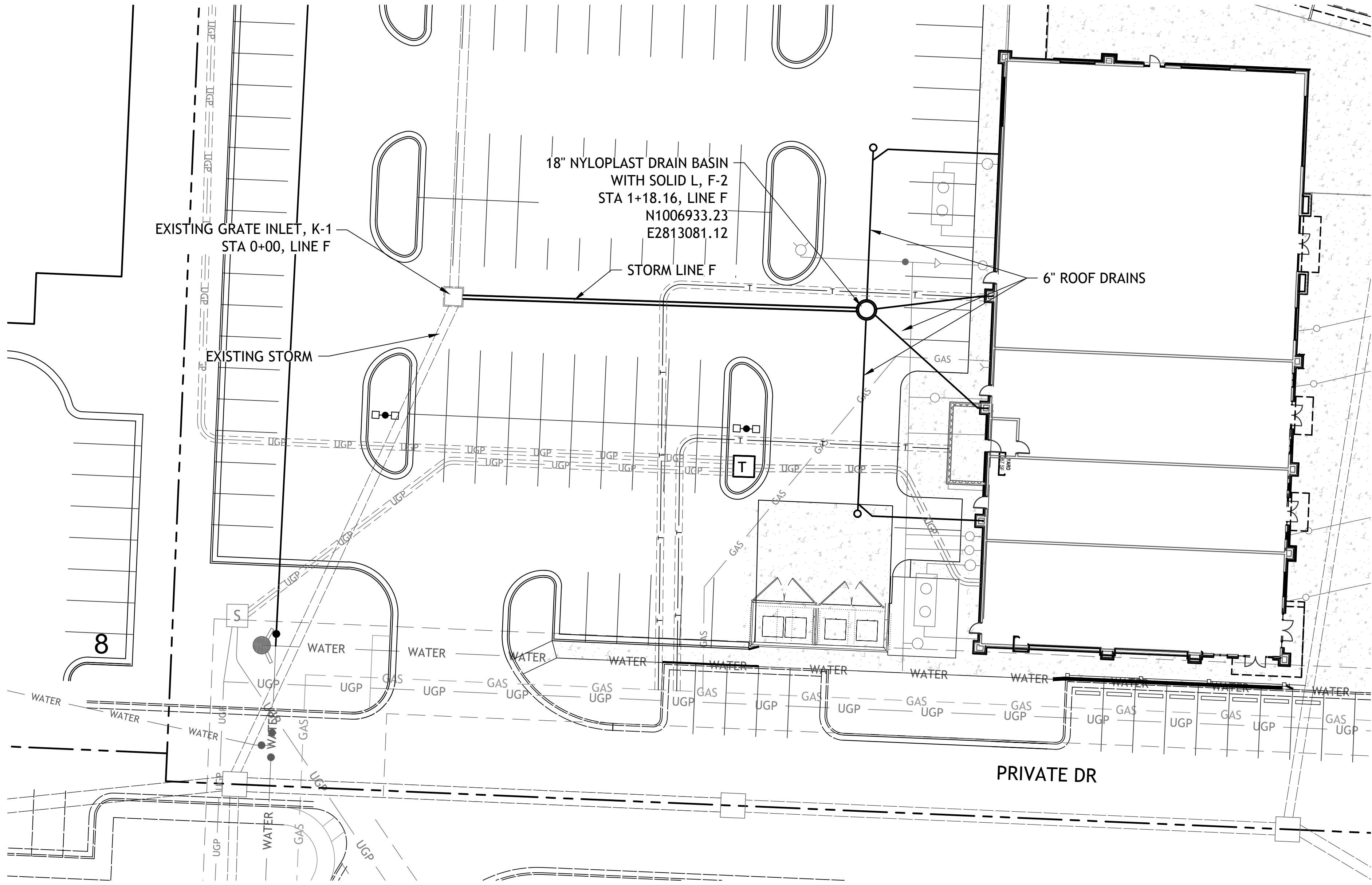

NOTE  
COMPACTED FILL SHALL BE PLACED TO A MINIMUM OF 18"  
ABOVE THE TOP OF THE PIPE PRIOR TO INSTALLATION.

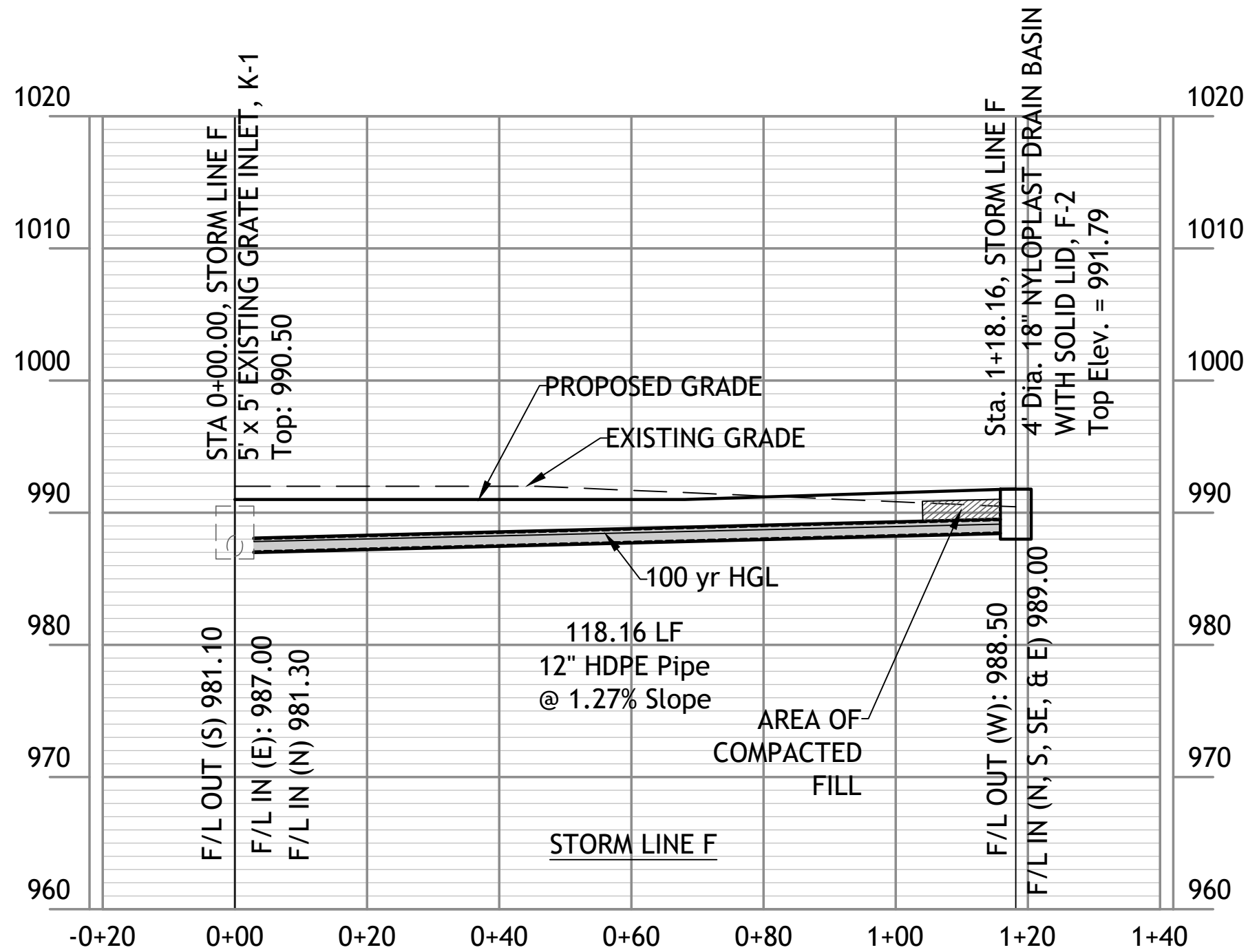

100 Year Storm Calculations

Line No.	Line ID	Area ID	Drain Area	Runoff Coeff	Inlet Time	Incr Q	Known Q	Flow Rate	Line Length	Line Size	Vel Ave	Capac. Full	Invert Dn	Invert Up	Line Slope	Grnd/Rim Elev Up	HGL Dn	HGL Up	HGL Junct
			(ac)	(C)	(min)	(cfs)	(cfs)	(cfs)	(ft)	(in)	(ft/s)	(cfs)	(ft)	(ft)	(%)	(ft)	(ft)	(ft)	(ft)
1	B2-F1	F1	0.800	0.75	5.0	7.74	0.00	32.45	150.00	30	6.61	31.77	980.20	981.10	0.60	990.50	982.70	983.59	983.72
2	F1-K2	K2	0.750	0.75	5.0	7.25	0.00	21.51	140.00	30	4.38	31.00	981.30	982.10	0.57	990.50	984.30	984.69	984.75
3	K2-K3	K3	1.600	0.70	5.0	14.44	0.00	14.44	98.00	24	4.69	20.44	982.60	983.40	0.82	990.00	984.89	985.24	985.31
4	F1-F2	F2	0.320	0.90	5.0	3.71	0.00	3.71	118.00	12	5.57	4.02	987.00	988.50	1.27	991.80	987.77	989.32	989.32
5	B4-C1		0.000	0.00	0.0	0.00	0.00	10.06	178.00	30	3.56	41.24	982.20	984.00	1.01	992.50	984.70	985.06	985.06
6	C1-E1		0.000	0.00	0.0	0.00	0.00	6.49	62.00	18	4.66	7.28	984.20	984.50	0.48	991.50	985.30	985.60	985.73
7	E1-E2	E2	0.640	0.80	5.0	6.60	0.00	6.60	152.00	18	5.45	8.91	985.00	986.09	0.72	989.00	985.96	987.08	987.08
8	C1-C2	C2	0.360	0.80	5.0	3.71	0.00	3.71	76.00	18	5.38	15.24	984.50	986.10	2.11	989.80	985.04	986.84	986.84

LOT 13A OF  
WEST PRYOR  
LEES SUMMIT, MISSOURI



Drawings and/or Specifications are original proprietary work and property of the Engineer and intended specifically for this project. Use of items contained herein without consent of the Engineer is prohibited. Drawings illustrate best information available to the Engineer. Field verification of actual elements, conditions, and dimensions is required.

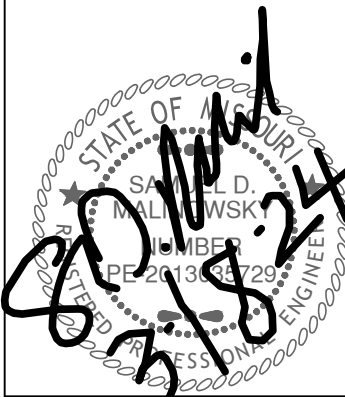

Revisions
11-29-23 CITY COMMENTS
1-4-24 PER CLIENT
1-16-24 PER EVERGY
2-29-24 PER CLIENT
3-7-24 SECTIONALIZER
3-18-24 PER CLIENT

LOT 13A OF  
WEST PRYOR  
LEES SUMMIT, MISSOURI

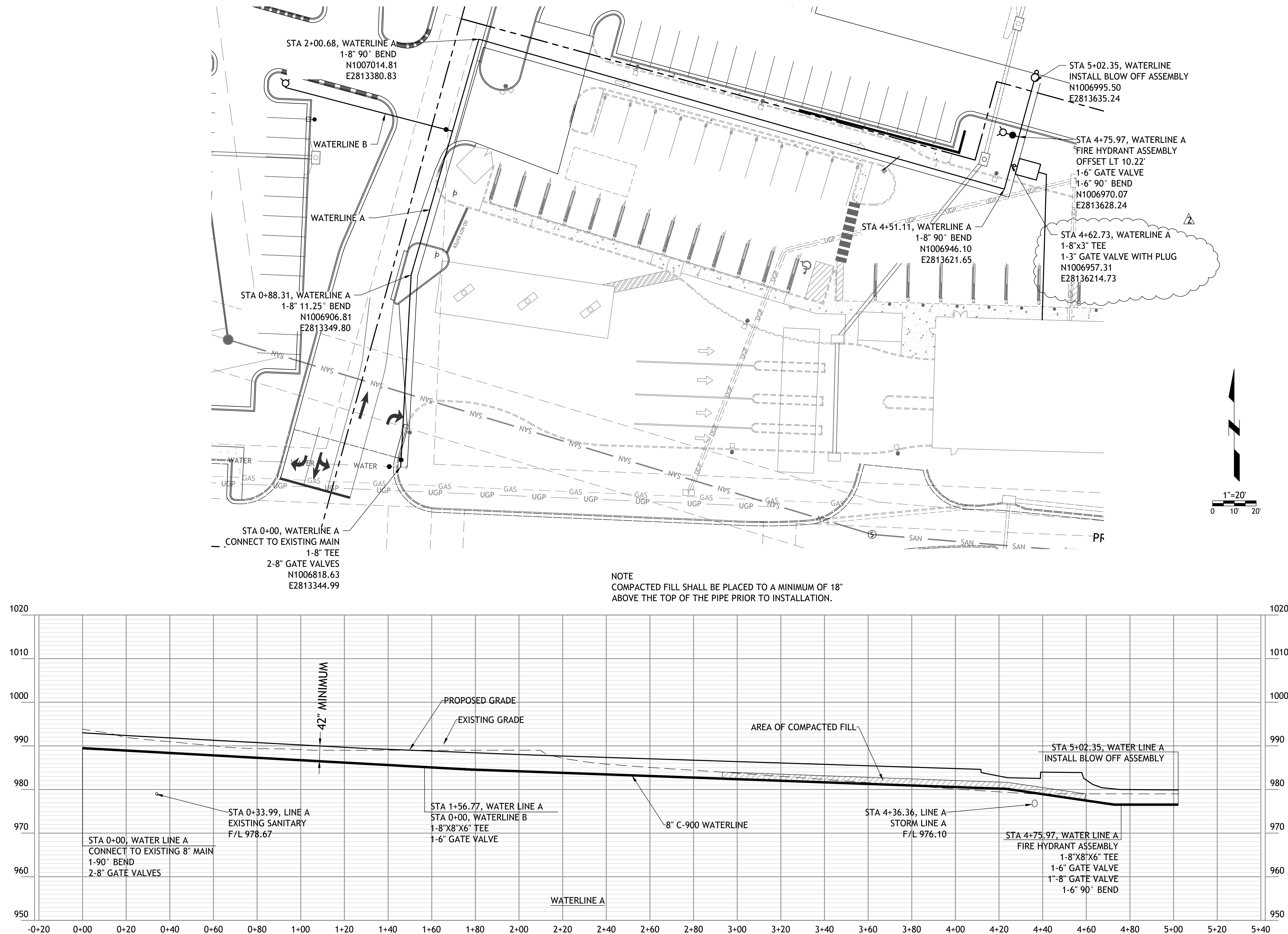



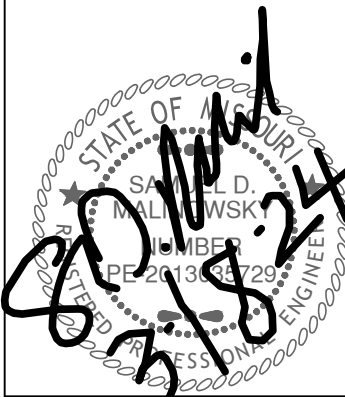

Revisions
11-29-23 CITY COMMENTS
1-4-24 PER CLIENT
1-16-24 PER EVERGY
2-29-24 PER CLIENT
3-7-24 SECTIONALIZER
3-18-24 PER CLIENT

LOT 13A OF  
WEST PRYOR  
LEES SUMMIT, MISSOURI

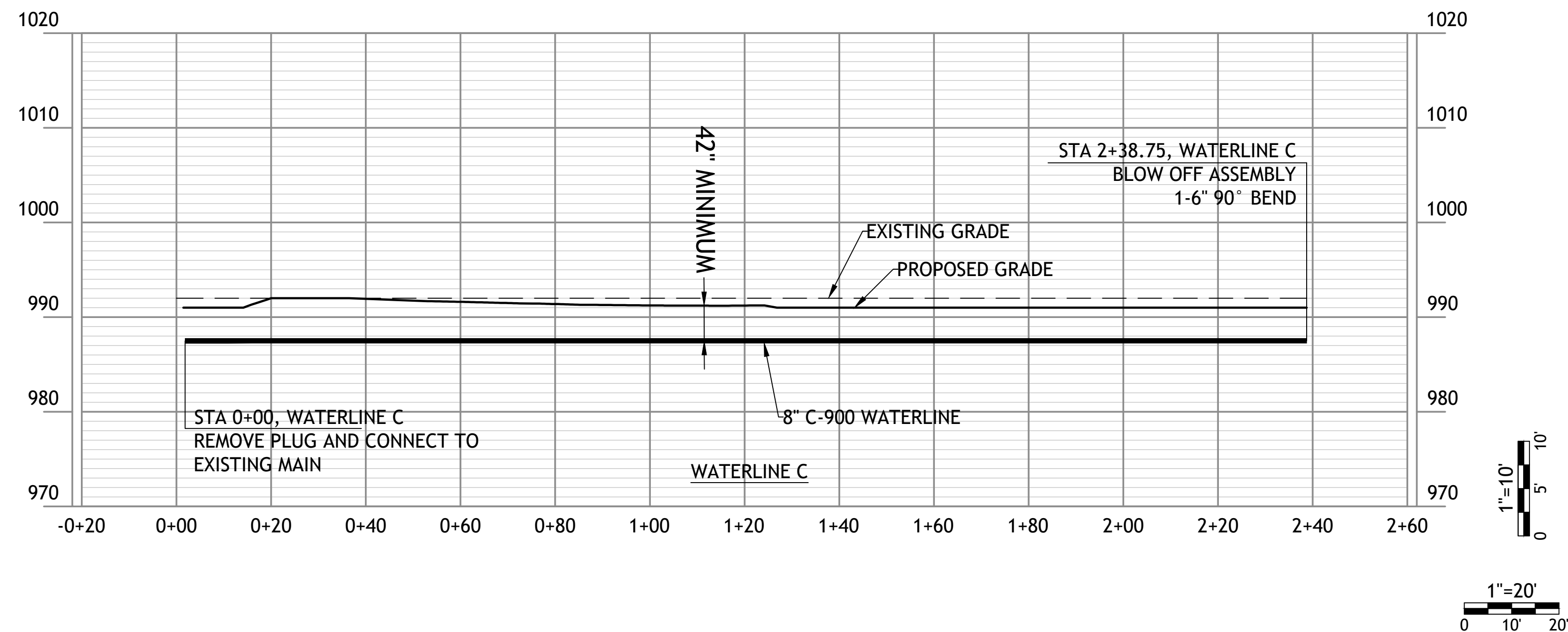
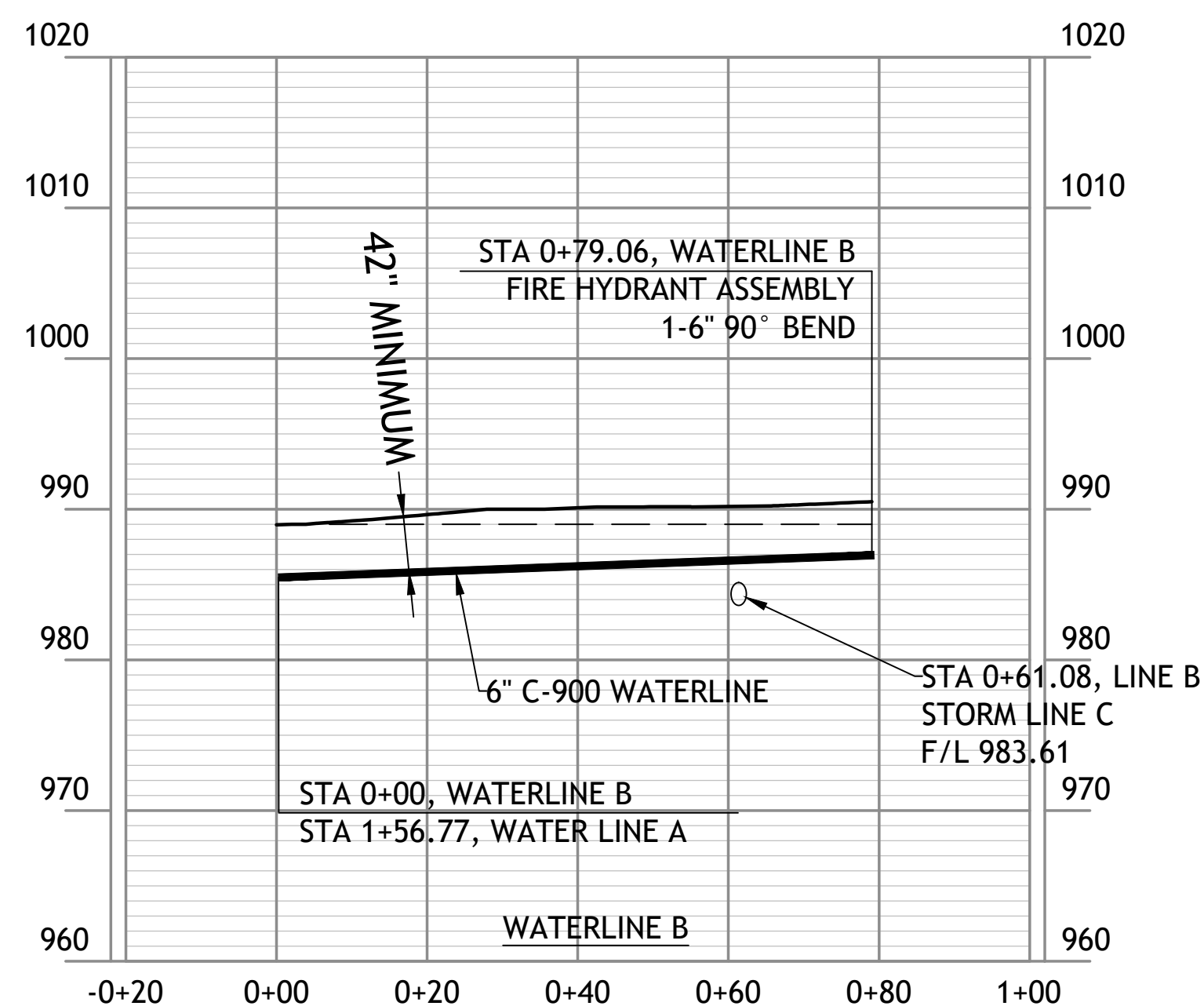
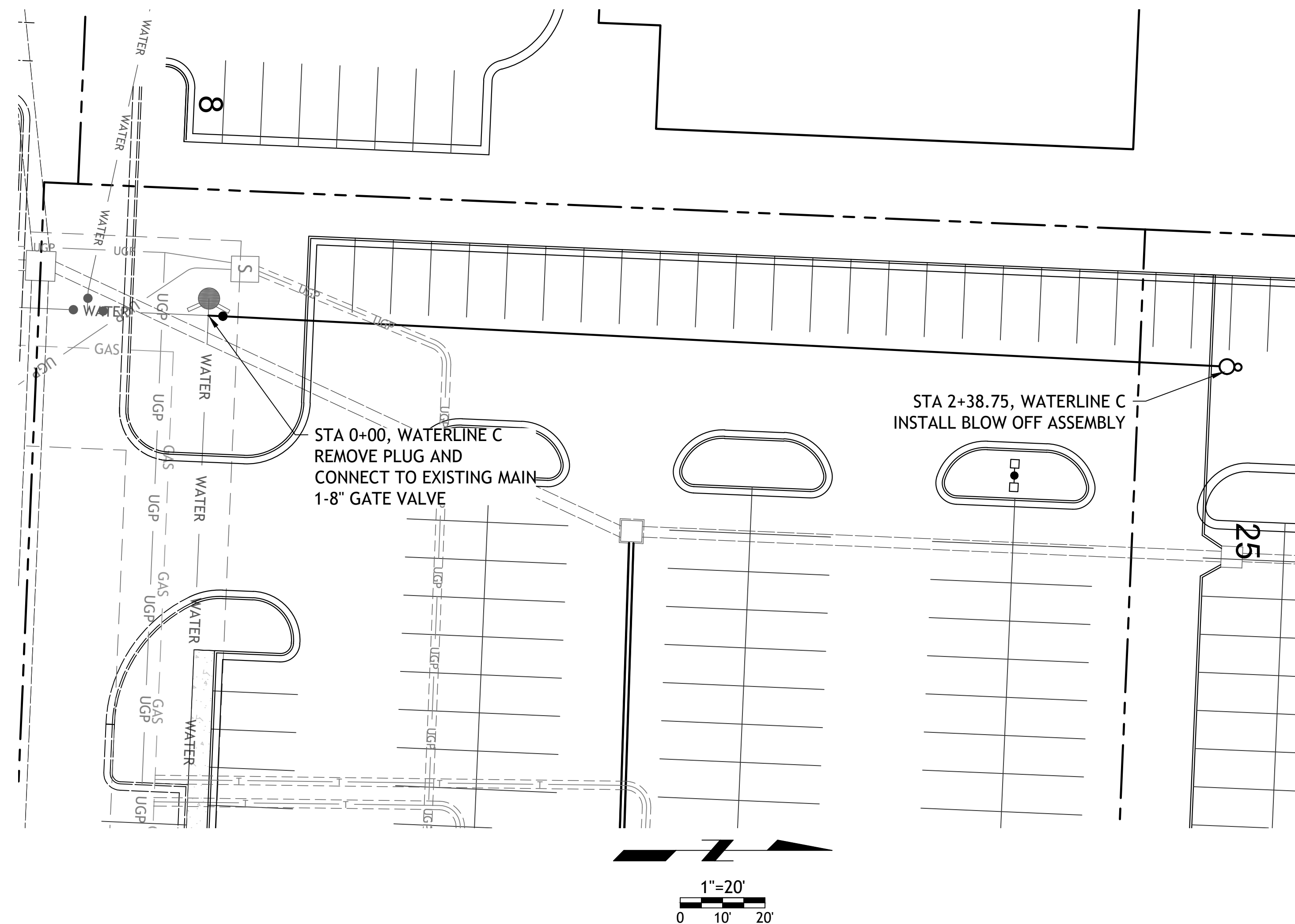
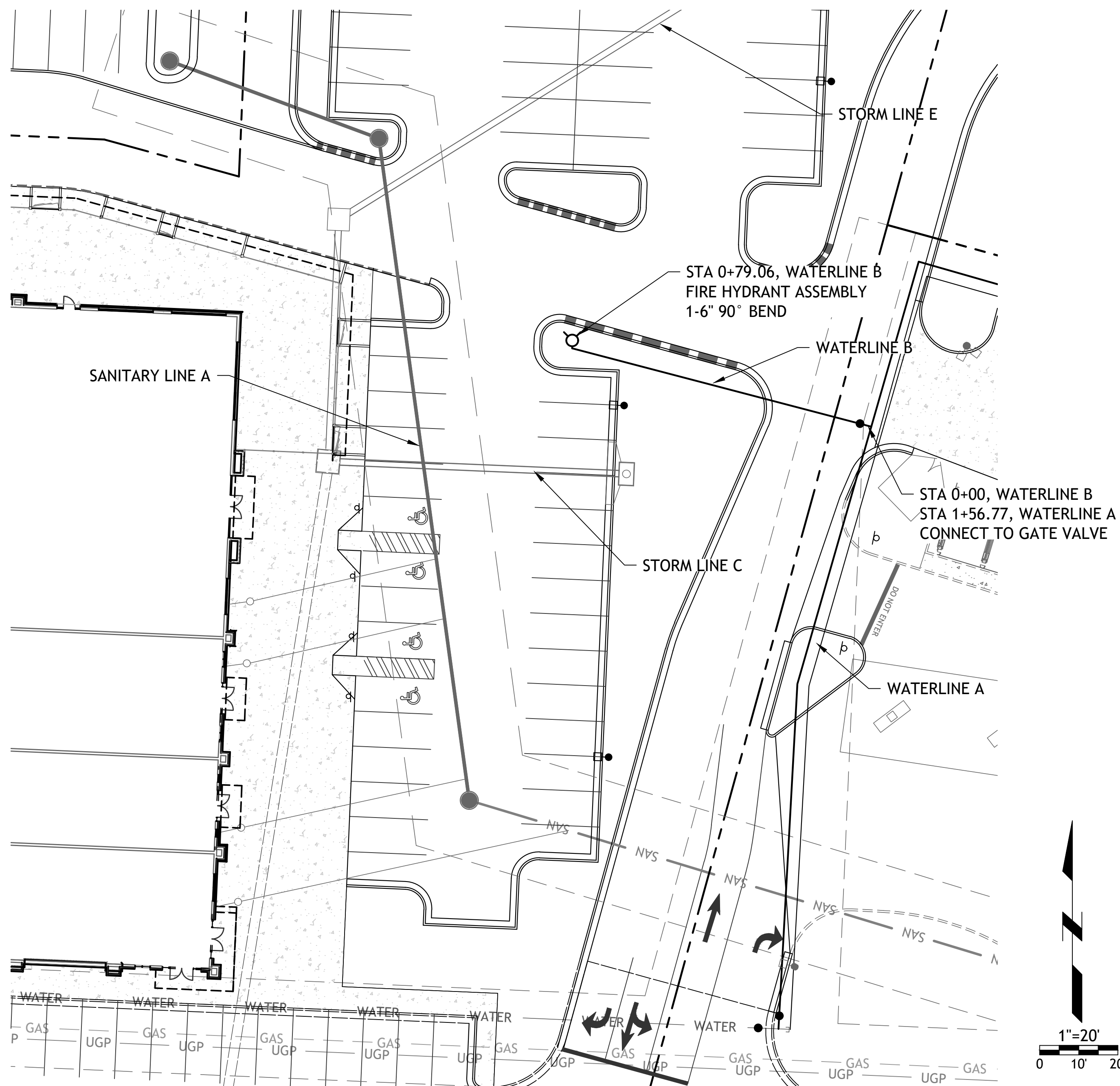



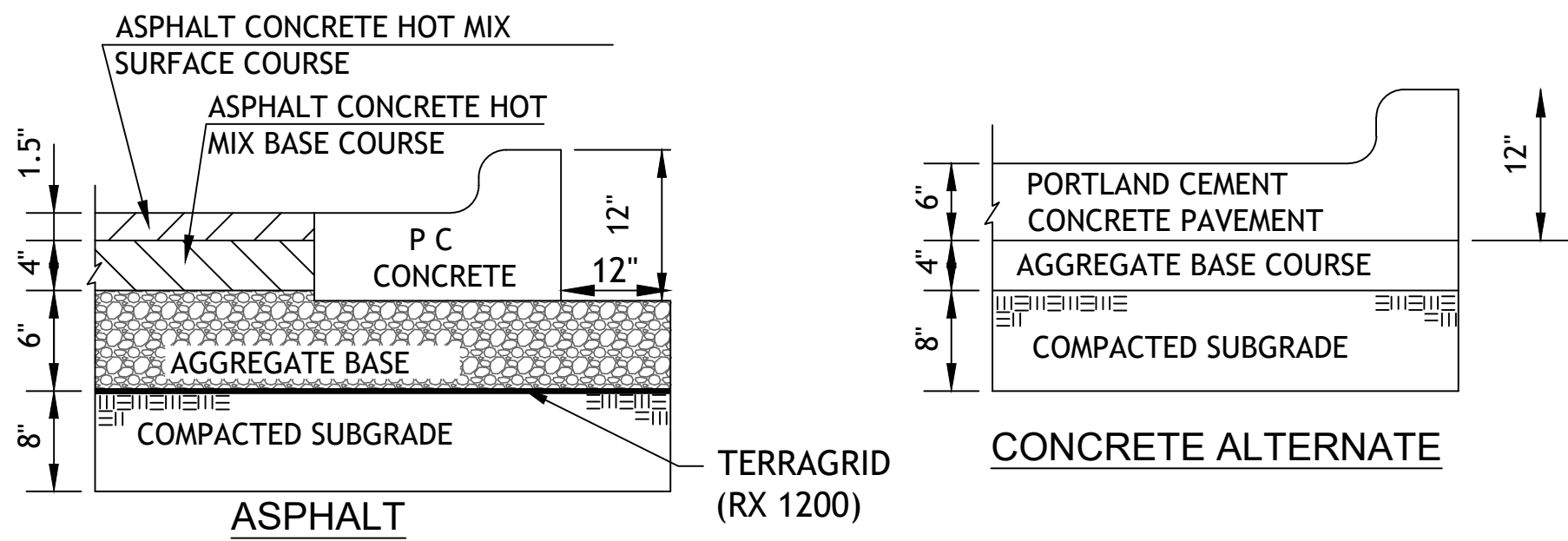

## REGULAR DUTY PAVING PV1

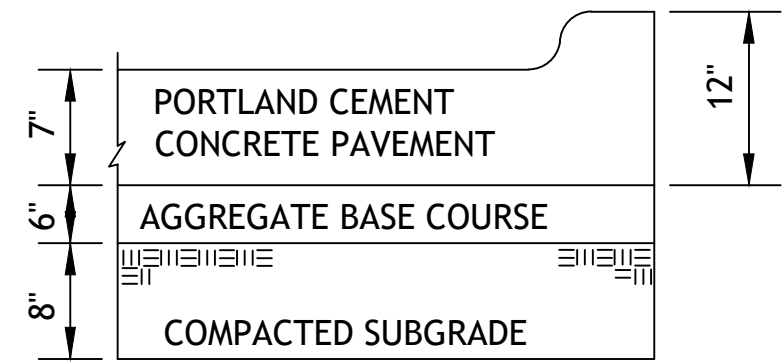

## HEAVY DUTY CONCRETE PV3

1. FLEXIBLE PAVEMENT SHALL BE IN ACCORDANCE WITH THE LATEST EDITION OF THE MISSOURI DEPARTMENT OF TRANSPORTATION STANDARD SPECIFICATIONS.

ASPHALT SURFACE COURSE - APWA TYPE 3-01  
ASPHALT BASE COURSE - APWA TYPE 2-01  
AGGREGATE BASE MODOT TYPE 5 OR EQUIVALENT

2. PORTLAND CEMENT CONCRETE SHALL HAVE A MINIMUM COMPRESSIVE STRENGTH OF 4000 PSI AT 28 DAYS WITH 6% ENTRAINED AIR  $\pm 2\%$  AND SHALL MEET OR EXCEED THE SPECIFICATIONS SET FORTH IN THE LATEST EDITION OF THE MISSOURI DEPARTMENT OF TRANSPORTATION STANDARD SPECIFICATIONS.

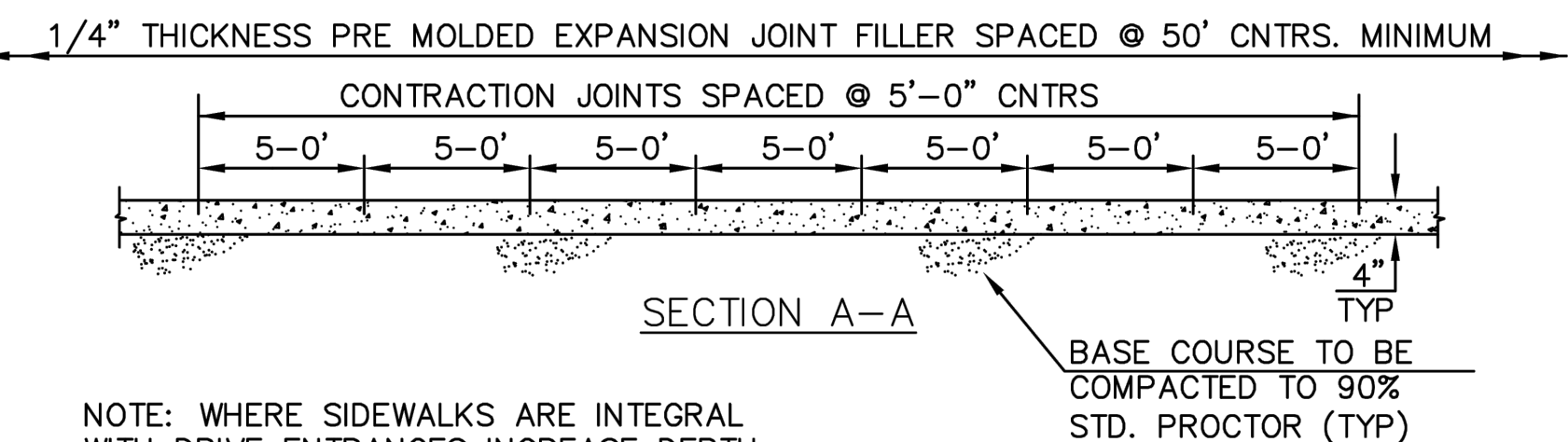
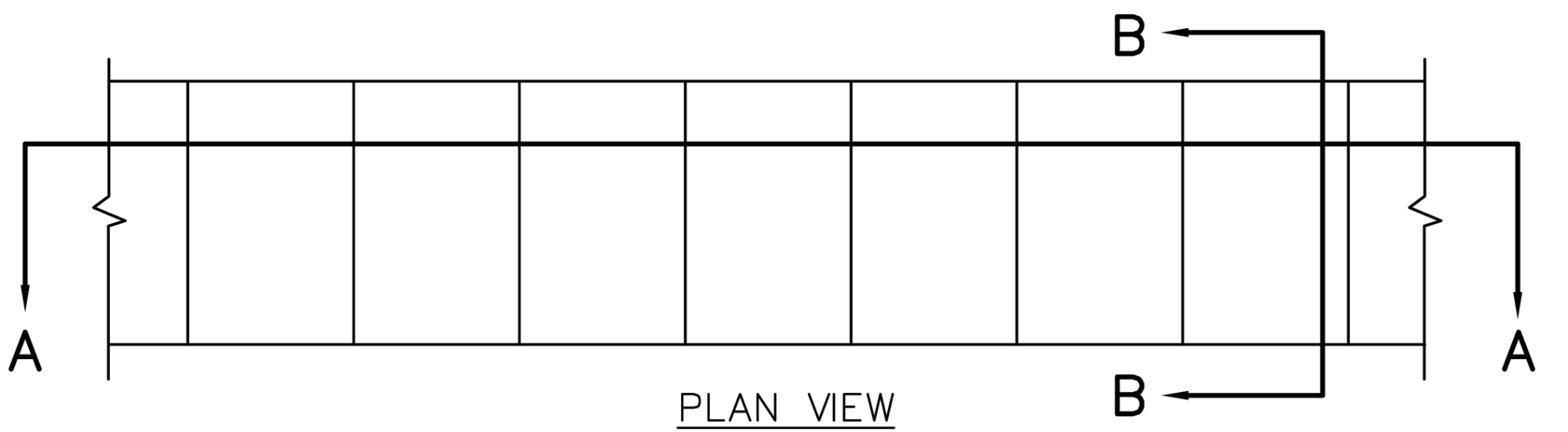

NOTE: WHERE SIDEWALKS ARE INTEGRAL WITH DRIVE ENTRANCES INCREASE DEPTH TO 6" AND PROVIDE REINFORCING USING 6x6 #10 WIRE MINIMUM.

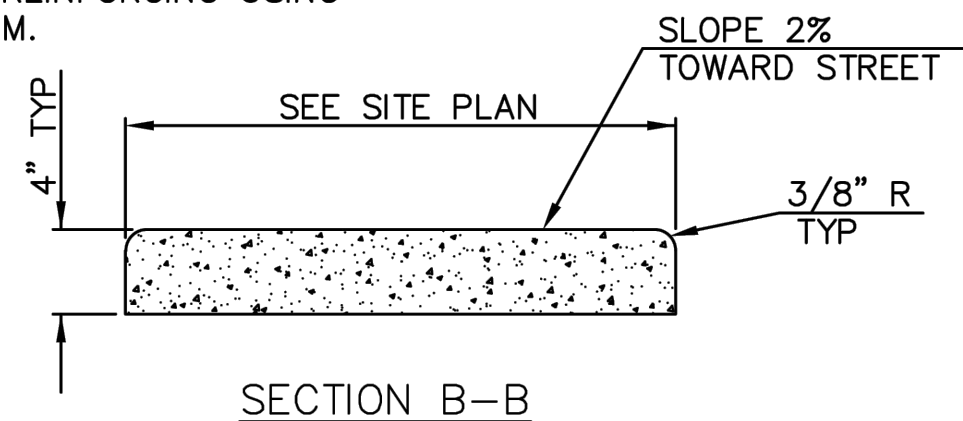

## CONCRETE SIDEWALK CW2

NOTE: CONCRETE SHALL BE CLASS A WITH  $f_c = 3000$  PSI.

**BEDDING**  
1/2" - 3/4" CLEAN AGGREGATE, HAND TAMPED OR MECHANICALLY COMPACTED IN MAX. 4" LIFTS  
**INITIAL BACKFILL**  
- UNDER PAVED AREAS OR WITHIN 4" HORIZONTAL OF PAVED AREAS  
1/2" - 3/4" CLEAN AGGREGATE, HAND TAMPED OR MECHANICALLY COMPACTED IN MAX. 4" LIFTS  
- UNDER OPEN AREAS  
1/2" - 3/4" CLEAN AGGREGATE, HAND TAMPED OR MECHANICALLY COMPACTED IN MAX. 4" LIFTS  
**FINAL BACKFILL**  
- UNDER PAVED AREAS OR WITHIN 4" HORIZONTAL OF PAVED AREAS  
ON-SITE OR IMPORTED MATERIAL FREE OF MUCK, FROZEN MATERIAL, EXCESS MOISTURE, ORGANICS, TOPSOIL, RUBBISH, CONSTRUCTION DEBRIS, ROCK OR BRICK LARGER THAN 8", COMPACTED TO 95% OF STANDARD DENSITY PER ASTM D-698  
- UNDER OPEN AREAS  
ON-SITE OR IMPORTED MATERIAL FREE OF MUCK, FROZEN MATERIAL, EXCESS MOISTURE, ORGANICS, TOPSOIL, RUBBISH, CONSTRUCTION DEBRIS, ROCK OR BRICK LARGER THAN 8", COMPACTED TO 90% OF STANDARD DENSITY PER ASTM D-698

BEDDING DEPTH BELOW PIPE		
PIPE DIAMETER	IN SOIL	IN ROCK
24" AND LESS	6"	6"
27" THRU 60"	6"	9"

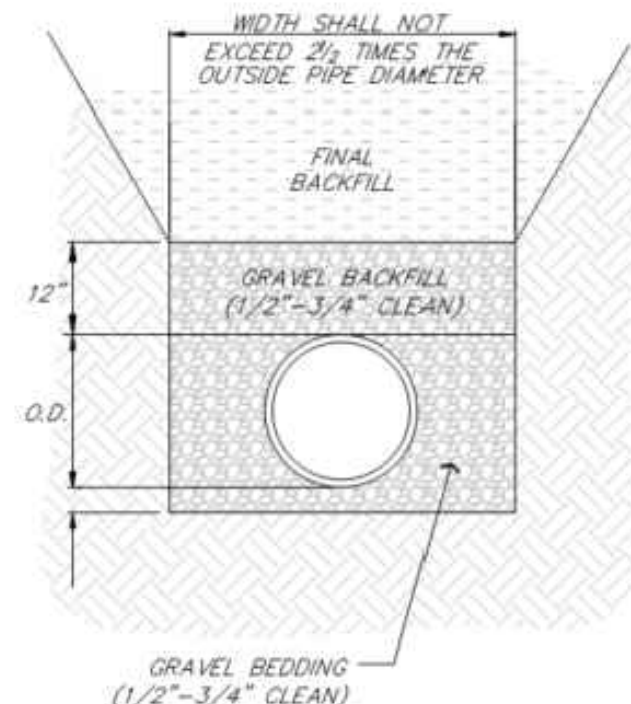

PIPE BEDDING DETAIL  
NOT TO SCALE

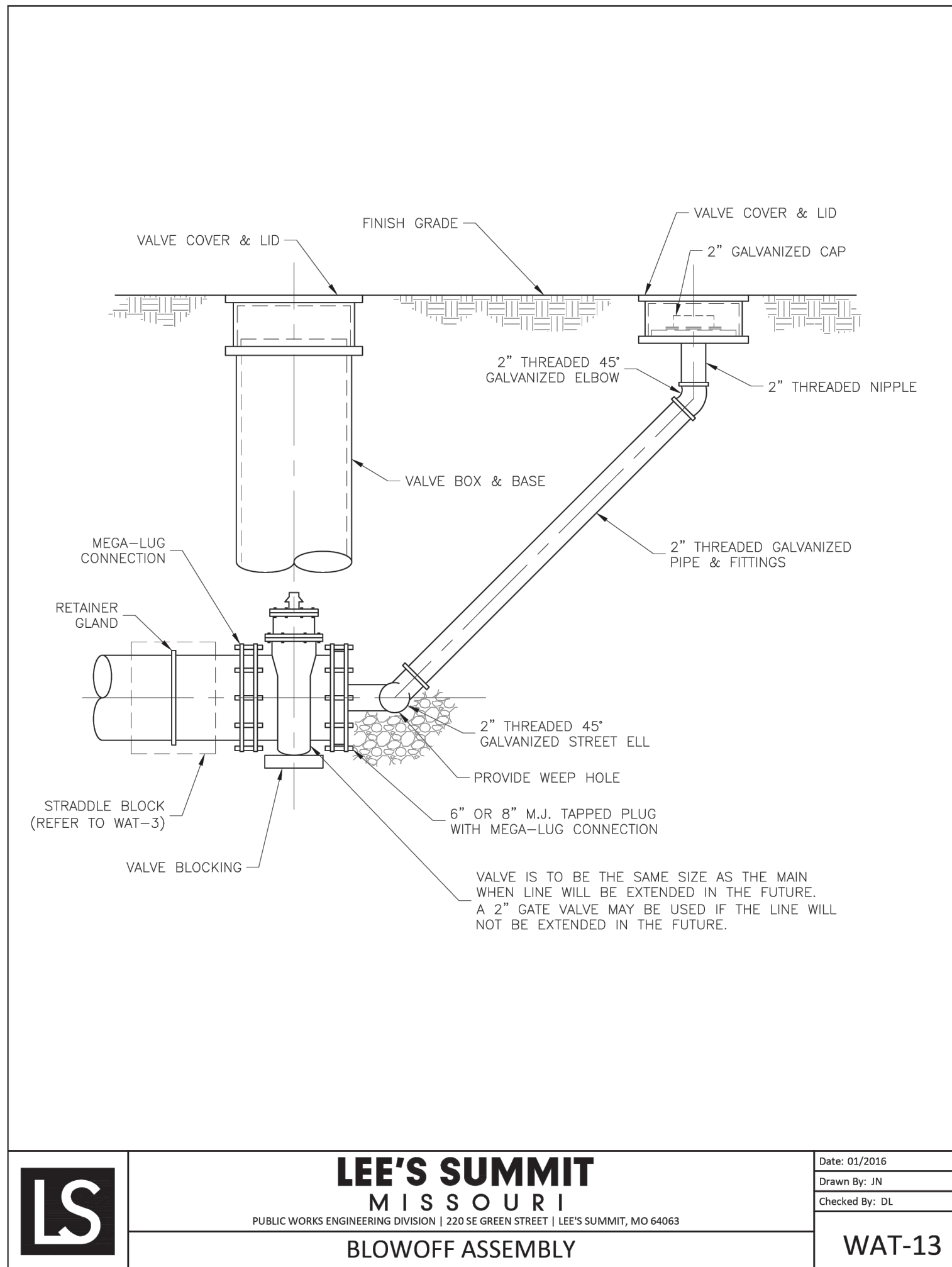

LEE'S SUMMIT  
MISSOURI  
PUBLIC WORKS ENGINEERING DIVISION | 220 SE GREEN STREET | LEE'S SUMMIT, MO 64063  
BLOWOFF ASSEMBLY  
WAT-13

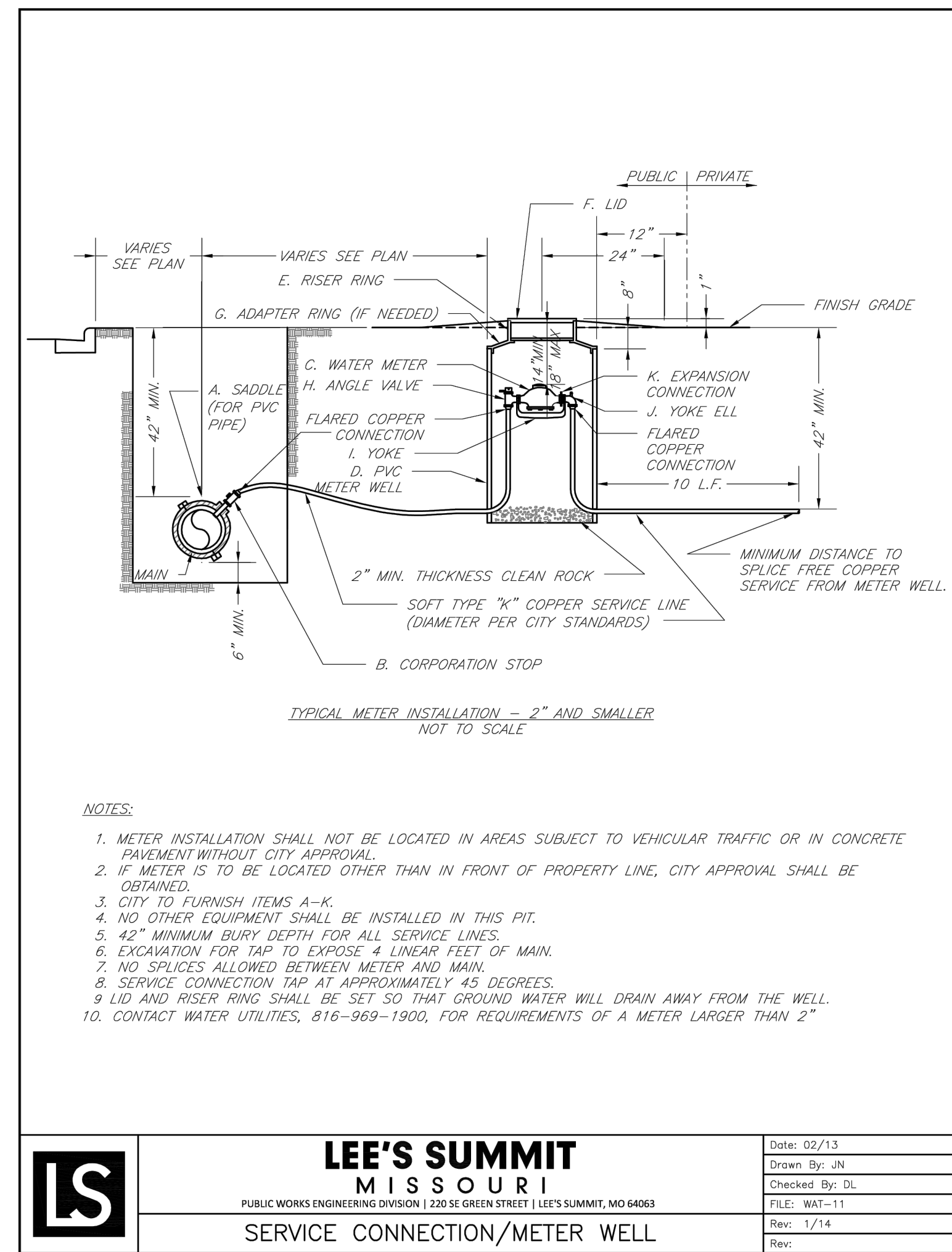

### NOTES:

- METER INSTALLATION SHALL NOT BE LOCATED IN AREAS SUBJECT TO VEHICULAR TRAFFIC OR IN CONCRETE PAVEMENT WITHOUT CITY APPROVAL.
- IF METER IS TO BE LOCATED OTHER THAN IN FRONT OF PROPERTY LINE, CITY APPROVAL SHALL BE OBTAINED.
- CITY TO FURNISH ITEMS A-K.
- NO OTHER EQUIPMENT SHALL BE INSTALLED IN THIS PIT.
- 42" MINIMUM BURY DEPTH FOR ALL SERVICE LINES.
- EXCAVATION FOR TAP TO EXPOSE 4 LINEAR FEET OF MAIN.
- NO SPLICES ALLOWED BETWEEN METER AND MAIN.
- SERVICE CONNECTION TAP AT APPROXIMATELY 45 DEGREES.
- LID AND RISER RING SHALL BE SET SO THAT GROUND WATER WILL DRAIN AWAY FROM THE WELL.
- CONTACT WATER UTILITIES, 816-969-1900, FOR REQUIREMENTS OF A METER LARGER THAN 2"

LEE'S SUMMIT  
MISSOURI  
PUBLIC WORKS ENGINEERING DIVISION | 220 SE GREEN STREET | LEE'S SUMMIT, MO 64063  
SERVICE CONNECTION/METER WELL  
Date: 02/13  
Drawn By: JN  
Checked By: DL  
File: WAT-11  
Rev: 1/14

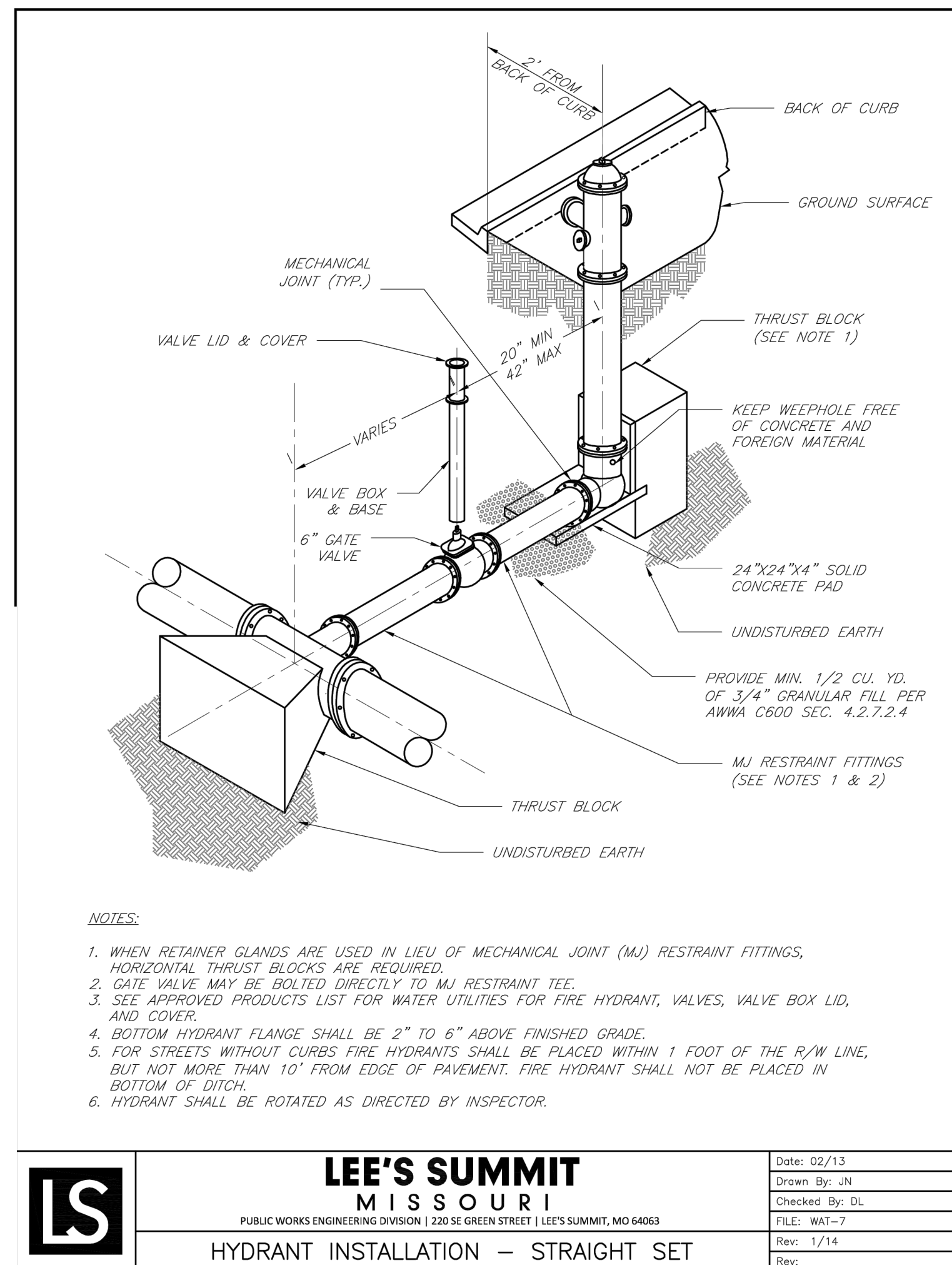

### NOTES:

- WHEN RETAINER GLANDS ARE USED IN LIEU OF MECHANICAL JOINT (MJ) RESTRAINT FITTINGS, HORIZONTAL THRUST BLOCKS ARE REQUIRED.
- GATE VALVE MAY BE BOLTED DIRECTLY TO MJ RESTRAINT TEE.
- SEE APPROVED PRODUCTS LIST FOR WATER UTILITIES FOR FIRE HYDRANT, VALVES, VALVE BOX LID, AND COVER.
- BOTTOM HYDRANT FLANGE SHALL BE 2" TO 6" ABOVE FINISHED GRADE.
- FOR STREETS WITHOUT CURBS FIRE HYDRANTS SHALL BE PLACED WITHIN 1 FOOT OF THE R/W LINE, BUT NOT MORE THAN 10' FROM EDGE OF PAVEMENT. FIRE HYDRANT SHALL NOT BE PLACED IN BOTTOM OF DITCH.
- HYDRANT SHALL BE ROTATED AS DIRECTED BY INSPECTOR.

LEE'S SUMMIT  
MISSOURI  
PUBLIC WORKS ENGINEERING DIVISION | 220 SE GREEN STREET | LEE'S SUMMIT, MO 64063  
HYDRANT INSTALLATION - STRAIGHT SET  
Date: 02/13  
Drawn By: JN  
Checked By: DL  
File: WAT-7  
Rev: 1/14

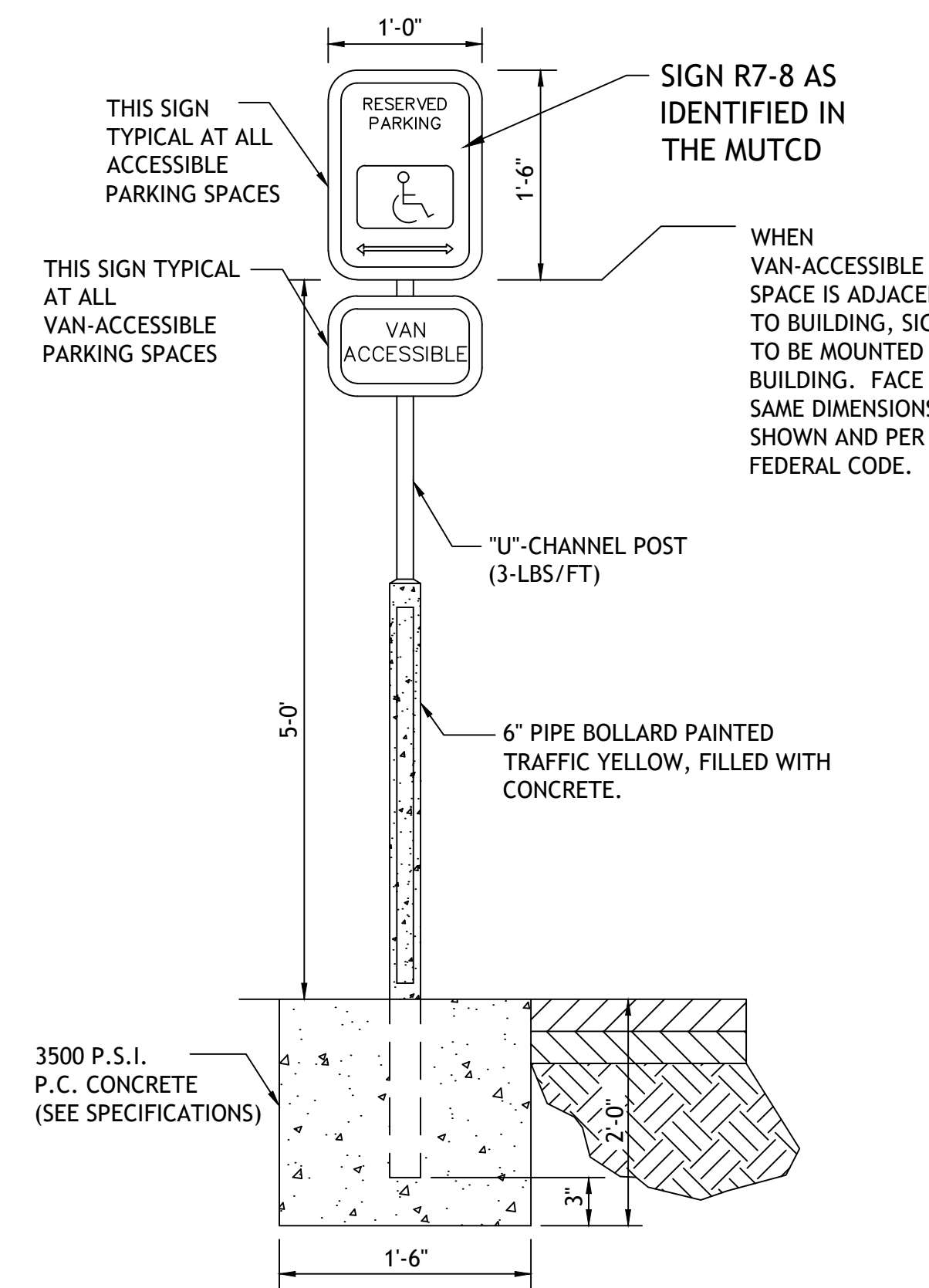

## ACCESSIBLE PARKING SIGN PK2

Drawings and/or Specifications are original proprietary work and property of the Engineer and intended specifically for this project. Use of items contained herein without consent of the Engineer is prohibited. Drawings illustrate best information available to the Engineer. Field verification of actual elements, conditions, and dimensions is required.

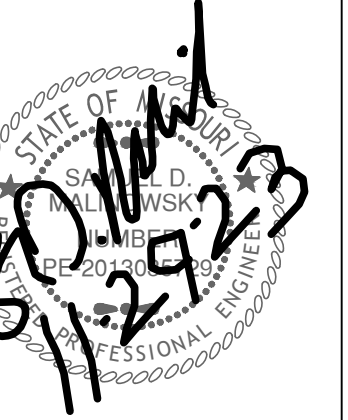

Revisions  
11-29-23 CITY COMMENTS

LOT 13A OF  
WEST PRYOR  
LEE'S SUMMIT, MISSOURI



Drawings and/or Specifications are original proprietary work and property of the Engineer and intended specifically for this project. Use of items contained herein without consent of the Engineer is prohibited. Drawings illustrate best information available to the Engineer. Field verification of actual elements, conditions, and dimensions is required.

8/25/23  
Professional Engineer  
STATE OF KANSAS  
No. 112523

Revisions  
11-29-23 CITY COMMENTS

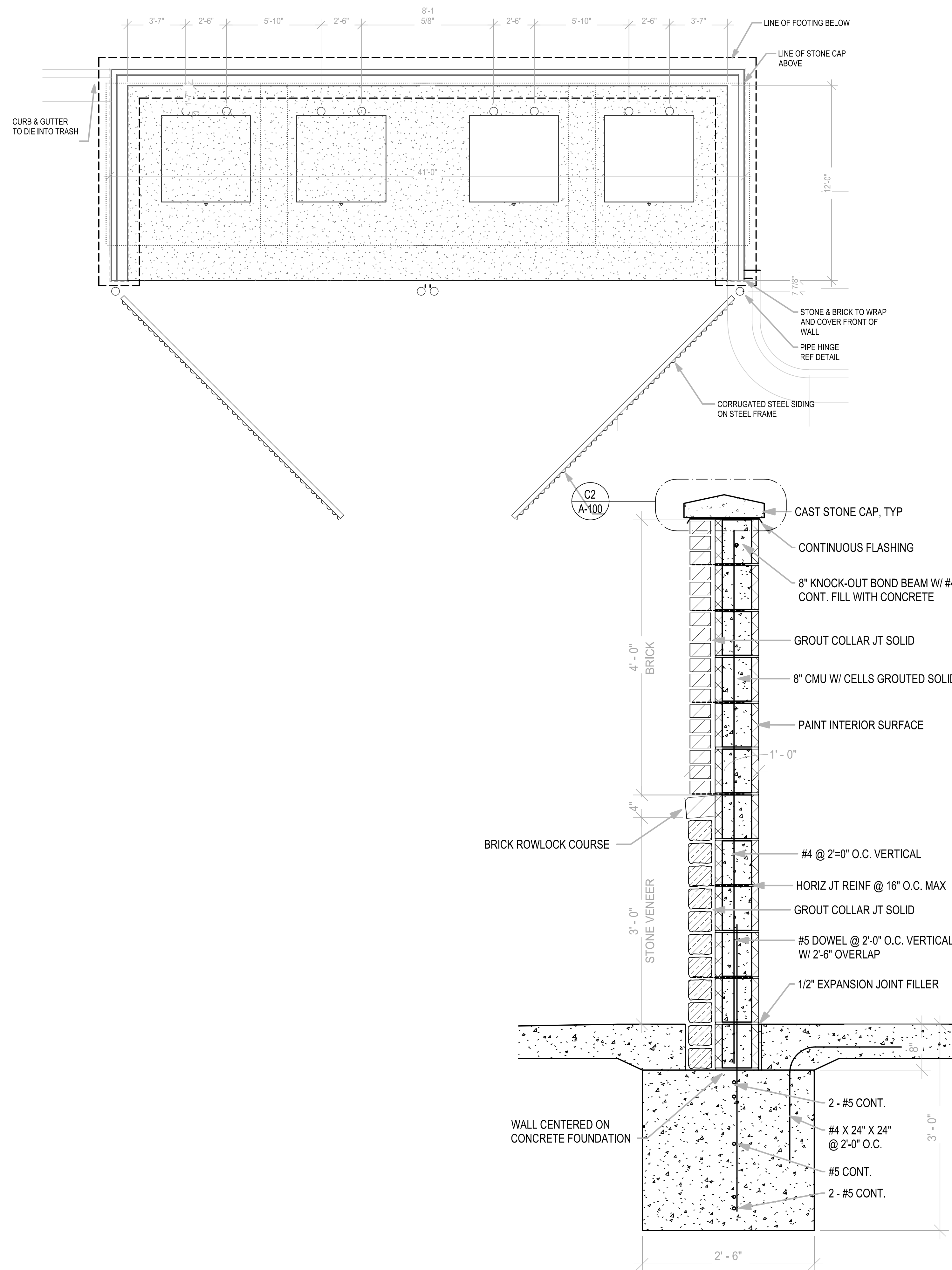

NOTE: CONTINUOUS WELD ALL STEEL JOINTS AND GRIND SMOOTH. PAINT ALL EXPOSED STEEL.

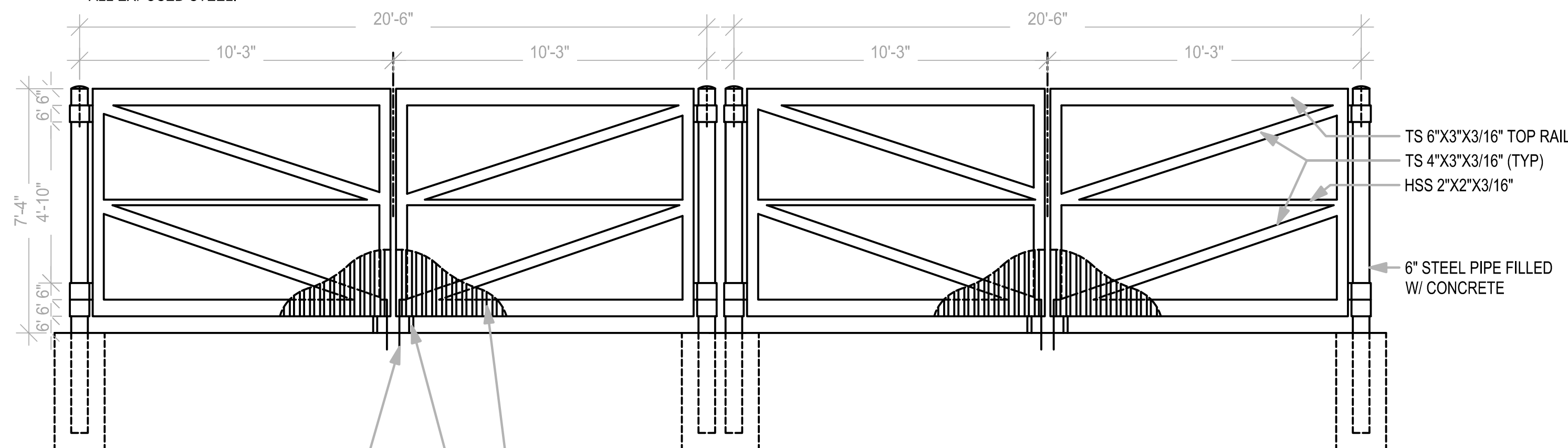

STANLEY 1010 18" CANE BOLT W/ BLACK WEATHER GUARD FINISH (OR SIM.) @ EACH GATE, DRILL HOLES IN PAVING FOR EA. BOLT

FIRESTONE UNA-CLAD VR-CLASSIC OMEGA 22GA GALVANIZED STEEL PANELS, KYNAR FINISH. ATTACH TO TOP AND BOTTOM RAIL @ 16" O.C., ATTACH TO DIAGONAL AND VERTICAL RAILS @ 24" O.C.

PROVIDE ADJUSTABLE WHEEL ON END OF EACH GATE DOOR. ENSURE HINGES ARE LOOSE ENOUGH FOR WHEEL TO FOLLOW GRADE WHEN SWUNG OPEN TO SUPPORT DOOR.

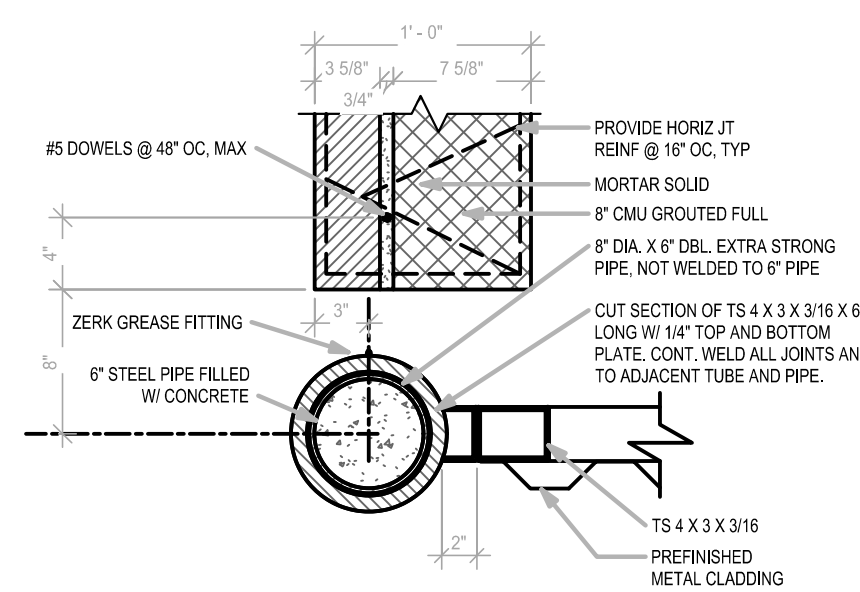

PLAN SECTION

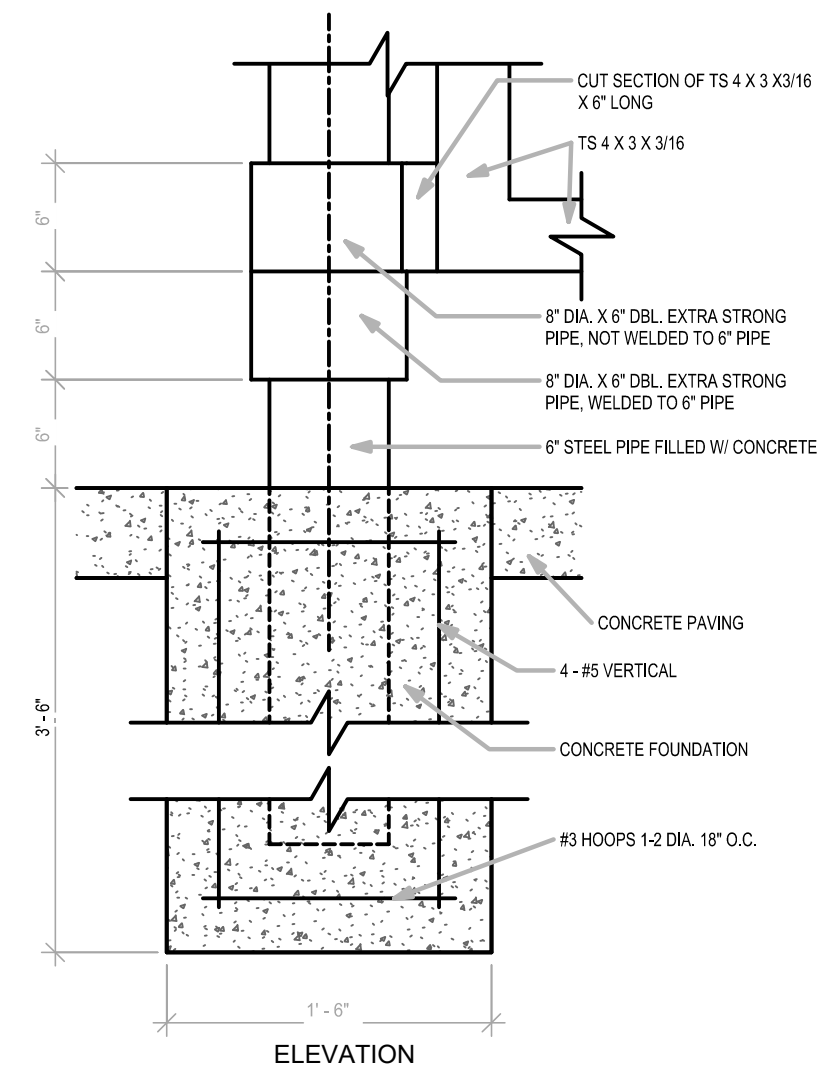

LOT 13A OF  
WEST PRYOR  
LEES-SUMMIT, MISSOURI

sheet

C12.0

Civil  
DETAILS  
permit  
19 OCTOBER 2023



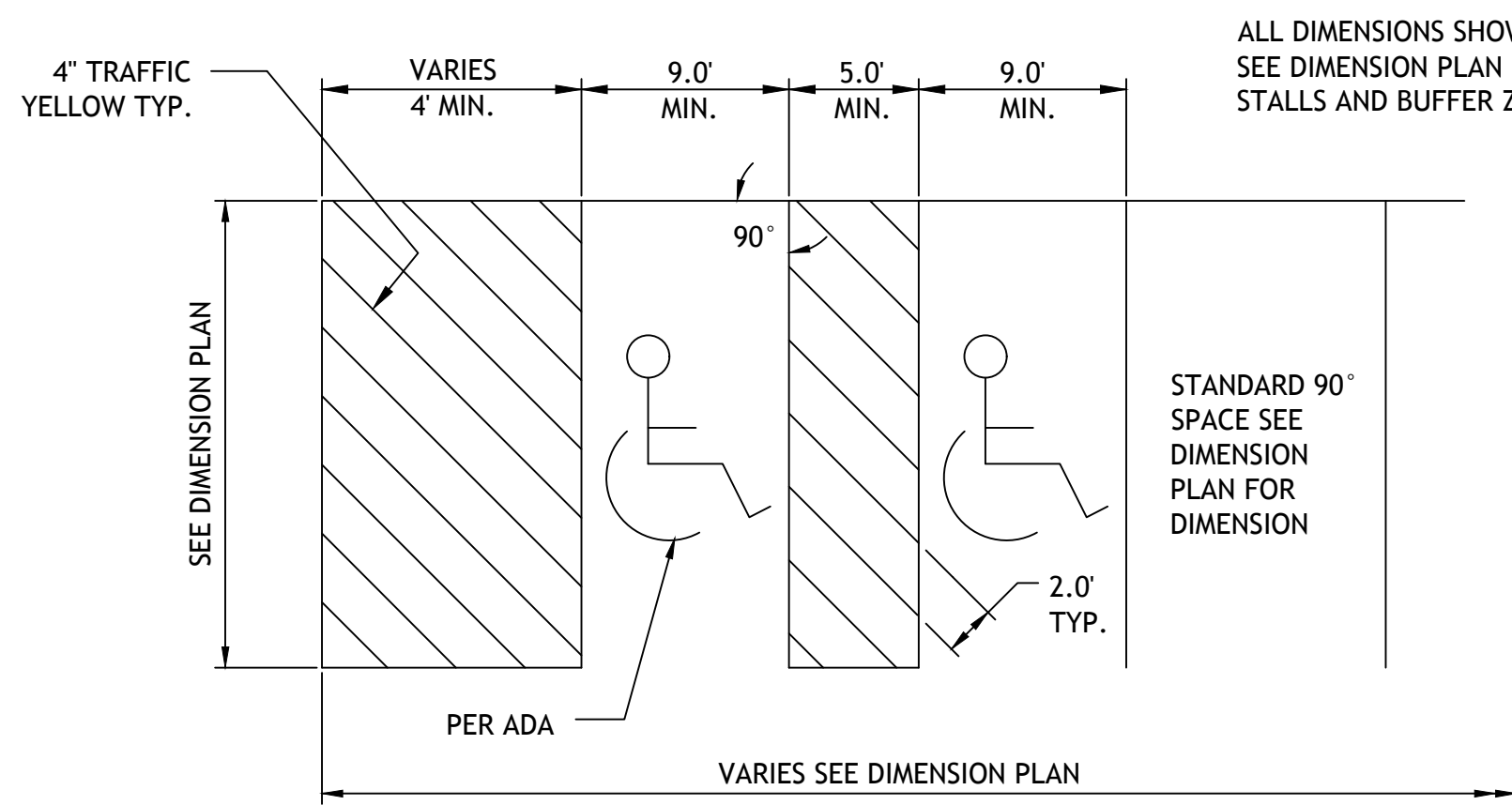

NOTE: PARKING SPACES AND ACCESS ISLES SHALL BE LEVEL WITH SURFACE SLOPES NOT EXCEEDING 1:50 IN ALL DIRECTIONS

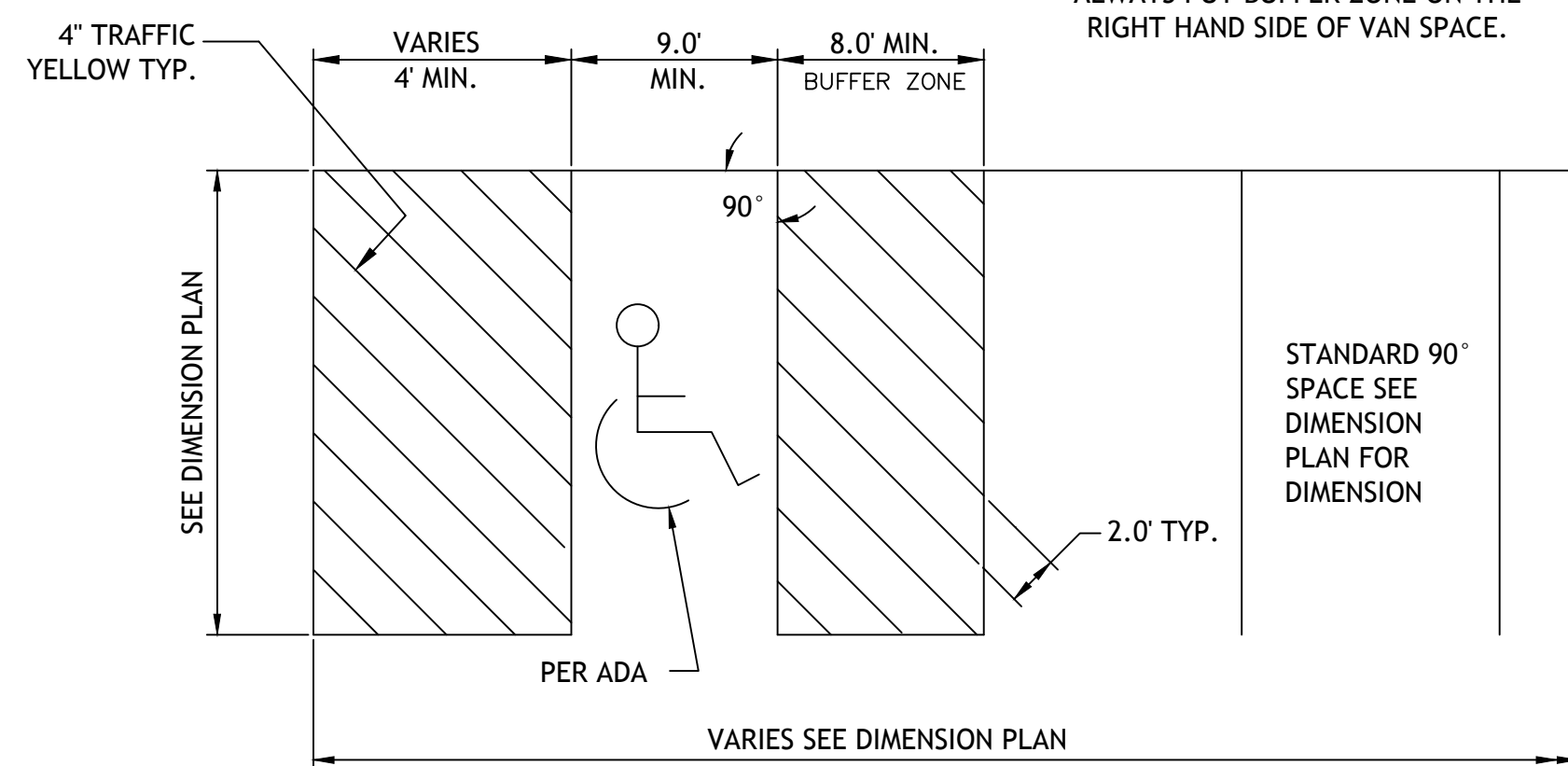

ALWAYS PUT BUFFER ZONE ON THE RIGHT HAND SIDE OF VAN SPACE.

## 90° ACCESSIBLE & VAN ACCESSIBLE SPACE STRIPING

PK1

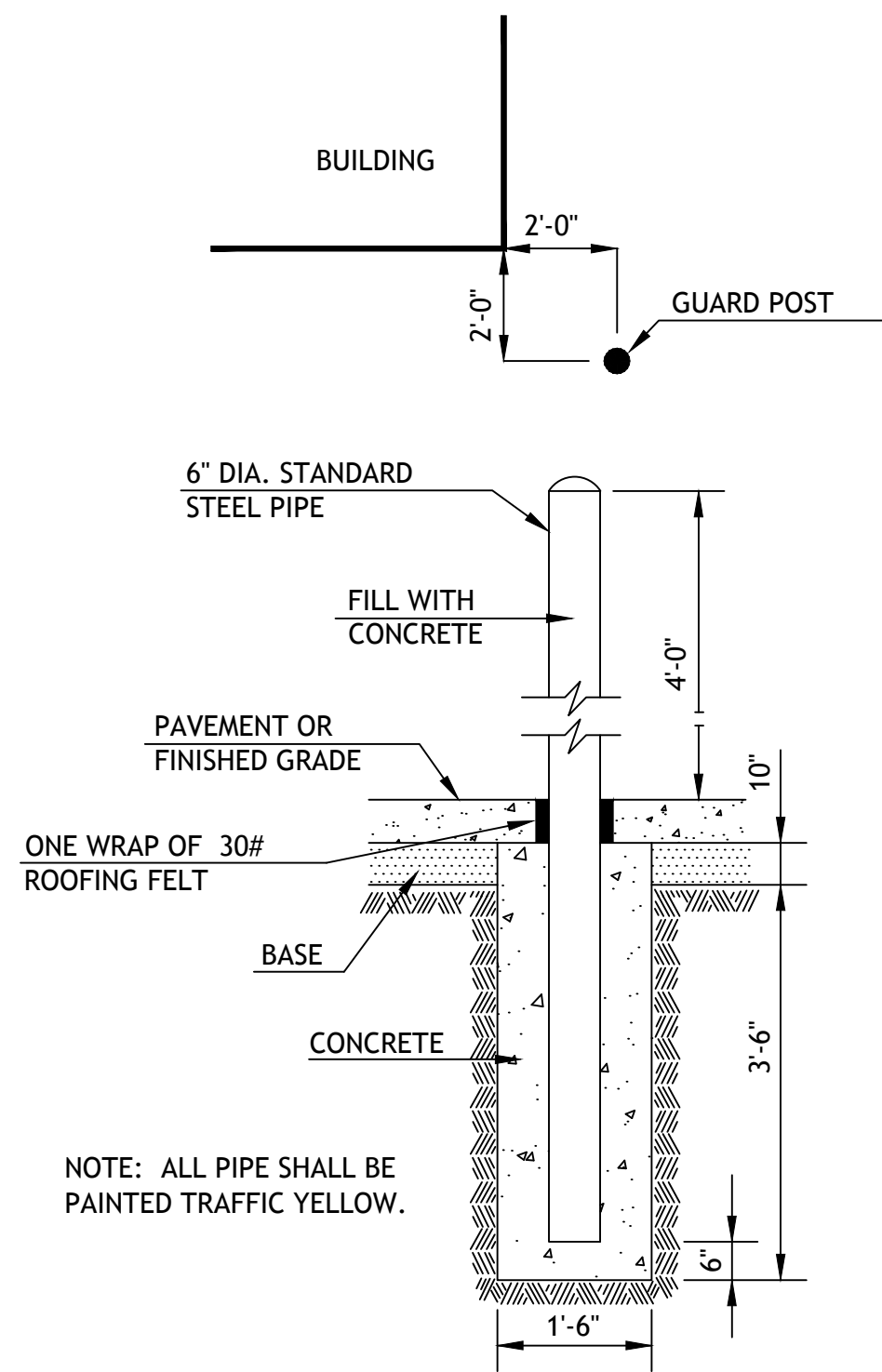

## BOLLARD DETAIL SG1

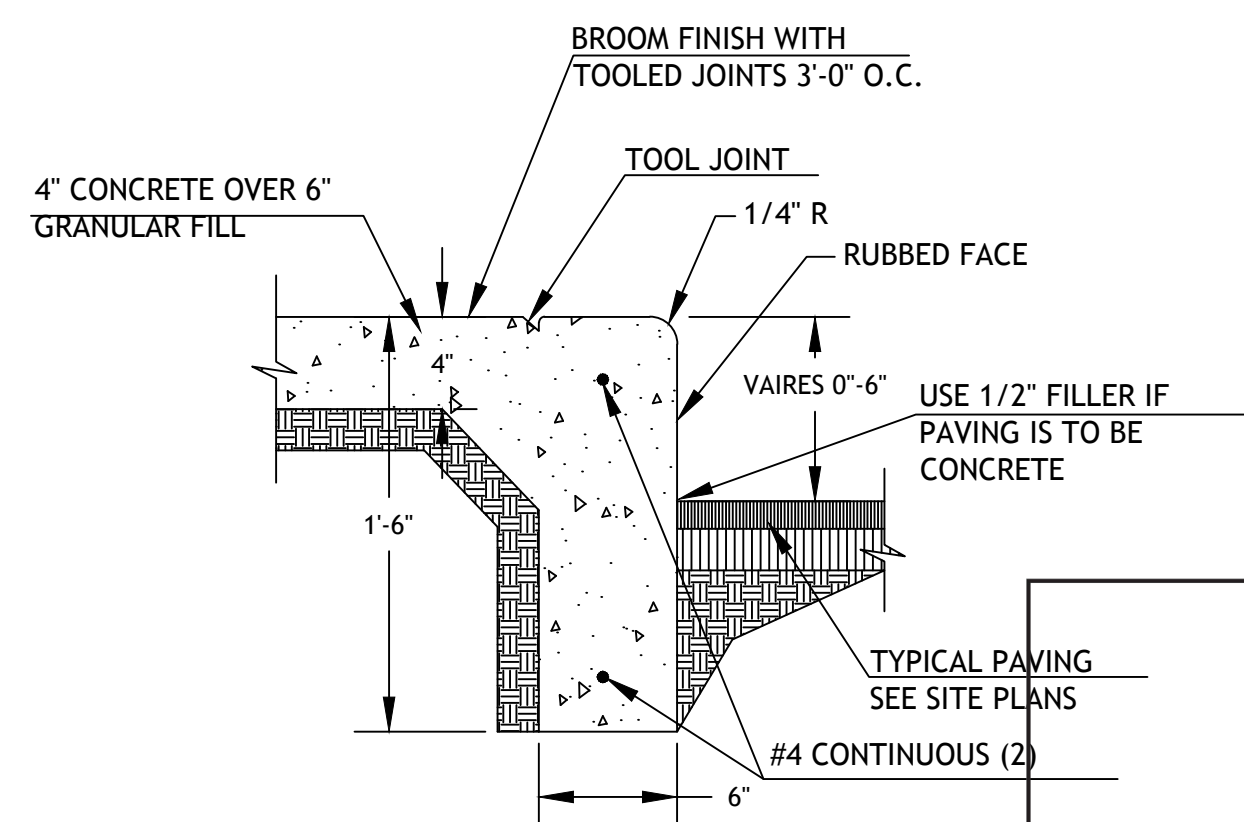

## CURB WALK/CURB (AT BUILDING) CW1

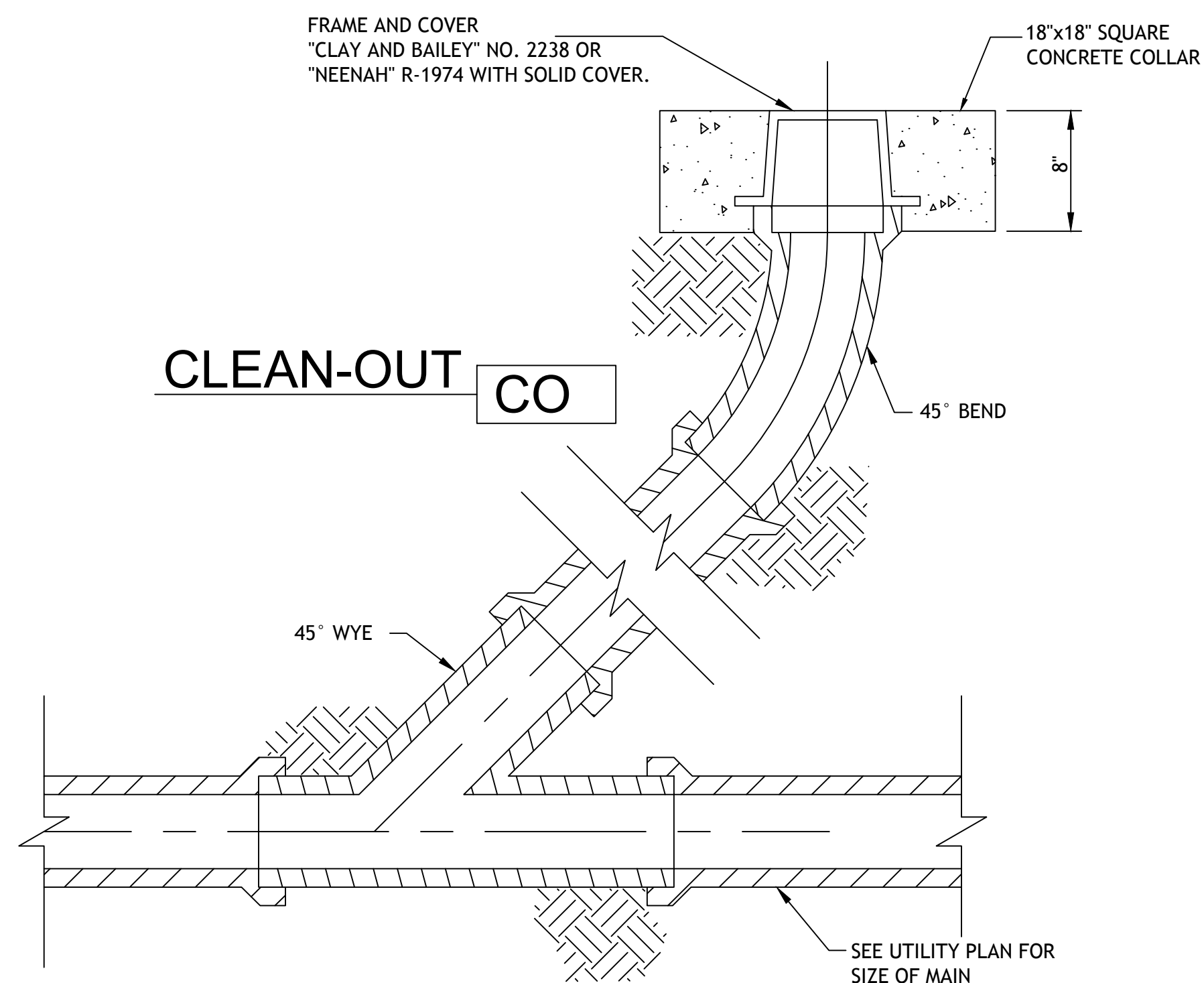

CO

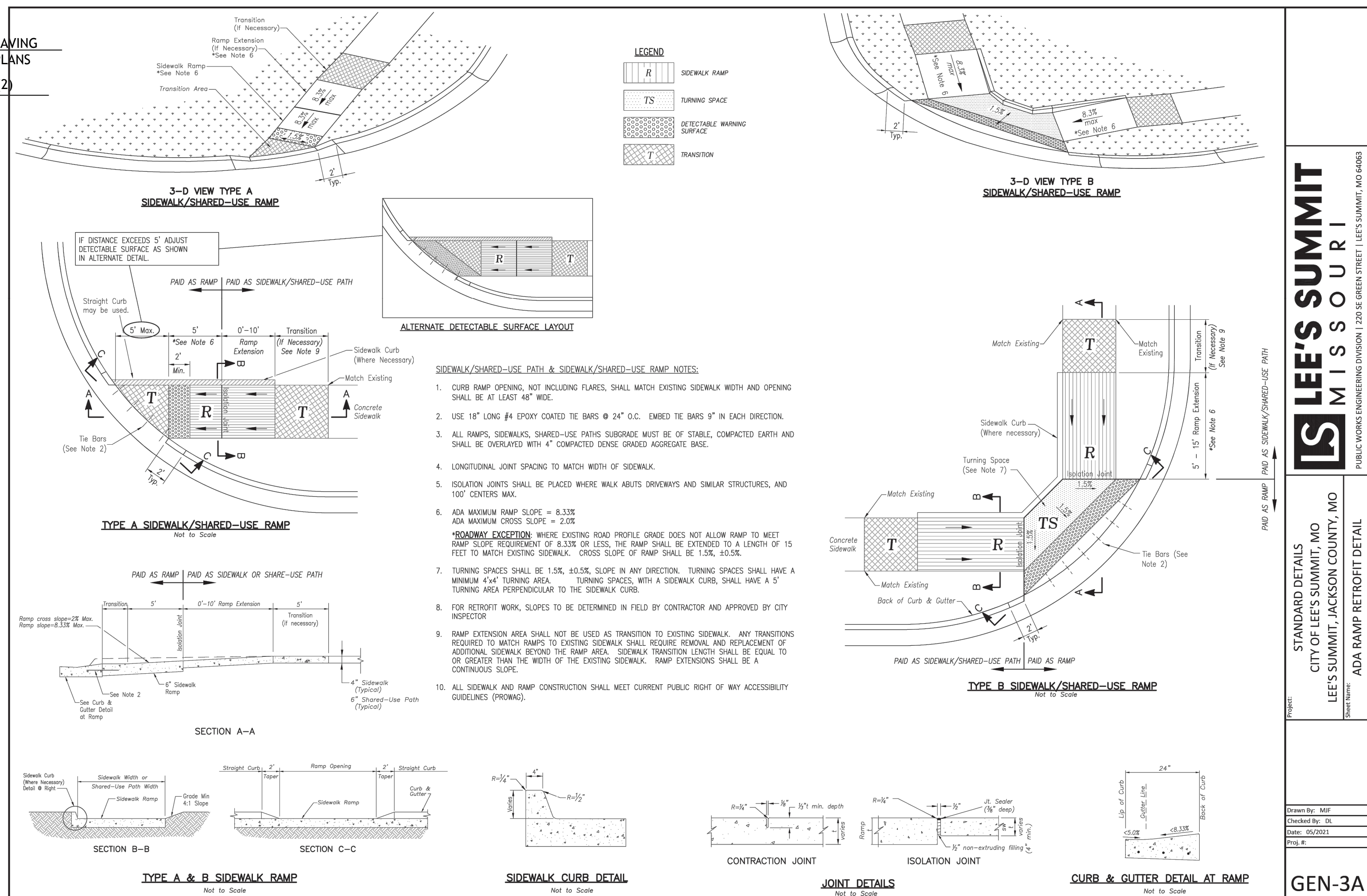

- LEGEND**
- R SIDEWALK RAMP
  - TS TURNING SPACE
  - DETECTABLE WARNING SURFACE
  - T TRANSITION
- 3-D VIEW TYPE A SIDEWALK/SHARED-USE RAMP**
- 3-D VIEW TYPE B SIDEWALK/SHARED-USE RAMP**
- TYPE A SIDEWALK/SHARED-USE RAMP**
- TYPE B SIDEWALK/SHARED-USE RAMP**
- SECTION A-A**
- SECTION B-B**
- SECTION C-C**
- SIDEWALK CURB DETAIL**
- CONTRACTION JOINT**
- ISOLATION JOINT**
- CURB & GUTTER DETAIL AT RAMP**
- GENERAL NOTES**
1. CURB RAMP OPENING, NOT INCLUDING FLARES, SHALL MATCH EXISTING SIDEWALK WIDTH AND OPENING SHALL BE AT LEAST 48" WIDE.
  2. USE 18" LONG #4 EPOXY COATED TIE BARS @ 24" O.C. EMBED TIE BARS 9" IN EACH DIRECTION.
  3. ALL RAMP, SIDEWALK, SHARED-USE PATHS SUBGRADE MUST BE OF STABLE, COMPACTED EARTH AND SHALL BE OVERLAYED WITH 4" COMPACTED DENSE GRADED AGGREGATE BASE.
  4. LONGITUDINAL JOINT SPACING TO MATCH WIDTH OF SIDEWALK.
  5. ISOLATION JOINTS SHALL BE PLACED WHERE WALK ABUTS DROWNS AND SIMILAR STRUCTURES, AND 100' CENTERS MAX.
  6. ADA MAXIMUM RAMP SLOPE = 8.33% ADA MAXIMUM CROSS SLOPE = 2.0%
  7. **ROADWAY LOCATION:** WHERE EXISTING ROAD PROFILE GRADE DOES NOT ALLOW RAMP TO MEET RAMP SLOPE REQUIREMENT OF 8.33% OR LESS, THE RAMP SHALL BE EXTENDED TO A LENGTH OF 15 FEET TO MATCH EXISTING SIDEWALK. CROSS SLOPE OF RAMP SHALL BE 1.5%, 10.5%.
  8. FOR RETROFIT WORK, SLOPES TO BE DETERMINED IN FIELD BY CONTRACTOR AND APPROVED BY CITY INSPECTOR
  9. RAMP EXTENSION AREA SHALL NOT BE USED AS TRANSITION TO EXISTING SIDEWALK. ANY TRANSITIONS REQUIRED TO MATCH RAMP TO EXISTING SIDEWALK SHALL REQUIRE RAMPWAY AND REPLACEMENT OF ADDITIONAL SIDEWALK BEYOND THE RAMP AREA. SIDEWALK TRANSITION LENGTH SHALL BE EQUAL TO OR GREATER THAN THE WIDTH OF THE EXISTING SIDEWALK. RAMP EXTENSIONS SHALL BE A CONTINUOUS SLOPE.
  10. ALL SIDEWALK AND RAMP CONSTRUCTION SHALL MEET CURRENT PUBLIC RIGHT OF WAY ACCESSIBILITY GUIDELINES (PROWAG).

**LEE'S SUMMIT MISSOURI**

STANDARD DETAILS  
CITY OF LEE'S SUMMIT, MO  
LEE'S SUMMIT, JACKSON COUNTY, MO  
ADA RAMP RETROFIT DETAIL

GEN-3A

SM Engineering  
5507 High Meadow Circle  
Manhattan Kansas, 66503  
smcivilengr@gmail.com  
785.341.9747

Drawings and/or Specifications are original proprietary work and property of the Engineer and intended specifically for this project. Use of items contained herein without consent of the Engineer is prohibited. Drawings illustrate best information available to the Engineer. Field verification of actual elements, conditions, and dimensions is required.

Revisions  
11-29-23 CITY COMMENTS  
1-4-24 PER CLIENT  
1-16-24 PER EVERGY  
2-29-24 PER CLIENT  
3-7-24 SECTIONALIZER  
3-18-24 PER CLIENT  
4-1-24 PER CLIENT  
8-19-24 PER CLIENT

LOT 13A OF  
WEST PRYOR  
LEES-SUMMIT, MISSOURI

sheet  
C13.0  
Civil  
DETAILS  
permit  
19 OCTOBER 2023



All seed areas shall be hydro-seeded with a Turf-Type-Tall Fescue seed blend.

1. SUCCESSFUL LANDSCAPE CONTRACTOR SHALL BE RESPONSIBLE FOR DESIGN THAT COMPLIES WITH MINIMUM IRRIGATION REQUIREMENTS, AND INSTALLATION OF AN IRRIGATION SYSTEM. IRRIGATION SYSTEM TO BE APPROVED BY THE OWNER BEFORE STARTING ANY INSTALLATION.
2. IRRIGATION SYSTEM SHALL PROVIDE A CONSTANT FLOW ON ON ZONE FOR FOUNTAIN
3. IRRIGATION CONTROLLER TO BE MOUNTED ON OUTSIDE WALL OF BUILDING. PROVIDE TEMPORARY SUPPORT PRIOR TO BUILDING CONSTRUCTION.
4. ALL AREAS WITHIN LOT 11 & 13 BOUNDARY TO BE IRRIGATED

**LOT 13**  
470 HWY 216'  
**REQUIRED:**  
 STREET TREES 1/30' = 7  
 SHRUBS 1/20' = 11

PROVIDED:		
ORNAMENTALS	=	11
SHRUBS	=	60



PRIVATE DR (SOUTH)	425'
REQUIRED:	
STREET TREES 1/30'	= 14
SHRUBS 1/20'	= 21

PROVIDED:		
SHADE	=	7
ORNAMENTALS	=	7
SHRUBS	=	30

INTERIOR PARKING  
TOTAL PARKING SURFACE = 80,928 SF  
REQUIRED  
5% LANDSCAPE AREA = 4,046 SF  
PROVIDED = 5,530 SF

OPEN SPACE TREES	
OPEN SPACE	30,819SF
REQUIRED	
TREES 1 / 5,000SF	= 6
SHRUBS 2 / 5,000SF	= 12

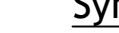
PROVIDED		
SHADE TREES	=	17
SHRUBS	=	20

Symbol	Quantity	Common Name	Botanical Name	Size	Condition	Spacing
	12	October Glory Maple	Acer Rubrum 'October Glory'	3" cal	BB	As Shown
	12	Skyline Honeylocust	Gleditsia Triacanthos 'Skyline'	3" cal	BB	As Shown
	18	Cercis Ruby Falls (Redbud)	Cercis canadensis 'Ruby Falls'	3"cal	BB	As Shown

