

Oct 17, 2024 - 2:25pm Printed By: Eric Byrd V:\034680-HCA_LSNZ_A05\04-19\034680-Eng\Sheet\03\034680-SITP-DEN.dwg Layout: North Basin

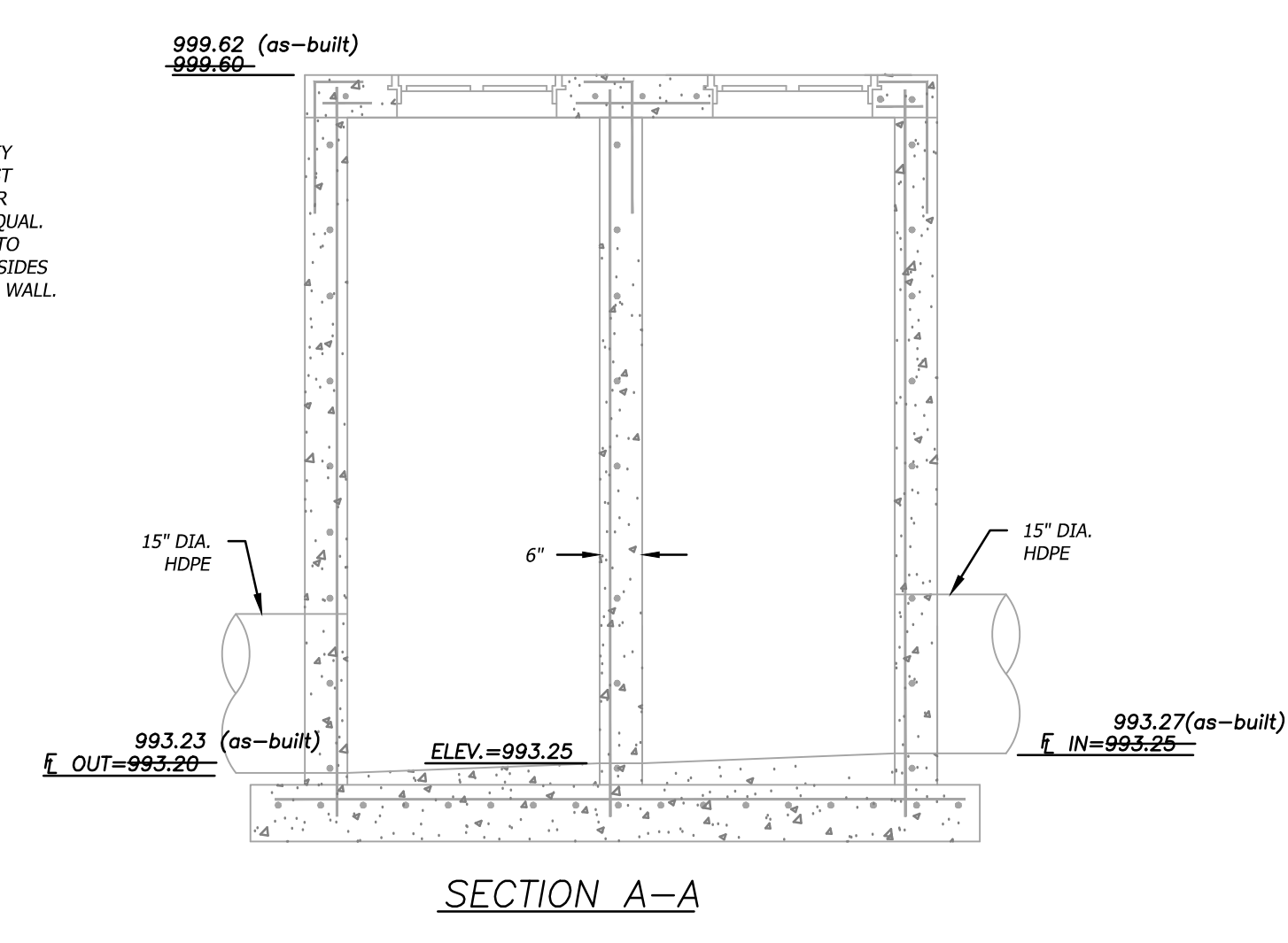

- GENERAL NOTES**
- ALL STORM SEWER STRUCTURES SHALL BE PRECAST.
 - PRECAST SHOP DRAWINGS ARE TO BE APPROVED BY THE ENGINEER.
 - DO NOT SCALE THESE DRAWINGS FOR DIMENSIONS OR CLEARANCES. ANY QUESTIONS REGARDING DIMENSIONS SHALL BE BROUGHT TO THE ATTENTION OF THE ENGINEER PRIOR TO CONSTRUCTION.
 - RING & COVER TO BE EAST JORDAN IRON WORKS #00150230 (HEAVY DUTY) OR APPROVED EQUAL.
 - PIPE CONNECTIONS TO PRECAST STRUCTURES SHALL HAVE A MINIMUM OF 6" OF CONCRETE AROUND THE ENTIRE PIPE WITHIN 2' OF THE STRUCTURE.
 - MATERIAL SELECTION AND COMPACTION REQUIREMENTS FOR BACKFILL AROUND STRUCTURES SHALL BE AS SPECIFIED IN THE CITY TECHNICAL SPECIFICATIONS.

- MATERIAL NOTES**
- CONCRETE**
- CONCRETE USED IN THIS WORK SHALL BE KCMBAK FOR ALL PRECAST STRUCTURAL COMPONENTS, AS APPROVED BY THE KANSAS CITY METROPOLITAN MATERIALS BOARD, AND SHALL MEET THE REQUIREMENTS OF THE CITY TECHNICAL SPECIFICATIONS.
 - CONCRETE CONSTRUCTION SHALL MEET THE APPLICABLE REQUIREMENTS OF STANDARD SPECIFICATIONS FOR STATE ROAD AND BRIDGE CONSTRUCTION, KANSAS DEPARTMENT OF TRANSPORTATION, LATEST EDITION.
 - INLET FLOORS SHALL BE SHAPED WITH NON-REINFORCED KCMBAK CONCRETE INVERT TO PROVIDE SMOOTH FLOW.
 - BEVEL ALL EXPOSED EDGES WITH 3/4" TRIANGULAR MOLDING.
- REINFORCING STEEL**
- REINFORCING STEEL SHALL BE NEW BILLET, MINIMUM GRADE 40 AS PER ASTM A615, AND SHALL BE BENT COLD.
 - ALL DIMENSIONS RELATIVE TO REINFORCING STEEL ARE TO CENTERLINE OF BARS. 2" CLEARANCE SHALL BE PROVIDED THROUGHOUT UNLESS NOTED OTHERWISE. TOLERANCE OF +/- 1/8" SHALL BE PERMITTED.
 - ALL LAP SPLICES NOT SHOWN SHALL BE A MINIMUM OF 40 BAR DIAMETERS IN LENGTH.
 - ALL REINFORCING STEEL SHALL BE SUPPORTED ON FABRICATED STEEL BAR SUPPORTS @ 3'-0" MAXIMUM SPACING.
 - ALL DOWELS SHALL BE ACCURATELY PLACED AND SECURELY TIED IN PLACE PRIOR TO PLACEMENT OF BOTTOM SLAB CONCRETE. STICKING OF DOWELS INTO FRESH OR PARTIALLY HARDENED CONCRETE WILL NOT BE ACCEPTABLE.

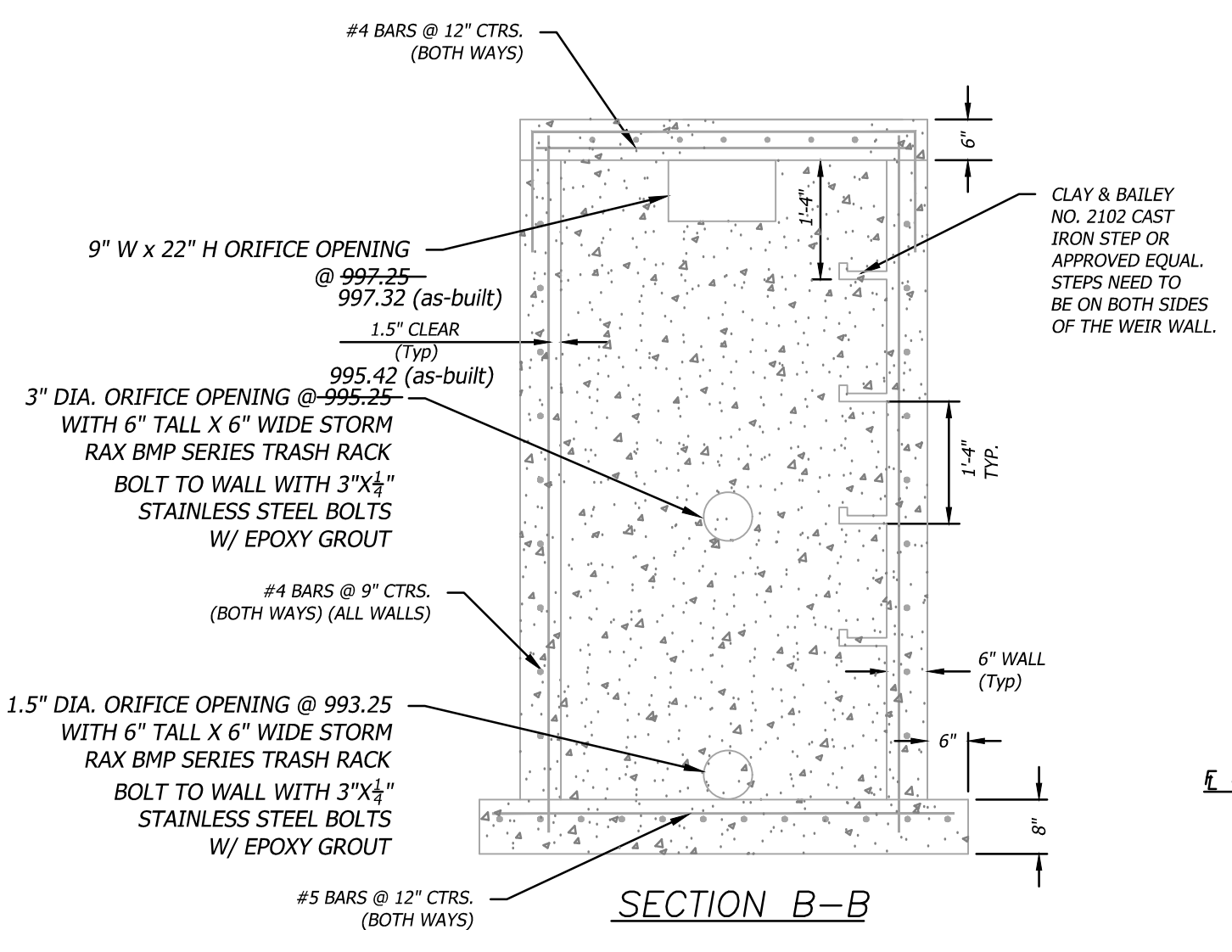
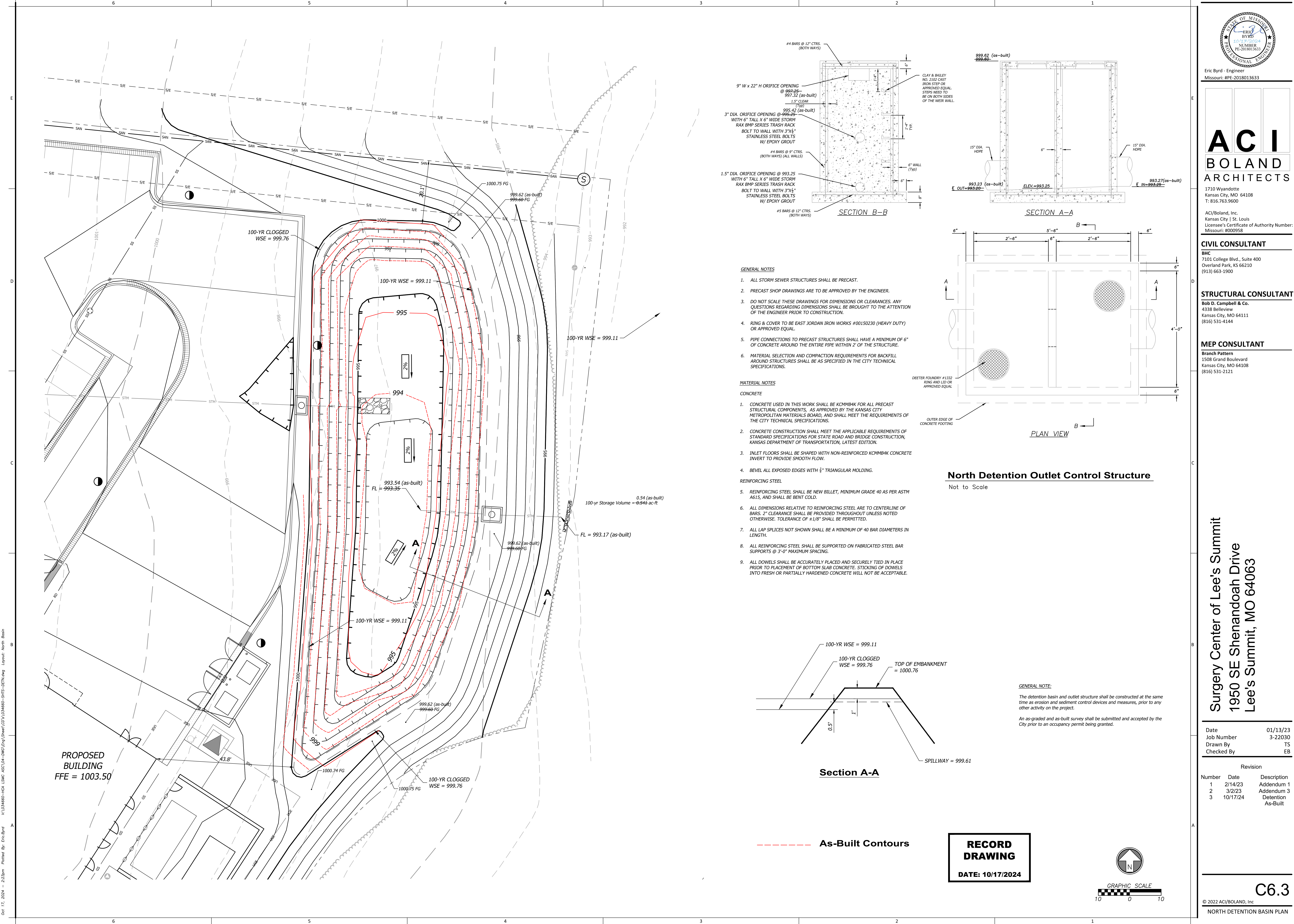
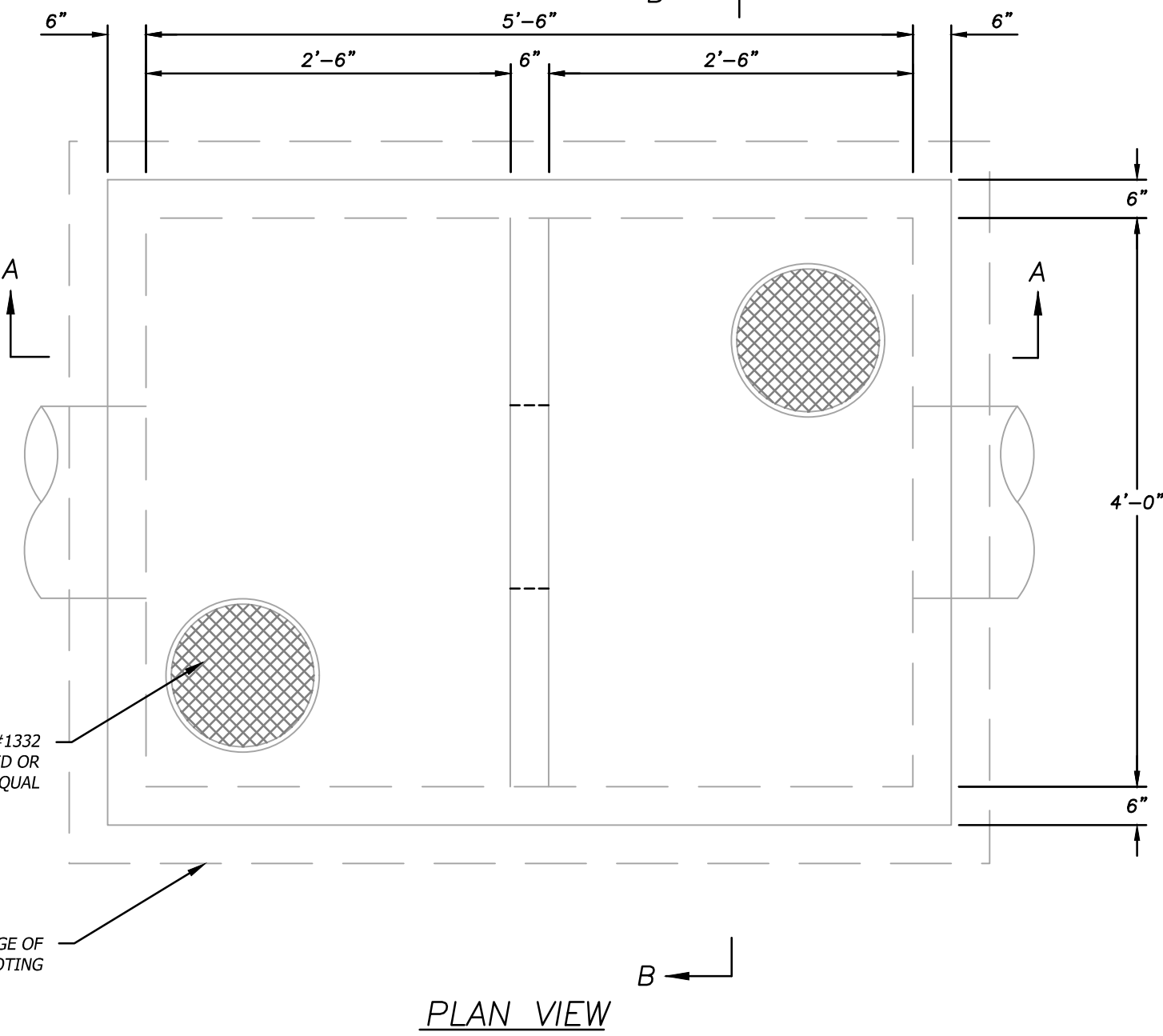

North Detention Outlet Control Structure
Not to Scale

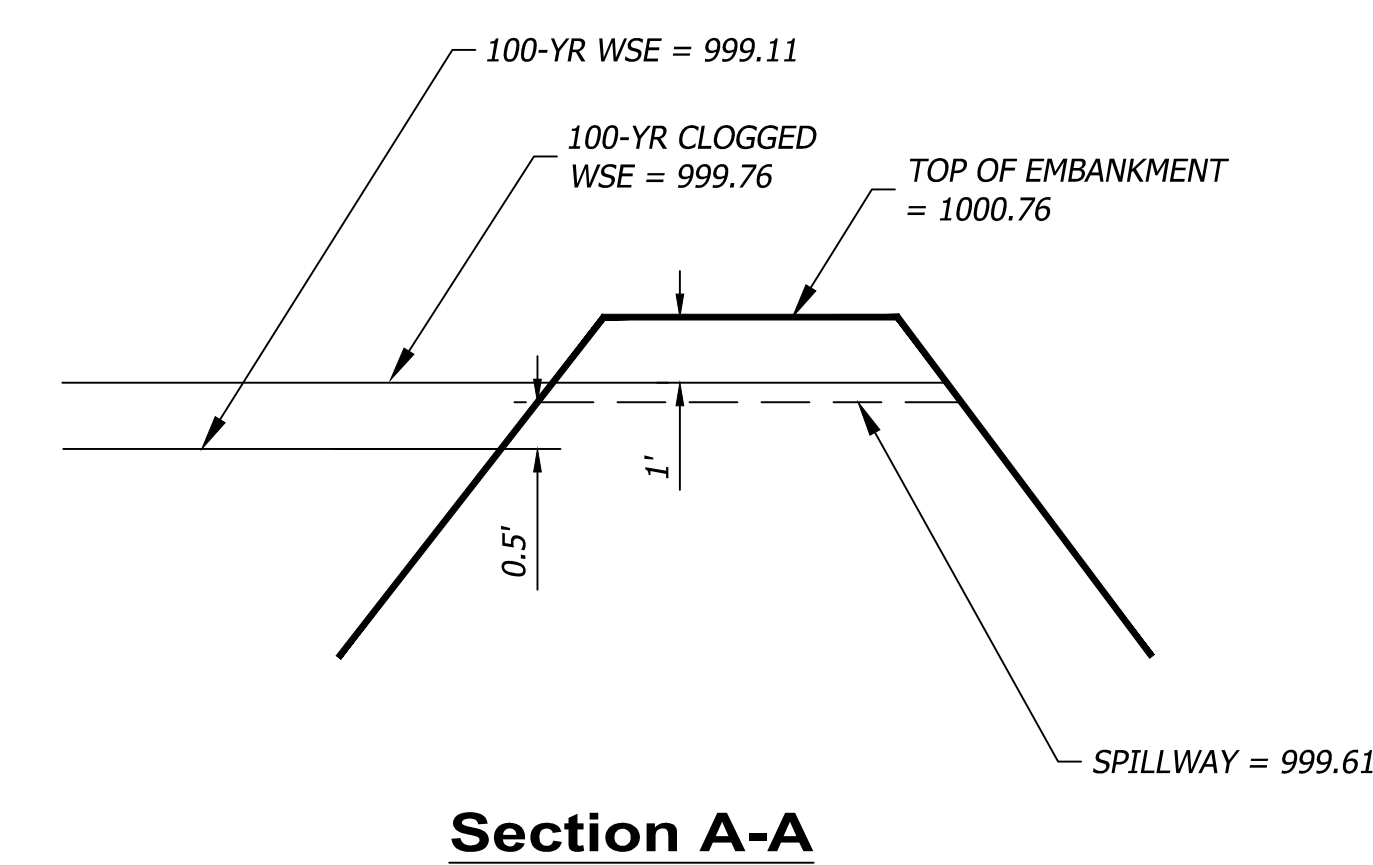

GENERAL NOTE:
The detention basin and outlet structure shall be constructed at the same time as erosion and sediment control devices and measures, prior to any other activity on the project.
An as-graded and as-built survey shall be submitted and accepted by the City prior to an occupancy permit being granted.

--- As-Built Contours

**RECORD
DRAWING**
DATE: 10/17/2024

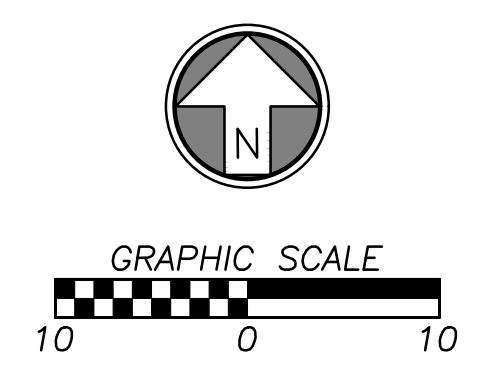

Eric Byrd - Engineer
Missouri: #PE-2018013633

**ACI
BOLAND
ARCHITECTS**

1710 Wyandotte
Kansas City, MO 64108
T: 816.763.9600

ACI/Boland, Inc.
Kansas City | St. Louis
Licensee's Certificate of Authority Number:
Missouri: #000958

CIVIL CONSULTANT

BHC
7101 College Blvd., Suite 400
Overland Park, KS 66210
(913) 663-1900

STRUCTURAL CONSULTANT

Bob D. Campbell & Co.
4338 Bellevue
Kansas City, MO 64111
(816) 531-4144

MEP CONSULTANT

Branch Pattern
1508 Grand Boulevard
Kansas City, MO 64108
(816) 531-2121

Surgery Center of Lee's Summit
1950 SE Shenandoah Drive
Lee's Summit, MO 64063

Date	01/13/23
Job Number	3-22030
Drawn By	TS
Checked By	EB

Number	Date	Description
1	2/14/23	Addendum 1
2	3/2/23	Addendum 3
3	10/17/24	Detention As-Built

C6.3

© 2022 ACI/BOLAND, Inc.
NORTH DETENTION BASIN PLAN

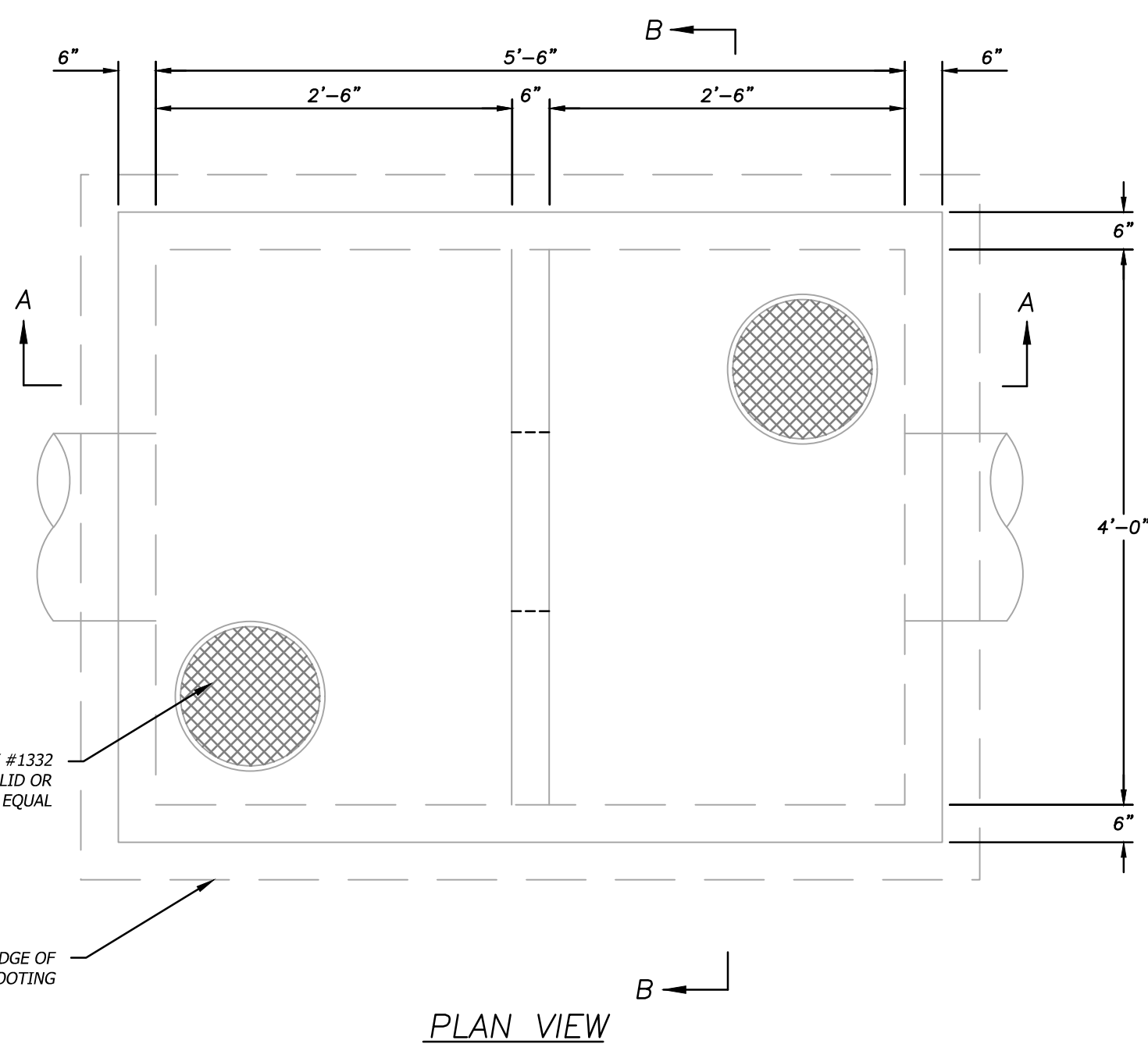
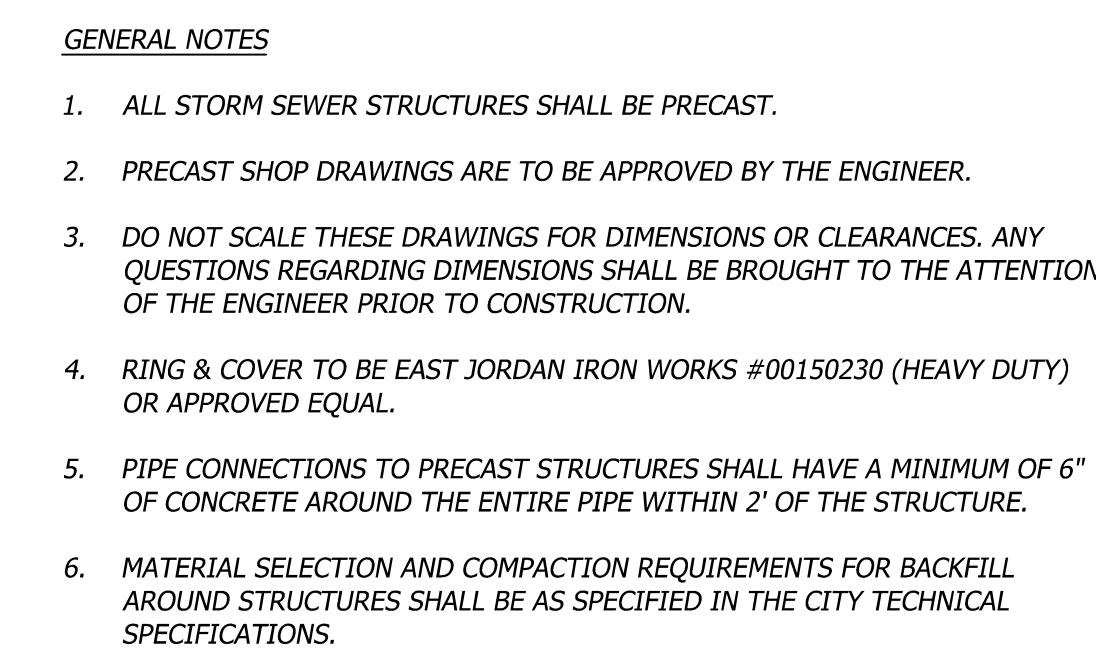

Not to Scale

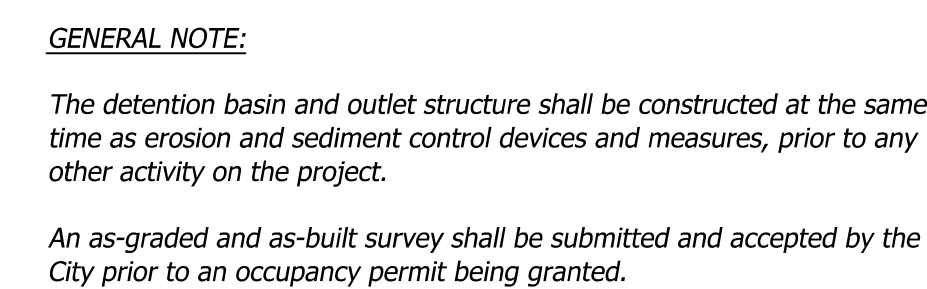

As-Built Contours

DATE: 10/17/2024

