

UTILTIY EASEMENT VACATION

The Northeast corner
Section 35-48-32
Found $\frac{5}{8}$ " rod
Doc.#600-59593
N:1010096.03
E:2814137.66

Found $\frac{3}{8}$ "
iron bar

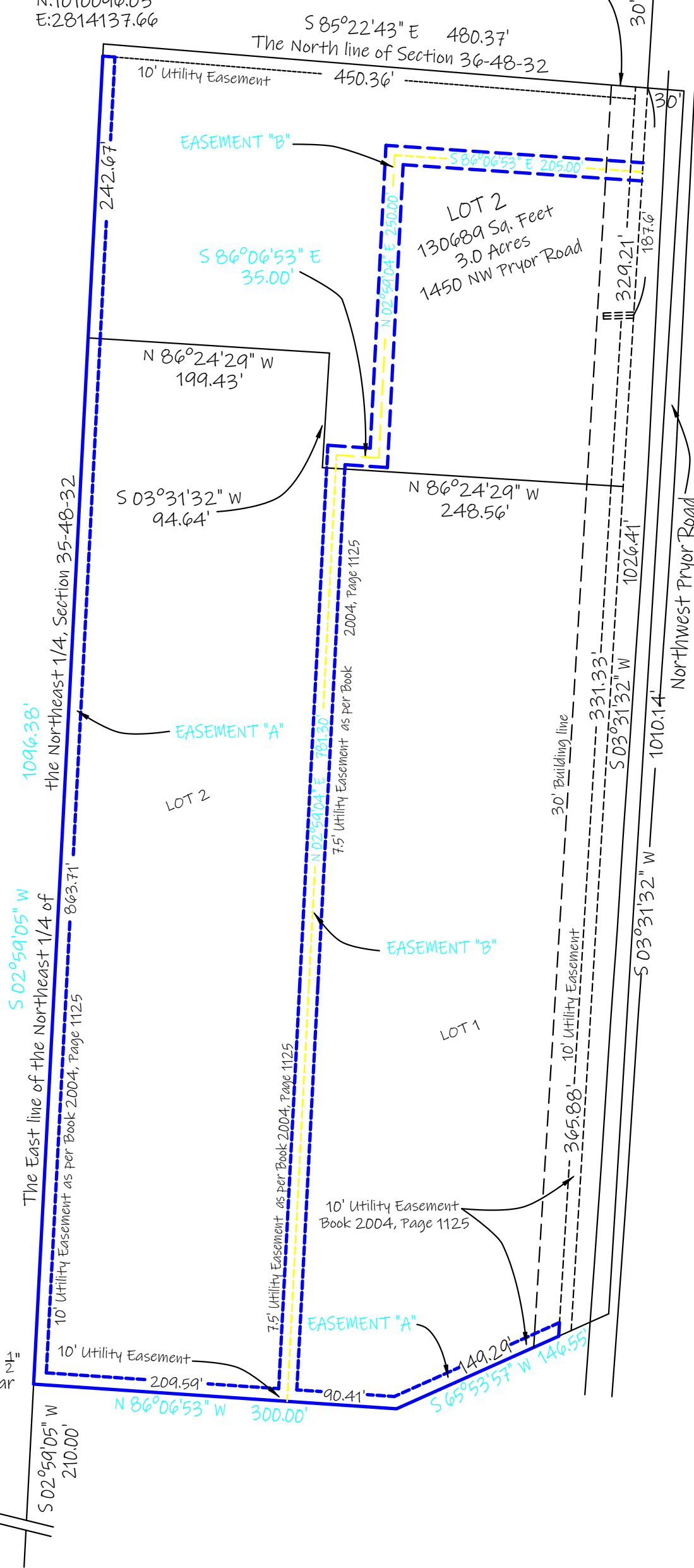

EASEMENT DESCRIPTION

EASEMENT "A"
A 10' Utility Easement described as being 10' Left of the following described line Commencing at the Northwest corner of Section 36-48-32 thence with the West line of the Northwest $\frac{1}{4}$ of the Northwest $\frac{1}{4}$, Section 36-48-32 S02°59'02"W, 10.00' to the Point of Beginning; thence leaving said Point of Beginning and continuing S02°59'05"W, 1306.38'; thence S86°06'53"E, 300.00'; thence N65°53'57"E, 146.55' to the Point of Terminus.

EASEMENT "B"
A 15' Utility Easement described as being 7.5' either side of the following described center line Commencing at the Northwest corner of Section 36-48-32 thence with the West line of the Northwest $\frac{1}{4}$ of the Northwest $\frac{1}{4}$, Section 36-48-32 S02°59'02"W, 1316.38'; thence S86°06'53"E, 209.59' to the Center line of said easement and the Point of Beginning; thence leaving said Point of Beginning N02°59'04"E, 781.30'; thence S86°06'53"E, 35.00'; thence N02°59'04"E, 520.00'; thence S86°06'53"E, 205.00' to the Point of Terminus

GRAPHIC SCALE

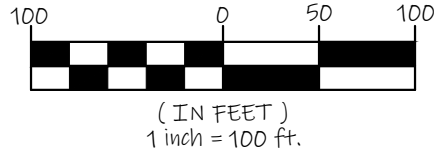

CLASS OF PROPERTY: RURAL
SURVEY CREW: MBH
DRAWING NAME: 202403-1870

EAGLE POINTE SURVEYING
1216 NE Applewood St.
Lee's Summit, Missouri 64086
(816) 456-0156

This Survey was prepared for:
WI PRYOR CROSSING, LLC
c/o Joel Worchester

