

File No.: 022-00393

Project Name: GLMV Lee's Summit Market Place

V_EXH13_Green Street Vacation

June 13, 2024

Street to be Vacated Description:

All that part of Green Street right of way lying Southeast of the Southeast right-of-way line of 2nd Street, as now established and lying Northwest of the Northwest right-of-way line of 3rd Street, as now established, lying in the Southwest Quarter of Section 5, Township 47 North, Range 31 West, all being in the City of Lee's Summit, Jackson County Missouri, being more particularly described by Patrick E. Ward, MO PLS-2005000071, of Olsson, Inc., Missouri LC-366, on June 13, 2024, containing 31,218 Square Feet or 0.7167 acres, more or less.

(As depicted on Exhibit "B", attached and incorporated herein).



Olsson Inc.
7301 W 133rd Street, Suite 200
Overland Park, KS 66213
(913) 381-1170

DWG: F:\2022\00001-00500\022-00393\40-Design\Survey\SRV\Sheets\EXH13_02200393.dwg
DATE: Jul 16, 2024 4:07pm
XREFS: V_XBASE_62252 V_XTOPO_02200393
USER: evlentine

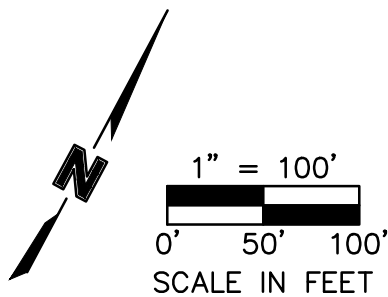
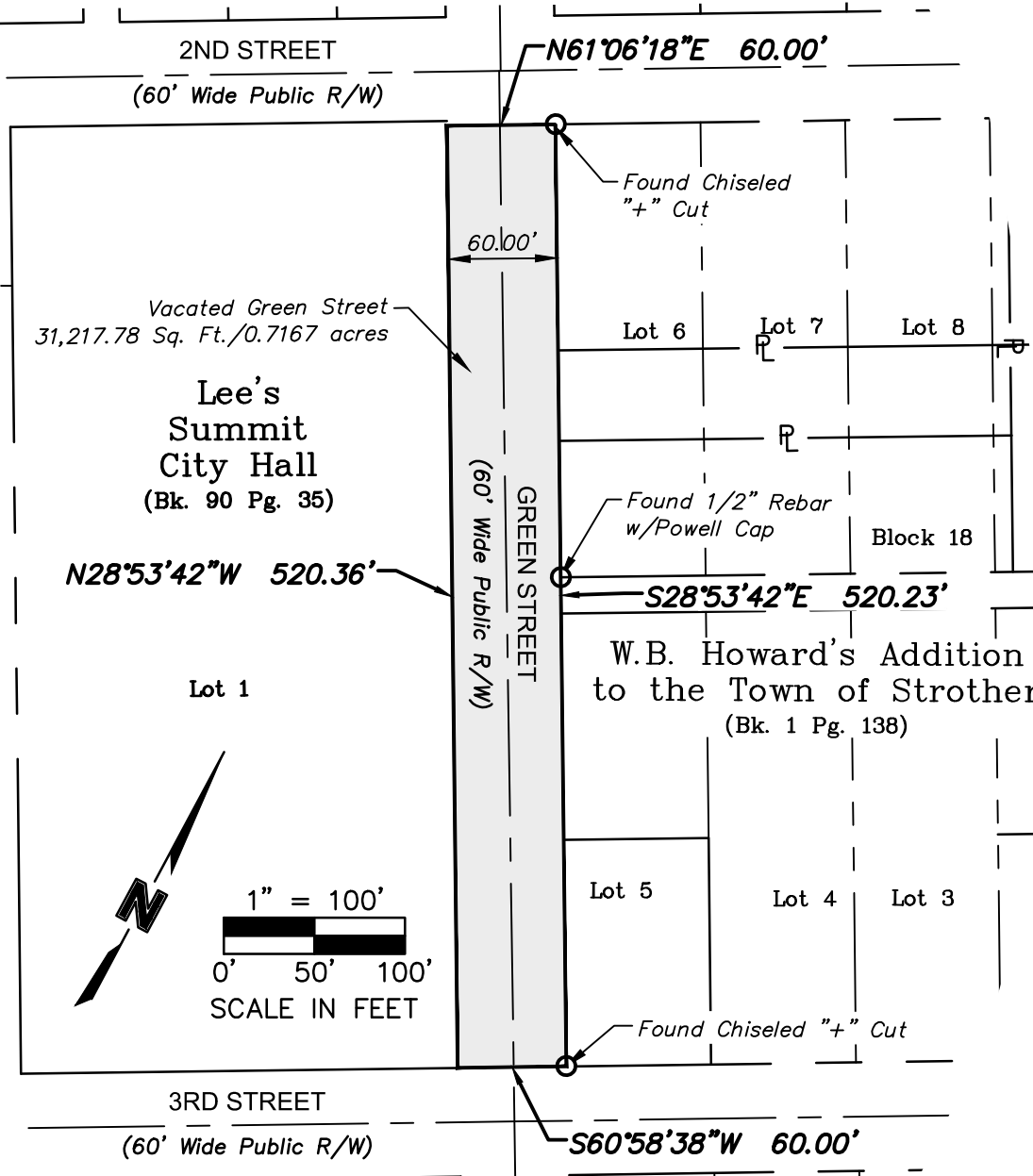

LEGEND

- VACATED GREEN STREET
= 31,218 S.F. OR 0.7167 AC.,±
- PROPERTY LINE
- RIGHT-OF-WAY
- FOUND MONUMENT (ORIGIN UNKNOWN UNLESS OTHERWISE NOTED)



PROJECT NO: 022-00393	RIGHT-OF-WAY VACATION		7301 West 133rd Street Suite 200 Overland Park, KS 66213-4750 TEL 913.381.1170 MOLC - 366	EXHIBIT "B"
DRAWN BY: EDV				
DATE: 06.13.2024				