

# Current Septic and Water Line locations for Harriett Hills Lots 1 and 2

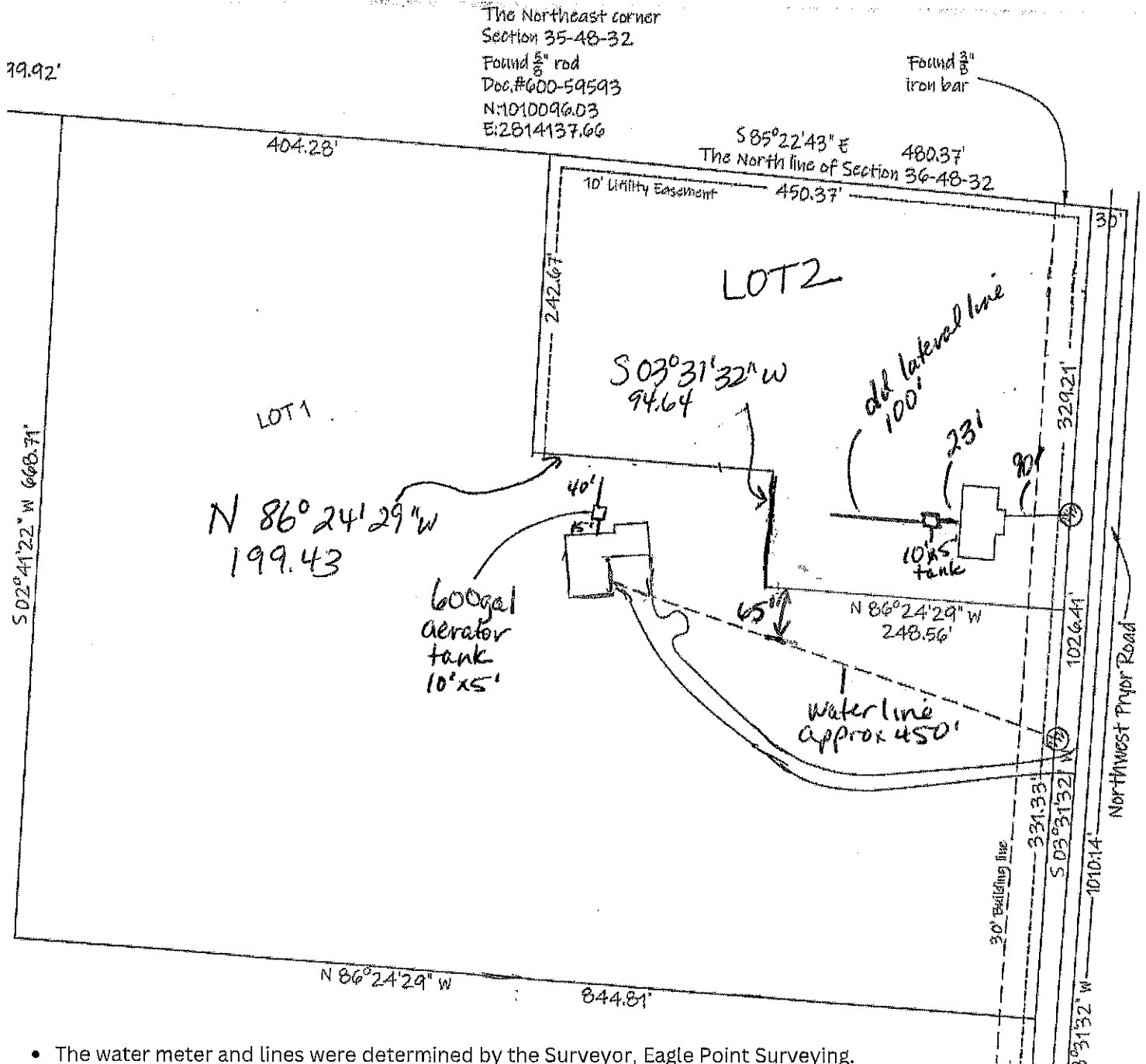

- The water meter and lines were determined by the Surveyor, Eagle Point Surveying.
- The current septic locations were determined by Robert Schumacher, a licensed septic installer for Schumacher Excavating. 816-517-3545
- Lot 1's septic is still functioning, but needs to be updated. Lot 2's septic is not functioning. Lot 2 is vacant.
- Once Plat is approved, new septic systems will be installed at both properties (once approved by city and county), please see the attached plat with those descriptions and measurements. They are proposed placements and subject to change if required by city or county.

# PROPOSED Septic and current Water Line locations for Harriett Hills Lots 1 and 2

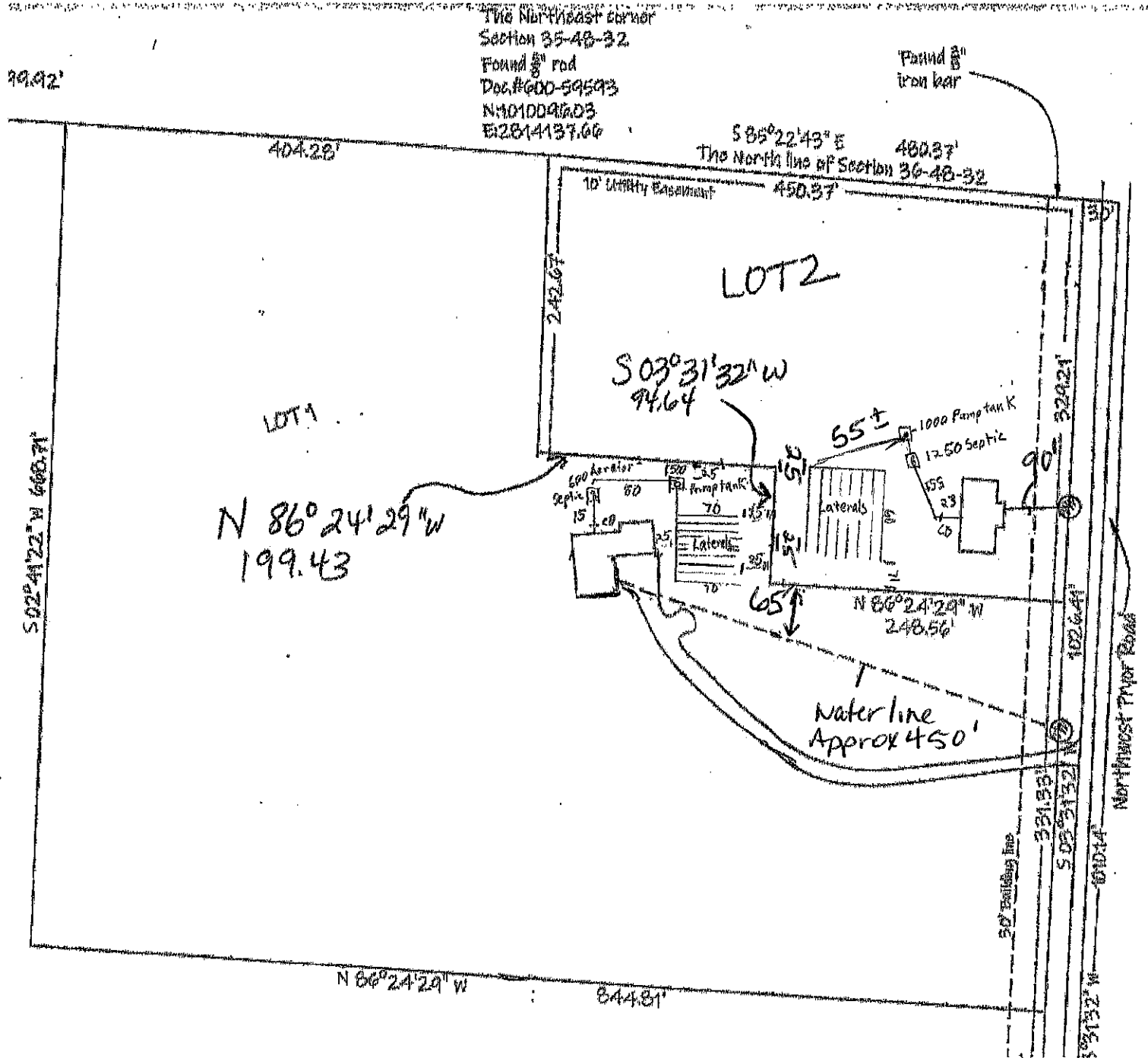

- The water meter and lines were determined by the Surveyor, Eagle Point Surveying.
- The proposed septic locations were determined by Robert Schumacher, a licensed septic installer for Schumacher Excavating. 816-517-3545
- Once the replat is approved by City of Lee's Summit, the surveyor will stake lots 1 and 2. At that point the Septic Engineer will go to the property and engineer the proposed system. Then that will be sent to City of Lee's Summit and Jackson County for approval.