

LONGVIEW MANSION PARKING ADDITION FINAL DEVELOPMENT PLANS

SECTION 09, TOWNSHIP 47N, RANGE 32W
LEE'S SUMMIT, JACKSON COUNTY, MISSOURI

PROJECT TEAM & UTILITY CONTACT LIST	
<p><u>DEVELOPER</u> NLV MANSION LLC 1125 GRAND BLVD, SUITE 202 KANSAS CITY, MO 64108 CONTACT: MARK MOBERLY, MARK McHUGH PHONE: 816.581.3997 EMAIL: MMOBERLY@SUNFLOWERKC.COM, MARK@SUNFLOWERKC.COM</p>	<p><u>UTILITY SERVICE NUMBERS</u></p> <p>NAME: LEE'S SUMMIT PUBLIC WORKS PHONE: 816-969-1800</p> <p>NAME: LEE'S SUMMIT WATER & SEWER DEPARTMENT PHONE: 816-969-1940</p>
<p><u>LANDSCAPE ARCHITECT</u> OLSSON 1301 BURLINGTON, SUITE 100 NORTH KANSAS CITY, MO 64116 CONTACT: CHRIS HOLMQUIST, PLA PHONE: 816.361.1177 EMAIL: CHOLMQUIST@OLSSON.COM</p>	<p>NAME: SPIRE (MGE) PHONE: 816-756-5252</p> <p>NAME: AT&T PHONE: 800-286-8313</p> <p>NAME: EVERGY PHONE: 816-471-5275</p>
<p><u>ENGINEER</u> OLSSON 1301 BURLINGTON, SUITE 100 NORTH KANSAS CITY, MO 64116 CONTACT: STEPHEN SAYLOR, PE PHONE: 816.361.1177 EMAIL: SSAYLOR@OLSSON.COM</p>	<p>NAME: SPECTRUM (TWC) PHONE: 816-358-5350</p> <p>NAME: GOOGLE FIBER PHONE: 877-454-6959</p>
<p><u>LIGHTING ENGINEER</u> OLSSON 1301 BURLINGTON, SUITE 100 NORTH KANSAS CITY, MO 64116 CONTACT: KATLYN COLLIER, PE PHONE: 816.361.1177 EMAIL: KCOLLIER@OLSSON.COM</p>	

- ☐ NOT FOR CONSTRUCTION
- ☒ REVIEWED FOR CONSTRUCTION



THE CONTRACTOR SHALL ADHERE TO THE PROVISIONS OF THE SENATE BILL NUMBER 583, 78TH GENERAL ASSEMBLY OF THE STATE OF MISSOURI. THE BILL REQUIRES THAT ANY PERSON OR FIRM DOING EXCAVATION ON PUBLIC RIGHT- OF-WAY DO SO ONLY AFTER GIVING NOTICE TO, & OBTAINING INFORMATION FROM, UTILITY COMPANIES. STATE LAW REQUIRES 48 HOURS ADVANCE NOTICE. CALL 1-800-DIG-RIE.

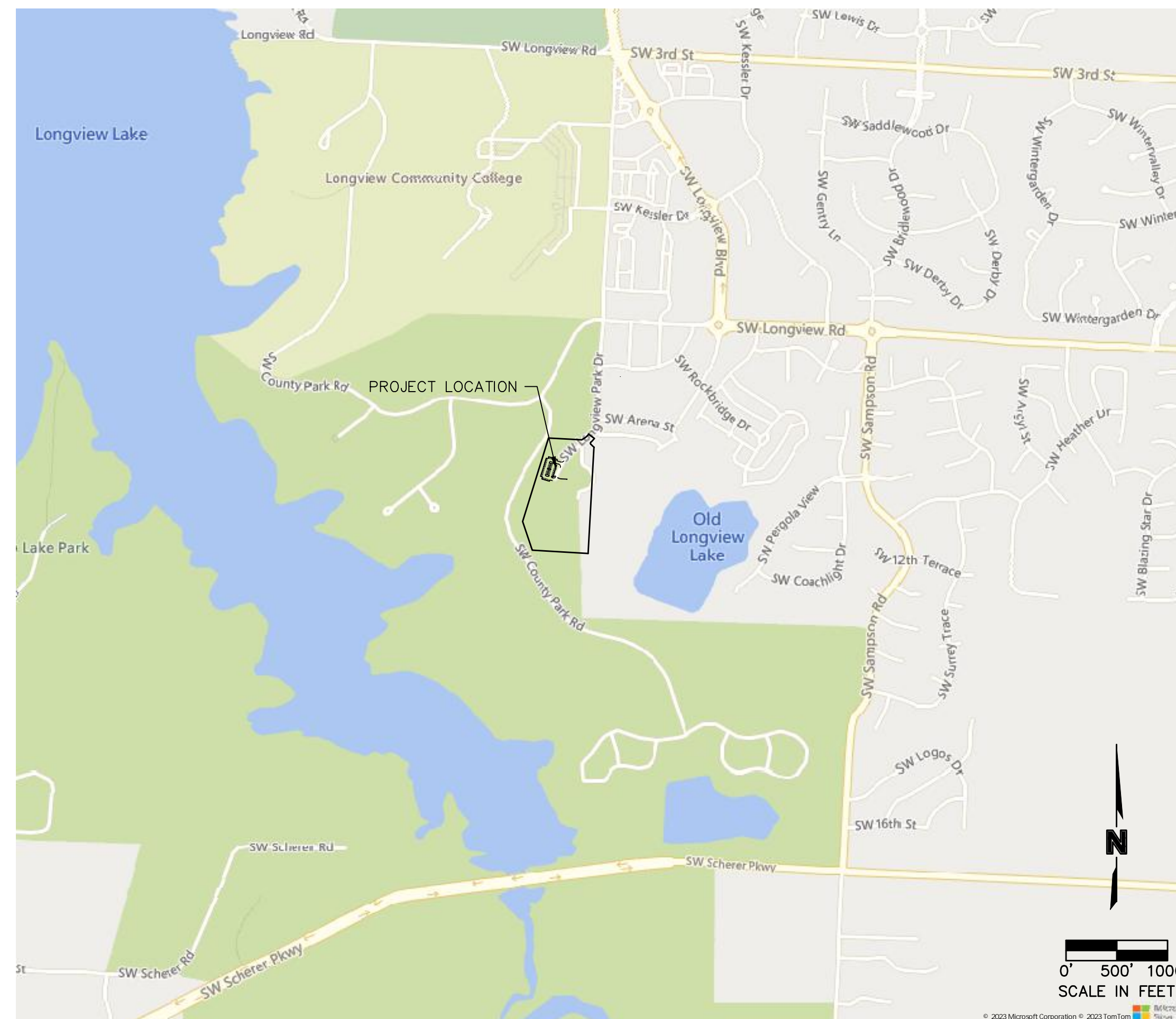

INDEX OF SHEETS	
Sheet Number	Sheet Title
C01	TITLE SHEET
C02	GENERAL NOTES
C03	EXISTING CONDITIONS
C04	OVERALL SITE PLAN
C04A	SIGNAGE PLAN
C05	SITE DIMENSION PLAN
C06	GRADING PLAN
C07	SPOT ELEVATIONS
C08	SPOT ELEVATIONS
C09	BMP PLAN
C10	EROSION CONTROL PLAN
C11	DETAILS
C12	DETAILS
L01	LANDSCAPE PLAN
L02	LANDSCAPE DETAILS & NOTES
E1	SITE LIGHTING PHOTOMETRICS PLAN
E2	SITE LIGHTING POWER PLAN
E3	SITE LIGHTING DETAILS
E4	SITE LIGHTING SPECIFICATIONS

ACCEPTED:

CITY OF LEE'S SUMMIT

DATE _____

CIVIL ENGINEER:
I HEREBY CERTIFY THAT THIS PROJECT HAS BEEN DESIGNED, AND THESE
PLANS PREPARED, TO MEET OR EXCEED THE DESIGN CRITERIA OF LEE'S
SUMMIT, MISSOURI, IN CURRENT USAGE, EXCEPT AS INDICATED BELOW.

STEPHEN SAYLOR, P.E.
CIVIL ENGINEER
MO# 2018021248

6/7/2024

DATE

olson

[illegible]

FILE SHEET

LONGVIEW MANSION PARKING ADDITION FINAL DEVELOPMENT PLANS

LEE'S SUMMIT, MO

2024

Drawn by: _____ CH
 Checked by: _____ DP
 Approved by: _____ SS
 A/QC by: _____ CH
 Project no.: _____ 022-06318
 Drawing no.: C_TTL01_02206318
 Date: _____ 2024.03.01

SHEET
C01

DWG: J:\2024\06001-06500\022-06318\40-Design\AutoCAD\Final Plans\Sheets\GENC\ C_TL01_02206318.dwg
DATE: Jun 07, 2024 7:41am
USER: ssoyfor

- GENERAL NOTES:**
1. ALL PAVING DIMENSIONS ARE TO BACK OF CURB UNLESS OTHERWISE NOTED.
 2. REFER TO DETAIL SHEET FOR INSTALLATION OF SIGNS.
 3. CONTRACTOR SHALL MATCH EXISTING PAVEMENT IN GRADE AND ALIGNMENT TO PROVIDE SMOOTH SURFACE TRANSITIONS BETWEEN NEW ENTRANCE DRIVES AND EXISTING STREETS.
 4. CONTRACTOR SHALL MATCH EXISTING CURB & GUTTER IN GRADE, SIZE, TYPE, AND ALIGNMENT AT CONNECTIONS TO EXISTING STREETS.
 5. ALL WORK ON THIS PLAN SHALL BE DONE IN STRICT ACCORDANCE WITH THE OWNER'S SITE WORK SPECIFICATIONS.
 6. ALL TRAFFIC CONTROL SIGNS SHALL BE FABRICATED AS SHOWN IN THE NATIONAL MANUAL ON UNIFORM TRAFFIC CONTROL DEVICES FOR STREET AND HIGHWAYS.
 7. CONTRACTOR SHALL REFER TO ARCHITECTURAL PLANS FOR EXACT LOCATIONS AND DIMENSIONS OF VESTIBULE, SLOPED PAVING, EXIT PORCHES, RAMPS, TRUCK DOCKS, PRECISE BUILDING DIMENSIONS, SIDEWALK AND SPECIFIC BUILDING AREA TREATMENTS AND IMPROVEMENTS. FOR EXACT BUILDING DIMENSIONS, SEE ARCHITECTURAL PLANS. CONTRACTOR TO STAKE AND CONSTRUCT FOUNDATIONS AND FOOTINGS FROM STRUCTURAL PLAN. BUILDING DIMENSIONS ON THIS PLAN ARE FOR REFERENCE ONLY.
 8. ALL DIMENSIONS SHOWN ON BUILDING ARE TO OUTSIDE FACE OF BUILDING.
 9. CONTRACTOR SHALL COORDINATE PROTECTION OF BUILDING CORNERS, TRANSFORMERS, AND ALL OTHER APPLICABLE STRUCTURES WITH GUARD POST BOLLARDS WITHIN 5' OF THE BUILDINGS TO BE INSTALLED BY GENERAL CONTRACTOR.
 10. PARKING LOT STRIPING SHALL BE INCLUDED IN PAVING CONTRACTOR'S SCOPE OF WORK. ALL STRIPING IS TO BE TWO LAYERS, 4" STROKE, REFLECTIVE PAINT, INCLUDING ADA SYMBOL AND HATCHING. PAINT COLOR TO BE WHITE ON ASPHALT AND YELLOW ON CONCRETE.
 11. ALL ACCESSIBLE PARKING SIGNAGE AND STRIPING SHALL BE IN ACCORDANCE WITH THE AMERICANS WITH DISABILITIES ACT (ADA) REQUIREMENTS.
 12. THE CONTRACTOR SHALL SUPPLY THE OWNER WITH A LIST OF ALL SUBCONTRACTORS PRIOR TO COMMENCEMENT OF ANY CONSTRUCTION.
 13. ALL ASPHALT PAVING SHALL BE IN ACCORDANCE WITH THE LATEST EDITION OF LEES SUMMIT DESIGN AND CONSTRUCTION MANUAL SECTION 2200.
 14. THE GENERAL CONTRACTOR WILL BE HELD SOLELY RESPONSIBLE FOR, AND SHALL TAKE ALL PRECAUTIONS NECESSARY TO, AVOID PROPERTY DAMAGE TO ADJACENT PROPERTIES DURING THE CONSTRUCTION PHASES OF THIS PROJECT. CONTRACTOR IS RESPONSIBLE FOR REPAIRS OF DAMAGE TO ANY EXISTING IMPROVEMENTS DURING CONSTRUCTION, SUCH AS, BUT NOT LIMITED TO: DRAINAGE UTILITIES, PAVEMENT, STRIPING, CURB, ETC. ANY WORK IN CITY R.O.W. REPAIRS SHALL BE EQUAL TO OR BETTER THAN EXISTING CONDITIONS. CONTRACTOR IS RESPONSIBLE FOR PROTECTION OF ALL PROPERTY CORNERS AND SURVEY MONUMENTS AND IS RESPONSIBLE FOR RE-ESTABLISHMENT OF ANY PROPERTY CORNERS OR SURVEY MONUMENTS IF DISTURBED BY CONSTRUCTION ACTIVITIES.
 15. SAFETY NOTICE TO CONTRACTOR: IN ACCORDANCE WITH GENERALLY ACCEPTED CONSTRUCTION PRACTICES, THE CONTRACTOR SHALL BE SOLELY AND COMPLETELY RESPONSIBLE FOR CONDITIONS OF THE JOB SITE, INCLUDING SAFETY OF ALL PERSONS AND PROPERTY DURING PERFORMANCE OF THE WORK. THIS REQUIREMENT WILL APPLY CONTINUOUSLY AND NOT BE LIMITED TO NORMAL WORKING HOURS. ANY CONSTRUCTION OBSERVATION BY THE ENGINEER OF THE CONTRACTOR'S PERFORMANCE IS NOT INTENDED TO INCLUDE REVIEW OF THE ADEQUACY OF THE CONTRACTOR'S SAFETY MEASURES, IN, ON OR NEAR THE CONSTRUCTION SITE.
 16. ALL CONSTRUCTION IN STATE HIGHWAY DEPARTMENT RIGHT-OF-WAY SHALL BE COORDINATED WITH THE HIGHWAY DEPARTMENT RESIDENT MAINTENANCE ENGINEER PRIOR TO START OF CONSTRUCTION. LATEST SPECIFICATIONS ADOPTED BY US DEPARTMENT OF TRANSPORTATION AND STATE HIGHWAY DEPARTMENT SHALL GOVERN ON THIS PROJECT.
 17. ALL SITE WORK FOR THIS PROJECT SHALL MEET OR EXCEED THE SPECIFICATIONS OF THE RELEVANT UTILITY COMPANY OR REGULATORY AUTHORITY, AND THE SPECIFICATIONS FOR THE CONSTRUCTION OF THE EXISTING IMPROVEMENTS WHICH ARE BEING ALTERED OR REPLACED. CONTRACTOR SHALL CONTACT THE ENGINEER FOR SPECIFICATION SECTIONS FOR ITEMS SUCH AS LANDSCAPING AND IRRIGATION THAT ARE AFFECTED BY THE WORK BUT NOT COMPLETELY DETAILED OR SPECIFIED ON THESE PLANS.
 18. ALL CONSTRUCTION WITHIN THE RIGHT-OF-WAY SHALL CONFORM TO THE CITY OF LEE'S SUMMIT, MISSOURI STANDARDS AND SPECIFICATIONS.
 19. PLANS WERE PREPARED USING EXISTING CONDITIONS INFORMATION AS PROVIDED BY OTHER PARTIES. OLSSON SHALL NOT BE RESPONSIBLE FOR ANY DIFFERENCE IN TOPOGRAPHY, OR STATED QUANTITIES, COSTS, LABOR, ETC. RESULTING FROM DIFFERENCES IN ACTUAL EXISTING CONDITIONS AND THE INFORMATION PROVIDED. CONTRACTOR TO NOTIFY OWNER AND ENGINEER OF ANY DISCREPANCIES OF INFORMATION PROVIDED.

WETLANDS NOTICE:

1. ANY DEVELOPMENT, EXCAVATION, CONSTRUCTION, OR FILLING IN A U.S. CORPS OF ENGINEERS DESIGNATED WETLAND IS SUBJECT TO LOCAL, STATE, AND FEDERAL APPROVALS. THE CONTRACTOR SHALL COMPLY WITH ALL PERMIT REQUIREMENTS AND/OR RESTRICTIONS AND ANY VIOLATION WILL BE SUBJECT TO FEDERAL PENALTY. THE CONTRACTOR SHALL HOLD THE OWNER/DEVELOPER, THE ENGINEER AND THE LOCAL GOVERNING AGENCIES HARMLESS AGAINST SUCH VIOLATION.

WARRANTY/DISCLAIMER:

1. THE DESIGNS REPRESENTED IN THESE PLANS ARE IN ACCORDANCE WITH ESTABLISHED PRACTICES OF THE DESIGN FUNCTIONS AND USES INTENDED BY THE OWNER AT THIS TIME. HOWEVER, NEITHER THE ENGINEER NOR ITS PERSONNEL CAN OR DO WARRANT THESE DESIGNS OR PLANS AS CONSTRUCTED EXCEPT IN THE SPECIFIC CASES WHERE THE ENGINEER INSPECTS AND CONTROLS THE PHYSICAL CONSTRUCTION ON A TEMPORARY BASIS AT THE SITE.

FLOOD CERTIFICATION:

1. THE ENTIRE SITE IS LOCATED WITHIN ZONE X, "AREAS OUTSIDE THE 0.2% ANNUAL CHANCE FLOODPLAIN" AS DEPICTED ON THE FEMA FLOOD INSURANCE RATE MAP (FIRM) MAP NUMBER 29095C 0416G, REVISION DATE JANUARY 20, 2017

OIL/GAS WELLS:

NO OIL OR GAS WELLS LOCATED WITHIN THE PROJECT LIMITS.

INFORMATION OBTAINED FROM THE MISSOURI DEPARTMENT OF NATURAL RESOURCES, GEOLOGICAL SURVEY GEOSCIENCES TECHNICAL RESOURCE ASSESSMENT TOOL (GEOSTRAT).

DEMOLITION NOTES:

1. CONTRACTOR SHALL BE RESPONSIBLE FOR RAISING AND REMOVAL OF THE EXISTING STRUCTURES, RELATED UTILITIES, PAVING, AND ANY OTHER EXISTING IMPROVEMENTS AS NOTED.
2. CONTRACTOR IS TO REMOVE AND DISPOSE OF ALL DEBRIS, RUBBISH AND OTHER MATERIALS RESULTING FROM PREVIOUS AND CURRENT DEMOLITION OPERATIONS. DISPOSAL WILL BE IN ACCORDANCE WITH ALL LOCAL, STATE AND/OR FEDERAL REGULATIONS GOVERNING SUCH OPERATIONS.
3. ALL DEMOLITION WORK SHALL BE PERFORMED IN ACCORDANCE WITH THE OWNER'S SITE WORK SPECIFICATIONS.
4. CONTRACTOR IS RESPONSIBLE FOR REPAIRS OF DAMAGE AND ADJUSTMENTS DUE TO CONFLICTS OR GRADING TO ANY EXISTING STRUCTURES OR UNDERGROUND UTILITIES THAT ARE TO REMAIN IN PLACE.
5. ALL ITEMS DESIGNATED TO BE DEMOLISHED AND REMOVED FROM THE SITE SHALL BE DISPOSED OF IN AN APPROPRIATE LOCATION IN ACCORDANCE WITH STATE OR LOCAL GUIDELINES.
6. PUBLIC STREETS AND SIDEWALKS SHALL BE KEPT CLEAN AND CLEAR OF TRASH AND DEBRIS FROM DEMOLITION OPERATIONS AT ALL TIMES.
7. THE CONTRACTOR SHALL BE RESPONSIBLE FOR DUST AND EROSION CONTROL DURING DEMOLITION OPERATIONS.
8. THE CONTRACTOR SHALL COORDINATE WITH ALL APPLICABLE UTILITY COMPANIES PRIOR TO REMOVAL OR RELOCATION OF ANY UTILITIES AND TO SAFELY STOP SERVICES AND DISMANTLE SERVICE LINES PRIOR TO BEGINNING DEMOLITION OPERATIONS.
9. CONTRACTOR IS TO REMOVE AND RE-USE SEWER PIPES, POWER POLES AND GUY WIRES, WATER LINES AND METERS, VEGETATION, ASPHALT, AND OTHER UNSUITABLE DEBRIS OR MATERIAL SHOWN OR NOT SHOWN WITHIN CONSTRUCTION LIMITS AND WHERE NECESSARY TO ALLOW FOR CONSTRUCTION ACTIVITY. ALL MATERIAL TO BE REMOVED AS UNCLASSIFIED EXCAVATION.
10. ALL CAVITIES CREATED BY REMOVAL OF EXISTING FACILITIES IN THE AREA OF PROPOSED CONSTRUCTION SHALL BE FILLED AND COMPACTED IN ACCORDANCE WITH THE SITE WORK SPECIFICATIONS TO SUBGRADE ELEVATION.
11. THE CONTRACTOR SHALL EXERCISE EXTREME CAUTION WHEN WORKING IN THE VICINITY OF EXISTING OVERHEAD ELECTRICAL POWER LINES.
12. EXISTING UTILITIES ARE SHOWN AS LOCATED AND IDENTIFIED IN THE FIELD BY UTILITY COMPANY REPRESENTATIVE. THE OWNER AND THE ENGINEER MAKE NO ASSURANCE OF THE ACTUAL LOCATION, DEPTH, SIZE OR TYPE OF UTILITY LINES SHOWN. THE OWNER AND THE ENGINEER MAKES NO ASSURANCE THAT ALL OF THE EXISTING UTILITY LINES ON THE SITE ARE SHOWN.

GRADING AND CLEARING NOTES:

1. EXISTING UTILITIES AS SHOWN ARE APPROXIMATE LOCATIONS ONLY. IT SHALL BE THE RESPONSIBILITY OF THE CONTRACTOR TO VERIFY THE LOCATIONS OF ALL EXISTING UTILITIES PRIOR TO THE START OF ANY CONSTRUCTION WORK. ANY DAMAGE TO EXISTING STRUCTURES, UTILITIES, FENCES AND/OR INCIDENTALS NOT DESIGNATED FOR REMOVAL SHALL BE REPAIRED AT THE CONTRACTORS EXPENSE.
2. CONTRACTOR SHALL ADHERE TO THE "DESIGN AND CONSTRUCTION MANUAL" SECTION 2100 AS ADOPTED BY THE CITY OF LEES SUMMIT, MISSOURI (LATEST EDITION), FOR EXCAVATION AND EMBANKMENT WORK WITHIN THE PROPOSED DRIVE LANES.
3. CONTRACTOR SHALL PROVIDE A LEVEL BUILDING PAD BASED UPON PROPOSED FINISHED FLOOR ELEVATION TO ± 0.10' OR AS ESTABLISHED THROUGH ALTERNATIVE BID DOCUMENTS.
4. PRIOR TO FINAL ACCEPTANCE OF THE PROJECT, ALL SLOPES AND AREAS DISTURBED BY CONSTRUCTION SHALL BE GRADED SMOOTH A MINIMUM OF FOUR INCHES OF TOPSOIL APPLIED. IF ADEQUATE TOPSOIL IS NOT AVAILABLE ON SITE THE CONTRACTOR SHALL PROVIDE TOPSOIL, APPROVED BY THE OWNER, AS NEEDED. THE AREA SHALL THEN BE SEEDED, FERTILIZED, MULCHED, WATERED AND MAINTAINED UNTIL HARDY GRASS GROWTH IS ESTABLISHED IN ALL AREAS. ANY AREAS DISTURBED FOR ANY REASON PRIOR TO FINAL ACCEPTANCE OF THE PROJECT SHALL BE CORRECTED BY THE CONTRACTOR AT NO ADDITIONAL COST TO THE OWNER.
5. AREAS OF CONSTRUCTION SHALL BE STRIPPED OF ALL VEGETATION, ORGANIC MATTER AND TOPSOIL TO A DEPTH AS RECOMMENDED BY GEOTECHNICAL ENGINEER AND/ OR TESTING AGENCY. SOILS REMOVED DURING SITE STRIPPING SHOULD BE EVALUATED TO DETERMINE IF PORTIONS OF THE TOPSOIL STRATUM MAY BE UTILIZED AS STRUCTURAL FILL WITHIN PAVEMENT AREAS. ANY MATERIAL NOT DEEMED AS SUITABLE FILL MATERIAL BY THE GEOTECHNICAL ENGINEER AND/ OR TESTING AGENCY SHALL BE REMOVED FROM THE JOB SITE BY THE CONTRACTOR AT HIS EXPENSE.
6. ALL EMBANKMENT SHOULD BE PLACED IN CONTROLLED LIFTS HAVING A MAXIMUM LOOSE LIFT THICKNESS OF 9". EMBANKMENT PLACED WITHIN THE PAVEMENT AREAS SHOULD BE COMPACTED TO A MINIMUM OF 95% OF THE MATERIALS MAXIMUM DRY DENSITY AS DETERMINED BY ASTM D-698 (STANDARD PROCTOR COMPACTION). EMBANKMENT PLACED WITHIN THE BUILDING AREAS SHOULD BE COMPACTED TO A MINIMUM OF 95% OF THE MATERIALS MAXIMUM DRY DENSITY AS DETERMINED BY ASTM D-698 (STANDARD PROCTOR COMPACTION). MOISTURE CONTENT OF THE FILL AT THE TIME OF COMPACTION SHALL BE WITHIN A RANGE OF 0 TO 4 PERCENT ABOVE OPTIMUM MOISTURE CONTENT AS DEFINED BY THE STANDARD PROCTOR COMPACTION PROCEDURE. ALL EMBANKMENT PLACED WITHIN 18" OF THE BUILDING SUBGRADE SHOULD HAVE A LIQUID LIMIT LESS THAN 60. THE GEOTECHNICAL REPORT SHALL SUPERSDEE RECOMMENDATIONS AS STATED IN THIS PLAN SET.

UTILITY CONSTRUCTION NOTES:

1. PRIOR TO INSTALLATION OF ANY PROPOSED UTILITY THE CONTRACTOR SHALL EXCAVATE, VERIFY, AND CALCULATE ALL CROSSINGS WITH EXISTING UTILITIES AND INFORM THE OWNER AND THE ENGINEER OF ANY CONFLICTS. THE ENGINEER WILL BE HELD HARMLESS IN THE EVENT THE ENGINEER IS NOT NOTIFIED OF CONFLICTS WITH EXISTING UTILITIES.
2. THE CONTRACTOR IS SPECIFICALLY CAUTIONED THAT THE LOCATION AND/OR ELEVATION OF EXISTING UTILITIES AS SHOWN ON THESE PLANS IS BASED ON RECORDS OF THE VARIOUS UTILITY COMPANIES, AND WHERE POSSIBLE, MEASUREMENTS TAKEN IN THE FIELD. THE INFORMATION IS NOT TO BE RELIED ON AS BEING EXACT OR COMPLETE. THE CONTRACTOR MUST CALL THE APPROPRIATE UTILITY COMPANY AT LEAST 48 HOURS BEFORE ANY EXCAVATION TO REQUEST EXACT FIELD LOCATION OF UTILITIES. IT IS THE CONTRACTORS RESPONSIBILITY TO RELOCATE AND/OR ADJUST ALL EXISTING UTILITIES THAT CONFLICT WITH PROPOSED SITE IMPROVEMENTS.
3. UNLESS OTHERWISE SHOWN, CALLED OUT OR SPECIFIED HEREON OR WITHIN THE SPECIFICATIONS:
ALL STORM DRAIN PIPE BEDDING SHALL BE INSTALLED PER CITY STANDARD DETAILS.
ALL STORM DRAIN PIPES ARE MEASURED FROM CENTER OF STRUCTURES AND ENDS OF FLARED END SECTIONS.
4. IT SHALL BE THE RESPONSIBILITY OF THE CONTRACTOR TO CONTROL DOWNSTREAM EROSION AND SILTATION DURING ALL PHASES OF CONSTRUCTION. EROSION CONTROL MEASURES SHALL BE IN PLACE PRIOR TO CONSTRUCTION.
5. TELEPHONE CONDUIT SHALL HAVE A MINIMUM COVER OF 30". CONDUIT SHALL BE DUAL 4" SCHEDULE 40 PVC. CONTRACTOR SHALL COORDINATE LOCATION WITH THE UTILITY REPRESENTATIVE AND LOCATE PVC CROSSINGS AS NECESSARY. SEE ELEC. PLANS FOR ENTRANCE LOCATIONS.
6. FOR ALL SERVICE LINE ENTRANCE LOCATIONS WITHIN THE BUILDING, INCLUDING ROOF DRAIN CONNECTIONS, SEE ARCHITECTURAL PLANS AND DETAILS.
7. ALL WATER SERVICE LINES SHALL BE A MINIMUM OF 48" BELOW FINISHED GRADE.
8. ALL SANITARY SEWER LINES SHALL BE SDR-26 WITH 42" MIN. COVER.
9. CONTRACTOR SHALL COORDINATE ANY DISRUPTIONS TO EXISTING UTILITY SERVICES WITH ADJACENT PROPERTY OWNERS A MINIMUM OF 48 HOURS PRIOR TO DISRUPTION.
10. ALL ELECTRIC AND TELEPHONE, INCLUDING SERVICE LINES SHALL BE CONSTRUCTED TO THE APPROPRIATE UTILITY COMPANY SPECIFICATIONS. ALL UTILITY DISCONNECTION'S SHALL BE COORDINATED WITH THE DESIGNATED UTILITY COMPANIES.
11. PRIOR TO ORDERING PRECAST STRUCTURES, SHOP DRAWINGS SHALL BE SUBMITTED TO THE DESIGN ENGINEER FOR APPROVAL.
12. ALL PRIVATE INSTALLATIONS SHALL CONFORM TO THE CURRENT STANDARDS AND SPECIFICATIONS AS ADOPTED BY THE CITY OF LEE'S SUMMMIT, MISSOURI.
13. EXTENSION OF BOTH DOMESTIC WATER SERVICE AND FIRE PROTECTION LINE MAY NOT BE PROVIDED UNTIL PUBLIC MAIN HAS BEEN TESTED AND ACCEPTED BY WRITTEN AUTHORIZATION FROM LEE'S SUMMIT WATER DEPARTMENT.
14. CONTRACTOR TO CONTACT LEE'S SUMMIT WATER SERVICES DEPARTMENT FOR MAIN LINE TAP AND METER SET A MINIMUM OF 48 HOURS PRIOR TO CONNECTION.
17. CONSTRUCTION SHALL NOT START ON ANY PUBLIC UTILITY SYSTEM UNTIL THE APPROPRIATE PERMITS HAVE BEEN PULLED FROM THE CITY OF LEE'S SUMMIT AND/OR JACKSON COUNTY AND CONTRACTOR HAS BEEN NOTIFIED BY THE ENGINEER.

18. ALL ELECTRICAL CONDUIT SHALL BE SCHEDULE 40 ELECTRICAL PVC, AS CALLED OUT AND HAVE AN AVERAGE OF 36" TO 42" COVER WITH A MINIMUM OF 30" CONFORMING TO THE CURRENT REGULATIONS SET FORTH BY MISSOURI PUBLIC SERVICE. SEE MECH. PLANS FOR ENTRANCE LOCATIONS.

19. CONTRACTOR SHALL MAKE APPLICATION WITH SPIRE ENERGY FOR PROPOSED METER.

SITE DISTURBANCE NOTES:

1. THE INTENT OF THIS EROSION CONTROL PLAN IS TO ASSIST THE CONTRACTOR IN THEIR RESPONSIBILITY TO PROVIDE ALL MATERIALS, TOOLS, EQUIPMENT AND LABOR NECESSARY TO CONTROL EROSION, SILTATION AND DISCHARGES OF SOIL MATERIAL (SEDIMENT) INTO DOWNSTREAM SYSTEMS OR RECEIVING CHANNELS. THIS SHALL BE REQUIRED DURING ALL PHASES OF CONSTRUCTION AND UNTIL SUITABLE GROUND COVER IS ESTABLISHED FOR ALL DISTURBED AREAS. IF ANY METHOD OF CONTROL FAILS, THE CONTRACTOR SHALL NOTIFY THE OWNER IMMEDIATELY, SO THAT THE OWNER OR THEIR AGENT CAN REVIEW THE CONTRACTOR'S PROPOSED METHOD OF REPAIR.

THIS PLAN INDICATES THE CRITICAL AREA(S) OF CONCERN TO BE CONTROLLED AS A MINIMUM. THE CONTROL MAY CONSIST OF TEMPORARY CONTROL MEASURES AS SHOWN ON THE PLANS OR ORDERED BY THE OWNER DURING THE LIFE OF THE CONTRACT TO CONTROL EROSION OR WATER POLLUTION, THROUGH THE USE OF BERMS, DIKES, DAMS, SEDIMENT BASINS, FIBER MATS, NETTING, GRAVEL, MULCHES, GRASSES, SLOPE DRAINS, DIVERSION SWALES OR OTHER EROSION CONTROL DEVICES OR METHODS. THE OWNER HAS THE AUTHORITY TO LIMIT THE SURFACE AREA OF ERODIBLE EARTH MATERIAL EXPOSED BY THE CONSTRUCTION OPERATIONS AND TO DIRECT THE CONTRACTOR TO PROVIDE IMMEDIATE PERMANENT OR TEMPORARY POLLUTION CONTROL MEASURES TO PREVENT CONTAMINATION OF ADJACENT STREAMS OR OTHER WATER COURSES, LAKES, PONDS, OR OTHER AREAS OF WATER IMPROVEMENT OR CONVEYANCES.

THE TEMPORARY POLLUTION CONTROL PROVISIONS CONTAINED HEREIN SHALL BE COORDINATED WITH ANY PERMANENT EROSION CONTROL FEATURES SPECIFIED ELSEWHERE IN THE CONTRACT TO THE EXTENT PRACTICAL TO ASSURE ECONOMICAL, EFFECTIVE AND CONTINUOUS EROSION CONTROL THROUGHOUT THE CONSTRUCTION AND POST CONSTRUCTION PERIOD.

2. THIS SEDIMENTATION CONTROL PLAN MAKES USE OF THE FOLLOWING APPLICATIONS:
-x- PRESERVATION OF EXISTING VEGETATION
-x- SEDIMENT BARRIERS
-x- SEDIMENT TRAPS
-x- INLET PROTECTION
-x- OUTLET PROTECTION
-x- SOIL RETAINING SYSTEMS
-x- SLOPE DRAINS
-x- SUBSURFACE DRAINS

PHYSICAL DESCRIPTION OF EACH SPECIFIC SEDIMENT CONTROL DEVICE TO BE UTILIZED IS CALLED OUT ON THE PLANS WITH INSTALLATION PROCEDURES, CONSTRUCTION SPECIFICATIONS AND MAINTENANCE ARRANGEMENT AS CALLED FOR ON THE DETAIL SHEET. IN ADDITION TO THE MEASURES SPECIFIED, THE FOLLOWING GENERAL PRACTICES SHALL BE ADHERED TO WHEN APPLICABLE.

- A) CLEARING AND GRUBBING WITHIN 50' OF A DEFINED DRAINAGE COURSE SHOULD BE AVOIDED WHEN POSSIBLE. WHERE CHANGES TO A DEFINED DRAINAGE COURSE OCCUR, WORK SHOULD BE DELAYED UNTIL ALL MATERIALS AND EQUIPMENT NECESSARY TO PROTECT AND COMPLETE THE DRAINAGE CHANGE ARE ON SITE. CHANGES SHALL BE COMPLETED AS QUICKLY AS POSSIBLE ONCE THE WORK HAS BEEN INITIATED. THE AREA IMPACTED BY THE CONSTRUCTION ACTIVITIES SHALL BE REVEGETATED OR PROTECTED FROM EROSION AS SOON AS POSSIBLE, AREAS WITHIN 50' OF A DEFINED DRAINAGE WAY SHOULD BE RECONTOURED AS NEEDED OR OTHERWISE PROTECTED WITHIN FIVE (5) WORKING DAYS AFTER GRADING HAS CEASED.
- B) WHERE SOIL DISTURBING ACTIVITIES CEASE IN AN AREA FOR MORE THAN 14 DAYS, THE DISTURBED AREAS SHALL BE PROTECTED FROM EROSION BY STABILIZING THE AREA WITH MULCH OR OTHER SIMILARLY EFFECTIVE EROSION CONTROL MEASURES. IF THE SLOPE OF THE AREA IS GREATER THAN 3:1 OR IF THE SLOPE IS GREATER THAN 3% AND GREATER THAN 150 FEET IN LENGTH, THEN THE DISTURBED AREAS SHALL BE PROTECTED FROM EROSION BY STABILIZING THE AREA WITH MULCH OR OTHER SIMILARLY EFFECTIVE EROSION CONTROL MEASURES IF ACTIVITIES CEASE FOR MORE THAN SEVEN (7) DAYS.
- C) EXISTING VEGETATION SHALL BE PRESERVED TO THE EXTENT AND WHERE PRACTICAL. IN NO CASE SHALL DISTURBED AREAS REMAIN WITHOUT VEGETATIVE GROUND COVER FOR A PERIOD IN EXCESS OF 60 DAYS.
- D) ADDITIONAL SITE MANAGEMENT PRACTICES WHICH SHALL BE ADHERED TO DURING THE CONSTRUCTION PROCESS SHALL INCLUDE:

SOLID AND HAZARDOUS WASTE MANAGEMENT INCLUDING PROVIDING TRASH CONTAINERS AND REGULAR SITE CLEAN UP FOR PROPER DISPOSAL OF SOLID WASTE SUCH AS BUILDING MATERIAL, PRODUCT/MATERIAL SHIPPING WASTE, FOOD CONTAINERS AND CUPS, AND PROVIDING CONTAINERS FOR THE PROPER DISPOSAL OF WASTE PAINTS SOLVENTS, AND CLEANING COMPOUNDS.

PROVISIONS OF PORTABLE TOILETS FOR PROPER DISPOSAL OF SANITARY SEWAGE.

STORAGE OF CONSTRUCTION MATERIALS AWAY FROM DRAINAGE COURSES AND LOW AREAS.

INSTALLATION OF CONTAINMENT BERMS AND USE OF DRIP PANS AT PETROLEUM PRODUCT AND LIQUID STORAGE TANKS AND CONTAINERS.

3. ALL DISTURBED AREAS SHALL BE SEEDED, FERTILIZED AND MULCHED, OR SODDED, IN ACCORDANCE WITH THE STANDARDS AND SPECIFICATIONS ADOPTED BY THE REVIEWING GOVERNING AGENCY AND GOOD ENGINEERING PRACTICES. THIS SHALL BE COMPLETED WITHIN FOURTEEN (14) DAYS AFTER COMPLETING THE WORK, IN ANY AREA. IF THIS IS OUTSIDE OF THE SEEDING PERIOD, SILT BARRIERS OR OTHER SIMILARLY EFFECTIVE MEASURES SHALL BE PROVIDED UNTIL SUCH TIME THAT THE AREAS CAN BE SEEDED.

4. THE CONSTRUCTION COVERED BY THESE PLANS SHALL CONFORM TO ALL CURRENT STANDARDS AND SPECIFICATIONS ADOPTED BY THE REVIEWING GOVERNING AGENCY. THE CONTRACTOR WILL BE RESPONSIBLE FOR DETERMINING ALL ADDITIONAL STANDARDS, SPECIFICATIONS OR REQUIREMENTS WHICH ARE REQUIRED BY GOVERNING AGENCIES (INCLUDING LOCAL, STATE AND FEDERAL AUTHORITIES) HAVING JURISDICTION OVER THE WORK PROPOSED BY THESE CONSTRUCTION DRAWINGS.

5. ALL EROSION CONTROL MEASURES, TEMPORARY OR PERMANENT, REQUIRE MAINTENANCE TO PRESERVE THEIR EFFECTIVENESS. ALL EROSION CONTROL DEVICES SHALL BE INSPECTED ONCE EVERY SEVEN (7) CALENDAR DAYS AND WITHIN 24 HOURS OF THE OCCURRENCE OF A 2-YR, 24-HR STORM EVENT, OR ONCE EVERY FOURTEEN (14) CALENDAR DAYS AND WITHIN 24 HOURS OF THE OCCURRENCE OF A STORM EVENT OF 0.25-INCHES OF PRECIPITATION OR GREATER. ANY REQUIRED REPAIRS SHOULD BE MADE IMMEDIATELY. ALL COSTS ASSOCIATED WITH THE REPAIR WORK, INCLUDING RELATED INCIDENTALS ASSOCIATED WITH THE REPAIR WORK, WILL BE THE CONTRACTOR'S RESPONSIBILITY AND SHALL BE INCLUDED IN THE CONTRACTOR'S BID FOR THE PROPOSED WORK.

LEGEND	
GENERAL	
	ACU
	AST
	ATL
	ATR
	BLB
	BOV
	BSH
	COL
	CTR
	DRN
	DTR
	FLP
	GPD
	GPL
	GREASE TRAP
	GUY
	HCP
	LST
	MLB
	MP
	MWL
	PIV
	PPT
	RAT
	SAD
	SCV
	SGN
	SLB
	SLC
	SPB
	SPH
	STP
	SVL
	TCB
	TSA
	TSC
	TSMH
	TSP
	EXISTING TREELINE
	PROPOSED TREELINE
	EXISTING SIDEWALK
	PROPOSED SIDEWALK
	FUTURE SIDEWALK
	EXISTING BUILDINGS
	PROPOSED BUILDINGS
	FUTURE BUILDINGS
	EXISTING EDGE OF PAVEMENT
	PROPOSED EDGE OF PAVEMENT
	FUTURE EDGE OF PAVEMENT
	EXISTING ROADWAY CENTER LINE
	PROPOSED ROADWAY CENTER LINE
	FUTURE ROADWAY CENTER LINE
	EXISTING CURB & GUTTER
	PROPOSED CURB & GUTTER
	FUTURE CURB & GUTTER
	RADIUS
	ARC DISTANCE
	DELTA / CENTRAL ANGLE
EASEMENTS & SETBACKS	
	A.E. ACCESS EASEMENT
	B.M.P. BEST MANAGEMENT PRACTICE EASEMENT
	BUILDING SETBACK
	CABLE TV EASEMNT
	CONSERVATION EASEMENT
	CONSTRUCTION GRADING EASEMENT
	FLOOD PLAIN EASEMENT
	FIBER OPTIC EASEMENT
	FIRE PROTECTION SYSTEM EASEMENT
	FUEL LINE EASEMENT
	LANDSCAPE EASEMENT
	NATURAL GAS EASEMENT
	TELEPHONE EASEMENT
	POWER/ELECTRIC EASEMENT
	PARKING SETBACK
	STREAM BUFFER
	SURFACE DRAINAGE EASEMENT
	SIGHT DISTANCE EASEMENT
	SANITARY SEWER EASEMENT
	STEAM LINE EASEMENT
	STORM DRAINAGE EASEMENT
	STORM WATER MANAGEMENT EASEMENT
	TEMPORARY CUL-DE-SAC EASEMENT
	TEMPORARY EASEMENT
	TRAIL\PATH EASEMENT
	UTILITY EASEMENT
	WATER EASEMENT
	FRONT YARD SETBACK
	REAR YARD SETBACK
	SIDE YARD SETBACK
CONTOURS	
	EXISTING INDEX CONTOURS
	EXISTING INTERMEDIATE CONTOURS
	PROPOSED INDEX CONTOURS
	PROPOSED INTERMEDIATE CONTOURS
SURVEY MARKERS	
	BENCHMARK
	CONTROL POINT
	FOUND MONUMENT
	ROW MARKER
	SECTION CORNER
	SET MONUMENT
BOUNDARIES	
	SECTION LINE
	EXISTING PROPERTY BOUNDARY
	PROPOSED PROPERTY BOUNDARY
	EXISTING LOT LINE
	PROPOSED LOT LINE
	EXISTING RIGHT-OF-WAY
	PROPOSED RIGHT-OF-WAY
UTILITIES	
	CABLE BOX
	CABLE VAULT
	TELEVISION PEDESTAL
	TELEVISION RISER
	EXISTING CABLE TV, OVERHEAD
	EXISTING CABLE TV, UNDERGROUND
	PROPOSED CABLE TV, OVERHEAD
	PROPOSED CABLE TV, UNDERGROUND
	FIBER OPTIC BOX
	FIBER OPTIC MANHOLE
	FIBER OPTIC PEDESTAL
	FIBER OPTIC VAULT
	EXISTING FIBER OPTIC, OVERHEAD
	EXISTING FIBER OPTIC, UNDERGROUND
	PROPOSED FIBER OPTIC, OVERHEAD
	PROPOSED FIBER OPTIC, UNDERGROUND
	EXISTING FIRE PROTECTION SYSTEM LINE
	PROPOSED FIRE PROTECTION SYSTEM LINE
	EXISTING FUEL LINE
	PROPOSED FUEL LINE
	GAS RISER
	GAS MANHOLE
	GAS MARKER
	GAS METER
	GAS REGULATOR
	GAS VALVE
	EXISTING NATURAL GAS LINE
	PROPOSED NATURAL GAS LINE
	TELEPHONE CABINET
	TELEPHONE PEDESTAL
	TELEPHONE RISER
	TELEPHONE VAULT
	TELEPHONE MANHOLE
	EXISTING TELEPHONE LINE, OVERHEAD
	EXISTING TELEPHONE LINE, UNDERGROUND
	PROPOSED TELEPHONE LINE, OVERHEAD
	PROPOSED TELEPHONE LINE, UNDERGROUND
	GROUND LIGHT
	LIGHT POLE
	POWER POLE
	ELECTRIC TRANSFORMER
	ELECTRIC BOX
	ELECTRIC CABINET
	ELECTRIC RISER
	ELECTRIC MANHOLE
	ELECTRIC METER
	ELECTRIC SECTIONALIZER
	ELECTRIC VAULT
	YARD LIGHT
	EXISTING POWER/ELECTRIC LINE, OVERHEAD
	EXISTING POWER/ELECTRIC LINE, UNDERGROUND
	SEWER CLEANOUT
	SANITARY MANHOLE
	EXISTING SANITARY SEWER
	PROPOSED SANITARY SEWER
	FUTURE SANITARY SEWER
	EXISTING STEAM LINE
	PROPOSED STEAM LINE
	STORM SEWER MANHOLE
	FLARED END SECTION
	ROOF DRAIN
	EXISTING STORM SEWER
	PROPOSED STORM SEWER
	FIRE HYDRANT
	WATER MANHOLE
	WATER MARKER
	WATER METER
	WATER VALVE
	EXISTING WATER LINE
	PROPOSED WATER LINE

Olsson - Civil Engineering
Missouri Certificate of Authority #001992
1301 Burlington Street
North Kansas City, MO 64116
TEL 816.361.1177
www.olsson.com

BY

REVISIONS DESCRIPTION

DATE

REV. NO.

2024

THIS LEGEND APPLIES TO ALL SHEETS IN THIS PLAN SET

- ### DEMOLITION LEGEND

- ### SYMBOLS FOR EXISTING FEATURES

- EXISTING INSTALLATION PROTECTION NOTE

TREE REMOVAL NOTE

PROPERTY BOUNDARY NOTE

EASEMENT LEGEND

- DEMOLITION PLAN NOTES

- NOTE: NO EXISTING OIL & GAS WELLS ARE LOCATED WITHIN THE PROJECT SITE PER MISSOURI DNR WEB SEARCH PERFORMED DECEMBER 2023.

This site plan map illustrates the proposed construction and tree removal for a property located at 9350 Longview Road. The map includes the following details:

- Proposed Construction:** A large, irregularly shaped area is outlined in black and filled with a cross-hatch pattern, representing the proposed building footprint.
- Tree Removal Areas:** Three specific areas are identified for tree removal, each marked with a black dot and labeled:
 - "CONTRACTOR TO REMOVE 0.02 ACRES OF TREES" (top left)
 - "CONTRACTOR TO REMOVE 0.54 ACRES OF TP" (center top)
 - "CONTRACTOR TO REMOVE 0.75 ACRES OF TREES" (center left)
- Property Boundaries and Easements:** A dashed line indicates a 7.50' U.E. (Utility Easement) along the left boundary. The property is bounded by 9350 Longview Road to the west and 9355 Longview Road to the east.
- Surrounding Features:**
 - 9350 Longview Road:** The main access road, shown as a solid line with a centerline.
 - 9355 Longview Road:** An adjacent road to the east.
 - New Longview Mansion:** Located to the east of the property, labeled "NEW LONGVIEW MANSION ZONED: PMIX LAND USE: COMMERCIAL".
 - Creek:** A dashed line representing a creek or waterway runs along the southern boundary of the property.
 - Topography:** Contour lines are shown as dashed lines with elevations of 935, 940, 945, 950, 955, 960, and 965.
- Map Elements:**
 - North Arrow:** Located in the bottom right corner, pointing towards the top of the page.
 - Scale:** A scale bar in the bottom right corner indicates distances of 0', 10', 20', and 40'.
 - Legend:** A legend in the top right corner defines the symbols used: a solid line for "PROPOSED CONSTRUCTION", a dashed line for "TREE REMOVAL AREA", and a cross-hatch pattern for "TREE REMOVAL AREA".

0' 10' 20' 40'
SCALE IN FEET

drawn by: _____ CH checked by: _____ DP approved by: _____ SS GA/QC by: _____ CH project no.: 022-06318 drawing no.: C_EXC01 02206318 date: 2024.03.01	EXISTING CONDITIONS		REV. NO.	DATE	REVISIONS DESCRIPTION	BY
	LONGVIEW MANSION PARKING ADDITION FINAL DEVELOPMENT PLANS					
	LEE'S SUMMIT, MO					
		2024				
REVISIONS						

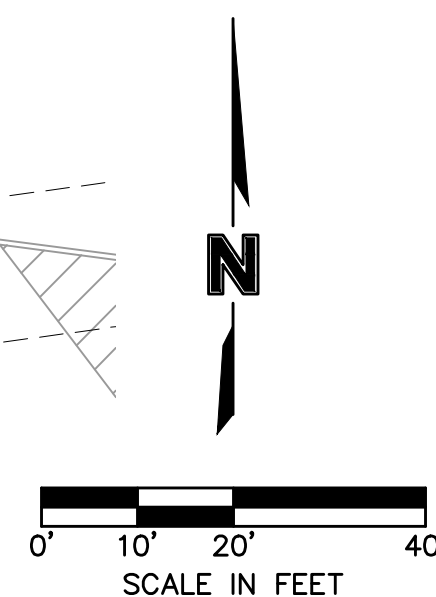

DEVISIONS



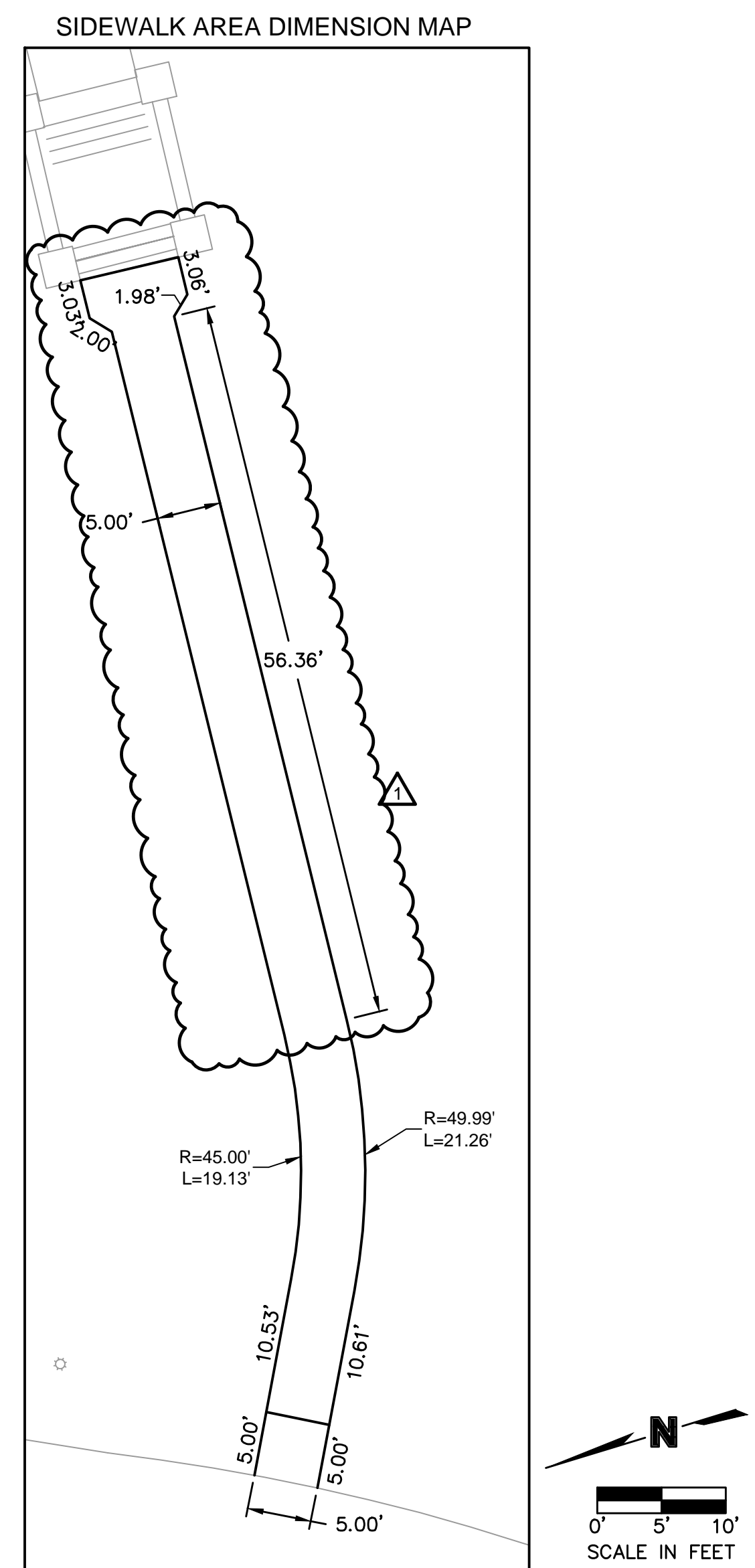
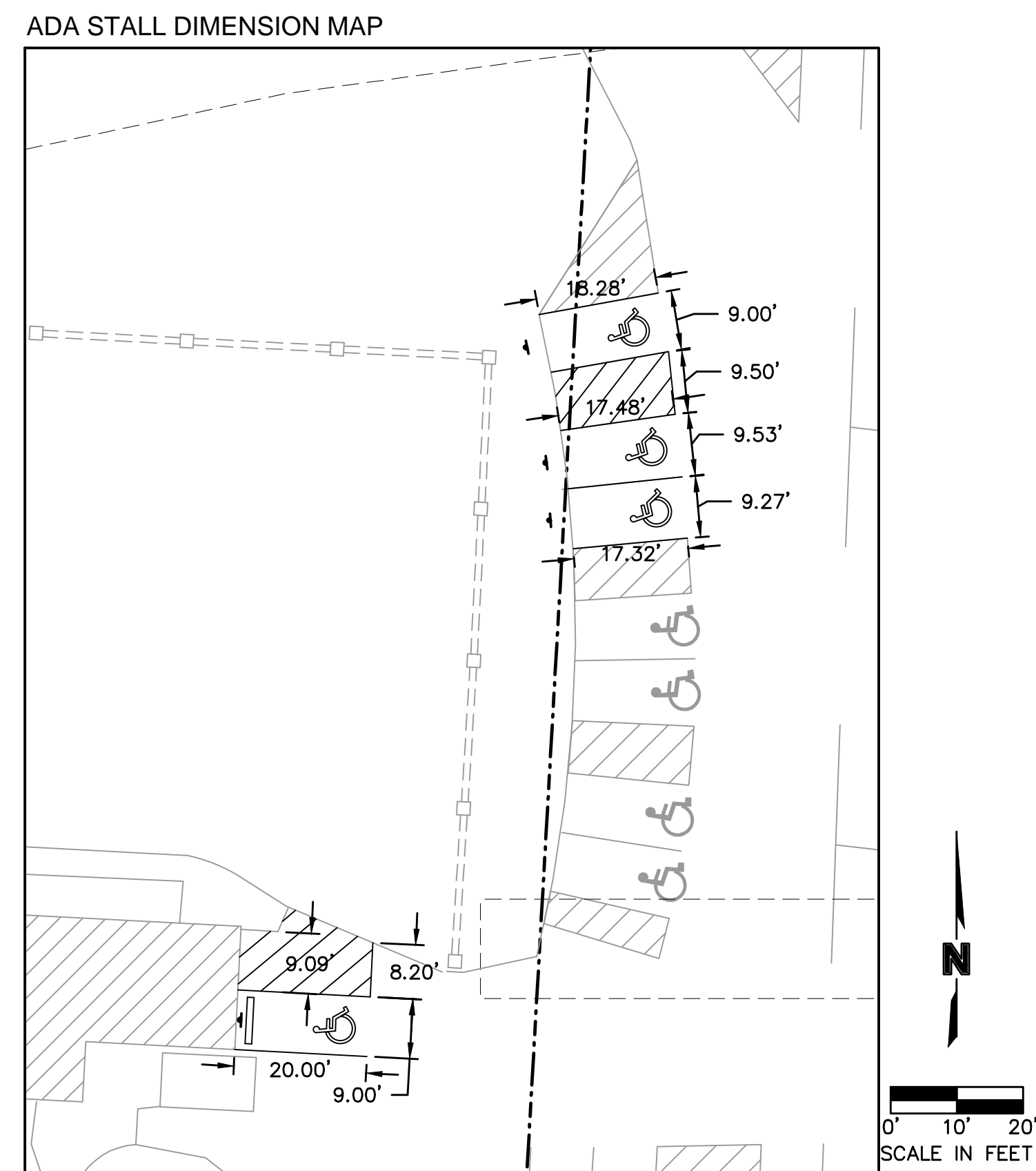
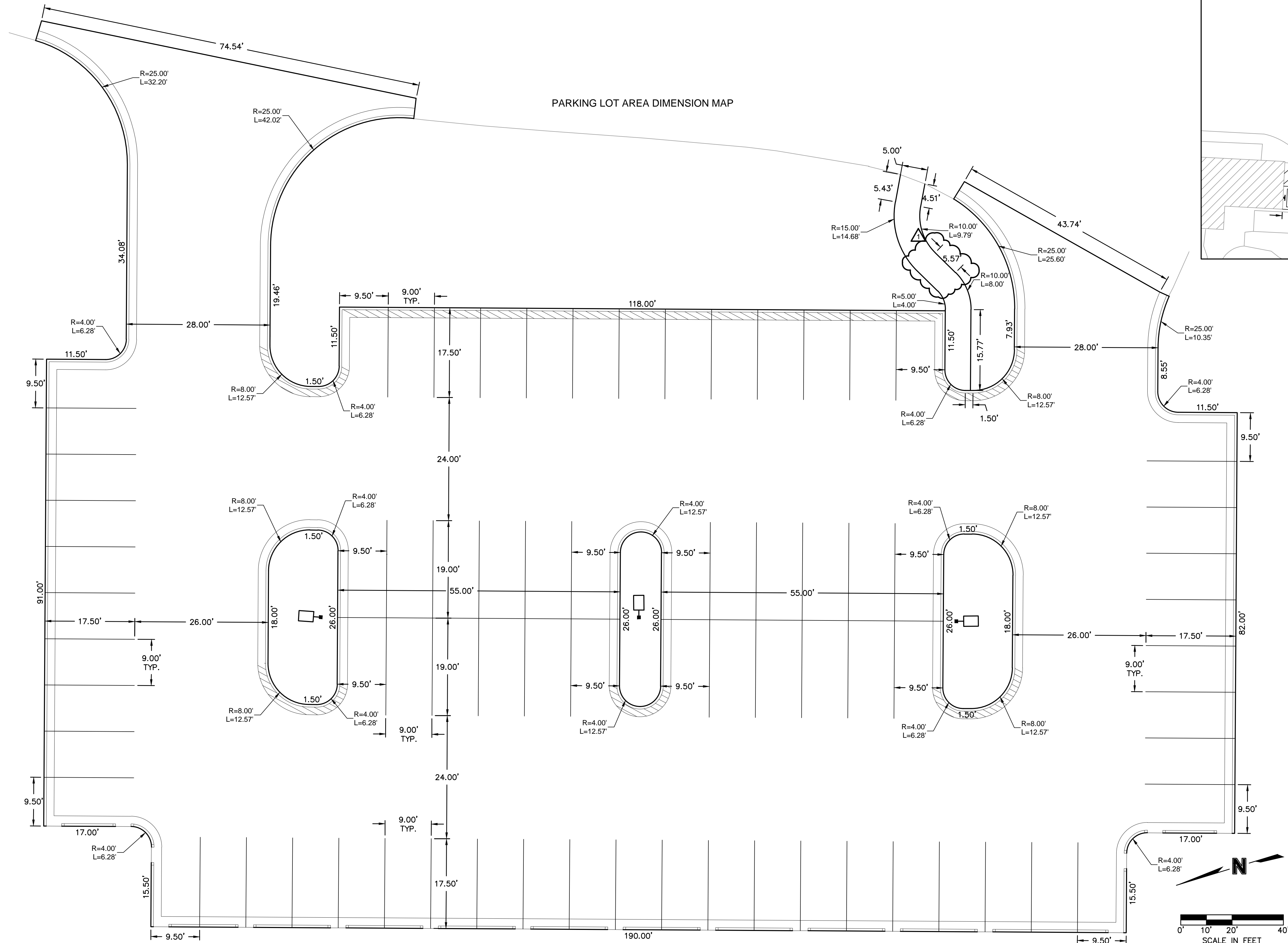

drawn by: _____ CH checked by: _____ DP approved by: _____ SS QA/QC by: _____ CH project no.: 022-06318 drawing no.: C_SIT01_022-06318 date: 2024.03.01		SITE DIMENSION PLAN		LONGVIEW MANSION PARKING ADDITION FINAL DEVELOPMENT PLANS		LEE'S SUMMIT, MO		2024	REVISIONS
REV. NO.	DATE	REVISIONS DESCRIPTION	BY						
1	06/07/2024	REVISED PER LAYOUT CHANGE							

DWG: F:\2022\06001-06500\022-06318\40-Design\AutoCAD\Final Plans\Sheets\GNV\ C_GRD01_02206318.dwg
DATE: Jun 07, 2024 7:42am XREFS: C_PTBK_02206318 C_XTOP_02206318 C_PBASE_02206318 C_PBDY_02206318 C_PSURF_02206318 C_XBASE_02206318 USER: essvlor

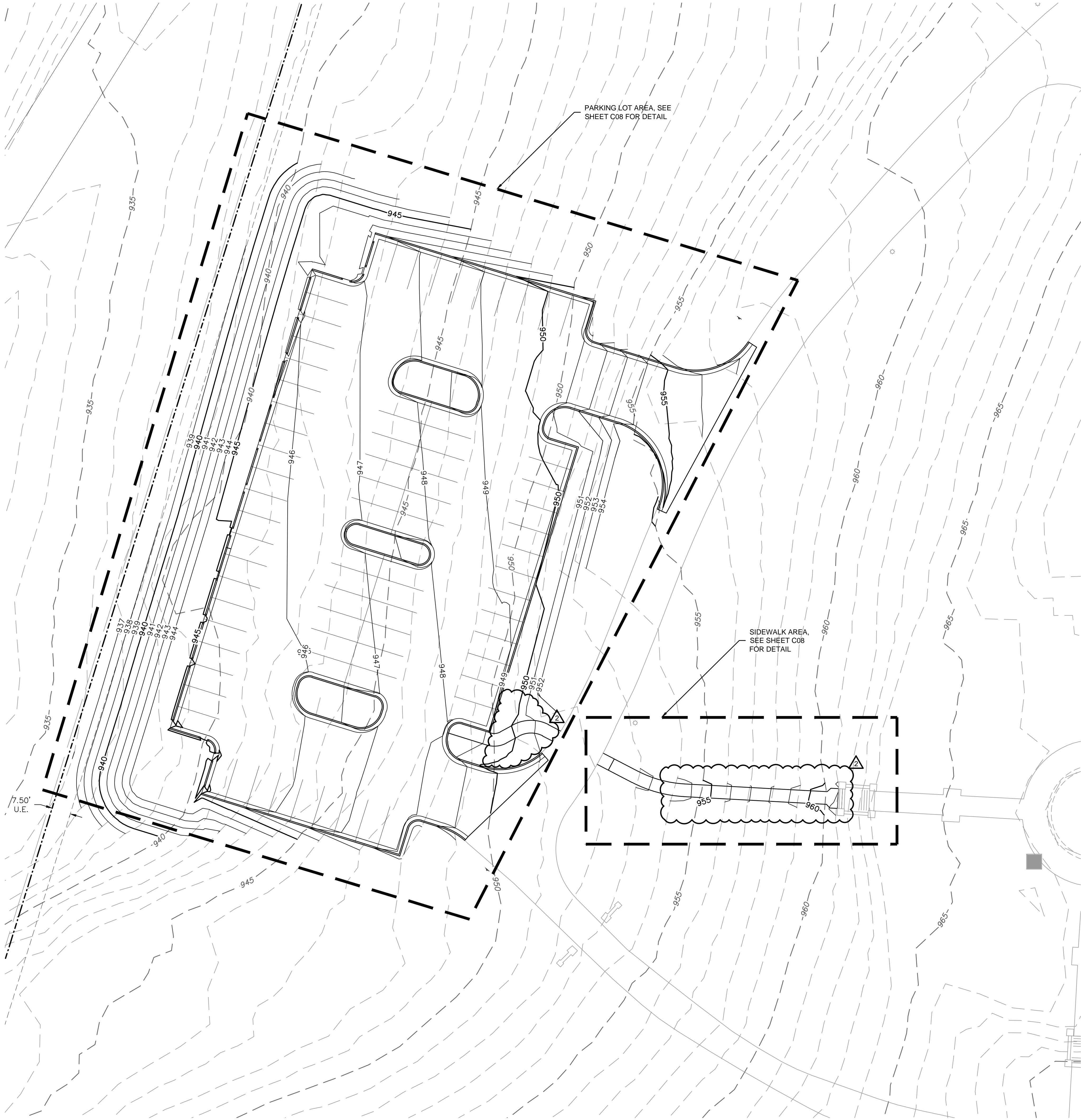

LEGEND	
	EXISTING INDEX CONTOURS
	EXISTING INTERMEDIATE CONTOURS
	PROPOSED INDEX CONTOURS
	PROPOSED INTERMEDIATE CONTOURS

EARTHWORK QUANTITIES		
LOCATION	CUT (C.Y.)	FILL (C.Y.)
SITE	201	3830

EARTHWORK QUANTITIES NOTES

- EARTHWORK QUANTITIES BASED ON FINISHED GRADE SURFACE AND DO NOT INCLUDE ADJUSTMENTS FOR TOPSOIL AND SHRINKAGE.
- EARTHWORK QUANTITIES DO NOT TAKE INTO CONSIDERATION EXCAVATION, REMOVAL AND DISPOSAL OF MATERIAL DEEMED UNSUITABLE BY A GEOTECHNICAL ENGINEER. THE EARTHWORK CONTRACTOR IS RESPONSIBLE FOR EXCAVATION, REMOVAL AND DISPOSAL OF UNSUITABLE MATERIAL AND FOR REPLACING IT WITH SUITABLE MATERIAL.

GRADING PLAN NOTES

- THE CONTOUR LINES, SPOT ELEVATIONS AND BUILDING FLOOR ELEVATIONS SHOWN ARE TO FINISH GRADE, SURFACE OF PAVEMENT, TOP OF CURBS, ETC. REFER TO TYPICAL SECTIONS FOR PAVING, SLAB AND AGGREGATE BASE THICKNESS TO DEDUCT PAVEMENT DEPTH FROM ELEVATIONS SHOWN.
- THE CONTRACTOR SHALL FINISH GRADE SLOPES AS SHOWN NO STEEPER THAN 1 FOOT VERTICAL IN 3 FEET HORIZONTAL.
- THE CONTRACTOR SHALL GRADE LANDSCAPED AREAS TO PROVIDE POSITIVE DRAINAGE AWAY FROM BUILDING AND SIDEWALKS WHEN FINISH LANDSCAPE MATERIALS ARE IN PLACE.
- SPOT ELEVATIONS ARE TO EDGE OF PAVEMENT, LIP OF CURB, OR FINISHED GRADE UNLESS OTHERWISE INDICATED. (SEE LEGEND)

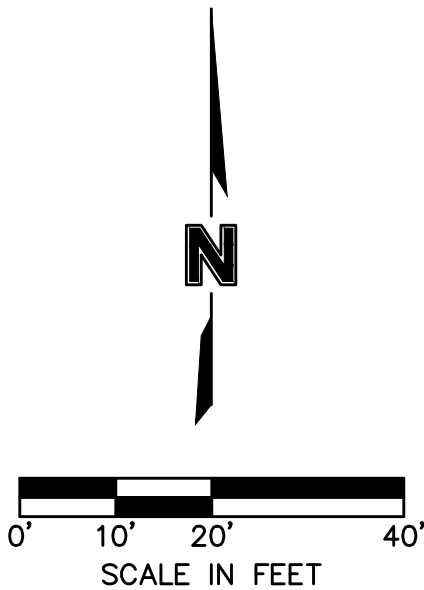

REV. NO.	DATE	REVISIONS DESCRIPTION	BY
1	03/28/2024	REVISED PER CITY COMMENTS	
2	06/07/2024	REVISED PER LAYOUT CHANGE	

GRADING PLAN	
LONGVIEW MANSION PARKING ADDITION FINAL DEVELOPMENT PLANS	
LEE'S SUMMIT, MO	2024

drawn by: _____
checked by: _____
approved by: _____
QA/QC by: _____
project no.: 022-06318
drawing no.: C_GRD01_02206318
date: 2024.03.01

SHEET
C06

DWG: F:\2022\06001-06500\022-06318\40-Design\AutoCAD\Final Plans\Sheets\NCV\ C_SPT01_02206318.dwg
DATE: Jun 07, 2024 7:42am
XREFS: C_PTBK_02206318 C_XTOPO_02206318 C_PBASE_02206318 C_PBDY_02206318 C_PSURF_02206318 C_XBASE_02206318
USER: essylor

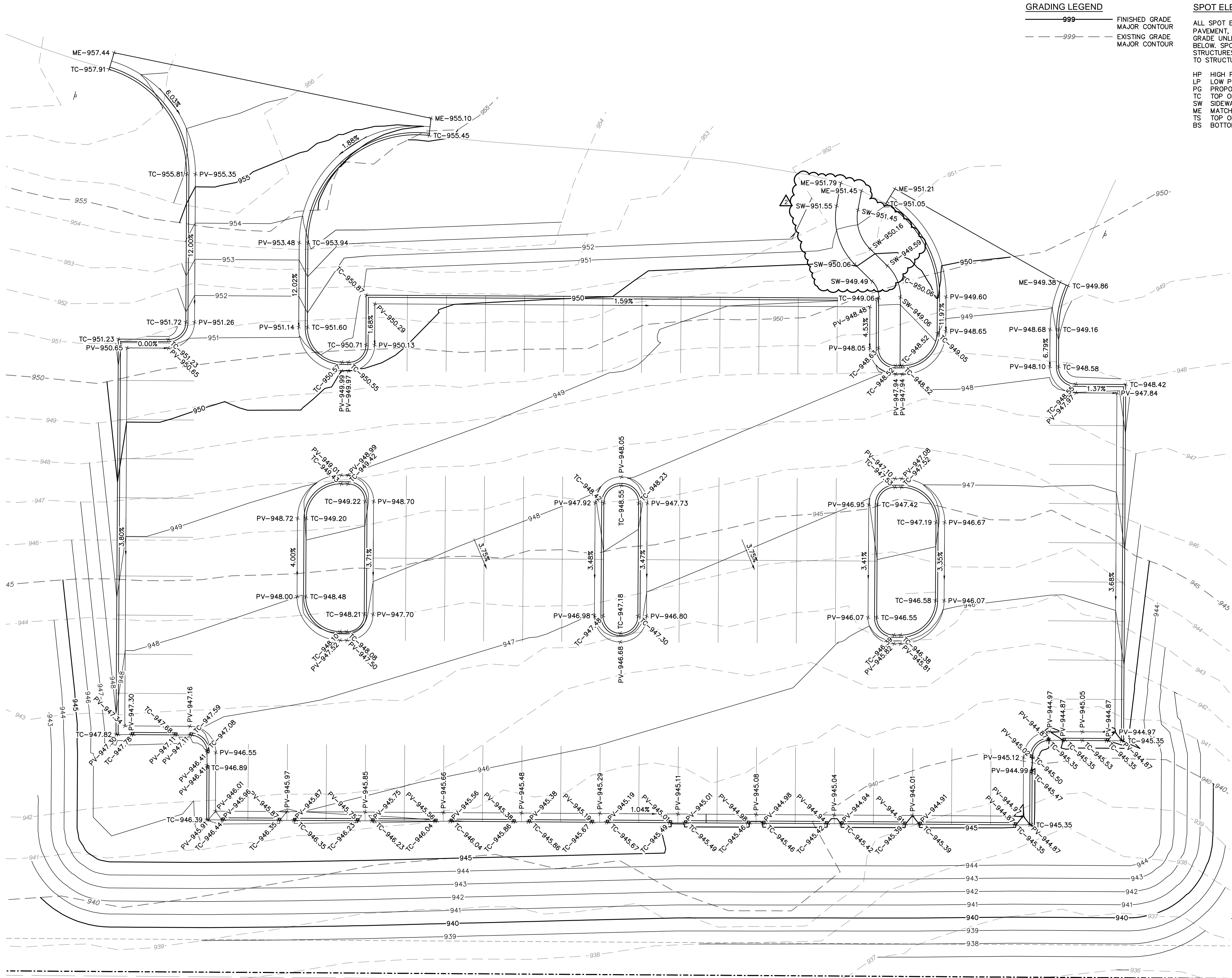

GRADING LEGEND

- 999 FINISHED GRADE
- 999 EXISTING GRADE
- 999 MAJOR CONTOUR

SPOT ELEVATION LEGEND

- ALL SPOT ELEVATIONS ARE TO EDGE OF PAVEMENT, LIP OF CURB, AND/OR FINISHED GRADE UNLESS OTHERWISE SPECIFIED AS BELOW. SPOT ELEVATIONS AT FACE OF STRUCTURES INDICATE FEATURES ADJACENT TO STRUCTURE, NOT THE STRUCTURE ITSELF.
- HP HIGH POINT
 - LP LOW POINT
 - PG PROPOSED GRADE
 - TC TOP OF CURB AT BACK
 - SW SIDEWALK
 - ME MATCH EXISTING
 - TS TOP OF STEP
 - BS BOTTOM OF STEP

olsson

Olsson - Civil Engineering
Missouri Certificate of Authority #001592
1301 Burlington Street
North Kansas City, MO 64116
TEL 816.361.1177
www.olson.com



REV. NO.		DATE	REVISIONS DESCRIPTION	BY
1		03/28/2024	REVISED PER CITY COMMENTS	
2		06/07/2024	REVISED PER LAYOUT CHANGE	

SPOT ELEVATIONS

**LONGVIEW MANSION PARKING ADDITION
FINAL DEVELOPMENT PLANS**

LEE'S SUMMIT, MO

2024

drawn by: CH
checked by: DP
approved by: SS
QA/QC by: CH
project no.: 022-06318
drawing no.: C_SPT01_02206318
date: 2024.03.01

**SHEET
C07**

DWG: F:\2022\06001-06500\022-06318\40-Design\AutoCAD\Final Plans\Sheets\GNVC\C_SPT01_02206318.dwg
DATE: Jun 07, 2024 7:42am XREFS: C:\PTBLK_02206318 C:\TOP0_02206318 C:\XBASE_02206318 C:\PBDY_02206318 C:\PSUF_02206318
USER: ssy/or

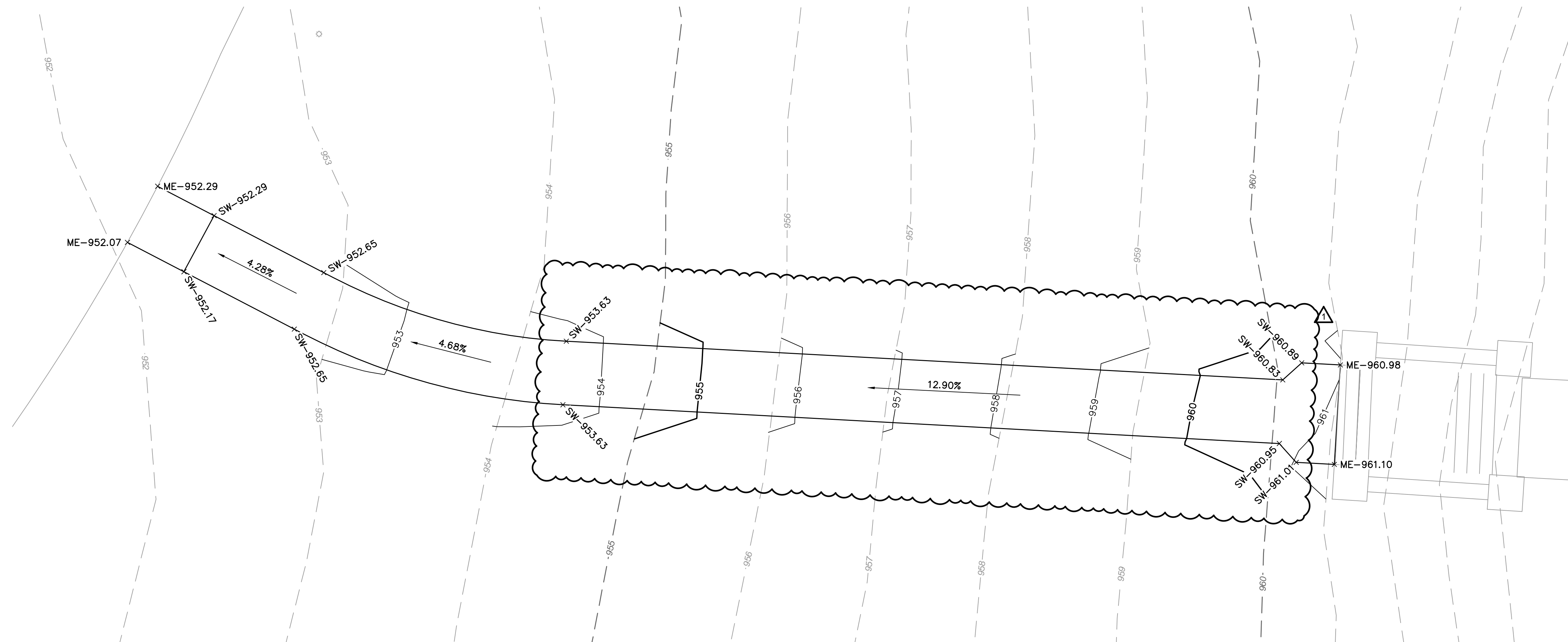

A north arrow pointing upwards with the letter 'N' in the center. Below it is a scale bar marked from 0' to 10' in increments of 2.5'. The text 'SCALE IN FEET' is centered below the scale bar.

GRADING LEGEND



SPOT ELEVATION LEGEND

ALL SPOT ELEVATIONS ARE TO EDGE OF PAVEMENT, LIP OF CURB, AND/OR FINISHED GRADE UNLESS OTHERWISE SPECIFIED AS BELOW. SPOT ELEVATIONS AT FACE OF STRUCTURES INDICATE FEATURES ADJACENT TO STRUCTURE, NOT THE STRUCTURE ITSELF.

HP HIGH POINT
LP LOW POINT
PG PROPOSED GRADE
TC TOP OF CURB AT BACK
SW SIDEWALK
ME MATCH EXISTING
TS TOP OF STEP
BS BOTTOM OF STEP

[illegible]

SPOT ELEVATIONS

**LONGVIEW MANSION PARKING ADDITION
FINAL DEVELOPMENT PLANS**

LEE'S SUMMIT, MO

drawn by: _____ CH
checked by: _____ DP
approved by: _____ SS
QA/QC by: _____ CH
project no.: _____ 022-06318
drawing no.: C_SPT01_02206318
date: _____ 2024.03.01

SHEET
C08

olsson

Olsson - Civil Engineering
Missouri Certificate of Authority #001592
1301 Burlington Street
North Kansas City, MO 64116

DWG: F:\2022\06001-06500\022-06318\40-Design\AutoCAD\Final Plans\Sheets\GNV\C-ERC01_02206318.dwg
DATE: Jun 07, 2024 7:43am XREFS: C_PBASE_02206318 C_PBASE_02206318 C_XTOPO_02206318 C_PTBLK_02206318 USER: asavlor

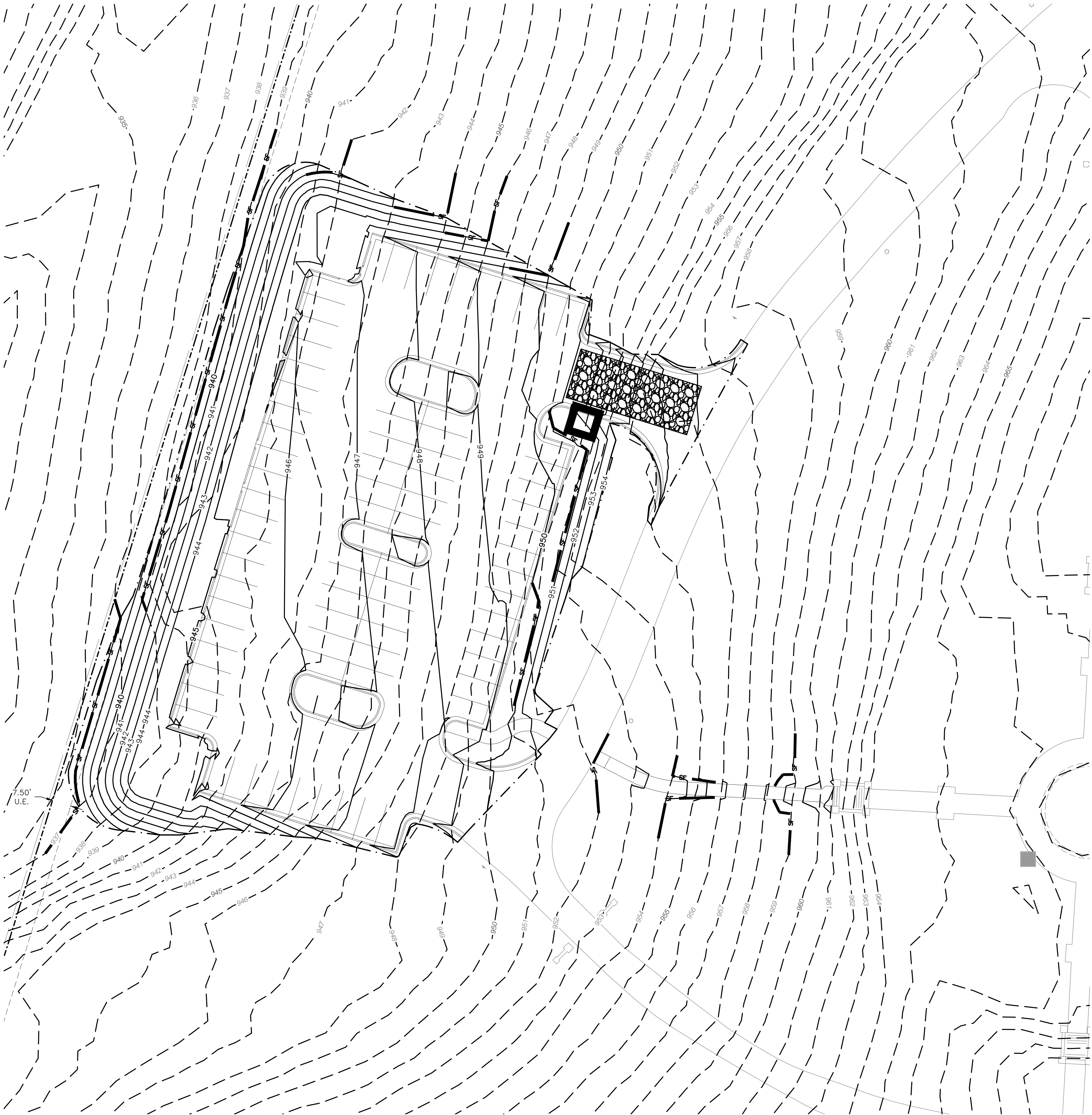

LEGEND	
	LIMITS OF DISTURBANCE
	SILT FENCE
	TEMPORARY STONE CONSTRUCTION ENTRANCE
	CONCRETE WASHOUT AREA

DISTURBED AREA = 0.98 AC.

EROSION CONTROL PLAN NOTES

- CONTRACTOR SHALL CONSIDER ANY EROSION AND/OR SEDIMENT CONTROL SHOWN IN THIS PLAN SET AS A MINIMUM REQUIREMENT. CONTRACTOR IS RESPONSIBLE FOR EVALUATING SITE CONDITIONS AND INSTALLING ANY ADDITIONAL CONTROLS AS NECESSARY.
- CONTRACTOR IS RESPONSIBLE FOR INSTALLATION AND MAINTENANCE OF ALL EROSION AND SEDIMENT CONTROL MEASURES AND PRACTICES THROUGHOUT THE PROJECT. ANY AND ALL FINES ASSOCIATED WITH EROSION CONTROL VIOLATIONS WILL BE THE CONTRACTOR'S RESPONSIBILITY.
- AT ANY TIME DURING CONSTRUCTION THE CITY MAY REQUIRE ADDITIONAL EROSION/SILTATION CONTROL MEASURES TO BE INSTALLED. WHEN REQUIRED SUCH MEASURES SHALL BE INSTALLED WITHIN 48 HOURS OF HOURS OF NOTICE (VERBAL OR WRITTEN).
- CONTRACTOR SHALL INSPECT ALL EROSION CONTROL DEVICES PER THE DETAILS SHOWN ON SHEET C12. ALL COSTS ASSOCIATED WITH REPAIR OR RE-INSTALLATION, INCLUDING RELATED INCIDENTALS, WILL BE THE CONTRACTOR'S RESPONSIBILITY.
- ALL DISTURBED AREAS SHALL BE LANDSCAPED, SEEDED OR SODDED, AS SHOWN ON THE LANDSCAPE PLAN.
- THE CONTRACTOR IS RESPONSIBLE FOR REMOVING THE TEMPORARY EROSION AND SEDIMENT CONTROL DEVICES AFTER COMPLETION OF CONSTRUCTION AND ONLY WHEN AREAS HAVE BEEN STABILIZED WITH A HEALTHY STAND OF PERMANENT VEGETATION. AREAS DISTURBED BY DEVICE REMOVAL SHALL BE IMMEDIATELY STABILIZED. SEED BLENDS OR SOD SHALL MATCH WHAT WAS USED IN AREAS SURROUNDING DISTURBANCE.
- PRIOR TO LEAVING THE SITE THE CONTRACTOR SHALL ENSURE THAT ALL DRAINAGE STRUCTURES, FLUMES, PIPES, GUTTERS, ETC. ARE CLEANED OUT AND WORKING PROPERLY.
- THE EROSION CONTROL PLAN INDICATES THE FINAL PLACEMENT OF EROSION CONTROL DEVICES. THE CONTRACTOR(S) MAY PROCEED WITH THE CONSTRUCTION PRIOR TO THE FINAL PLACEMENT OF THESE DEVICES BY PROVIDING ADDITIONAL DEVICES TO CONTROL EROSION ON THEIR ITEMS OF WORK. THESE DEVICES SHALL BE MAINTAINED UNTIL THE FINAL DEVICES ARE IN PLACE.
- SEE SHEET C12 FOR DETAILS.

EROSION CONTROL PLAN

LONGVIEW MANSION PARKING ADDITION
FINAL DEVELOPMENT PLANS

LEE'S SUMMIT, MO

drawn by: _____
checked by: _____
approved by: _____
QA/QC by: _____
project no.: 022-06318
drawing no.: C-ERC01_02206318
date: 2024.03.01

SHEET
C10

BY

REV. NO.

DATE

REVISIONS DESCRIPTION

REVISIONS

2024



olsson

Olsson - Civil Engineering
Missouri Certificate of Authority #001592
1301 Burlington Street
North Kansas City, MO 64116

TEL 816.361.1177
www.olson.com

DWG: F:\2022\06001-06500\022-06318\40-Design\AutoCAD\Final Plans\Sheets\GNC\VC_DTL01_02206318.dwg
DATE: Jun 07, 2024 8:58am
USER: ssaylor
XREFS: C_PTBK_02206318

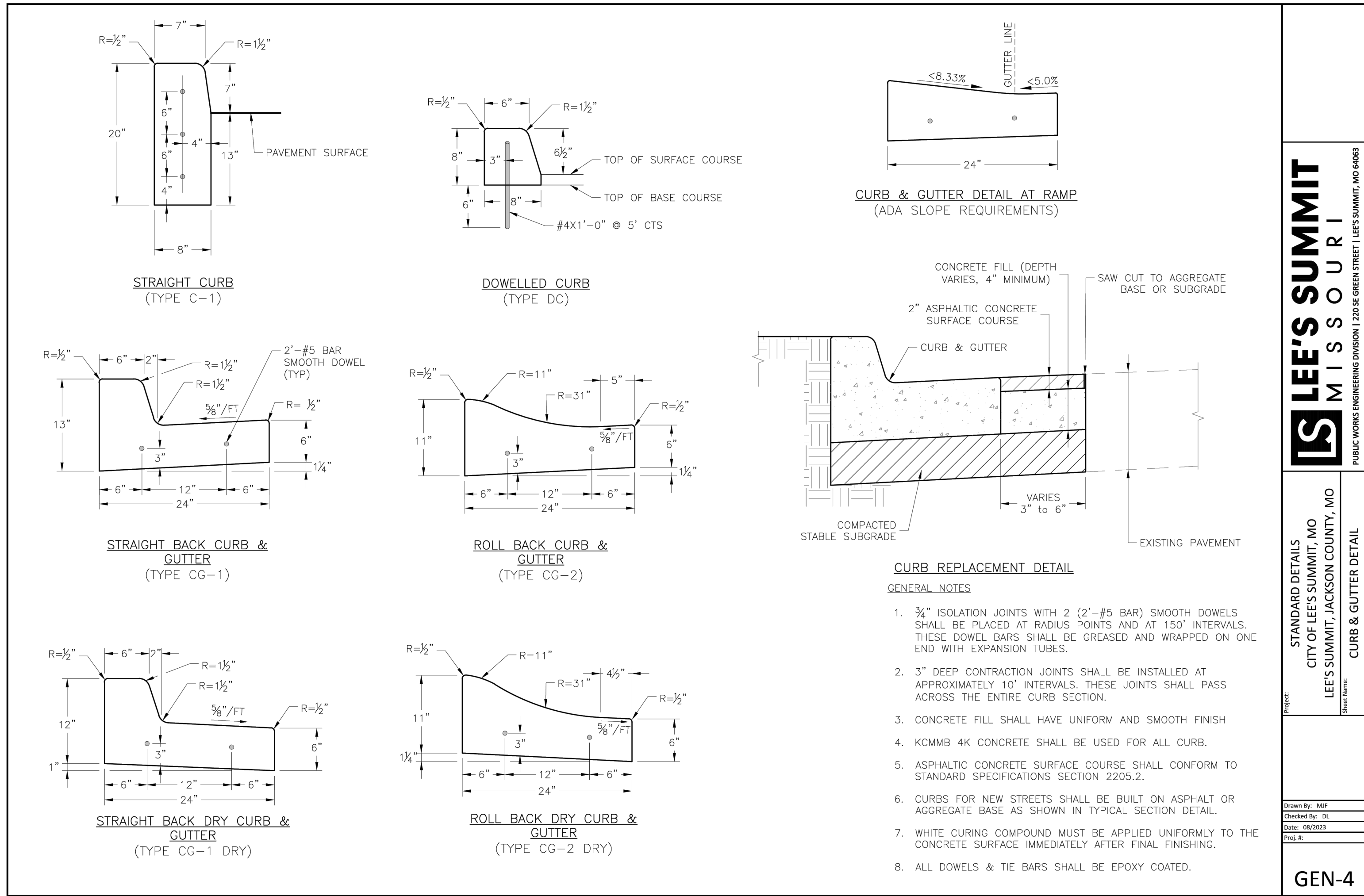
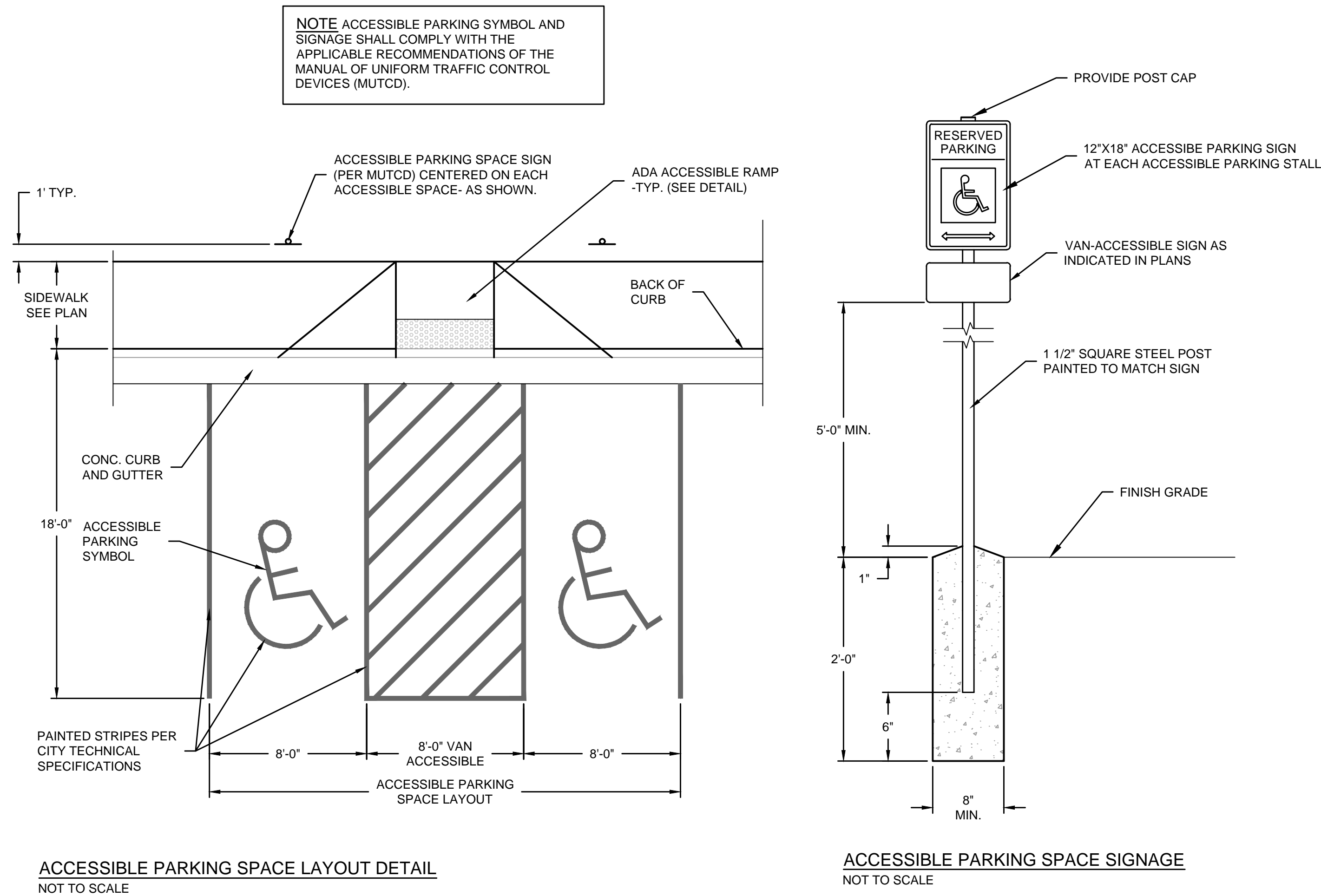
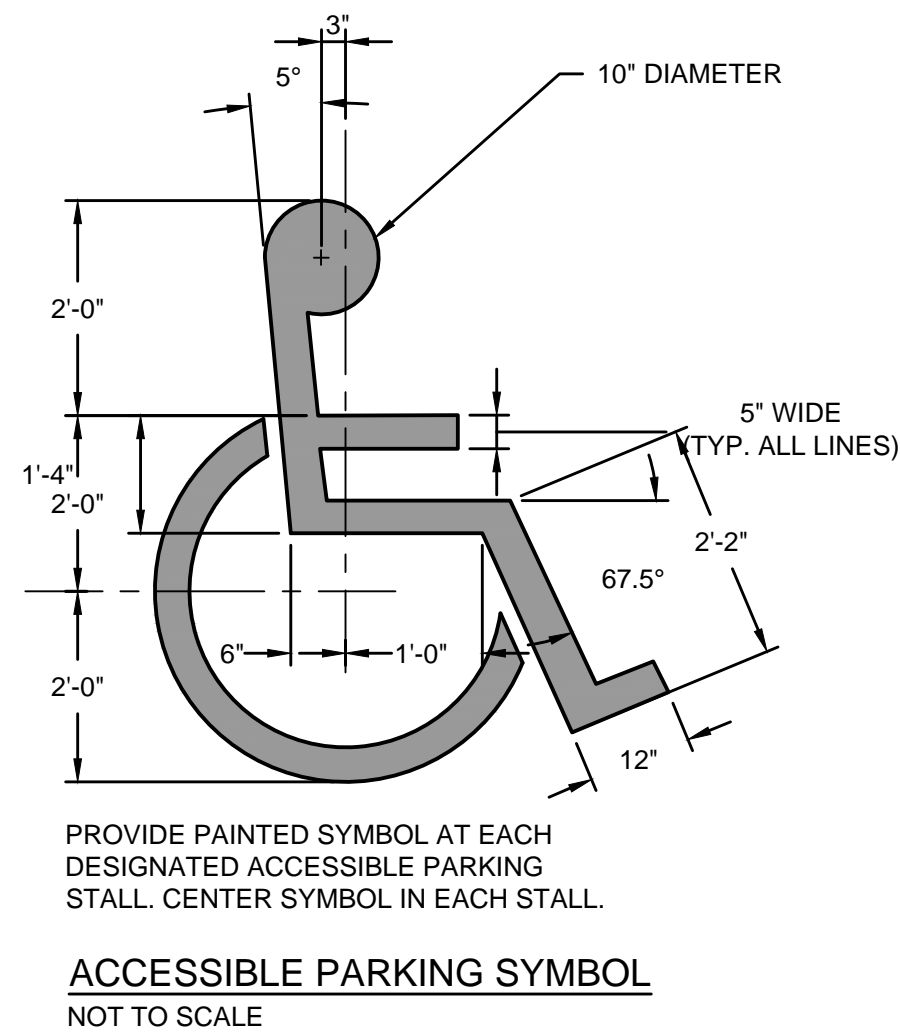
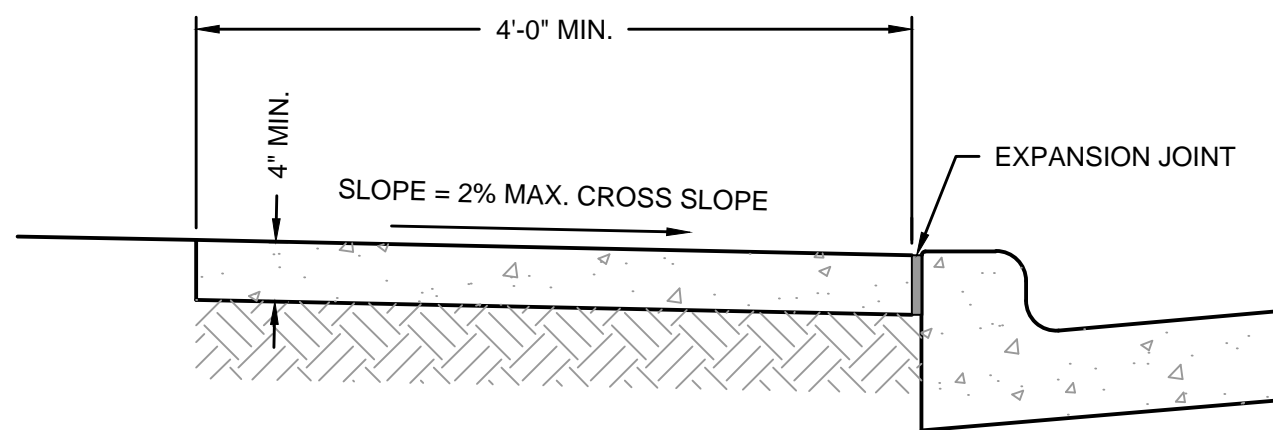
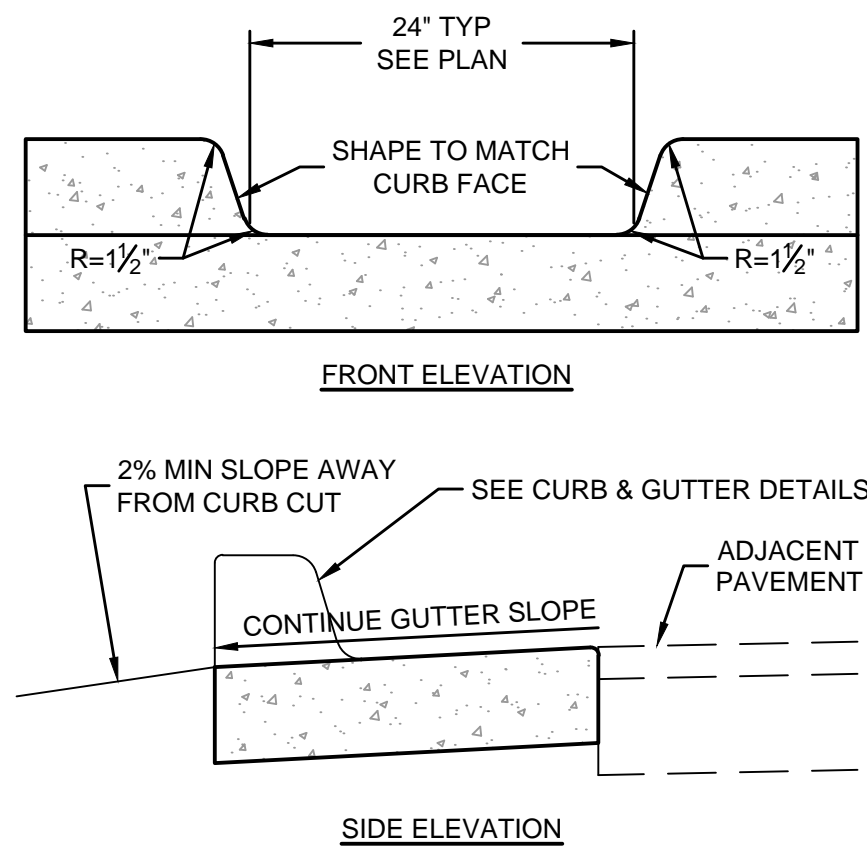
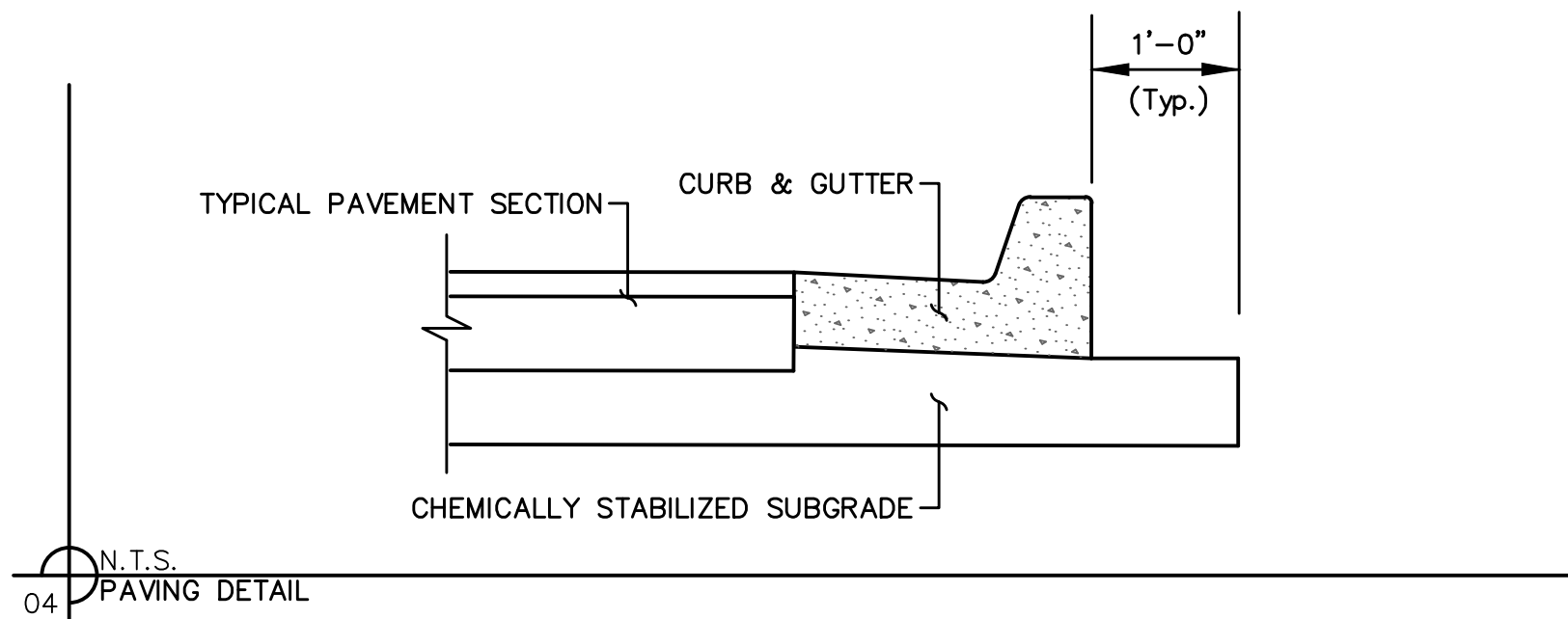
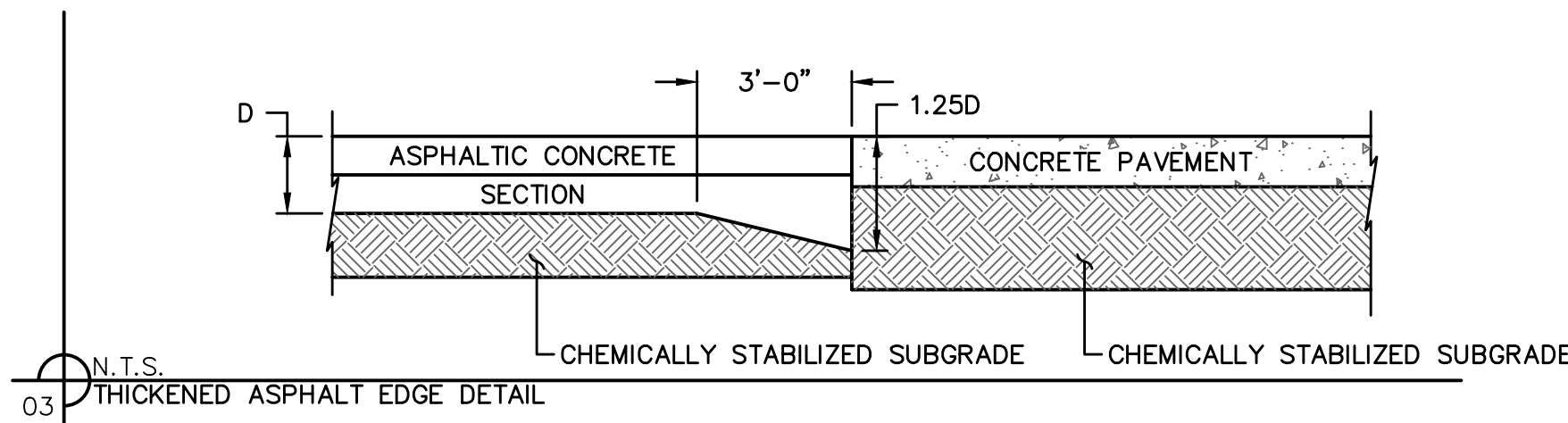
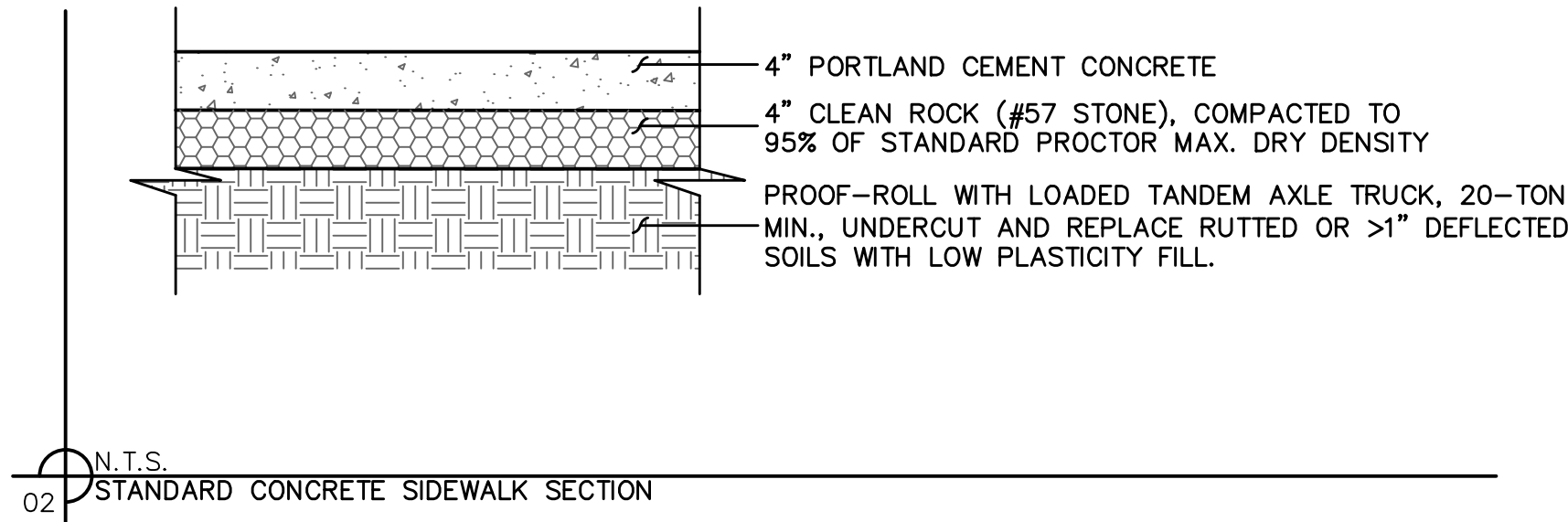
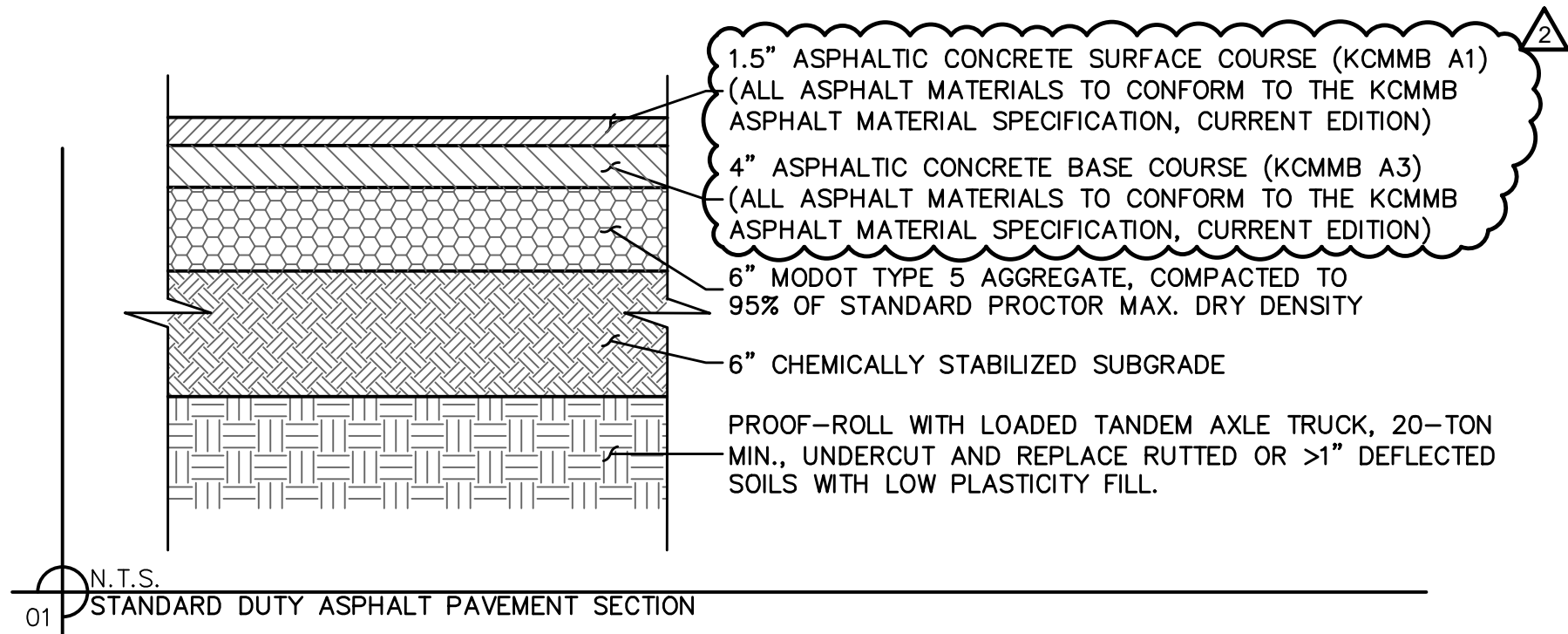

olsson

Olsson - Civil Engineering
Missouri Certificate of Authority #001592
1301 Burlington Street
North Kansas City, MO 64116
TEL 816.361.1177
www.olson.com

STATE OF MISSOURI
STEPHEN M. SAYLOR
NUMBER
PE-2018021248
6/7/2024
PROFESSIONAL ENGINEER

BY

REVISIONS DESCRIPTION

DATE

REV. NO.

1

03/28/2024

REVISED PER CITY COMMENTS

2

06/07/2024

REVISED PER LAYOUT CHANGE

DETAILS

LONGVIEW MANSION PARKING ADDITION
FINAL DEVELOPMENT PLANS

2024

LEE'S SUMMIT, MO

drawn by: CH
checked by: DP
approved by: SS
QA/QC by: CH
project no.: 022-06318
drawing no.: C_DTL01_02206318
date: 2024.03.01

SHEET
C11

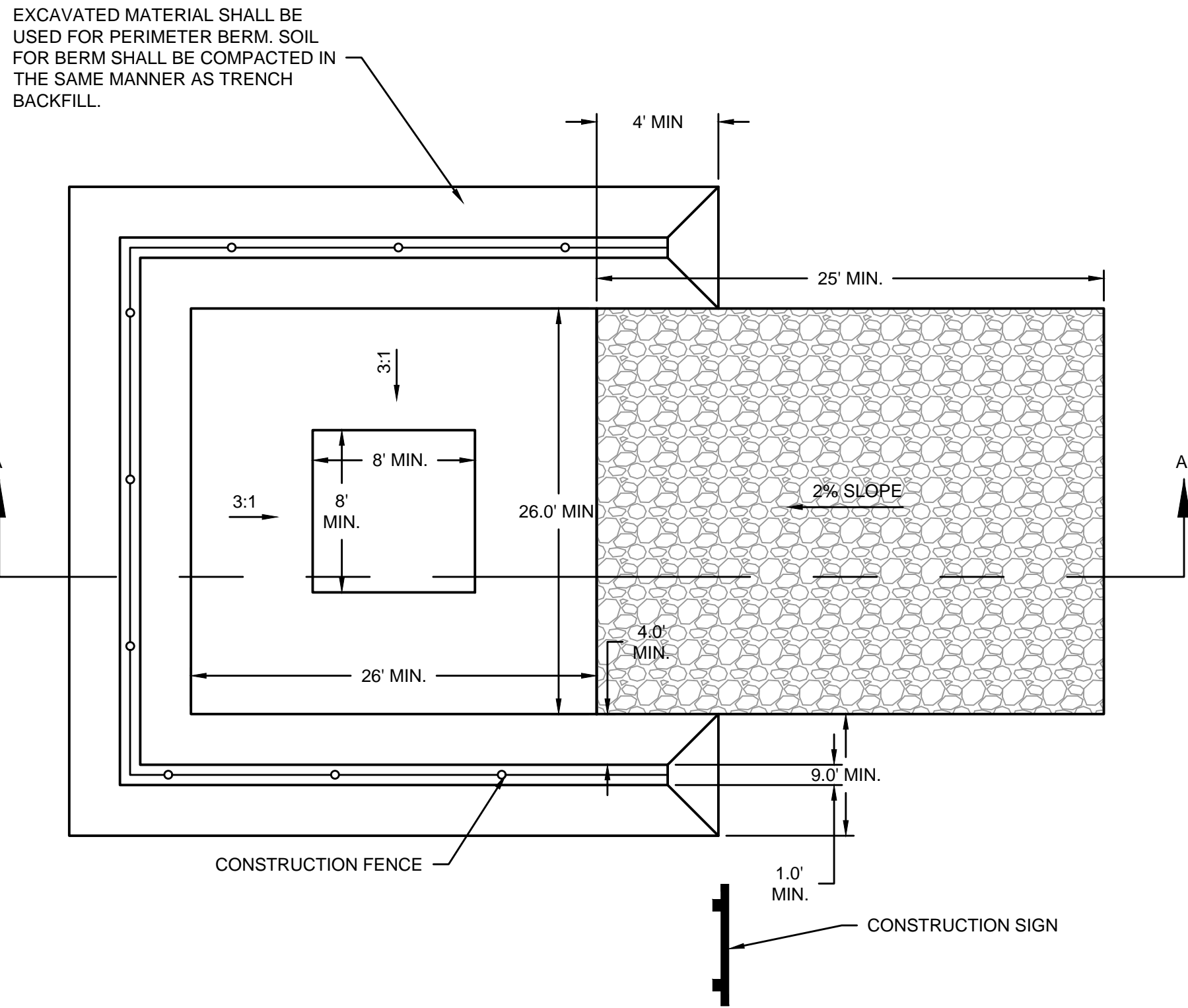

- INSTALLATION:**
1. CONCRETE WASHOUT AREAS SHALL BE INSTALLED PRIOR TO ANY CONCRETE PLACEMENT ON SITE. PLACEMENT SHALL BE A MINIMUM OF 100' FROM DRAINAGEWAYS, BODIES OF WATER, AND INLETS.
 2. CONCRETE WASHOUT AREA SHALL INCLUDE A FLAT SUBSURFACE PIT THAT IS AT LEAST 8.0' X 8.0'. THE SLOPES LEADING OUT OF THE SUBSURFACE PIT SHALL BE 3:1. THE DEPTH OF THE PIT SHALL BE AT LEAST 3.0'. THE BERM SURROUNDING THE SIDES AND BACK OF THE CONCRETE WASHOUT AREA SHALL HAVE A HEIGHT OF 1.0'. THE VEHICLE AGGREGATE PAD SHALL BE SLOPED 2% TOWARDS THE CONCRETE WASHOUT AREA. A CONSTRUCTION FENCE SHALL BE INSTALLED ALONG THE TOP OF THE PERIMETER BERM PER THE DETAIL.
 3. HIGHLY VISIBLE SIGNS SHALL BE PLACED AT THE CONSTRUCTION SITE ENTRANCE, WASHOUT AREA AND ELSEWHERE AS NECESSARY TO CLEARLY INDICATE THE LOCATION(S) OF THE CONCRETE WASHOUT AREA(S) TO OPERATORS OF CONCRETE TRUCKS AND PUMP RIGS.
 4. A ONE-PIECE IMPERVIOUS LINER MAY BE REQUIRED ALONG THE BOTTOM AND SIDES OF THE SUBSURFACE PIT AT THE DISCRETION OF THE CITY INSPECTOR.

- INSPECTION AND MAINTENANCE:**
1. THE EROSION CONTROL SUPERVISOR SHALL INSPECT THE CONCRETE WASHOUT AREA AT THE FOLLOWING INTERVALS:
 - AFTER INITIAL INSTALLATION.
 - AT LEAST DAILY WHILE THE CONCRETE WASHOUT AREA IS PRESENT ON SITE.
 - DURING AND AFTER ANT STORM EVENT.
 2. CONCRETE WASHOUT MATERIALS SHALL BE REMOVED ONCE THE MATERIALS HAVE REACHED A DEPTH OF 2.0'.
 3. CONCRETE WASHOUT AREAS SHALL BE ENLARGED AS NECESSARY TO MAINTAIN CAPACITY FOR WASTED CONCRETE.
 4. CONCRETE WASHOUT WATER, WASTED PIECES OF CONCRETE AND ALL OTHER DEBRIS IN THE SUBSURFACE PIT SHALL BE TRANSPORTED FROM THE JOB SITE IN A WATER-TIGHT CONTAINER AND DISPOSED OF AT AN APPROVED WASTE SITE.
 5. CONCRETE WASHOUT AREAS SHALL REMAIN IN PLACE UNTIL ALL CONCRETE FOR THE PROJECT IS PLACED.
 6. WHEN CONCRETE WASHOUT AREAS ARE REMOVED, EXCAVATIONS SHALL BE FILLED WITH SUITABLE COMPACTED BACKFILL AND TOPSOIL, ANY DISTURBED AREAS ASSOCIATED WITH THE INSTALLATION, MAINTENANCE AND/OR REMOVAL OF THE CONCRETE WASHOUT AREAS SHALL BE ROUGHENED, SEEDED, MULCHED PER THE CITY'S SPECIFICATIONS.

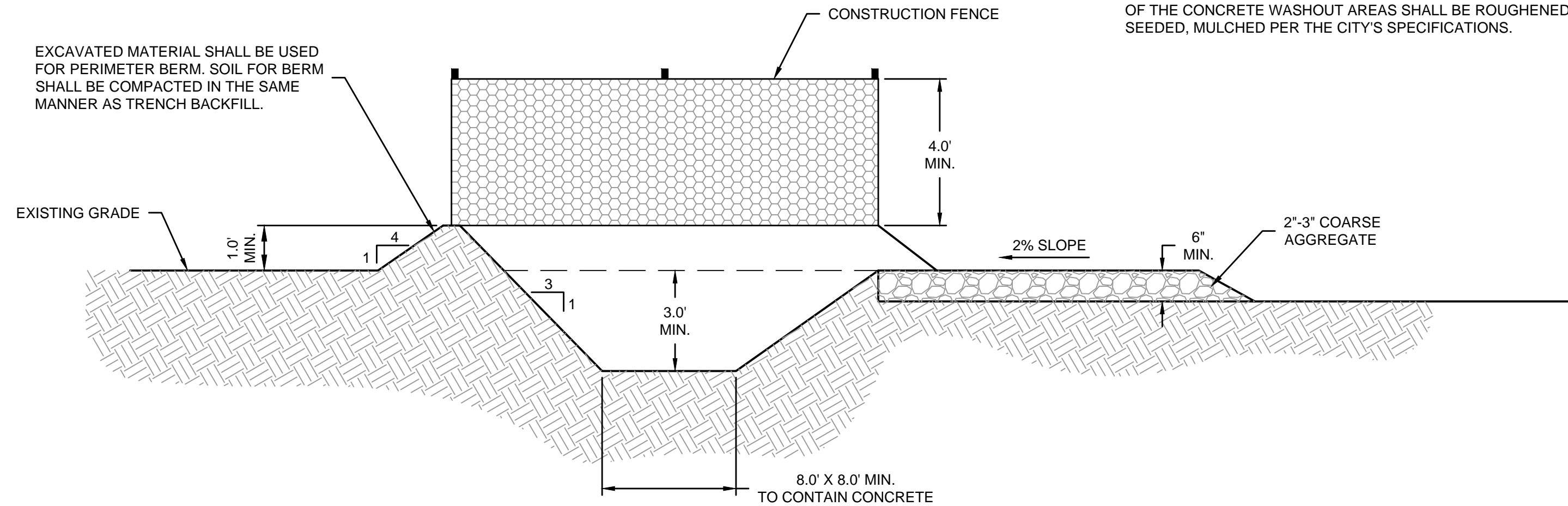

CONCRETE WASHOUT AREA
NOT TO SCALE

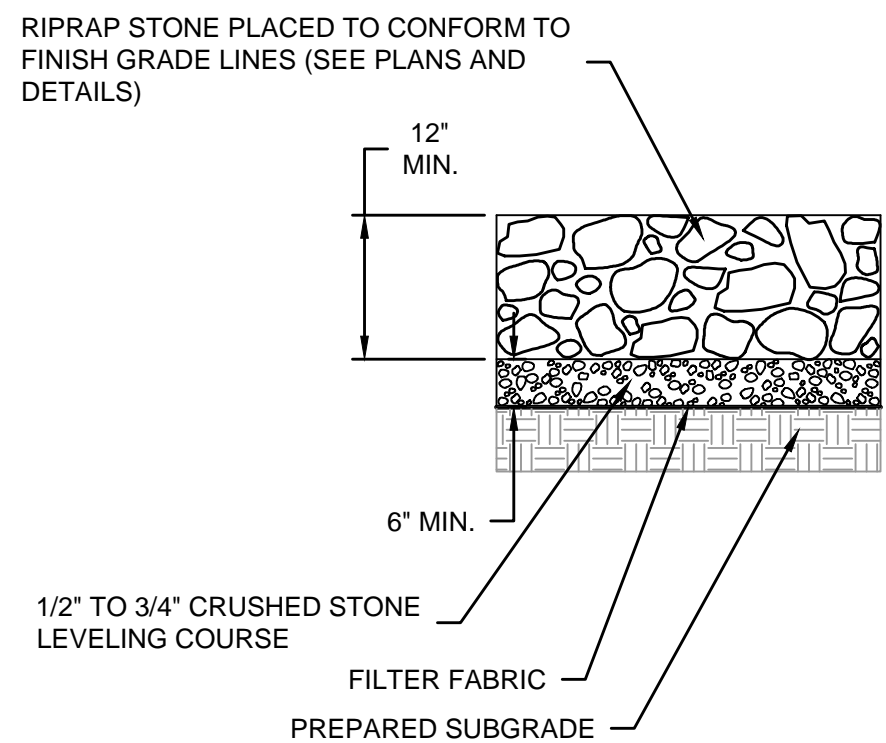

RIPRAP NOTES

1. STONE FOR RIPRAP SHALL CONSIST OF QUARRIED ROCK AND BE SOUND, DURABLE AND ANGULAR IN SHAPE.
2. SHALE AND STONE WITH SHALE SEAMS ARE NOT ACCEPTABLE.
3. STONES SHALL HAVE A MINIMUM THICKNESS OF 18". NO MORE THAN 10 PERCENT SHALL HAVE AN ELONGATION GREATER THAN 3:1. AT LEAST 60 PERCENT OF THE MASS SHALL BE OF PIECES HAVING A VOLUME OF ONE CUBIC FOOT, NO MORE THAN 6 PERCENT OF THE STONES SHALL WEIGH LESS THAN 10 POUNDS.

RIPRAP DETAIL
NOT TO SCALE

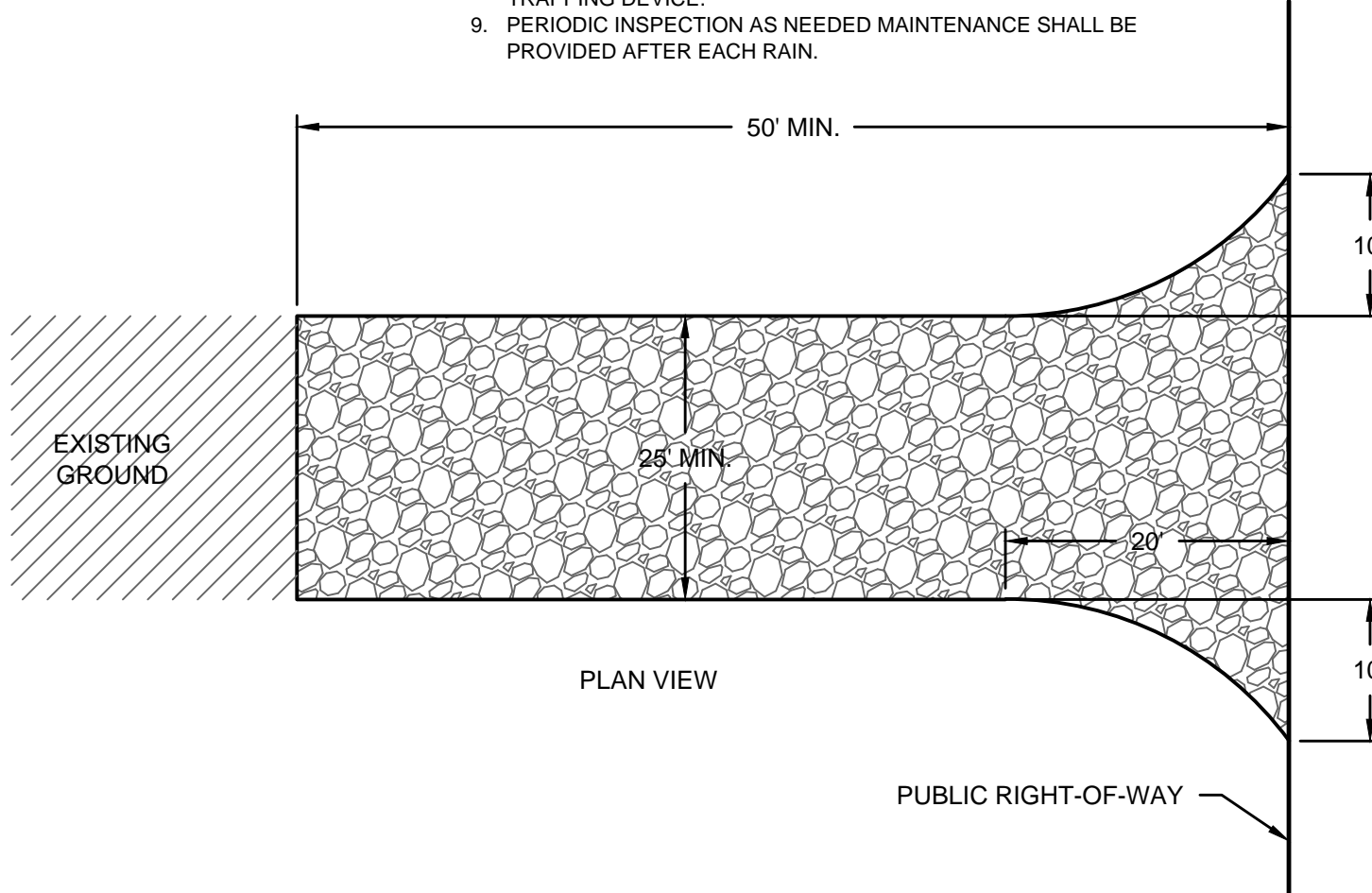
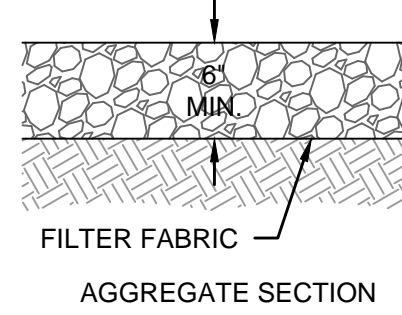

STABILIZED CONSTRUCTION ENTRANCE DETAIL
NOT TO SCALE

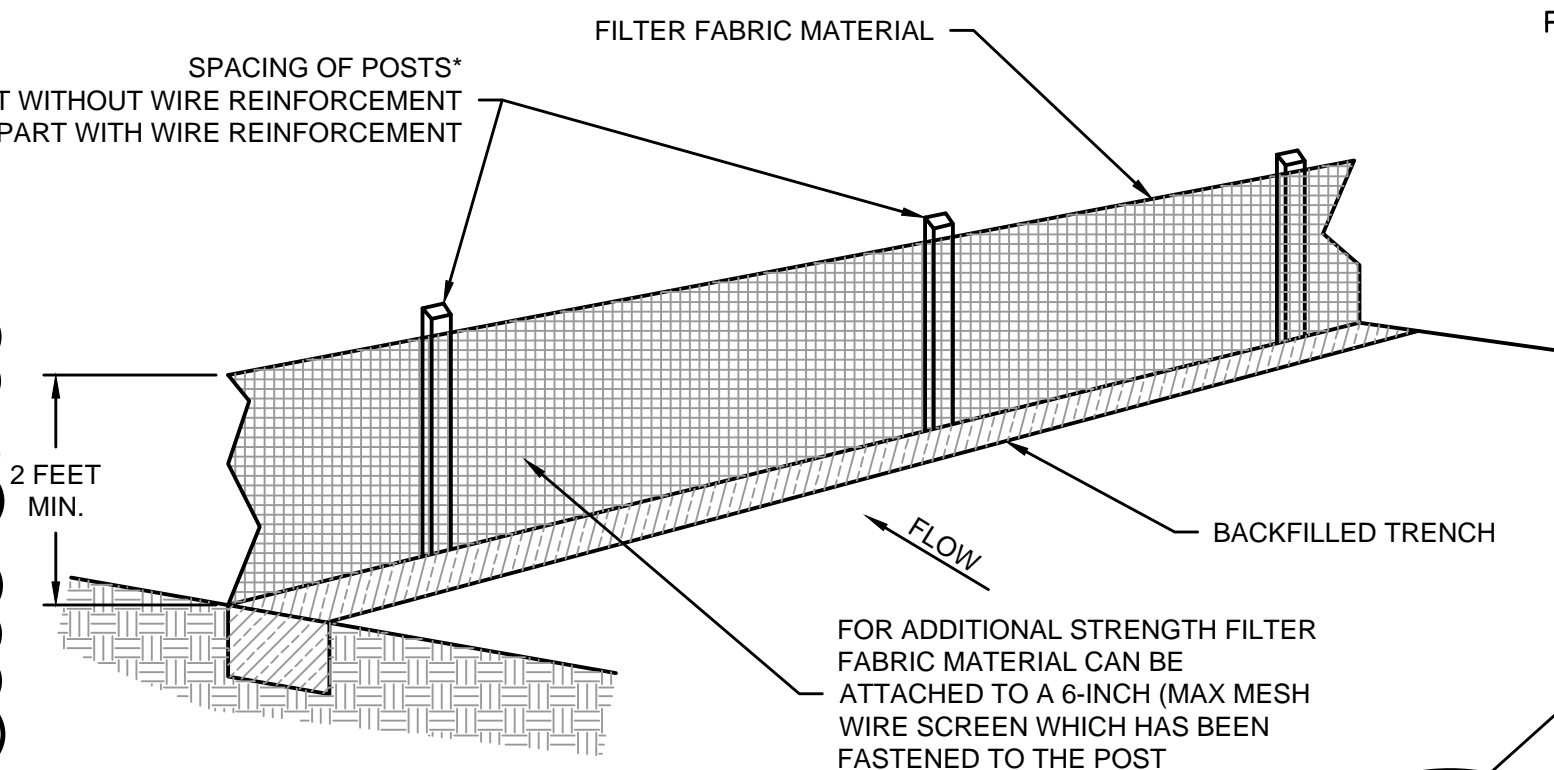

SEDIMENT FENCE FABRIC :

1. FILTERING EFFICIENCY SHALL BE A MINIMUM OF 85%.
2. TENSILE STRENGTH AT 20% ELONGATION FOR TYPICAL APPLICATIONS SHALL BE A MINIMUM OF 30 LB PER LINEAR INCH. FOR HIGH STRENGTH APPLICATIONS, (SUPER-SILT FENCE), THE MINIMUM STRENGTH SHALL BE 50 LB PER LINEAR INCH.

SEDIMENT FENCE POSTS:

1. TYPICAL POSTS SHALL DEFER TO MANUFACTURER RECOMMENDATIONS AND SPECIFICATIONS. THE FOLLOWING ARE TO BE CONSIDERED MINIMUMS WHERE SUCH RECOMMENDATIONS ARE NOT AVAILABLE.
2. WITH WIRE REINFORCEMENT, WOOD POSTS SHALL BE HAVE A 4" NOMINAL DIAMETER, OR 1.33 LB PER LINEAR FOOT STEEL.
3. WITHOUT WIRE REINFORCEMENT, WOOD POSTS SHALL BE 2"x2", OR 1.00 LB PER LINEAR FOOT STEEL.

SEDIMENT CONTROL FENCE DETAIL
NOT TO SCALE

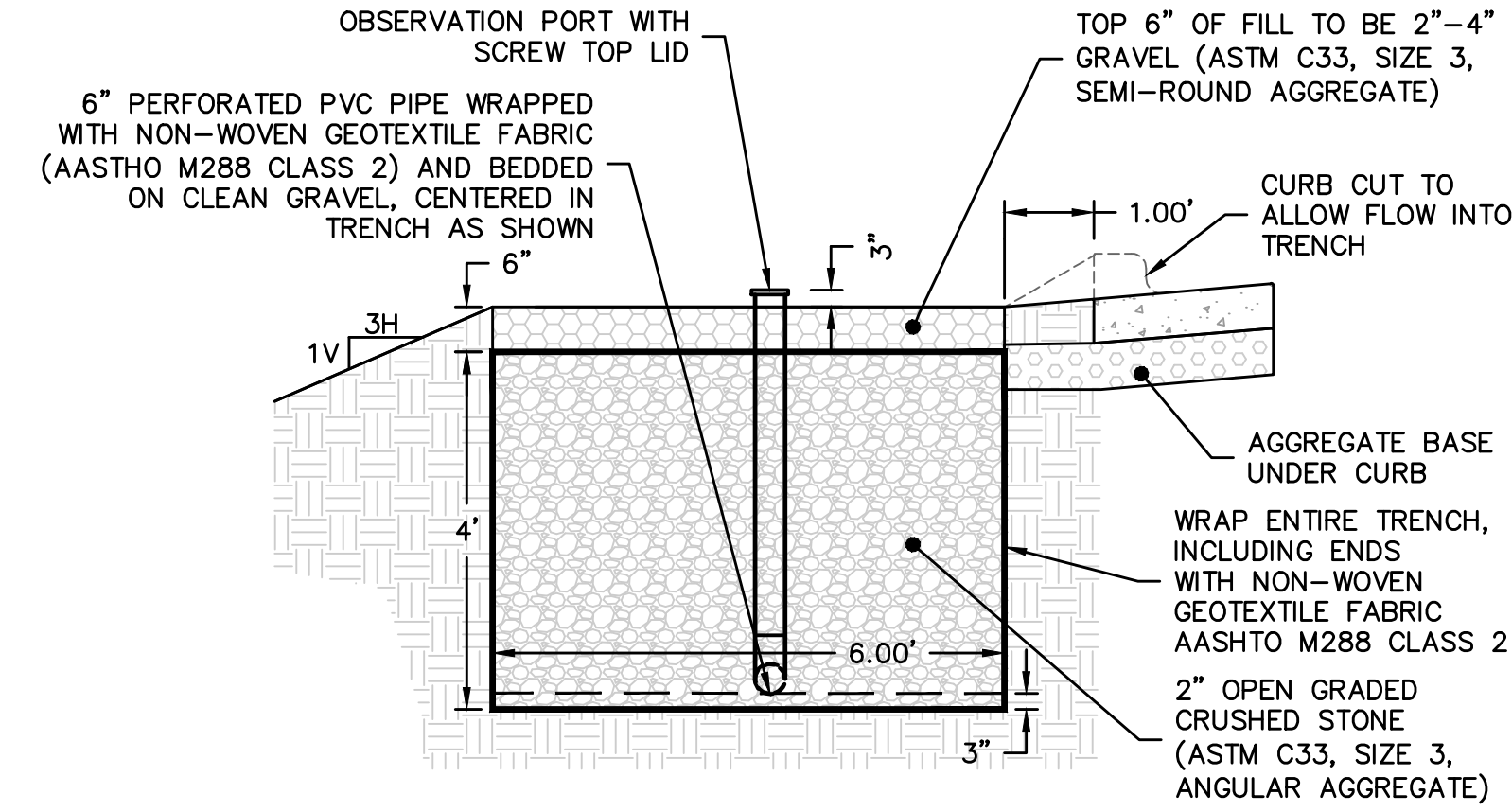

INFILTRATION TRENCH SECTION A-A
N.T.S.

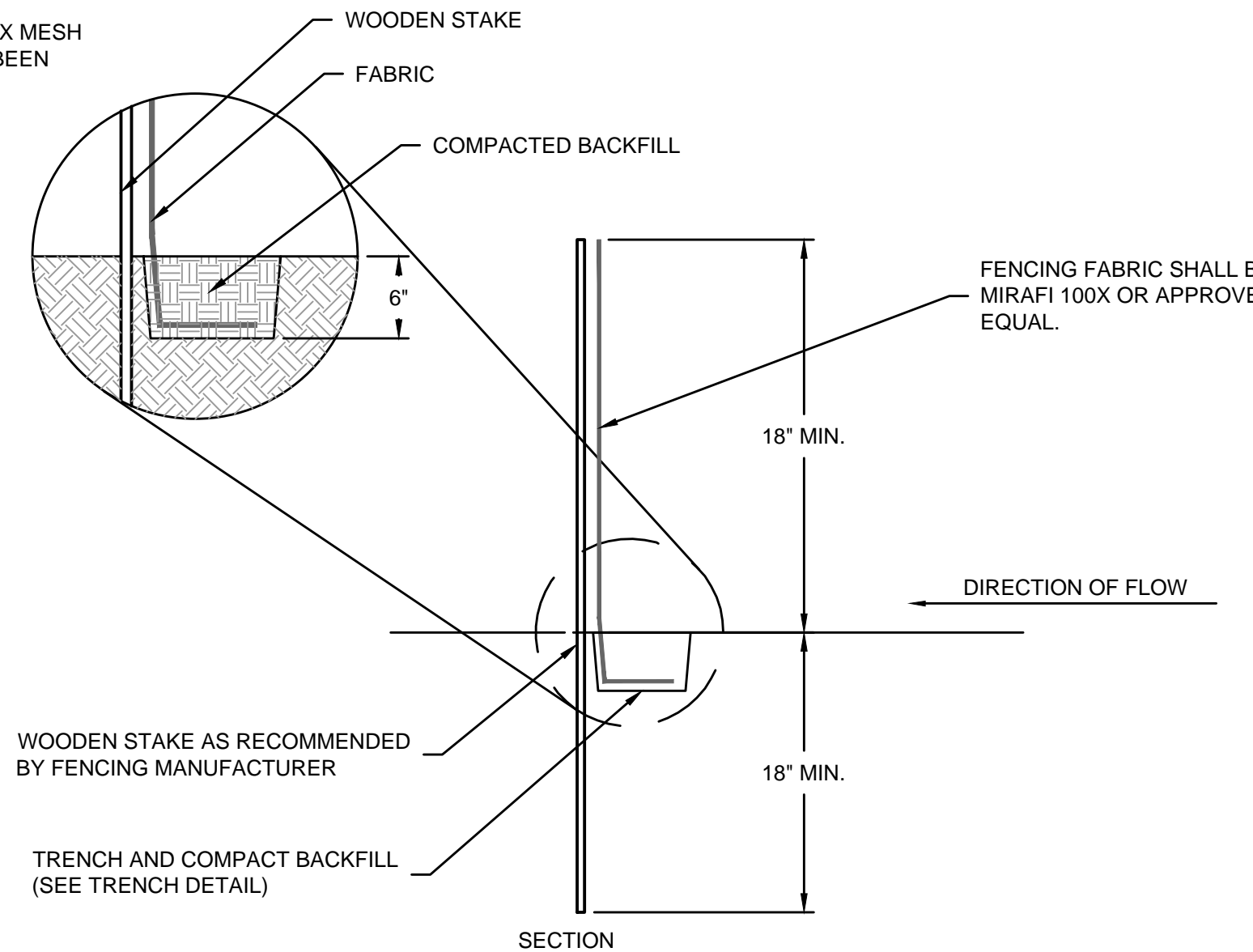
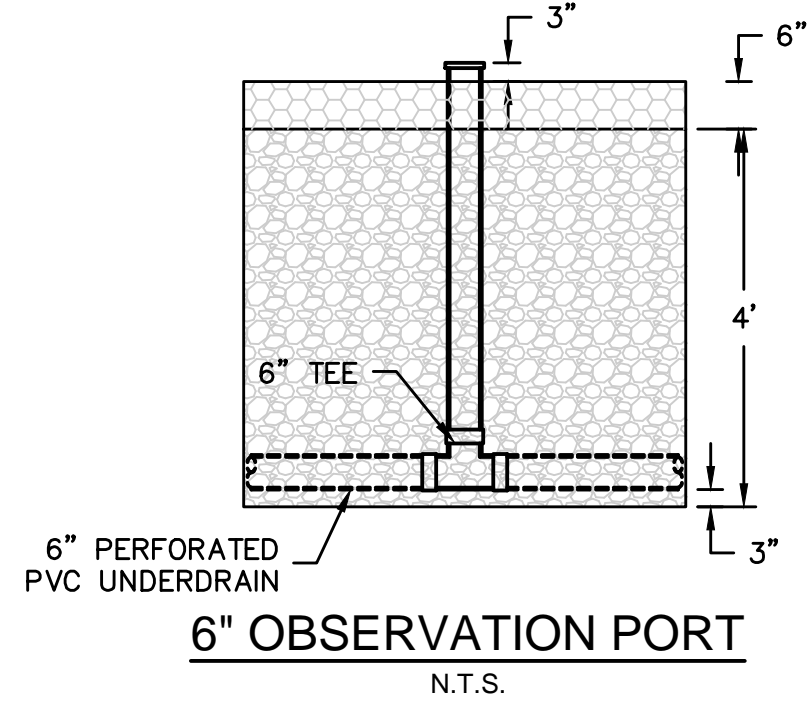
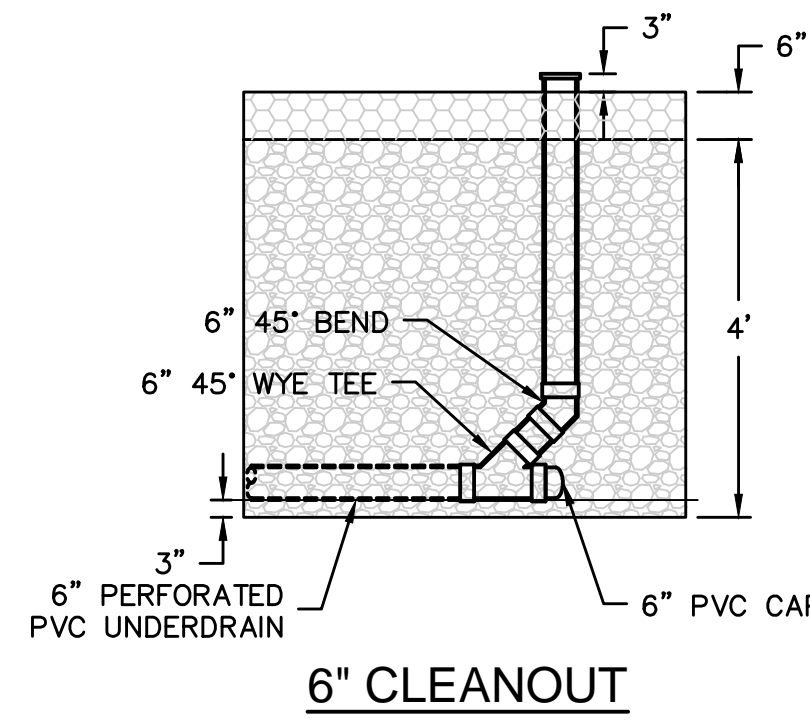

olsson

Olsson - Civil Engineering
Missouri Certificate of Authority #001592
1301 Burlington Street
North Kansas City, MO 64116
TEL 816.361.1177
www.olsson.com

STATE OF MISSOURI
STEPHEN M. SAYLOR
NUMBER
PE-2018021248
6/7/2024
PROFESSIONAL ENGINEER

BY

REVISIONS DESCRIPTION

DATE

REV. NO.

1

03/28/2024

REVISED PER CITY COMMENTS

2

06/07/2024

REVISED PER LAYOUT CHANGE

DETAILS

LONGVIEW MANSION PARKING ADDITION
FINAL DEVELOPMENT PLANS

2024

LEE'S SUMMIT, MO

drawn by: CH

checked by: DP

approved by: SS

QA/QC by: CH

project no.: 022-06318

drawing no.: C_DTL01_02206318

date: 2024.03.01

SHEET

C12

DWG: F:\2022\06001-06318\40-Design\Xref\CD\Final Plans\Sheets\GNC\ C_LSC01_02206318.dwg USER: essyfor C_PBNDY_02206318 C_PLSCP_02206318 C_XBASE_02206318 E_PBASE_022-06318
DATE: Jun 07, 2024 7:44am XREFS: C_PTEBK_02206318 C_XTOPO_02206318 C_PBASE_02206318



PLANT SCHEDULE

SYMBOL	BOTANICAL / COMMON NAME	SIZE	CONDITION	CALIPER	QTY
TREES					
	AMELANCHIER X GRANDIFLORA 'AUTUMN BRILLIANCE' / AUTUMN BRILLIANCE APPLE SERVICEBERRY	N/A	B & B	3"	5
	GYMNOCLADUS DIOICA 'ESPRESSO' / KENTUCKY COFFEETREE	N/A	B & B	3"	7
SHRUBS					
	RHUS AROMATICA 'GRO-LOW' / GRO-LOW FRAGRANT SUMAC	5 GAL			32
GROUND COVERS					
	TURF SEED / DROUGHT TOLERANT FESCUE BLEND				17,610 SF
	HARDWOOD MULCH 2'-4" SHREDDED BROWN	705 SF			

LANDSCAPE DATA										
BUILDING AREA	PARKING STALLS PROVIDED	LANDSCAPE ISLAND % OF PARKING AREA	R/W LENGTH	LANDSCAPE STRIP BETWEEN PARKING AND R/W	STREET FRONTAGE TREES	STREET FRONTAGE SHRUBS	OPEN YARD AREA TREES	OPEN YARD AREA SHRUBS	PARKING LOT SCREENING SHRUBS	BUFFER
0	77	9.12%	N/A	N/A	N/A	N/A	12 PROPOSED PLUS EXISTING VEGETATION TO REMAIN	26 PROPOSED PLUS EXISTING VEGETATION TO REMAIN	N/A	N/A

- GENERAL NOTES:
- QUANTITIES LISTED IN THE PLANT LIST SCHEDULE ARE FOR ESTIMATES ONLY. TREES, SHRUBS, AND GROUND COVER OF CONTRACT QUANTITIES SHALL BE THE NUMBER OF ITEMS SHOWN ON THE DRAWINGS.
 - THE LANDSCAPE CONTRACTOR IS RESPONSIBLE FOR VERIFYING ALL QUANTITIES SHOWN ON THESE PLANS BEFORE PRICING THE WORK. ANY DIFFERENCE IN QUANTITIES SHOULD BE BROUGHT TO THE ATTENTION OF THE LANDSCAPE ARCHITECT FOR CLARIFICATION.
 - ALL DISTURBED AREAS NOT OTHERWISE SPECIFIED WITH GROUNDCOVER ARE TO BE PLANTED WITH TALL FESCUE TURF SEED.
 - TREE RINGS AND PLANTING BEDS SHALL BE SURFACED WITH 3" SHREDDED HARDWOOD MULCH AND SHALL RECEIVE SHOVEL-CUT EDGE.
 - THE LANDSCAPE CONTRACTOR SHALL REFER TO ENGINEERING DRAWINGS FOR ANY AND ALL EXISTING AND/OR PROPOSED UTILITIES. IF THERE ARE ANY DISCREPANCIES, CONFLICTS, AND/OR DEVIATIONS BETWEEN THE LANDSCAPE DRAWINGS AND THE EXISTING OR PROPOSED CONDITIONS, THE LANDSCAPE CONTRACTOR IS TO CONTACT THE LANDSCAPE ARCHITECT IMMEDIATELY.
 - ALL UNDERGROUND UTILITIES ARE TO BE FIELD-VERIFIED PRIOR TO COMMENCEMENT OF WORK.

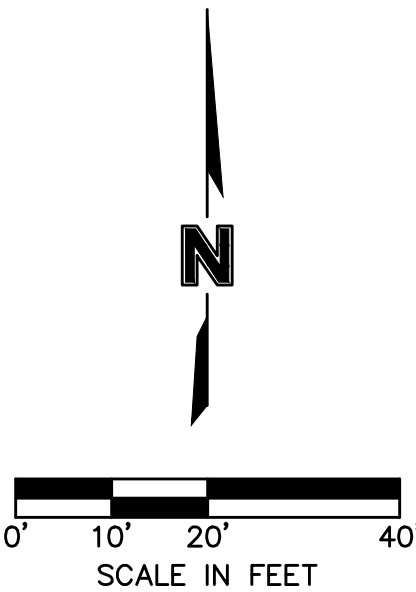

LANDSCAPE DETAILS & NOTES

LONGVIEW MANSION PARKING ADDITION
FINAL DEVELOPMENT PLANS

LEE'S SUMMIT, MO

drawn by: _____ C/JH

checked by: _____ C/W

approved by: _____ SS

QA/QC by: _____ C/JH

project no.: 022-06318

drawing no.: C_LSC01_02206318

date: 2024.03.01

REVISIONS

REV. NO.	DATE	REVISIONS DESCRIPTION	BY

olsson

Olsson - Civil Engineering
Missouri Certificate of Authority #001592
1301 Burlington Street
North Kansas City, MO 64116
TEL 816.361.1177
www.olsson.com

SHEET

L01

DWG: F:\2023\06001-06500\022-06318\40-Design\XisCAD\Final Plans\Sheets\GNC\1 C_LSC01_02206318.dwg
DATE: Jun 07, 2024 7:44am
XREFS: C_PTBK_02206318
C_XTOPO_02206318
C_PBASE_02206318
C_PLSCP_02206318
C_XBASE_02206318
E_PBASE_022-06318
USER: essykr
C_PBDY_02206318

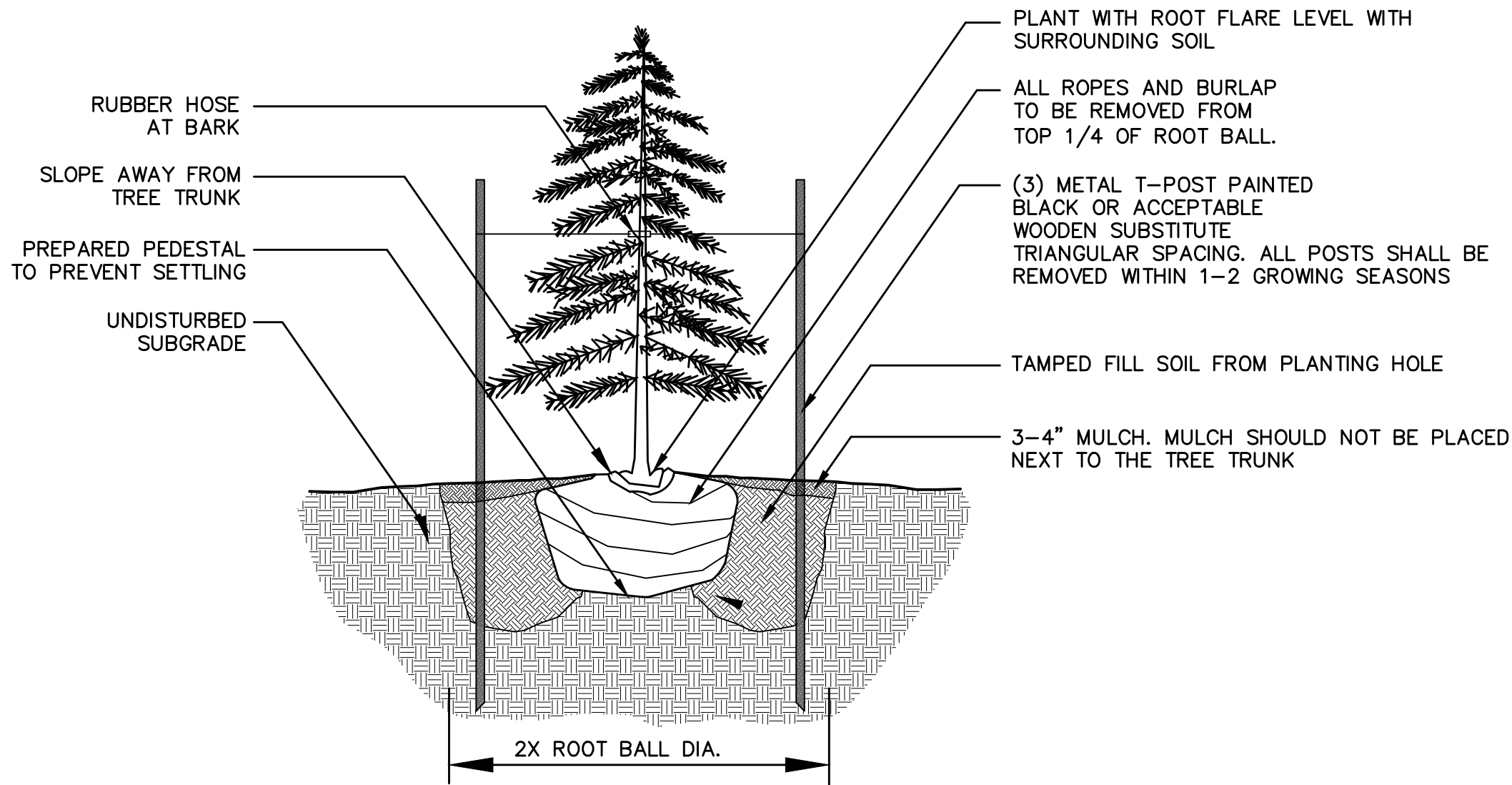

- NOTES:
- DO NOT ALLOW AIR POCKETS TO FORM WHEN BACKFILLING
 - IN AREAS OF TURF, SURROUND BED WITH 6' DIAMETER OF MULCH

1 Evergreen Tree Planting Detail

not to scale

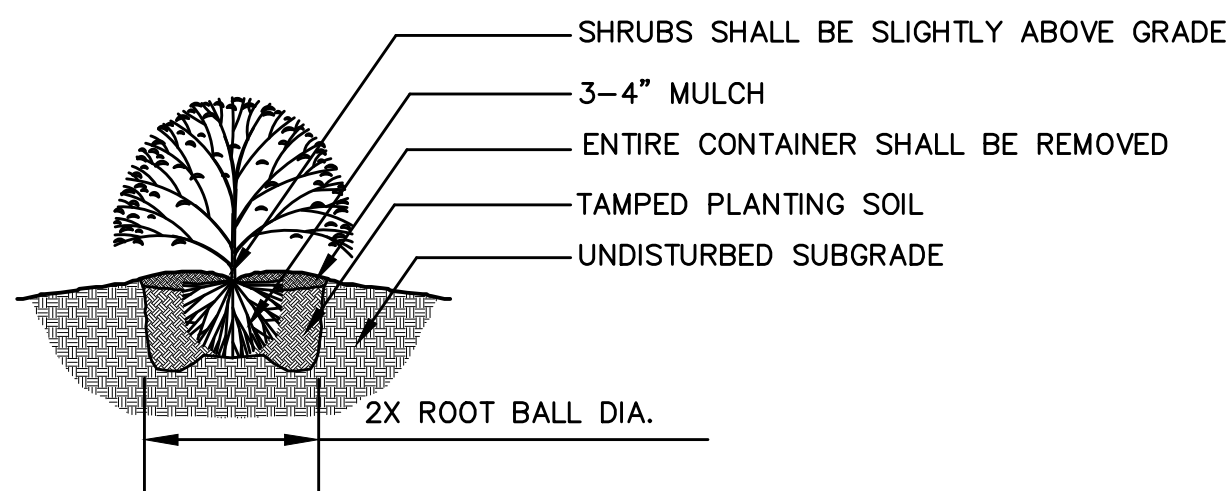

- NOTES:
- MINIMUM ROOT SPREAD TO BE IN ACCORDANCE WITH ANLA STANDARDS
 - PRUNE DAMAGED LIMBS OR ROOTS AFTER INSTALLATION
 - MAKE SURE ROOTS DO NOT DRY OUT DURING INSTALLATION
 - SOAK GENEROUSLY TO COMPACT AND SETTLE

3 Shrub Planting Detail

not to scale

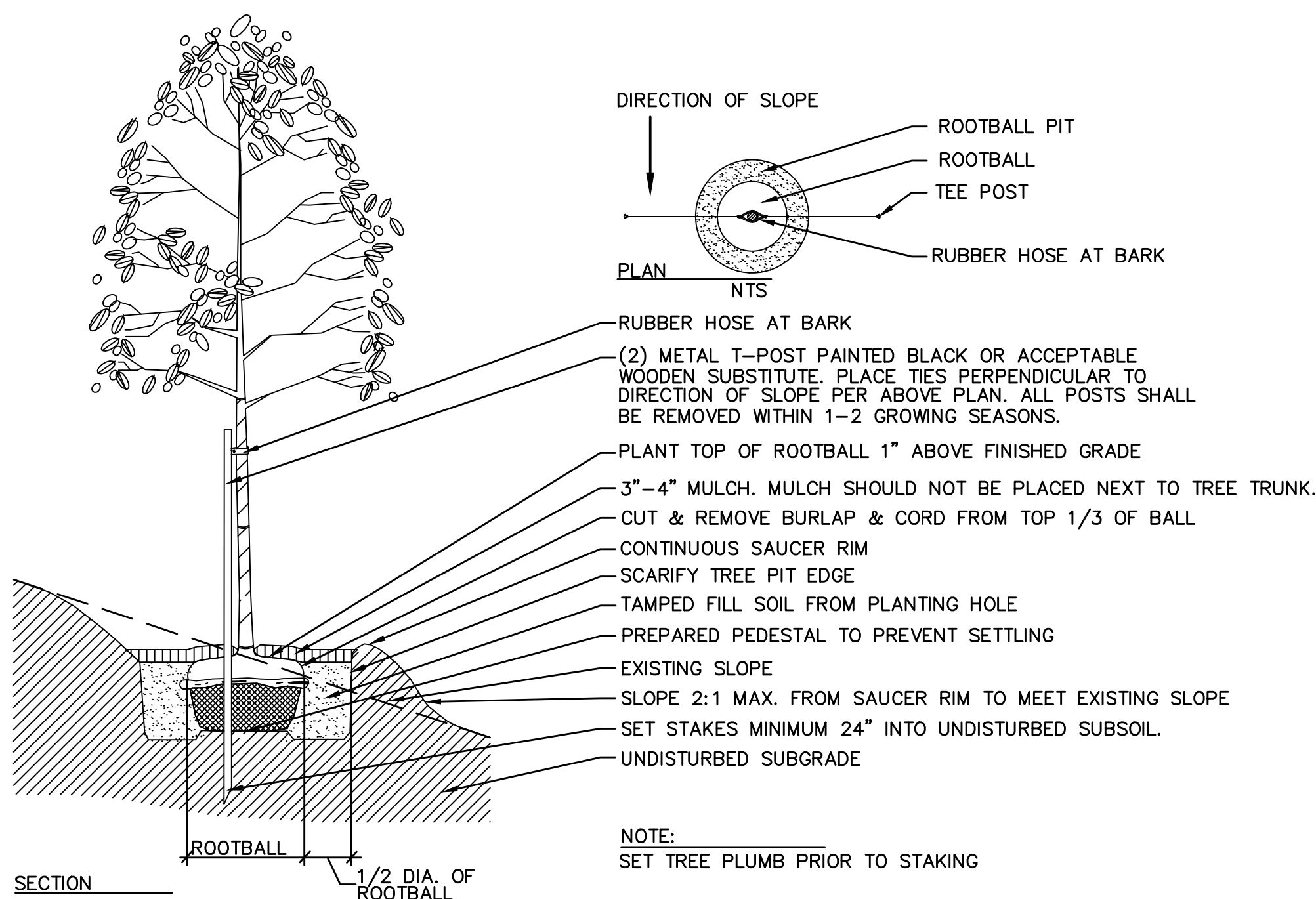

NOTE:
SET TREE PLUMB PRIOR TO STAKING

Tree Planting on Slope Detail

not to scale

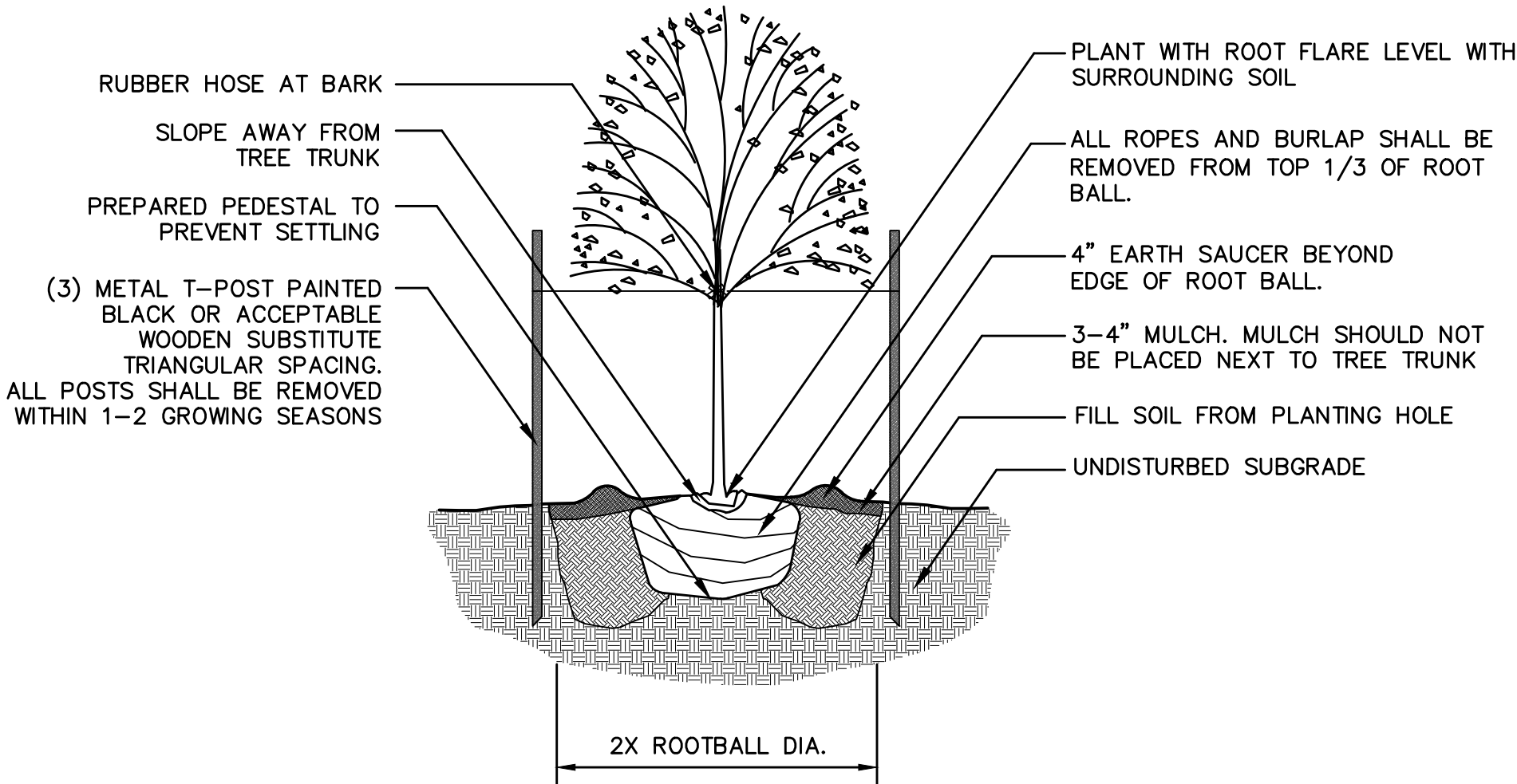

- NOTES:
- DO NOT ALLOW AIR POCKETS TO FORM WHEN BACKFILLING
 - IN AREAS OF TURF, SURROUND BED WITH 6' DIAMETER OF MULCH

2 Deciduous Tree Planting Detail

not to scale

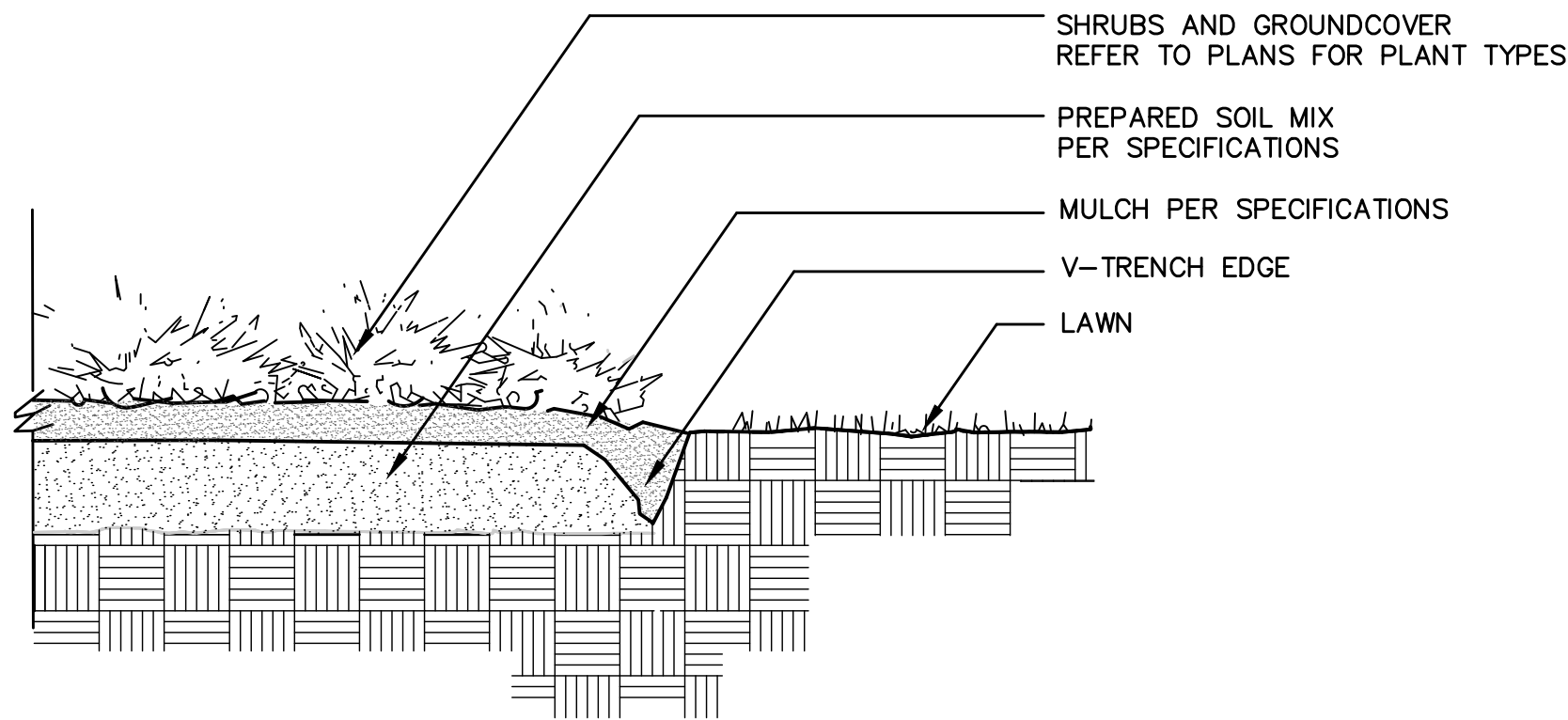

4 V-Trench Edging Detail

not to scale

PLANTING NOTES

- ALL WORK SHALL BE COORDINATED WITH THE WORK OF OTHER TRADES.
- LOCATE AND FLAG ALL UNDERGROUND UTILITIES PRIOR TO ANY CONSTRUCTION. CONTRACTOR SHALL PROTECT EXISTING OVERHEAD AND UNDERGROUND UTILITIES. ANY DAMAGE TO SUCH SHALL BE REPAIRED BY THE CONTRACTOR AT NO EXPENSE TO THE OWNER.
- PLANTS AND OTHER MATERIALS ARE QUANTIFIED AND SUMMARIZED FOR THE CONVENIENCE OF THE CITY AND LOCAL GOVERNING BODIES. CONFIRM AND INSTALL SUFFICIENT QUANTITIES TO COMPLETE THE WORK AS DRAWN.
- PLAN IS SUBJECT TO CHANGES BASED ON PLANT SIZE AND MATERIAL AVAILABILITY. ALL CHANGES OR SUBSTITUTIONS MUST BE APPROVED BY THE CITY OF LEE'S SUMMIT, MO AND THE LANDSCAPE ARCHITECT.
- ALL PLANT MATERIAL SHALL BE NURSERY GROWN TO MEET MINIMUM SIZE AS SPECIFIED IN THE AMERICAN STANDARD FOR NURSERY STOCK ESTABLISHED BY THE AMERICAN NURSERY & LANDSCAPE ASSOCIATION (ANLA). THE LANDSCAPE ARCHITECT OR OWNER'S REPRESENTATIVE RESERVES THE RIGHT TO REJECT ANY PLANT MATERIAL NOT MEETING SPECIFICATIONS.
- ALL TREES SHALL BE CALIPERED AND ANY UNDERSIZED TREES SHALL BE REJECTED. SPECIFIED CALIPER MEASUREMENT FOR TREES SHALL BE MEASURED AT 12" ABOVE THE GRADE.
- PLANTING OF TREES, SHRUBS, SODDED AND SEEDED TURFGRASS SHALL BE COMMENCED DURING EITHER THE SPRING (MARCH 15-JUNE 15) OR FALL (SEPTEMBER 1 - OCTOBER 15) PLANTING SEASON AND WITH WATER AVAILABLE FOR IRRIGATION PURPOSES.
- CONTRACTOR SHALL STAKE OR MARK ALL PLANT MATERIAL LOCATIONS PRIOR TO INSTALLATION. CONTRACTOR SHALL HAVE THE LANDSCAPE ARCHITECT APPROVE ALL STAKING PRIOR TO INSTALLATION. FIELD ADJUSTMENTS MAY BE NECESSARY BASED UPON FIELD CONDITIONS (I.E. ROOT BALL AND DROP INLET CONFLICT). ALL ADJUSTMENTS MUST BE APPROVED BY THE LANDSCAPE ARCHITECT.
- THE LANDSCAPE CONTRACTOR SHALL REMOVE ALL CONSTRUCTION DEBRIS AND MATERIALS INJURIOUS TO PLANT GROWTH FROM PLANTING PITS AND BEDS PRIOR TO BACKFILLING WITH PLANTING MIX.
- A PRE-EMERGENT HERBICIDE SHALL BE APPLIED TO ALL SHRUB BEDS PRIOR TO THE INSTALLATION OF ANY PLANT MATERIAL.
- BACKFILL ALL PLANTING BEDS TO A MINIMUM 12-INCH DEPTH WITH PLANTING SOIL MIX. PLANTING SOIL MIX SHALL CONSIST OF ONE (1) PART PERLITE, ONE (1) PART PEAT MOSS, AND TWO (2) PARTS CLEAN LOAM TOPSOIL. THOROUGHLY MIX PLANTING SOIL COMPONENTS PRIOR TO PLACEMENT.
- ALL LANDSCAPE PLANTING AREAS, EXCLUDING TURF AREAS SHALL BE MULCHED WITH A MINIMUM OF 3-4" SHREDDED HARDWOOD MULCH UNLESS OTHERWISE NOTED ON PLANS.
- CULTIVATED LANDSCAPE EDGING IS TO BE USED ON ALL LANDSCAPE BEDS ABUTTING SODDED OR SEEDED AREAS.
- LANDSCAPE CONTRACTOR IS TO BE RESPONSIBLE FOR WATERING ALL PLANT MATERIALS AS NEEDED FOR A PERIOD OF ONE YEAR BEGINNING AT THE DATE OF ACCEPTANCE. ANY MATERIAL WHICH DIES, OR DEFOLIATES (PRIOR TO ACCEPTANCE OF THE WORK) WILL BE PROMPTLY REMOVED AND REPLACED.
- THE CONTRACTOR WILL COMPLETELY GUARANTEE ALL WORK FOR A PERIOD OF ONE YEAR BEGINNING AT THE DATE OF ACCEPTANCE. CONTRACTOR WILL MAKE ALL REPLACEMENTS PROMPTLY (AS PER DIRECTION OF OWNER).

LANDSCAPE DETAILS & NOTES

LONGVIEW MANSION PARKING ADDITION
FINAL DEVELOPMENT PLANS

LEE'S SUMMIT, MO

drawn by: C/JH
checked by: C/W
approved by: SS
QA/QC by: C/JH
project no.: 022-06318
drawing no.: C_LSC01_02206318
date: 2024.03.01

SHEET
L02

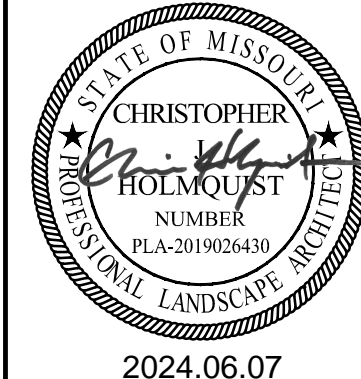

REV. NO.	DATE	REVISIONS DESCRIPTION	BY

REVISIONS

olsson

Olsson - Civil Engineering
Missouri Certificate of Authority #001592
1301 Burlington Street
North Kansas City, MO 64116
TEL 816.361.1177
www.olsson.com

DWG: F:\2024\06001-06500\022-06318\40-design\AutoCAD\final\olson\Sheets\MECH\E_NSITE_022-06318.dwg USER: ehstert
DATE: Jun 07, 2024 12:03pm XREFS: E_TBLK E_PHOTO_02206318 C_PBASE_02206318 C_XBASE_02206318



SITE LIGHTING POWER PLAN

SCALE: 1" = 20'-0"

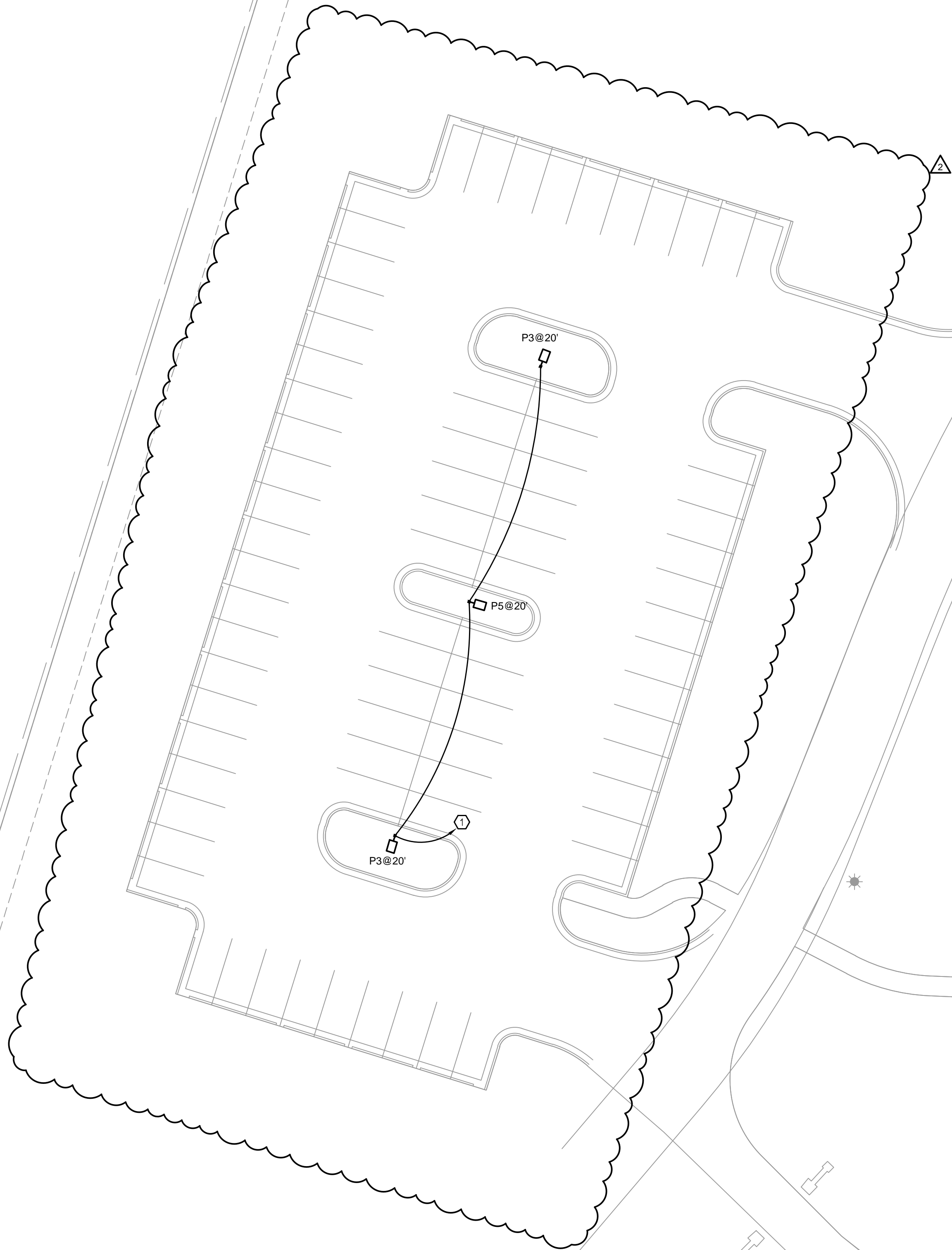

GENERAL NOTES

- A. TO FEDERAL, STATE, AND LOCAL STATUTES, NOTIFY MISSOURI ONE-CALL SYSTEM, INC. AT LEAST 48 HOURS PRIOR TO ANY DIGGING, TRENCHING, EXCAVATION, ETC.
- B. INFORMATION SHOWN ON THIS DRAWING CONCERNING TYPE AND LOCATION OF UNDERGROUND AND OTHER UTILITIES IS NOT GUARANTEED TO BE ACCURATE OR ALL INCLUSIVE. THE CONTRACTOR IS RESPONSIBLE FOR MAKING DETERMINATION OF TYPE AND LOCATION OF ALL UNDERGROUND UTILITIES AS MAY BE NECESSARY TO AVOID DAMAGE THERETO.
- C. FIELD VERIFY LOCATION OF ALL UTILITIES PRIOR TO BEGINNING WORK. ANY INTERFERENCE SHALL BE BROUGHT TO ATTENTION OF THE ARCHITECT AND ENGINEER FOR DIRECTION.

SHEET KEYNOTES

1. EXTEND CIRCUIT TO NEAREST EXISTING EXTERIOR LIGHTING CIRCUIT. CONTRACTOR TO VERIFY ADDITION OF NEW LOADS DOES NOT OVERLOAD CURRENT CIRCUIT. VERIFY WIRE SIZE BASED ON VOLTAGE DROP CALCULATION.

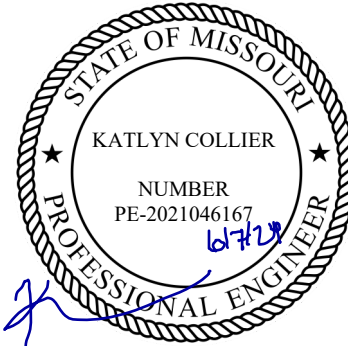

REV. NO.	DATE	REVISIONS DESCRIPTION	BY
1	03/28/2024	REVISED PER CITY COMMENTS	
2	06/07/2024	REVISED PER LAYOUT CHANGE	

OVERALL SITE PLAN

LONGVIEW MANSION PARKING ADDITION
PRELIMINARY DEVELOPMENT PLAN

LEE'S SUMMIT, MO

2024



REVISIONS

drawn by: _____ SH
checked by: _____ TB
approved by: _____ TB
QA/QC by: _____ TB
project no.: 022-06318
drawing no.: E_NSITE_022-06318
date: 2024.03.01

SHEET
E2

olsson
Olsson - Civil Engineering
Missouri Certificate of Authority #001592
1301 Burlington Street
North Kansas City, MO 64116
TEL 816.361.1177
www.olson.com

LIGHTING FIXTURE SCHEDULE

SYMBOL	TYPE	DESCRIPTION	MANUFACTURER AND MODEL	LAMPS	LUMENS	COLOR TEMP / CRI	DRIVER / BALLAST	VOLTAGE / WATTAGE	LOCATION
	P3	AREA LED LIGHT FIXTURE WITH18'-0 SQUARE POLE AND CONCRETE BASE. BLACK FINISH. SEE NOTES A, B, & C BELOW.	LITHONIA DSX1-LED-P4-40K-T3M-SPA-DBLXD-PIR POLE:SSS-18-4C-DM19AS-DBLXD	LED	11,130	4000K / 70	N/A	SOLAR 124W	PARKING LOT
	P5	AREA LED LIGHT FIXTURE WITH18'-0 SQUARE POLE AND CONCRETE BASE. BLACK FINISH. SEE NOTES A, B, & C BELOW.	LITHONIA DSX0-LED-P3-40K-T5M-SPA-DBLXD-PIR POLE:SSS-18-4C-DM19AS-DBLXD	LED	11,622	4000K / 70	N/A	SOLAR 102W	PARKING LOT

NOTES:

A. PROVIDE ALL COMPONENTS TO MAKE A COMPLETE ASSEMBLY. THIS WOULD INCLUDE, BUT NOT BE LIMITED TO, ARM, MOUNTING BRACKETS, POLE BASE COVER, ANCHOR BOLTS, TEMPLATE, BASE, HAND HOLE,, ETC

B. PROVIDE CONCRETE BASE, PER DETAIL.

C. LIGHT FIXTURE IS CONTROLLED BY INTERNAL BATTERY CONTROLLER WITH PHOTOCELL TO TURN LIGHTS ON WHEN NO DAYLIGHT IS PRESENT.

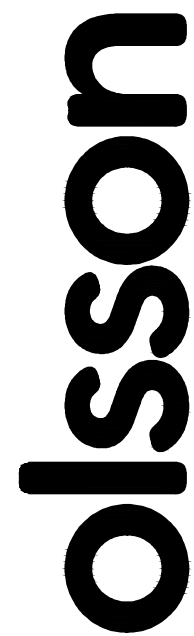

Olsson - Civil Engineering
Missouri Certificate of Authority #001592
1301 Burlington Street
North Kansas City, MO 64116

[illegible]

REVISIONS

2024

LEE'S SUMMIT MO

SITE LIGHTING DETAILS

LONGVIEW MANSION PARKING ADDITION PRELIMINARY DEVELOPMENT PLAN

drawn by: _____ SH
checked by: _____ TD
approved by: _____ TD
QA/QC by: _____ TD
project no.: _____ 022-06318
drawing no.: **E_NDET_022-06318**
date: _____ 2024.03.01

SHEET
E3

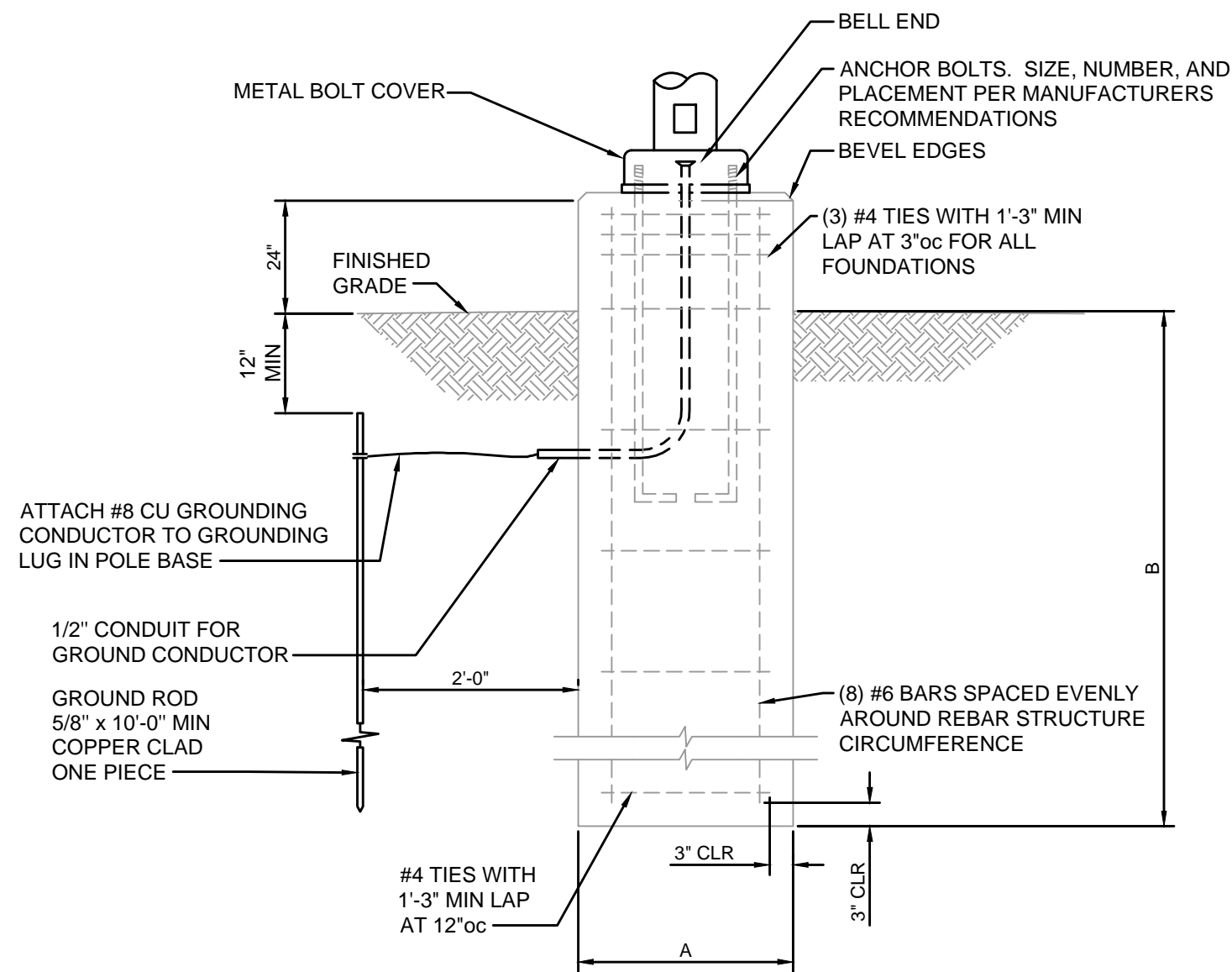

CONCRETE LIGHT POLE BASE

SCALE: NOT TO SCALE

FOUNDATION DESIGN LIMITATIONS

- L1. THIS FOUNDATION WAS DESIGNED FOR A MINIMUM LATERAL SOIL DEFORMATION MODULUS OF 0.50 KSI
- L2. THIS FOUNDATION WAS DESIGNED FOR A MINIMUM LATERAL SOIL UNDRAINED SHEAR STRENGTH OF 0.50 KSF
- L3. THIS FOUNDATION WAS DESIGNED FOR A MAXIMUM ALLOWABLE LATERAL DEFLECTION OF 1/2 INCH OVERALL AT GRADE ELEVATION
- L4. THIS FOUNDATION WAS DESIGNED WITH AN ASSUMED DEPTH TO ROCK GREATER THAN TWENTY FEET FROM FINISHED GRADE
- L5. THIS FOUNDATION WAS DESIGNED WITH AN ASSUMED WATER TABLE LOCATED AT THE SOIL SURFACE.
- L6. THIS FOUNDATION WAS NOT DESIGNED TO WITHSTAND THE EFFECTS OF SCOURING.
- L7. IF CONDITIONS OTHER THAN THOSE SPECIFIED HEREIN ARE PRESENT AT THE SITE, INCLUDING NON-COHESIVE SOILS FOUND IN BORINGS, PLEASE CONTACT THE ENGINEER OF RECORD.

STRUCTURAL CONCRETE

CONCRETE WORK SHALL BE IN ACCORDANCE WITH THE LATEST EDITIONS OF:

- ACI 301 - "SPECIFICATIONS FOR STRUCTURAL CONCRETE FOR BUILDINGS"
- ACI 308 - "RECOMMENDED PRACTICE FOR DRY MIX READY-MIXED CONCRETE FLOOR AND SLAB CONSTRUCTION"
- ACI 304 - "ACI MANUAL OF CONCRETE INSPECTION"
- ACI 311 - "RECOMMENDED PRACTICE FOR MEASURING, MIXING, TRANSPORTING, AND PLACING CONCRETE"
- ACI 315 - "DETAILS AND SCHEDULING OF CONCRETE REINFORCEMENT"
- ACI 318 - "BUILDING CODE REQUIREMENTS FOR STRUCTURAL CONCRETE"
- ACI 347 - "RECOMMENDED PRACTICE FOR CONCRETE FORMWORK"

ALL HOOKS SHALL BE "STANDARD" PER ACI SPECIFICATIONS.

EARTHWORK

- E1. THE CONTRACTOR MUST PROVIDE SURFACE DRAINAGE AND PUMPS TO PROTECT ALL EXCAVATION FROM FLOODING. FLOODING OF ANY EXCAVATION AFTER APPROVAL OF THE SUBGRADE WILL BE CAUSE FOR RE-PREPARATION OF THE SUBGRADE.
- E2. THE CONTRACTOR SHALL PROVIDE ALL NECESSARY MEASURES TO PREVENT ANY WATER, FROST, OR ICE FROM PENETRATING ANY FOOTING OR SLAB SUBGRADE BEFORE AND AFTER PLACING OF CONCRETE AND UNTIL SUCH SUBGRADE ARE FULLY PROTECTED BY THE PERMANENT STRUCTURE.
- E3. REFER TO THE GEOTECH REPORT FOR SUBSURFACE CONDITIONS AND CONSTRUCTION CONSIDERATIONS.

LIGHT FOUNDATION DATA		
MOUNTING HEIGHT	A	B
UP TO 30'	2'-0"	5'-0"

CONCRETE CLASS "KCMMB 4000"

HEAVY HEX GALVANIZED NUTS: (AASHTO M291, GR A)
FLAT WASHERS GALVANIZED: (AASHTO M293)

GENERAL NOTES

- G1. CONTRACTOR TO VERIFY LOCATIONS OF EXISTING UNDERGROUND STRUCTURES AND UTILITIES BEFORE CONSTRUCTING NEW FOUNDATIONS.
- G2. THE CONTRACTOR SHALL FOLLOW WRITTEN DIMENSIONS ONLY. DO NOT SCALE DRAWINGS.
- G3. EXCAVATE SHAFTS FOR DRILLED FOUNDATIONS TO INDICATED ELEVATIONS. REMOVE LOOSE DEBRIS, MATERIALS AND/OR MUCK TO MAKE BOTTOM SURFACES LEVEL WITHIN ACI 336.1 TOLERANCES.
- G4. CONSTRUCTION TOLERANCES:
 - A. BOTTOM DIAMETER: MINUS ZERO, PLUS 6 INCHES, MEASURED IN ANY DIRECTION.
 - B. MAXIMUM VARIATION FROM PLUMB: 1/40.
 - C. MAXIMUM BOTTOM LEVEL: PLUS OR MINUS 2 INCHES.
- G5. AT NO ADDITIONAL COST, CASE PIER SHAFTS AS NECESSARY. PROTECT EXCAVATED WALLS WITH TEMPORARY WATERIGHT STEEL CASINGS OF SUFFICIENT LENGTH TO PREVENT WATER INTRUSION, CAVE-INS, DISPLACEMENT OF SURROUNDING EARTH, INJURY TO PERSONNEL AND DAMAGE TO CONSTRUCTION OPERATIONS. MAINTAIN EXCAVATIONS IN ESSENTIALLY DRY CONDITION, USING PUMPS WHERE NECESSARY. REMOVE WATER TO A MAXIMUM DEPTH OF 6 INCHES FROM EXCAVATED SHAFT PRIOR TO CONCRETE PLACEMENT.
- G6. CONVEY CONCRETE FROM THE MIXER TO PLACE OF DEPOSIT BY BEST INDUSTRY METHODS THAT WILL PREVENT SEGREGATION AND LOSS OF MATERIAL. SIZE AND DESIGN THE EQUIPMENT FOR CONVEYING CONCRETE TO ENSURE UNIFORM, CONTINUOUS PLACEMENT OF CONCRETE. PLACE CONCRETE IN ACCORDANCE WITH ACI 318. PLACE CONCRETE IN A CONTINUOUS OPERATION AND WITHOUT SEGREGATION INTO DRY EXCAVATIONS WHENEVER POSSIBLE. USE ALL PRACTICABLE MEANS TO OBTAIN A DRY EXCAVATION BEFORE AND DURING CONCRETE PLACEMENT.
- G7. WHEN PULLING CASING, MAINTAIN LEVEL OF CONCRETE ABOVE BOTTOM OF CASING GREATER OR EQUAL TO LEVEL OF GROUND KEEP BOTTOM OF CASING AT LEAST 10 FEET BELOW TOP OF CONCRETE. PREVENT IN-SITU MATERIALS FROM FALLING INTO AND MIXING WITH CONCRETE. PULL CASING IN SHORT SLOW VERTICAL LIFTS (ESSENTIALLY CONTINUOUS), MAINTAINING PLUMB ALIGNMENT AND SUFFICIENT HEAD OF CONCRETE.
- G8. ALL CONCRETE SHALL BE CLASS KCMMB 4000
- G9. ALL REINFORCING SHALL BE STRUCTURAL GRADE 60 PER ASTM-A615 AND HAVE AT LEAST 3' OF CONCRETE COVER.
- G10. ANCHOR BOLTS ARE TO BE FURNISHED BY THE FOUNDATION CONTRACTOR UNLESS OTHERWISE NOTED. CONTRACTOR SHALL PLACE ALL REBAR SO AS TO NOT INTERFERE WITH ANCHOR BOLTS.
- G11. ALL ABOVE GRADE FOUNDATION SURFACES SHALL BE STEEL TROWEL FINISHED UNLESS OTHERWISE NOTED.
- G12. EACH PIER FOUNDATION SHALL BE CONSTRUCTED IN A SINGLE CONTINUOUS POUR.
- G13. NO EXCAVATION OR VIBRATION-INDUCING ACTIVITIES ARE ALLOWED WITHIN 3 PIER DIAMETERS OF A SUBJECT PIER UNTIL AT LEAST 24 HOURS HAVE ELAPSED SINCE THE TIME OF CONCRETE PLACEMENT. COVER ALL EXCAVATIONS DURING CONSTRUCTION. REMOVE FOREIGN AND LOOSE MATERIAL FROM APPROVED EXCAVATION.
- G14. THE CONTRACTOR SHALL PROVIDE ALL MEASURES AND PRECAUTIONS NECESSARY TO PREVENT DAMAGE AND/OR SETTLEMENT OF EXISTING OR NEW CONSTRUCTION INSIDE OR OUTSIDE THE PROJECT LIMITS DURING EXCAVATION AND FOUNDATION CONSTRUCTION. THE CONTRACTOR SHALL BE RESPONSIBLE FOR ANY DAMAGE TO OR OUTSIDE OF THE PROJECT LIMITS CAUSED BY CONSTRUCTION TECHNIQUES IS THE RESPONSIBILITY OF THE CONTRACTOR.

1. GENERAL CONDITIONS:

A. THIS CONTRACTOR SHALL INSPECT THE SITE WHERE THIS WORK IS TO BE PERFORMED AND FULLY FAMILIARIZE HIMSELF WITH ALL CONDITIONS RELATED TO THIS PROJECT.

B. THIS CONTRACTOR SHALL OBTAIN AND PAY FOR ALL PERMANENT AND TEMPORARY PERMITS AND LICENSES AND SHALL MAKE ALL DEPOSITS AND PAY ALL FEES REQUIRED FOR THE PERFORMANCE OF WORK UNDER THIS SECTION OTHER THAN THOSE DEPOSITS OR FEES WHICH ARE FULLY REFUNDABLE TO THE OWNER.

C. DRAWINGS SHOW THE GENERAL ARRANGEMENT OF ALL SYSTEMS AND COMPONENTS COVERED UNDER THIS SECTION. WHERE LOCAL CONDITIONS NECESSITATE A REARRANGEMENT, THE CONTRACTOR SHALL PREPARE, AND SUBMIT FOR APPROVAL, DRAWINGS OF THE PROPOSED REARRANGEMENT. THIS CONTRACTOR SHALL CAREFULLY INVESTIGATE THE STRUCTURAL AND FINISH CONDITIONS AFFECTING ALL OF HIS WORK AND SHALL ARRANGE SUCH WORK ACCORDINGLY, FURNISHING SUCH FITTINGS AND ACCESSORIES AS MAY BE REQUIRED TO MEET SUCH CONDITIONS AT NO ADDITIONAL COST TO THE OWNER.

D. THIS CONTRACTOR SHALL VERIFY ALL DIMENSIONS. DRAWINGS SHALL NOT BE SCALED TO DETERMINE DIMENSIONS.

E. SPECIFICATIONS AND DRAWINGS ARE COMPLEMENTARY AND WHAT IS CALLED FOR IN ONE SHALL BE AS BINDING AS IF CALLED FOR BY BOTH.

F. FURNISH LABOR, MATERIALS, EQUIPMENT AND SERVICES REQUIRED AS SHOWN ON THE DRAWINGS AND SPECIFIED IN DIVISION 15.

G. ALL WORK SHALL BE COMPLETE AND SHALL BE LEFT IN OPERATING CONDITION.

H. INCLUDE ALL PARTS AND LABOR WHICH ARE INCIDENTAL AND NECESSARY FOR A COMPLETE AND OPERABLE INSTALLATION EVEN THOUGH NOT SPECIFICALLY MENTIONED IN THE CONTRACT DOCUMENTS.

I. REQUEST INSPECTIONS AS REQUIRED BY REGULATING AGENCIES AND/OR REGULATIONS. PAY ALL CHARGES FOR INSPECTIONS BY REGULATING AGENCIES OF INSTALLATIONS OF PLANS SPECIFICATIONS.

J. PROVIDE THE OWNER WITH A CERTIFICATE OF FINAL INSPECTION AND APPROVAL BY ENFORCEMENT AUTHORITIES.

K. FURNISH: TO OBTAIN, COORDINATE, SUBMIT THE NECESSARY DRAWINGS, DELIVER TO THE JOB SITE IN NEW CONDITION READY FOR INSTALLATION, UNLOAD AND UNPACK, AND GUARANTEE.

L. INSTALL: TO RECEIVE AT THE JOB SITE, STORE, ASSEMBLE, ERECT, SET IN PLACE, ANCHOR, APPLY, FINISH, PROTECT, CLEAN, TEST, START-UP, AND MAKE READY FOR OWNER'S USE.

M. PROVIDE: TO FURNISH AND INSTALL.

N. PROVIDE NEW MATERIAL AND EQUIPMENT, UNLESS NOTED OTHERWISE. PROTECT EQUIPMENT AND MATERIAL FROM DAMAGE, DIRT AND THE WEATHER.

O. THE ENGINEER RESERVES THE RIGHT TO REJECT MATERIAL OR WORKMANSHIP NOT IN ACCORDANCE WITH THE CONTRACT DOCUMENTS, BEFORE OR AFTER INSTALLATION, AT NO ADDITIONAL COST TO THE OWNER.

P. REFINISH ALL ELECTRICAL EQUIPMENT DAMAGED DURING SHIPPING, INSTALLATION AND/OR PRIOR TO FINAL ACCEPTANCE TO ITS ORIGINAL CONDITION. REMOVE ALL RUST; PRIME, AND PAINT PER MANUFACTURER'S RECOMMENDATIONS FOR FINISH EQUAL TO ORIGINAL.

Q. PROTECT OPENINGS AND EQUIPMENT FROM OBSTRUCTION, BREAKAGE, MISUSE, DAMAGE OR BLEMISHES. PROTECT MATERIALS AND EQUIPMENT IMMEDIATELY UPON RECEIPT AT THE JOB SITE OR IMMEDIATELY AFTER THEY HAVE BEEN REMOVED FROM THEIR SHIPPING CONTAINERS. UNLESS NOTED OTHERWISE, KEEP THEM CLEAN AND UNDAMAGED UNTIL FINAL ACCEPTANCE OF THE ENTIRE PROJECT BY THE OWNER. WHEN A PORTION OF THE BUILDING IS OCCUPIED BY THE OWNER BEFORE SUBSTANTIAL COMPLETION OF THE ENTIRE PROJECT, MAKE ARRANGEMENTS TO TRANSFER RESPONSIBILITY FOR PROTECTION AND HOUSEKEEPING FOR THE OCCUPIED PORTION.

R. CONTRACTOR IS RESPONSIBLE FOR ANY DAMAGE TO ELECTRICAL EQUIPMENT, MATERIALS OR WORK UNTIL FINAL ACCEPTANCE OF THE ENTIRE PROJECT BY THE OWNER.

S. KEEP THE PREMISES FREE FROM ACCUMULATION OF WASTE MATERIAL OR RUBBISH, CAUSED BY HIS EMPLOYEES OR WORK, AT ALL TIMES. REMOVE RUBBISH, TOOLS, SCAFFOLDING, AND SURPLUS MATERIALS FROM AND ABOUT THE BUILDING, AND LEAVE WORK AREAS "BROOM CLEAN" OR ITS EQUIVALENT DAILY. CLEAN ELECTRICAL EQUIPMENT AND REMOVE TEMPORARY IDENTIFICATION.

T. OPERATE EQUIPMENT AND SYSTEMS IN ALL THEIR OPERATING MODES, TO VERIFY PROPER OPERATION, PRIOR TO FINAL FIELD OBSERVATION AND OWNER INSTRUCTIONS. PREPARE A PRE-INSPECTION REPORT AND SUBMIT TO THE ENGINEER AND OWNER FOR REVIEW.

U. TEST ALL INSTALLED ELECTRICAL EQUIPMENT AND CABLES REQUIRED BY CONSTRUCTION DOCUMENTS ACCORDING TO THE REQUIREMENTS OF THE MOST CURRENT EDITION OF THE INTERNATIONAL ELECTRICAL TESTING ASSOCIATION, INC. (NETA). IF ACCEPTABLE PERFORMANCE OF ANY TEST IS NOT ACHIEVED, MAKE THE NECESSARY CORRECTIONS AND THE TEST SHALL BE REPEATED UNTIL ACCEPTABLE PERFORMANCE IS ACHIEVED. PROVIDE WRITTEN REPORTS OF ALL TESTS, WITH FAILURES IDENTIFIED, TO ENGINEER.

V. FULLY INSTRUCT THE OWNER'S DESIGNATED PERSONNEL IN THE OPERATION OF EACH ELECTRICAL SYSTEM AT THE TIME IT IS PUT INTO SERVICE. PROVIDE INSTRUCTION USING COMPETENT INSTRUCTORS AND FACTORY TRAINED PERSONNEL.

W. CONTRACTOR SHALL INSTALL ALL MATERIALS AND EQUIPMENT AS PER MANUFACTURER'S WRITTEN INSTRUCTIONS AND/OR RECOMMENDATIONS.

X. CONTRACTOR SHALL PROVIDE SHOP DRAWINGS FOR ALL EQUIPMENT INDICATED AND/OR REQUIRED FOR A COMPLETE AND OPERATIONAL SYSTEM. A FORM INDICATING ALL SHOP DRAWINGS TO BE PROVIDED AS PART OF THE PROJECT SHALL BE SUBMITTED FOR REVIEW BY THE ENGINEER PRIOR TO ANY SHOP DRAWING SUBMITTAL REVIEW.

Y. THIS SPECIFICATION SHALL INCORPORATE ALL PROJECT REQUIREMENTS AND RESPONSIBILITIES INDICATED WITHIN THE FRONT-END OF THE PROJECT MANUAL.

ALL WORK PERFORMED UNDER THIS SECTION SHALL BE DONE IN A NEAT AND WORKMANLIKE MANNER.

AND CABLE:

B. ALL CONDUCTORS SHALL BE COPPER

THIS CONTRACTOR SHALL GUARANTEE COMPLETE SYSTEM OPERATION AND THAT THE APPARATUS FURNISHED AND INSTALLED WILL BE FREE FROM DEFECTS IN WORKMANSHIP AND MATERIALS AND WILL GIVE SATISFACTORY SERVICE. THE CONTRACTOR AGREES TO REPLACE, WITHOUT EXPENSE TO THE OWNER, ANY PART OF THE INSTALLATION WHICH PROVES OR BECOMES DEFECTIVE WITHIN ONE YEAR AFTER THE SYSTEM IS ACCEPTED.

IONS

THIS CONTRACTOR SHALL EXAMINE ALL ARCHITECTURAL, MECHANICAL, STRUCTURAL AND OTHER DRAWINGS RELATED TO THIS PROJECT, AND IT SHALL BE HIS RESPONSIBILITY TO COORDINATE THE ELECTRICAL WORK WITH OTHER TRADES.

DRAWINGS:

THIS CONTRACTOR SHALL PREPARE COMPLETE AS-BUILT DRAWINGS OF ALL ELECTRICAL SYSTEMS AND TURN OVER TO THE ENGINEER REVISED ELECTRONIC CAD FILES.

THIS CONTRACTOR SHALL PREPARE AND SUBMIT TO THE OWNER'S REPRESENTATIVE FIVE BOUND SETS OF MANUFACTURER'S LITERATURE FOR ALL EQUIPMENT TO BE INSTALLED ON THIS PROJECT SHOWING ALL DETAILS OF EQUIPMENT, REPLACEMENT PART DATA AND MAINTENANCE INSTRUCTIONS.

ALL EXCAVATION AND BACKFILL REQUIRED FOR THE INSTALLATION OF ELECTRICAL WORK SHALL BE THE COMPLETE RESPONSIBILITY OF THE CONTRACTOR.

THE CONTRACTOR SHALL BE RESPONSIBLE FOR THE PROPER LAYOUT AND THE ESTABLISHMENT OF ALL LINES AND LEVELS REQUIRED FOR THE EXECUTION OF THE WORK.

WHEN SERVICES ARE TO BE RUN SIDE-BY- SIDE, A COMMON TRENCH MAY BE USED PROVIDING THE REQUIRED VERTICAL AND HORIZONTAL SEPARATION BETWEEN THE VARIOUS SERVICES ARE MAINTAINED AND PROVIDING THE METHODS OF BEDDING AND BACKFILL MEET THE APPROVAL OF THE ENGINEER. CONTRACTORS INVOLVED SHALL MAKE THEIR OWN AGREEMENT AS TO THE SHARING OF THE COST OF THE COMMON TRENCHING AND BACKFILL WORK.

LOCATE EXISTING UNDERGROUND UTILITIES IN AREAS OF EXCAVATION WORK. SHOULD UNCHARTED, OR INCORRECTLY CHARTED, PIPING OR OTHER UTILITIES BE ENCOUNTERED DURING EXCAVATION, CONSULT UTILITY ENGINEER IMMEDIATELY FOR DIRECTIONS. COOPERATE WITH OWNER AND UTILITY COMPANIES IN KEEPING RESPECTIVE SERVICES AND FACILITIES IN OPERATION. REPAIR DAMAGED UTILITIES TO SATISFACTION OF UTILITY OWNER.

ION OF SWITCHES AND APPARATUS:

ALL CABINETS, SAFETY SWITCHES, AND OTHER APPARATUS USED FOR OPERATION AND CONTROL OF CIRCUITS, APPLIANCES, AND EQUIPMENT UNDER THIS CONTRACT SHALL BE PROPERLY IDENTIFIED BY MEANS OF ENGRAVED PLASTIC PLATES BLACK WITH WHITE LETTERS.

ALL FEEDERS AND BRANCH CIRCUITS SHALL CONTAIN GROUND WIRES.

ALL CONDUCTORS, MOTOR FRAMES, RACEWAYS, CABINETS, ETC., THAT REQUIRE GROUNDING SHALL BE GROUNDED IN ACCORDANCE WITH THE REQUIREMENTS OF ARTICLE 250 OF THE NATIONAL ELECTRICAL CODE, THOSE OF THE SERVING UTILITY AND LOCAL AUTHORITIES HAVING JURISDICTION.

ALL ELECTRICAL POWER WIRING, INCLUDING LOW VOLTAGE WIRING, SHALL BE INSTALLED IN CONDUIT AS HEREIN SPECIFIED. NO CONDUIT OR TUBING OF LESS THAN 3/4 INCH NOMINAL SIZE SHALL BE USED.

UNDERGROUND CONDUIT SHALL BE SCHEDULE 40 AS MANUFACTURED BY CARLON OR APPROVED EQUAL. ALL CONDUITS SHALL BE INSTALLED WITH MINIMUM 36" INCH COVER.

CONDUIT INSTALLED ABOVE GROUND EXTERIOR SHALL BE GALVANIZED RIGID STEEL AS MANUFACTURED BY THE ALLIED TUBE AND CONDUIT CORPORATION OR APPROVED EQUAL. CONDUIT SHALL BE SHERARDIZED OR HOT-DIP GALVANIZED INSIDE AND OUTSIDE INCLUDING ENDS AND THREADS AND ENAMELED OR LACQUERED INSIDE IN ADDITION TO GALVANIZING.

WHEN PVC CONDUITS PENETRATE CONCRETE FLOOR CONSTRUCTION, CONTRACTOR SHALL USE RIGID STEEL ELBOWS AND EXTENSION. PVC CONDUIT/FITTINGS SHALL NOT BE PERMITTED TO BE EXPOSED ABOVE THE FLOOR.

THIN WALL TUBING SHALL BE REPUBLIC "ELECTRUNITE E.M.T." OR APPROVED
EQUAL. SHALL BE INSTALLED INDOORS.

ALL FITTINGS SHALL BE OF THE COMPRESSION TYPE AND SHALL BE WATERTIGHT.

CONDUIT FOR INTERIOR WIRING, IN GENERAL, SHALL BE THINWALL TUBING UNLESS OTHERWISE NOTED.

RACEWAYS SHALL BE CONTINUOUS FROM OUTLET TO OUTLET AND FITTING

CONTAIN MORE THAN THE EQUIVALENT OF FOUR QUARTER-BENDS INCLUDING THOSE BENDS LOCATED IMMEDIATELY AT THE OUTLET OR FITTING. THE RADIUS OF BENDS SHALL NEVER BE SHORTER THAN THAT OF THE CORRESPONDING TRADE ELBOW. THE SYSTEM SHALL BE COMPLETE WITH JOINTS, DISTRIBUTION BOXES, TEES, SMOOTH, RIGID, SCHEDULE 40, BLACK IRON PIPE, AND FITTINGS. ALL JOINTS SHALL BE MECHANICALLY SECURED IN PLACE. SPRING STRAPS OR HANGERS, OR SUPPORTS SHALL BE USED TO SECURE CONDUITS IN DISCREET LOCATIONS. CONDUITS SHALL, IN GENERAL, BE SUPPORTED AT INTERVALS NOT EXCEEDING 10'-0" AND WITHIN 3'-0" OF EACH OUTLET BOX, JUNCTION BOX, CABINET OR FITTING.

CONDUITS SHALL BE PROTECTED DURING CONSTRUCTION; PLUG AND KEEP CLEAN AND DRY. CONDUIT ENDS SHALL BE BUTTED IN CENTERS OF COUPLINGS. NO CRACKS OR FLATTENED SECTIONS WILL BE PERMITTED AT BENDS OR ELSEWHERE. ALL ENDS OF CONDUIT SHALL BE REAMED TO REMOVE ROUGH EDGES. RUNNING THREADS WILL NOT BE PERMITTED.

REGULATIONS, ORDINANCES, STATUTES AND CODES

A. ALL WORK SHALL BE INSTALLED IN ACCORDANCE WITH THE NATIONAL ELECTRICAL CODE, THE NATIONAL FIRE PROTECTION ASSOCIATION CODES, THE NATIONAL ELECTRICAL SAFETY CODE, LOCAL BUILDING CODE, AND ALL APPLICABLE LOCAL LAWS, REGULATIONS, ORDINANCES, STATUTES AND CODES. SHOULD ANY WORK SHOWN ON THE DRAWINGS OR SPECIFIED HEREIN BE OF LOWER STANDARD, THE CONTRACTOR SHALL REFER THE POINTS IN QUESTION TO THE ENGINEER FOR APPROVAL.

OF WORK:

A. WORK UNDER THIS SECTION SHALL CONSIST OF FURNISHING ALL LABOR, MATERIAL AND ASSOCIATED SERVICES REQUIRED TO COMPLETELY CONSTRUCT AND LEAVE ALL SYSTEMS OPERATIONAL AS SHOWN ON THE

Olsson - Civil Engineering
Missouri Certificate of Authority #001592
1301 Burlington Street
North Kansas City, MO 64116

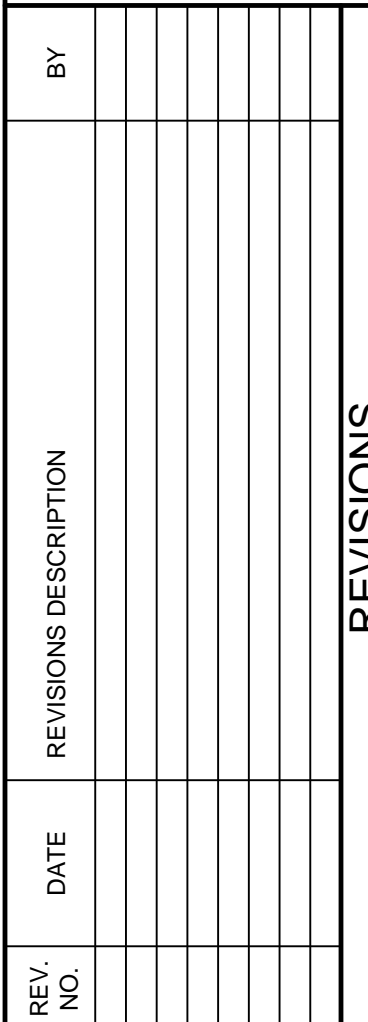

SITE LIGHTING SPECIFICATIONS	LONGVIEW MANSION PARKING ADDITION PRELIMINARY DEVELOPMENT PLAN	LEE'S SUMMIT, MO	2024

drawn by: _____ SH
checked by: _____ TD
approved by: _____ TD
QA/QC by: _____ TD
project no.: _____ 022-06318
drawing no.: **E_NDET_022-06318**
date: _____ 2024.03.01

SHEET
E4