

**TM FIELDHOUSE**  
1600 SE HAMBLEN ROAD  
LEE'S SUMMIT, MISSOURI 64063

COPYRIGHT © BY  
COLLINS WEBB  
ARCHITECTURE, LLC

REVISION DATES:

1. CITY COMMENTS - 06/21/23  
2. CITY COMMENTS 03/22/24  
AND OWNER REV.

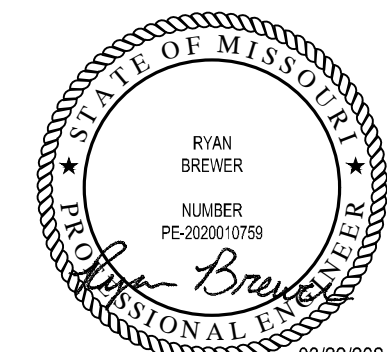

PROFESSIONAL SEAL

**E103**

ISSUE DATE: 2 MAY 2023  
COLLINS WEBB #: 22103

**ELECTRICAL SITE PLAN**

**KEYED NOTES:**

- APPROXIMATE LOCATION OF UTILITY CO. PAD MOUNTED TRANSFORMER. REFER TO CIVIL DRAWINGS FOR EXACT LOCATION.
- UTILITY CO. CT CABINET AND METER. REFER TO SHEET E401 FOR ADDITIONAL INFORMATION.
- LIGHTING CONTROL INTENT FOR EXTERIOR LIGHTING IS FOR FIXTURES TO BE 'ON/OFF' VIA TIME-OF-DAY SCHEDULE WITH PHOTOCELL OVERRIDE.
- PROVIDE NEMA 3R LOCKABLE DISCONNECT SWITCH FOR EXTERIOR SIGNAGE. FIELD VERIFY EXACT LOCATION PRIOR TO ROUGH-IN.
- IN-GRADE FIXTURES MOUNTED AROUND FLAG POLE BASE. FIELD VERIFY EXACT FIXTURE LOCATION PRIOR TO ROUGH-IN.

**GENERAL NOTES**

(NOT ALL NOTES APPLY)

- REFERENCE SHEET E101 FOR GENERAL NOTES, SYMBOLS, AND ABBREVIATIONS.
- REFERENCE SHEET E102 FOR ELECTRICAL DETAILS.
- COORDINATE MOUNTING HEIGHTS AND LOCATIONS FOR ALL DEVICES WITH ARCHITECT AND/OR INTERIOR ELEVATIONS PRIOR TO ROUGH-IN.

**1 ELECTRICAL SITE PLAN**

SCALE: 1/32" = 1'-0"

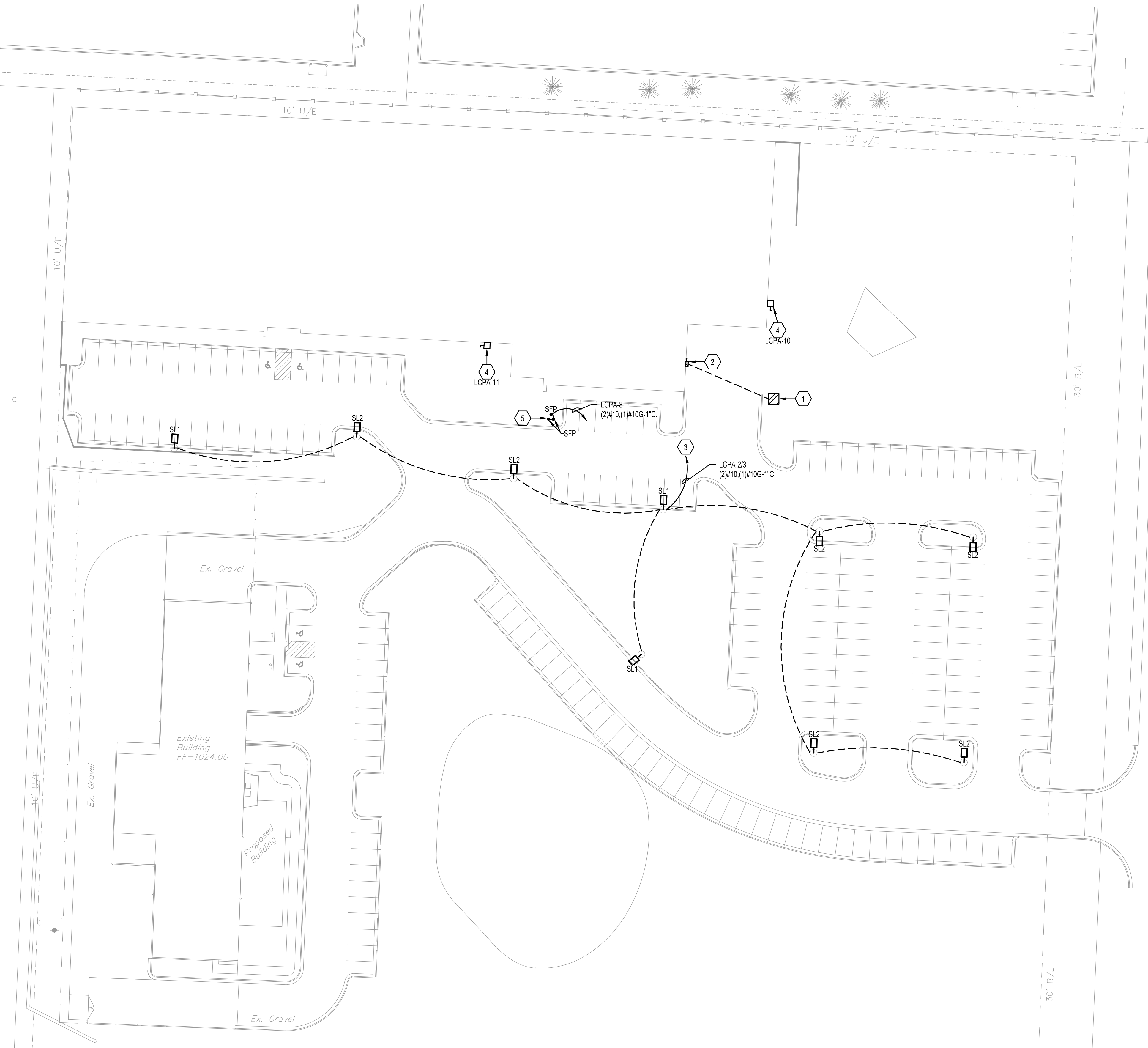

**2 LIGHT POLE BASE DETAIL**

SCALE: NO SCALE

POLE BASE DEPTH	
POLE HEIGHT	POLE DEPTH
20' AND UNDER	6'-0" DEEP
OVER 20' TO 30'	8'-0" DEEP
OVER 30' TO 50'	12'-0" DEEP

