

DWG: F:\2019\2001-2500\019-2339-C\40-Design\Survey\SRV\Sheets\Final Plat\V\_FPT\_C192339.dwg  
DATE: Apr 06, 2022 11:34am  
USER: nwilloughby

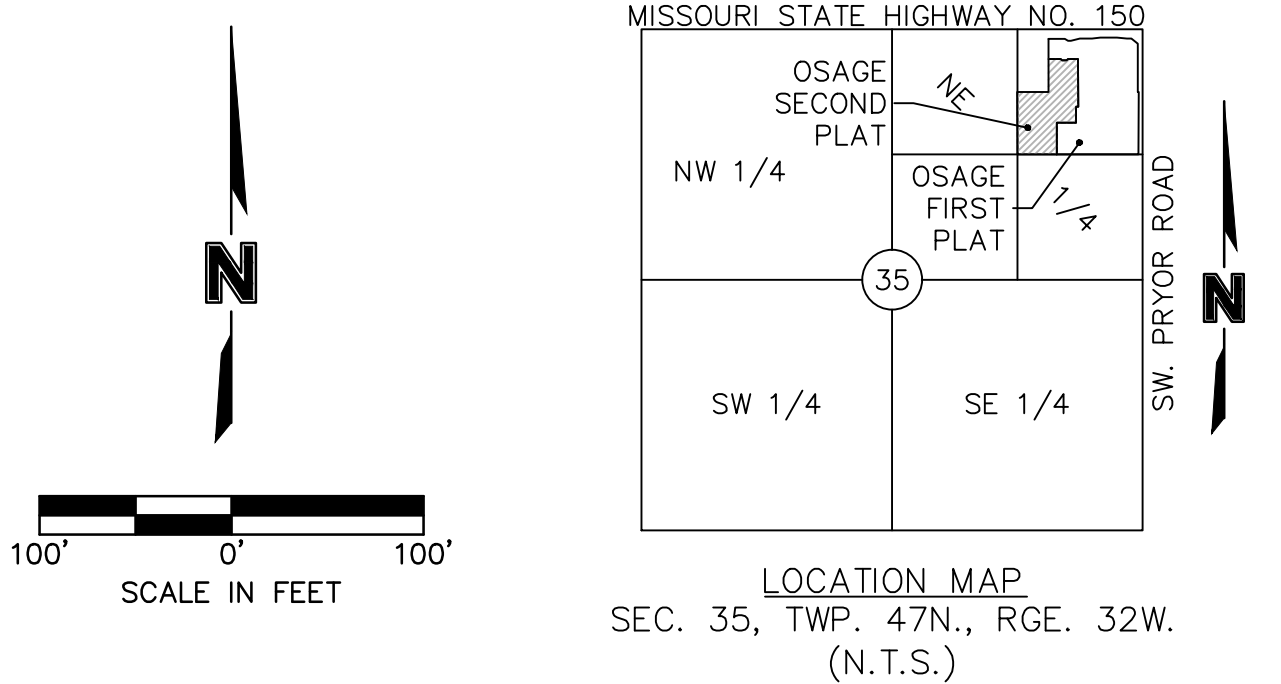

STATE PLANE COORDINATE TABLE		
Point Number	Grid Northing	Grid Easting
1	298235.597	856321.461
2	298138.593	856882.317
3	298137.366	856921.057
4	298132.966	856925.186
5	298132.483	856940.418
6	298136.613	856944.818
7	298135.590	856977.109
8	297983.275	856972.283
9	297983.484	856965.697
10	297931.696	856964.056
11	297933.651	856902.369
12	297831.509	856899.132
13	297835.645	856770.203
14	298036.434	856777.821
15	298033.172	856878.336

IN WITNESS WHEREOF:

CLAYTON PROPERTIES GROUP, INC., A TENNESSEE CORPORATION LICENSED TO DO BUSINESS IN THE STATE OF MISSOURI, HAS CAUSED THESE PRESENTS TO BE EXECUTED THIS \_\_\_\_\_ DAY OF \_\_\_\_\_, 20\_\_\_\_.

CLAYTON PROPERTIES GROUP, INC.  
A TENNESSEE CORPORATION,

BRADLEY KEMPFF ASSISTANT SECRETARY

STATE OF \_\_\_\_\_ SS:  
COUNTY OF \_\_\_\_\_

BE IT REMEMBERED THAT ON THIS \_\_\_\_\_ DAY OF \_\_\_\_\_, 20\_\_\_\_, BEFORE ME, THE UNDERSIGNED, A NOTARY PUBLIC IN AND FOR THE COUNTY AND STATE AFORESAID, CAME BRADLEY KEMPFF TO ME PERSONALLY KNOWN, WHO BEING BY ME DULY SWORN, DID SAY THAT HE IS ASSISTANT SECRETARY OF CLAYTON PROPERTIES GROUP, INC., A TENNESSEE CORPORATION, AND THAT SAID INSTRUMENT WAS SIGNED IN BEHALF OF SAID CORPORATION AND THAT SAID BRADLEY KEMPFF, ACKNOWLEDGED SAID INSTRUMENT TO BE THE FREE ACT AND DEED OF SAID CORPORATION.

IN WITNESS WHEREOF:

I HAVE HEREUNTO SET MY HAND AND AFFIXED MY NOTARIAL SEAL IN THE DATE HEREIN LAST ABOVE WRITTEN.

MY COMMISSION EXPIRES: \_\_\_\_\_

NOTARY PUBLIC

SURVEYORS NOTES:

1. PROPERTY INFORMATION REFERENCING THIS SURVEY WAS TAKEN FROM THE COMMITMENT FOR TITLE INSURANCE REPORT, ISSUED BY KANSAS CITY TITLE, AGENT FOR OLD REPUBLIC NATIONAL TITLE INSURANCE COMPANY COMMITMENT NO. KCT-230971, EFFECTIVE AUGUST 11, 2020 AT 8:00 A.M.  
2. BEARINGS USED HEREON ARE BASED ON THE MISSOURI STATE PLANE COORDINATE SYSTEM, NAD 1983, WEST ZONE USING MISSOURI DEPARTMENT OF NATURAL RESOURCES MONUMENT "JA-74" WITH A GRID FACTOR OF 0.9998961. ALL COORDINATES SHOWN ARE IN METERS.

DEVELOPER:

CLAYTON PROPERTIES GROUP, INC.  
A TENNESSEE CORPORATION  
D.B.A. SUMMIT HOMES  
120 SE 30TH STREET  
LEE'S SUMMIT, MO 64082  
816.246.6700

FINAL PLAT OF  
OSAGE SECOND PLAT  
(Lots 42 Thru 75 Inclusive and Tracts I, J, K, L, M & N)  
NE 1/4, SEC. 35, T47N, R32W  
LEE'S SUMMIT, JACKSON COUNTY, MISSOURI

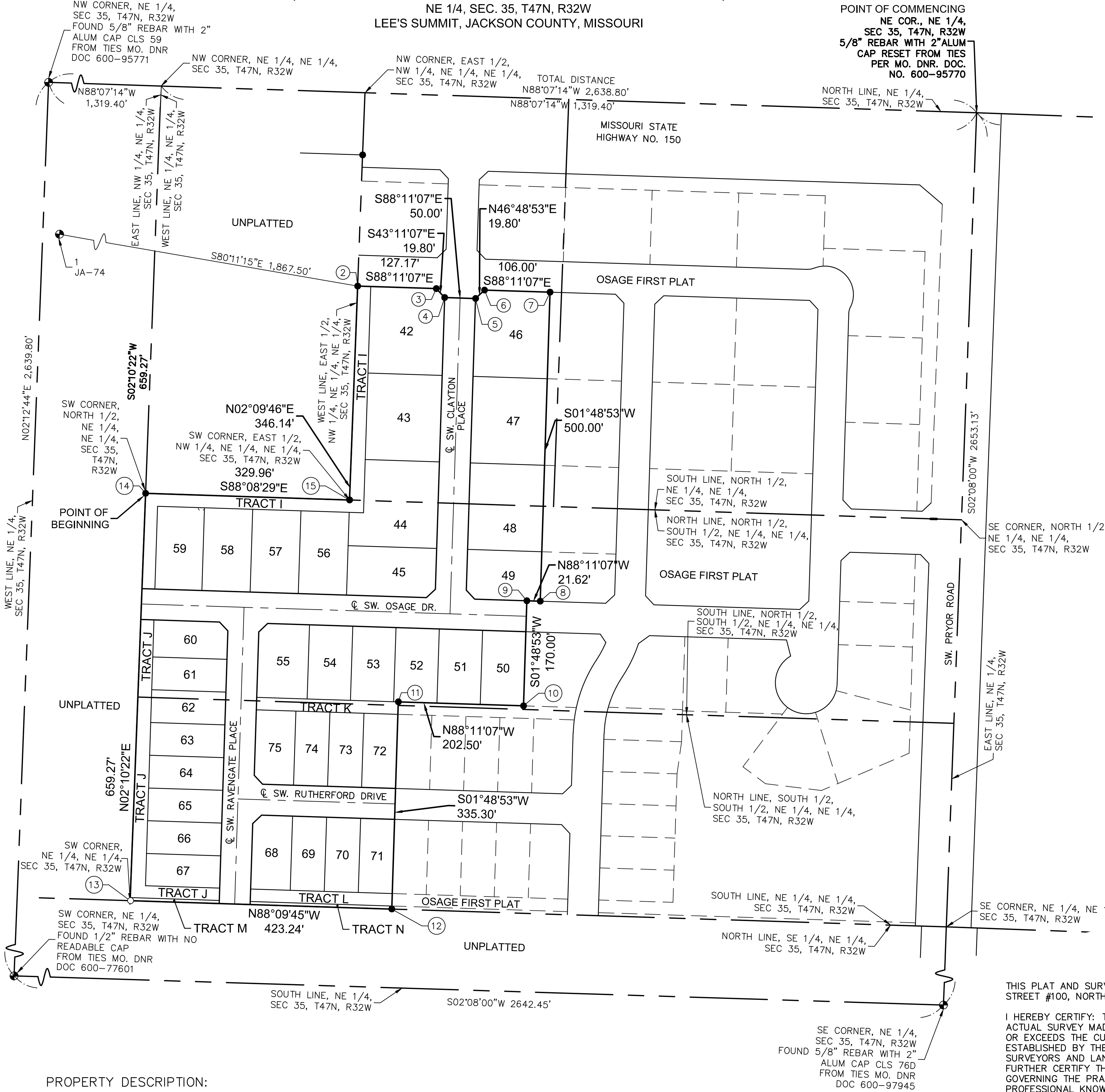

PLAT DEDICATION:

THE UNDERSIGNED OWNERS OF THE ABOVE DESCRIBED TRACT OF LAND HAVE CAUSED THE SAME TO BE SUBDIVIDED IN THE MANNER AS SHOWN ON THE ACCOMPANYING PLAT, WHICH SUBDIVISION AND PLAT SHALL HEREFTER BE KNOWN AS:

OSAGE SECOND PLAT (LOTS 42 THRU 75, INCLUSIVE AND TRACTS I, J, K, L, M & N)

EASEMENT DEDICATION:  
AN EASEMENT IS HEREBY GRANTED TO CITY OF LEE'S SUMMIT, MISSOURI, TO LOCATE, CONSTRUCT AND MAINTAIN OR TO AUTHORIZE THE LOCATION, CONSTRUCTION AND MAINTENANCE OF POLES, WIRES, ANCHORS, CONDUITS, AND/OR STRUCTURES FOR WATER, GAS, SANITARY SEWER, STORM SEWER, SURFACE DRAINAGE CHANNEL, ELECTRICITY, TELEPHONE, CABLE TELEVISION, OR ANY OTHER NECESSARY PUBLIC UTILITY OR SERVICES, ANY OR ALL OF THEM, UPON, OVER, OR UNDER THOSE AREAS OUTLINED OR DESIGNATED UPON THIS PLAT AS "UTILITY EASEMENT" (U.E.) OR WITHIN ANY STREET OR THOROUGHFARE DEDICATED TO PUBLIC USE ON THIS PLAT. THE GRANTOR, ON BEHALF OF HIMSELF, HIS HEIRS, HIS ASSIGNS AND SUCCESSORS IN INTEREST, HEREBY WAIVES, TO THE FULLEST EXTENT ALLOWED BY LAW INCLUDING, WITHOUT LIMITATION, SECTION 527.188 RSMO. (2006) ANY RIGHT TO REQUEST RESTORATION OF RIGHTS PREVIOUSLY TRANSFERRED AND VACATION OF THE EASEMENTS HEREIN GRANTED.

DRAINAGE EASEMENT:  
A DRAINAGE EASEMENT (D.E.) FOR THE PURPOSE OF STORM WATER DRAINAGE INCLUDE THE RIGHT TO BUILD, CONSTRUCT, KEEP, REPAIR AND MAINTAIN STORM WATER DRAINAGE FACILITIES UNDER, IN, OVER, AND UPON AS MAY BE NECESSARY BEING AND SITUATED IN LEE'S SUMMIT, MISSOURI ("THE CITY") IS HEREBY GRANTED TO THE CITY. THE CITY SHALL HAVE THE RIGHT AT ALL TIMES TO GO UPON THE LANDS HEREIN DESCRIBE TO CONSTRUCT, MAINTAIN AND REPAIR THE SAID DRAINAGE FACILITIES AS MAY BE NECESSARY, IN ANY WAY THAT DOES NOT INTERFERE WITH THE SAFE AND UNRESTRICTED USE OF THE LAND ADJACENT TO AND ABOVE SAID DRAINAGE FACILITIES, NOR ATTEMPT TO USE SAID PROPERTY IN SUCH MANNER AS WOULD INTERFERE WITH THE PROPER, SAFE AND CONTINUOUS MAINTENANCE AND USE OF SAID DRAINAGE FACILITIES AND SPECIFICALLY SHALL NOT BUILD THEREON OR THEREOVER ANY STRUCTURE WHICH MAY INTERFERE WITH THE MAINTENANCE AND USE THEREOF.

STREET DEDICATION:  
THE ROADS AND STREETS SHOWN ON THIS PLAT AND NOT HERETOFORE DEDICATED TO PUBLIC USE AS THOROUGHFARES, ARE HEREBY SO DEDICATED.

BUILDING LINES:  
BUILDING LINES OR SETBACK LINES ARE HEREBY ESTABLISHED AS SHOWN ON THE ACCOMPANYING PLAT AND NO BUILDINGS OR PORTION THEREOF SHALL BE CONSTRUCTED BETWEEN THIS LINE AND THE STREET RIGHT-OF-WAY LINE.

FLOODPLAIN:  
ACCORDING TO "FLOOD INSURANCE RATE MAP" COMMUNITY PANEL NO. 29095C0531G, REVISED JANUARY 20, 2017, AS PUBLISHED BY THE FEDERAL EMERGENCY MANAGEMENT AGENCY, THIS PROPERTY LIES WITHIN "ZONE X" (AREAS DETERMINED TO BE OUTSIDE THE 0.2% ANNUAL CHANCE FLOODPLAIN).

OIL AND GAS WELLS:  
THERE IS NO VISIBLE EVIDENCE, THIS DATE, OF ABANDONED OIL OR GAS WELLS LOCATED WITHIN THE PROPERTY BOUNDARY, AS IDENTIFIED IN "MISSOURI DEPARTMENT OF NATURAL RESOURCES, STATE OIL AND GAS COUNCIL - WELLS AS OF FEBRUARY 1, 2017".

COMMON AREA: TRACTS I, J, K, L, M & N (41,252 SQ.FT./0.95 ACRES)  
TRACTS I, J, K, L, M & N ARE HEREBY RESERVED AS COMMON AREA AND SHALL BE MAINTAINED AND OWNED BY THE OSAGE HOMES ASSOCIATION, DURING THE PERIOD IN WHICH THE DEVELOPER MAINTAINS EFFECTIVE CONTROL OF THE BOARD OF THE CONDOMINIUM OR PROPERTY OWNERS ASSOCIATION, OR OTHER ENTITY APPROVED BY THE GOVERNING BODY, THE DEVELOPER SHALL REMAIN JOINTLY AND SEVERALLY LIABLE FOR THE MAINTENANCE OBLIGATIONS OF THE CONDOMINIUM OR PROPERTY OWNERS' ASSOCIATION.

DRAINAGE NOTE:  
INDIVIDUAL LOT OWNER(S) SHALL NOT CHANGE OR OBSTRUCT THE DRAINAGE FLOW PATHS ON THE LOTS AS SHOWN ON THE MASTER DRAINAGE PLAN, UNLESS SPECIFIC APPLICATION IS MADE AND APPROVED BY THE CITY ENGINEER.

ALL STORM WATER CONVEYANCE, RETENTION OR DETENTION FACILITIES TO BE LOCATED ON COMMON PROPERTY SHALL BE OWNED AND MAINTAINED BY THE (PROPERTY OWNERS' ASSOCIATION, HOMEOWNERS' ASSOCIATION) IN ACCORDANCE WITH THE STANDARDS SET FORTH IN THE COVENANTS, CONDITIONS AND RESTRICTIONS. THESE STORMWATER DETENTION FACILITIES SHALL BE INSPECTED BY THE (PROPERTY OWNERS' ASSOCIATION, HOMEOWNERS ASSOCIATION, OR OWNER, AS APPROPRIATE) ON THE FREQUENCY SPECIFIED IN THE CURRENT CITY OF LEE'S SUMMIT DESIGN AND CONSTRUCTION MANUAL, TO ASSURE THAT ALL INLET AND OUTLET STRUCTURES ARE FULLY- FUNCTIONAL THE DETENTION BASIN HAS FULL STORAGE CAPACITY AND ALL LANDSCAPING, VEGETATION AND STRUCTURAL IMPROVEMENTS ARE BEING MAINTAINED IN ACCORDANCE WITH THE CURRENT CITY OF LEE'S SUMMIT PROPERTY MAINTENANCE CODE.

THIS IS TO CERTIFY THAT THE WITHIN PLAT OF OSAGE SECOND PLAT, LOTS 42 THRU 75, INCLUSIVE AND TRACTS I, J, K, L, M & N WAS SUBMITTED TO AND DULY APPROVED BY THE MAYOR AND CITY COUNCIL OF THE CITY OF LEE'S SUMMIT, MISSOURI THIS \_\_\_\_\_ DAY OF \_\_\_\_\_, 20\_\_\_\_, BY ORDINANCE NO. \_\_\_\_\_.

APPROVED:	GEORGE M. BINGER III, P.E. CITY ENGINEER	DATE _____
APPROVED:	RYAN A. ELAM, P.E. DIRECTOR OF DEVELOPMENT SERVICES	DATE _____
APPROVED:	WILLIAM A. BAIRD MAYOR	DATE _____
APPROVED:	CYNDA A. RADER PLANNING COMMISSION SECRETARY	DATE _____
APPROVED:	TRISHA FOWLER ARCURI CITY CLERK	DATE _____
APPROVED:	VINCENT E. BRICE JACKSON COUNTY ASSESSMENT DEPARTMENT	DATE _____

THIS PLAT AND SURVEY OF OSAGE SECOND PLAT WERE EXECUTED BY OLSSON, 1301 BURLINGTON STREET #100, NORTH KANSAS CITY, MISSOURI 64116.

I HEREBY CERTIFY: THAT THE PLAT OF OSAGE SECOND PLAT SUBDIVISION IS BASED ON AN ACTUAL SURVEY MADE BY ME OR UNDER MY DIRECT SUPERVISION AND THAT SAID SURVEY MEETS OR EXCEEDS THE CURRENT MISSOURI STANDARDS FOR PROPERTY BOUNDARY SURVEYS AS ESTABLISHED BY THE MISSOURI BOARD FOR ARCHITECTS, PROFESSIONAL ENGINEERS, PROFESSIONAL SURVEYORS AND LANDSCAPE ARCHITECTS AND THE MISSOURI DEPARTMENT OF AGRICULTURE. I FURTHER CERTIFY THAT I HAVE COMPLIED WITH ALL STATUTES, ORDINANCES, AND REGULATIONS GOVERNING THE PRACTICE OF SURVEYING AND PLATTING OF SUBDIVISIONS TO THE BEST OF MY PROFESSIONAL KNOWLEDGE AND BELIEF.

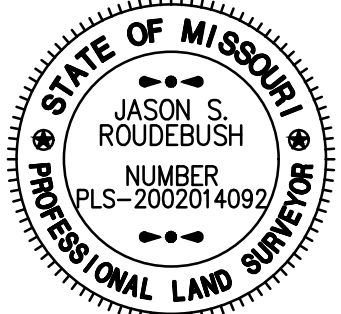

OLSSON, MO CLS 366  
JASON S. ROUDEBUSH, MO PLS 2002014092  
APRIL 6, 2022  
JROUDEBUSH@OLSSON.COM

DATE OF SURVEY

08-13-2020 - Title Report Request  
09-26-2020 - 1st Submittal  
06-02-2021 - 2nd Submittal  
06-16-2021 - 3rd Submittal  
09-29-2021 - Jackson Co Assessment Department for Review  
02-21-2022 - D.E. & U.E. Added  
04-06-2022 - 4th Submittal

drawn by: NRW  
surveyed by: AH/NZ  
checked by: JPM  
approved by: JSB  
project no.: A19-2339  
file name: V\_FPT\_C192339.DWG

olsson

Olsson - Land Surveying - MO 366, KS 114, MO Certificate of Authority-001592  
1301 Burlington Street  
North Kansas City, MO 64116  
TEL 816.361.1177  
FAX 816.361.1888  
www.olsson.com

SHEET

1 of 2



DWG: F:\2019\2001-2500\019-2339-C\40-Design\Survey\SRV\Sheets\Final Plat\V\_FPT\_C192339.dwg  
DATE: Apr 06, 2022 11:35am  
USER: nwilloughby

LEGEND	
SURVEY MARKERS	
○ FND	FOUND MONUMENT
● SCR	SECTION CORNER
● SET	SET MONUMENT
— ROW	ROW MARKER
BOUNDARIES	
— — —	SECTION LINE
EASEMENTS & SETBACKS	
B.L.	BUILDING SETBACK
U.E.	UTILITY EASEMENT
D.E.	STORM DRAINAGE EASEMENT
GENERAL	
⊙	CENTERLINE
R/W	RIGHT OF WAY
P.O.S.	PRIVATE OPEN SPACE

DEVELOPER:  
CLAYTON PROPERTIES GROUP, INC.  
A TENNESSEE CORPORATION  
D.B.A. SUMMIT HOMES  
120 SE 30TH STREET  
LEE'S SUMMIT, MO 64082  
816.246.6700

UNPLATTED  
Cesar E. Solana &  
Carla J. Evans-Solano Trust

UNPLATTED  
Highview Properties, LLC

TRACT M (P.O.S.)  
RAVENGATE PLACE  
720 SQ. FT.  
0.02 ACRES

TRACT L (P.O.S.)  
RAVENGATE PLACE  
4,610 SQ. FT. / 0.11 ACRES

TRACT N (P.O.S.)  
RAVENGATE PLACE  
1,146 SQ. FT. / 0.03 ACRES

UNPLATTED  
Thompson Gary L & Deborah L

FINAL PLAT OF  
OSAGE SECOND PLAT  
(Lots 42 Thru 75 Inclusive and Tracts I, J, K, L, M & N)  
NE 1/4, SEC. 35, T47N, R32W  
LEE'S SUMMIT, JACKSON COUNTY, MISSOURI

LINE TABLE		
LINE ID	BEARING	DISTANCE
L1	S46°48'53"W	19.80'
L2	S43°11'07"E	19.80'
L3	S43°11'07"E	19.80'
L4	S46°48'53"W	19.80'
L5	S43°11'07"E	19.80'
L6	N46°48'53"E	19.80'

THIS IS TO CERTIFY THAT THE WITHIN PLAT OF OSAGE SECOND PLAT, LOTS 42 THRU 75, INCLUSIVE AND TRACTS I, J, K, L, M & N WAS SUBMITTED TO AND DULY APPROVED BY THE MAYOR AND CITY COUNCIL OF THE CITY OF LEE'S SUMMIT, MISSOURI THIS \_\_\_\_\_ DAY OF \_\_\_\_\_, 20\_\_\_\_, BY ORDINANCE NO. \_\_\_\_\_.

APPROVED: \_\_\_\_\_ DATE \_\_\_\_\_  
GEORGE M. BINGER III, P.E.  
CITY ENGINEER

APPROVED: \_\_\_\_\_ DATE \_\_\_\_\_  
RYAN A. ELAM, P.E.  
DIRECTOR OF DEVELOPMENT SERVICES

APPROVED: \_\_\_\_\_ DATE \_\_\_\_\_  
WILLIAM A. BAIRD  
MAYOR

APPROVED: \_\_\_\_\_ DATE \_\_\_\_\_  
CYNDA A. RADER  
PLANNING COMMISSION SECRETARY

APPROVED: \_\_\_\_\_ DATE \_\_\_\_\_  
TRISHA FOWLER ARCURI  
CITY CLERK

APPROVED: \_\_\_\_\_ DATE \_\_\_\_\_  
VINCENT E. BRICE  
JACKSON COUNTY  
ASSESSMENT DEPARTMENT

DATE OF SURVEY	
09-25-2020 - 1st Submittal	
06-02-2021 - 2nd Submittal	
08-16-2021 - 3rd Submittal	
09-29-2021 - Jackson Co Assessment Department for Review	
02-21-2022 - D.E. & U.E. Added	
04-06-2022 - 4th Submittal	

drawn by: NRRW  
surveyed by: AH/NZ  
checked by: JPM  
approved by: JBR  
project no.: A19-2339  
file name: V\_FPT\_C192339.DWG

Olsson - Land Surveying - MO 366, KS 114, MO Certificate of Authority-001592  
1301 Burlington Street  
North Kansas City, MO 64116  
TEL 816.361.1177  
FAX 816.361.1888  
www.olson.com

olson

SHEET  
2 of 2

THIS PLAT AND SURVEY OF OSAGE SECOND PLAT WERE EXECUTED BY OLSSON, 1301 BURLINGTON STREET #100, NORTH KANSAS CITY, MISSOURI 64116.

I HEREBY CERTIFY: THAT THE PLAT OF OSAGE SECOND PLAT SUBDIVISION IS BASED ON AN ACTUAL SURVEY MADE BY ME OR UNDER MY DIRECT SUPERVISION AND THAT SAID SURVEY MEETS OR EXCEEDS THE CURRENT MISSOURI STANDARDS FOR PROPERTY BOUNDARY SURVEYS AS ESTABLISHED BY THE MISSOURI BOARD FOR ARCHITECTS, PROFESSIONAL ENGINEERS, PROFESSIONAL SURVEYORS AND LANDSCAPE ARCHITECTS AND THE MISSOURI DEPARTMENT OF AGRICULTURE. I FURTHER CERTIFY THAT I HAVE COMPLIED WITH ALL STATUTES, ORDINANCES, AND REGULATIONS GOVERNING THE PRACTICE OF SURVEYING AND PLATTING OF SUBDIVISIONS TO THE BEST OF MY PROFESSIONAL KNOWLEDGE AND BELIEF.



OLSSON, MO CLS 366  
JASON S. ROUDEBUSH, MO PLS 2002014092  
APRIL 6, 2022  
JROUDEBUSH@OLSSON.COM