

ELECTRONICALLY RECORDED
JACKSON COUNTY, MISSOURI

02/09/2021 10:37 AM

FEE: \$33.00 5 PGS

INSTRUMENT NUMBER
2021E0014248



CITY OF LEE'S SUMMIT, MISSOURI
DOCUMENT TO BE RECORDED
WITH JACKSON COUNTY, MISSOURI

DATE OF DOCUMENT: January 14, 2021

DOCUMENT TITLE: Ordinance No. 8921

GRANTOR(S) NAME: Ordinance No. 8921

GRANTEE(S): City of Lee's Summit
ADDRESS: 220 SE Green Street
Lee's Summit, MO 64063

LEGAL DESCRIPTION: Please see Page 1 of the subject document.

STATE OF MISSOURI)
COUNTY OF JACKSON) ^{ISS}

This is to certify that the attached is a full, true and complete copy as same is recorded in the Office of the City Clerk of the City of Lee's Summit, Missouri.

Ordinance No. 8921 - AN ORDINANCE VACATING A CERTAIN EASEMENT LOCATED AT 2924 NW AUDUBON LANE IN THE CITY OF LEE'S SUMMIT, MISSOURI.

IN WITNESS WHEREOF, I hereunto set my hand and affix the seal of said City of Lee's Summit, Missouri this 14th, day of January, 2021.

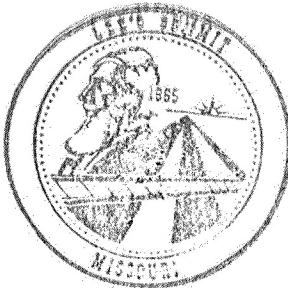

Trisha Fowler Arcuri
City Clerk - Trisha Fowler Arcuri

Please return recorded copies to: Trisha Fowler Arcuri, City Clerk
City of Lee's Summit
220 SE Green Street
Lee's Summit, MO 64063

BILL NO. 20-131**ORDINANCE NO. 8921**

AN ORDINANCE VACATING A CERTAIN EASEMENT LOCATED AT 2924 NW AUDUBON LANE IN THE CITY OF LEE'S SUMMIT, MISSOURI.

WHEREAS, Application #PL2020-143 was submitted by Gale Communities, Inc., requesting vacation of an existing easement located on property addressed 2924 NW Audubon Ln in Lee's Summit, Missouri; and,

WHEREAS, the easement was dedicated to the City via the plat titled *Winterset Valley, 12th Plat, Lots 1435 thru 1471 & Tracts A12 thru D12*, recorded by Document #2019-E-0066556-1; and,

WHEREAS, the Planning Commission considered the request on July 23, 2020, and rendered a report to the City Council recommending that the vacation of easement be approved; and,

WHEREAS, the City Council for the City of Lee's Summit has determined that no damages are ascertainable by reason of such vacation.

NOW, THEREFORE, BE IT ORDAINED BY THE COUNCIL OF THE CITY OF LEE'S SUMMIT, MISSOURI, as follows:

SECTION 1. That the following described easement is hereby and herewith vacated:

Parts of Lot 1450 Winterset Valley, 12th Plat more particularly described as follows:

All of the South 25.00' of the East 19.43' of said Lot 1450.

SECTION 2. That the following condition of approval applies:

1. The vacation of easement shall not go into effect until such time as new utility easements covering existing infrastructure are dedicated on the subject property.

SECTION 3. That upon the effective date of the vacation of the easement described in Section 1 above, the City releases all right, title and interest in and to the City owned infrastructure located within the easements.

SECTION 4. That the City Clerk be and is hereby authorized and directed to acknowledge a copy of this ordinance and to record same in the Office of the Recorder of Deeds of the County in which the property is located.

SECTION 5. That this ordinance shall be in full force and effect from and after the date of its passage and adoption, and approval by the Mayor.

PASSED by the City Council of the City of Lee's Summit, Missouri, this 11th day of August, 2020.

For

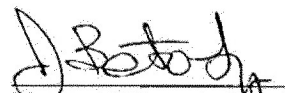

Mayor William A. Bard

BILL NO. 20-131

ORDINANCE NO. 8921

ATTEST:

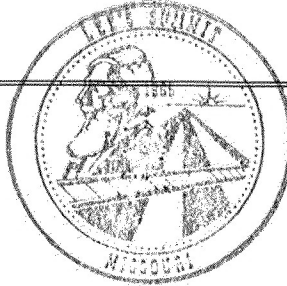
City Clerk Trisha Fowler Arcuri



APPROVED by the Mayor of said city this 18th day of August, 2020.

For 
Mayor William A. Baird

ATTEST:

City Clerk Trisha Fowler Arcuri

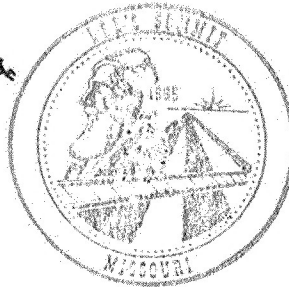

APPROVED AS TO FORM:



City Attorney Brian W. Head

EXHIBIT A
VACATION OF UTILITY EASEMENT

DESCRIPTION:

Part Lot 1450 WINTERSET VALLEY 12TH PLAT more particularly described as follows.

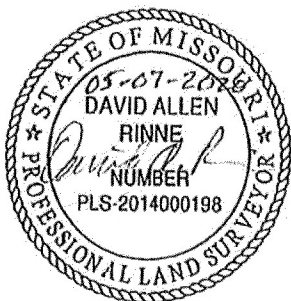
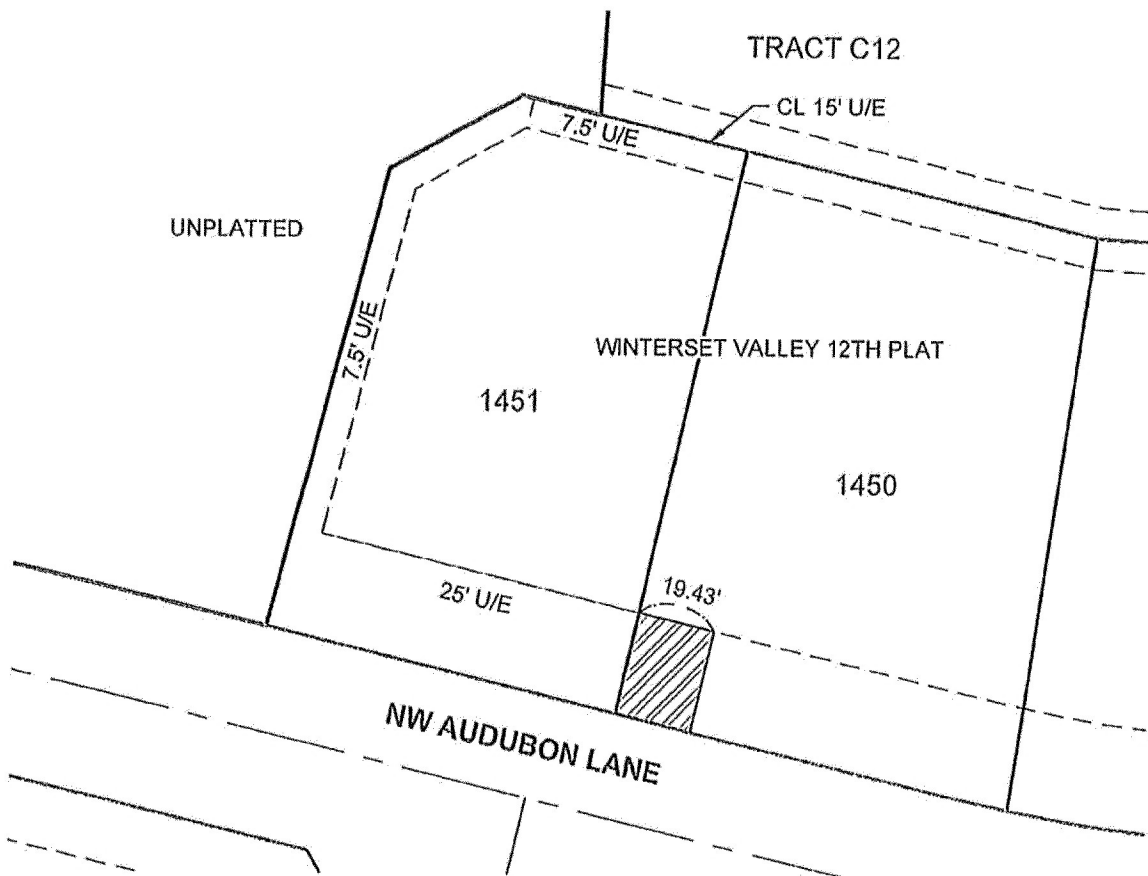
All of the South 25.00' of the East 19.43' of said Lot 1450



David Allen Rinne, P.L.S.
MO# PLS-2014000198



DRAWN BY:	JWT
CHECKED BY:	DR
DATE:	05/04/2020
PROJECT NO:	20-074
SCALE:	1" = 40'
SHEET	1

SCHLAGEL

ENGINEERS PLANNERS SURVEYORS LANDSCAPE ARCHITECTS

14920 West 107th Street • Lenexa, Kansas 66215
www.schlagelassociates.com • (913) 492-5158 • Fax (913) 492-8400

Missouri State Certificates of Authority
#E2002003800-F #LAC2001005237 #LS2002008659-F

VACATION OF UTILITY EASEMENT

Appl. #PL2020-143 VOE
2924 NW Audubon Ln

