

PUBLIC WATER MAIN PLANS
FOR
BLACKWELL RESERVE
IN THE CITY OF LEE'S SUMMIT
JACKSON COUNTY, MO

RELEASED FOR CONSTRUCTION
As Noted on Plan Review

Development Services Department
Lee's Summit, Missouri

11/14/2023

Sheet List Table	
Sheet Number	Sheet Title
1	COVER SHEET
2	GENERAL LAYOUT
3	WATER LINE A - STA 0+00 TO 12+00
4	WATER LINE A - STA 12+00 TO 15+58.18
5	DETAILS
6	DETAILS

PREPARED BY:

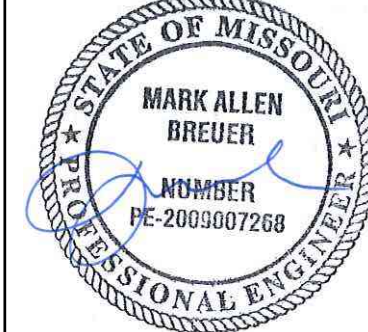

06.27.2023

SCHLAGEL & ASSOCIATES, P.A.

BLACKWELL RESERVE
PUBLIC WATER MAIN PLANS

REVISION DATE	DESCRIPTION
1/ 06/23/2023	PER CITY COMMENTS
2/	
3/	
4/	
5/	
6/	
7/	
8/	

COVER SHEET

SHEET

1

MO GRS BENCHMARK:

STATION NAME - JA-90

KC METRO ALUMINUM GRS DISK SET IN CONCRETE STAMPED "JA-90, 1988
LOCATED NEAR THE INTERSECTION OF LANGSFORD ROAD AND OLD
LANGSFORD ROAD, 43 FEET SOUTHEAST OF THE CENTER OF LANGSFORD
ROAD AND 32 FEET NORTH OF THE CENTER OF OLD LANGSFORD ROAD.
N:1001052.8503, E:2845604.8272

ELEV. 997.045

PROJECT BENCHMARK:

"SQUARE" CUT IN TOP OF CONCRETE STORM MANHOLE
STORM MANHOLE IS LOCATED APPROX. 130 FEET EAST OF THE
INTERSECTION OF SE JOEL AVE & BLUE PARKWAY AND 26 FEET SOUTH
OF THE CENTERLINE OF BLUE PARKWAY.
N:996874.9690, E:2840937.1365

ELEV. 1005.719

LEGEND:

- | | |
|-------------|--|
| A/E | - ACCESS EASEMENT |
| BC | - BACK OF CURB |
| B/B | - BACK TO BACK |
| BM | - BENCHMARK |
| BL or B.L. | - BUILDING LINE |
| CO | - CLEANOUT |
| TJB | - TELEPHONE JUNCTION BOX |
| C&G | - CURB AND GUTTER |
| D/E | - DRAINAGE EASEMENT |
| E/E | - ELECTRICAL EASEMENT |
| EL | - ELEVATION |
| FL | - FLOW LINE |
| G/E | - GAS LINE EASEMENT |
| HDPE | - HIGH-DENSITY POLYETHYLENE |
| L/E | - LANDSCAPE EASEMENT |
| MSFE | - MINIMUM SERVICEABLE FLOOR
ELEVATION |
| PVC | - POLYVINYL CHLORIDE |
| P/L | - PROPERTY LINE |
| PUB/E | - PUBLIC EASEMENT |
| RCP | - REINFORCED CONCRETE PIPE |
| R/W or R/W- | - RIGHT-OF-WAY |
| S/E | - SANITARY SEWER EASEMENT |
| SL | - SERVICE LINE |
| S/W | - SIDEWALK |
| TE | - TOP ELEVATION |
| U/E | - UTILITY EASEMENT |
| WSE | - WATER SURFACE ELEVATION |
| W/E | - WATERLINE EASEMENT |

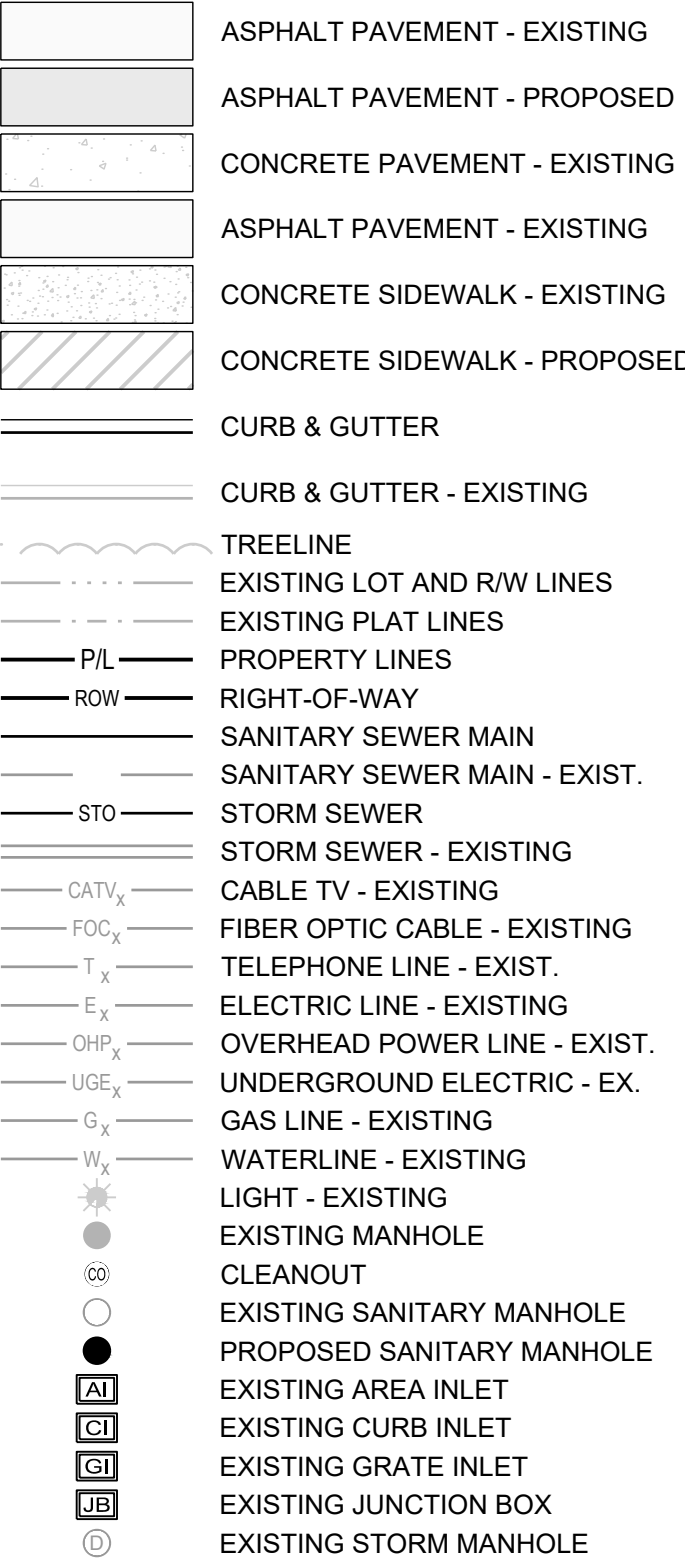
**UTILITY CONTACTS:**MISSOURI DEPARTMENT OF
TRANSPORTATION (MODOT)

Steve Holloway
600 NE Colbern Road
Lee's Summit, MO 64086
(816) 607-2186

SPIRE

Brent Jones
3025 SE Clover Drive
Lee's Summit, MO 64082
(816) 399-0663 brent.jones@spireenergy.com

EVERGY

Philip Ingram
1300 SE Hamblin Road
Lee's Summit, MO 64081
Office: (816) 347-347-4339
philip.ingram@evergy.com

CITY OF LEES SUMMIT PUBLIC WORKS

Dena Mezger
220 SE Green Street
Lee's Summit, MO 64063
(816) 969-1800

AT&T

Mark Manion or Marty Loper
500 E. 8th Street, Room 370
Kansas City, MO 64106
(816) 275-2341 or (816) 275-1550

COMCAST CABLE
John Meadows
4700 Little Blue Parkway
Independence, MO 64057
(816) 795-2257

CITY OF LEE'S SUMMIT WATER UTILITIES

Mark Schaufler
1200 SE Hamblen Road
Lee's Summit, MO 64081
(816) 969-1900



811 or
1-800-344-7483
mo1call.com

GENERAL NOTES:

1. ALL CONSTRUCTION TO FOLLOW THE CITY OF LEE'S SUMMIT DESIGN AND CONSTRUCTION MANUAL AS ADOPTED BY ORDINANCE 5813.
2. ALL WORKMANSHIP AND MATERIALS SHALL BE SUBJECT TO THE INSPECTION AND APPROVAL OF THE ENGINEERING DEPARTMENT OF THE CITY OF LEE'S SUMMIT, MISSOURI.
3. LINEAL FOOT MEASUREMENTS SHOWN ON THE PLANS ARE HORIZONTAL MEASUREMENTS, NOT SLOPE MEASUREMENTS. ALL ELEVATIONS SHOWN ARE MADE ON HORIZONTAL MEASUREMENTS.
4. NO GEOLOGICAL INVESTIGATION HAS BEEN PERFORMED ON THE SITE.
5. THE UTILITY LOCATIONS SHOWN ON THESE PLANS ARE TAKEN FROM UTILITY COMPANY RECORDS AND APPARENT FIELD LOCATIONS. THE CONTRACTOR SHALL VERIFY THE LOCATION AND DEPTH OF ALL UTILITIES PRIOR TO CONSTRUCTION.
6. THE CONTRACTOR SHALL ADHERE TO THE PROVISIONS OF THE SENATE BILL NUMBER 583, 78TH GENERAL ASSEMBLY OF THE STATE OF MISSOURI. THE BILL REQUIRES THAT ANY PERSON OR FIRM DOING EXCAVATION ON PUBLIC RIGHT OF WAY DO SO ONLY AFTER GIVING NOTICE TO, AND OBTAINING PERMISSION FROM, ALL UTILITY COMPANIES. STATE LAW NOW REQUIRES 48 HOURS ADVANCE NOTICE. THE CONTRACTOR MAY ALSO UTILIZE THE FOLLOWING TOLL FREE PHONE NUMBER PROVIDED BY "MISSOURI ONE CALL SYSTEM, INC.", 1-800-DIG-RITE. THIS PHONE NUMBER IS APPLICABLE ANYWHERE WITHIN THE STATE OF MISSOURI. PRIOR TO COMMENCEMENT OF WORK, THE CONTRACTOR SHALL NOTIFY ALL THOSE COMPANIES WHICH HAVE FACILITIES IN THE NEAR VICINITY OF THE CONSTRUCTION TO BE PERFORMED.
7. PRIOR TO ORDERING PRECAST STRUCTURES, SHOP DRAWING SHALL BE SUBMITTED TO THE DESIGN ENGINEER FOR APPROVAL. AFTER APPROVAL OF THE SHOP DRAWINGS, A COPY OF THE APPROVED AND SIGNED SHOP DRAWINGS SHALL BE PROVIDED TO THE CITY INSPECTOR UPON REQUEST.
8. THE CONTRACTOR SHALL REMOVE ALL MATERIALS FROM THE PROJECT SITE AFTER THE PROJECT IS COMPLETED WITHOUT PERMISSION OF THE OWNER, UNLESS SHOWN OTHERWISE.
9. CLEARING AND GRUBBING OPERATIONS AND DISPOSAL OF ALL DEBRIS THEREFROM SHALL BE PERFORMED BY THE CONTRACTOR IN STRICT ACCORDANCE WITH ALL LOCAL CODES AND ORDINANCES.
10. ALL WASTE MATERIAL RESULTING FROM THE PROJECT SHALL BE DISPOSED OF OFF-SITE BY THE CONTRACTOR, OR AS DIRECTED BY THE OWNER.
11. ALL EXCAVATIONS SHALL BE UNCLASSIFIED. NO SEPARATE PAYMENT WILL BE MADE FOR ROCK EXCAVATION.
12. THE CONTRACTOR SHALL CONTROL THE EROSION AND SILTATION DURING ALL PHASES OF CONSTRUCTION, AND SHALL KEEP THE STREETS CLEAN OF MUD AND DEBRIS.
13. ALL MANHOLES, CATCH BASINS, UTILITY VALVES AND METER PITS TO BE ADJUSTED OR REBUILT TO GRADE AS REQUIRED.
14. THE CONTRACTOR SHALL CONTACT DEVELOPMENT SERVICES INSPECTIONS AT: 816-969-1200 TO OBTAIN A DEVELOPMENT SERVICES CONSTRUCTION PERMIT. A MINIMUM 48 HOUR NOTICE SHALL BE GIVEN PRIOR TO PERMIT ISSUANCE.
15. THE CONTRACTOR SHALL CONTACT THE RIGHT OF WAY INSPECTOR AT 816-969-1800 PRIOR TO ANY LAND DISTURBANCE ACTIVITIES WITHIN THE RIGHT OF WAY. THESE ACTIVITIES MAY REQUIRE A PERMIT. THE CONTRACTOR SHALL PROVIDE AND MAINTAIN ALL TRAFFIC HANDLING MEASURES NECESSARY TO ENSURE THAT THE GENERAL PUBLIC IS PROTECTED AT ALL TIMES. TRAFFIC CONTROL SHALL CONFORM TO THE MANUAL ON UNIFORM TRAFFIC CONTROL DEVICES (MUTCD-LATEST EDITION).

EARTHWORK:

1. It is recommended that a Geotechnical Engineer observe and document all earthwork activities.
2. Contours have been shown at 1-foot or 2-foot intervals, as indicated. Grading shall consist of completing the earthwork required to bring the physical ground elevations of the existing site to the finished grade (or sub-grade) elevations provided on the plans as spot grades, contours or others means as indicated on the plans.
3. The existing site topography depicted on the plans by contouring has been established by aerial photography and field verified by a p.s. observation near 11/11/2021. The contour elevations provided may not be exact ground elevations, but rather interpretations of such. Accuracy shall be considered to be such that not more than 10 percent of spot elevation change shall be in error by more than one-half the contour interval provided, as defined by the National Map Accuracy Standards. Any quantities provided for earthwork volumes are established using this topography contour accuracy, and therefore the inherent accuracy of any earthwork quantity is assumed from the topography accuracy.
4. Proposed contours are to approximate finished grade.
5. Unless otherwise noted, payment for earthwork shall include backfilling of the curb and gutter, sidewalk and further manipulation of utility trench spoils. The site shall be left in a movable condition and positive drainage maintained throughout.
6. Unless otherwise noted, all earthwork is considered Unclassified. No additional compensation will be provided for rock or shale excavation, unless specifically stated otherwise.
7. Prior to earthwork activities, pre-disturbance erosion and sediment control devices shall be in place per the Storm Water Pollution Prevention plan and/or the Erosion and Sediment Control Plan prepared for this site.
8. All topsoil shall be stripped from the site to be graded and stockpiled adjacent to the site at an area specified by the project owner or his appointed representative. Vegetation, trash, trees, brush, tree roots and limbs, rock fragments greater than 6-inches and other deleterious materials shall be removed and properly disposed of offsite or as directed by the owner or his appointed representative.
9. Unless otherwise specified in the Geotechnical Report, all fills shall be placed in maximum 6-inch lifts and compacted to 95-percent of maximum density as defined using a standard proctor test (AASHTO T99/ASTM 698).
10. Subgrade for pavements shall be pro-rolled prior to paving operations utilizing a fully loaded tandem axle dump truck. All areas exhibiting excessive pumping and heaving shall be removed, filled and compacted with suitable materials and retested until acceptable results are achieved and final approval has been obtained from the Geotechnical Engineer.
11. Subgrade for building pad shall include a minimum of 18-inches of Low Volume Change (LVC) material, or as identified in the site specific Geotechnical Report.
12. Fill materials shall be per Geotechnical Report and shall not include organic matter, debris or topsoil. All fills placed on slopes greater than 6:1 shall be compacted.
13. The Contractor shall be responsible for redistributing the topsoil over proposed turf and landscaped areas to a minimum depth of 6-inches below final grade.
14. All areas shall be graded for positive drainage. Unless noted otherwise the following grades shall apply:
 - a. Turf Areas – 2.5% Minimum, 4:1V Maximum
 - b. Paved Areas – 1.2% Minimum, 5% Maximum
15. A.D.A. parking stalls shall not be sloped greater than 2% in any direction and constructed per A.D.A. requirements.
16. All disturbed areas shall be fertilized, seeded and mulched immediately after earthwork activities have ceased. Seeding shall be per the Erosion and Sediment Control Plan and/or Landscape Plan. If not specified seeding shall be per APWA Section 2400, latest edition. Unless otherwise noted, seeding shall be subsidiary to the contract price for earthwork and grading activities.
17. All disturbed areas in the right-of-way shall be sodded.
18. Underdrains are recommended for all paved areas adjacent to irrigated turf and landscaped beds.
19. Contractor shall adhere to the reporting requirements outlined in the Storm Water Pollution Prevention Plan (SWPPP) prepared for this project. Erosion and Sediment control devices shall be properly maintained and kept clean of silt and debris and in good working order. Additional erosion and sediment control measures shall be installed as required.

UTILITIES:

1. Existing utilities have been shown to the greatest extent possible based upon information provided to the Engineer. The contractor is responsible for contacting the respective utility companies and field locating utilities prior to construction and identifying any potential conflicts. All conflicts shall immediately be brought to the attention of the Engineer.
2. The contractor shall be responsible for coordinating any required utility relocations. Utilities damaged through the relocation of the contractor shall be repaired by the contractor.
3. Contractor shall verify flow-lines and structure tops prior to construction, and shall notify Engineer of any discrepancies. Provide shop drawings for all precast and manufactured utility structures for review by the Engineer prior to construction of the structures.
4. Utility Separation: Waterlines shall have a minimum of 10 feet horizontal and 2 feet vertical separation from all sanitary sewer, manholes, and sanitary service connections, as measured from edge to edge. If minimum separations cannot be obtained, concrete encasement of the sanitary line shall be required 10 feet in each direction of the conflict.
5. Payment for trenching, backfilling, pipe embedment, flowable fill, backfill materials, clean up, seeding, sodding and any other items necessary for the construction of the utility line shall be included in the contract price for the utility installation.
6. The Contractor shall be responsible for contacting respective utility companies 48-hours in advance for the inspection of any proposed utility main extension or service line or service connection to any existing main.
7. Trenching shall be installed to the required depth and width, and the trench shall be compacted to prevent saturation and excess sediment runoff. Unsuitable materials, excess rock and shale, asphalt, concrete, trees, brush etc. shall be properly disposed of offsite. Materials may be waste onsite at the direction of the Owner or his appointed representative.
8. All excavation is considered unclassified, unless noted otherwise. Unclassified excavation for utility trenching is subsidiary to the unit price provided for the pipe. Any quantity provided for rock excavation is estimated based on the best information provided to the Project Engineer. The Engineer has the authority to identify and define the physical characteristics to determine the correct quantity of excavation. The unit price shall be provided for each part at a trench width of the nominal pipe diameter of the installed main plus 18 inches. Contractor is responsible to dispose of excess rock from their trenches by disposing it in areas as specified by the Project Engineer.

SUMMARY OF QUANTITIES			
	ITEM	QUANTITY	UNITS
1	CONNECT TO EXISTING WATER LINE	2	EA
2	8" C900 DR18 PVC WATER MAIN	1,993	LF
3	8" C900 DR18 PVC WATER MAIN (RESTRAIN JOINTS)	22	LF
4	8" X 6" TEE W/ THRUST BLOCK	4	EA
5	8" X 8" TEE W/ THRUST BLOCK	1	EA
6	12" X 8" TEE W/ THRUST BLOCK	1	EA
7	8" 11.25" DIP BEND W/ THRUST BLOCK	7	EA
8	8" 11.25" DIP VERTICAL BEND W/ THRUST BLOCK	2	EA
9	8" 45" DIP BEND W/ THRUST BLOCK	5	EA
10	8" GATE VALVE	5	EA
11	12" GATE VALVE	1	EA
12	FIRE HYDRANT ASSEMBLY	4	EA
13	REMOVE END OF LINE TEMPORARY FIRE HYDRANT ASSEMBLY	2	EA
14	REMOVE END OF LINE TEMPORARY 8" X 6" REDUCER	2	EA
15	PERMIT FEE	1	LS
16	BOND	1	LS

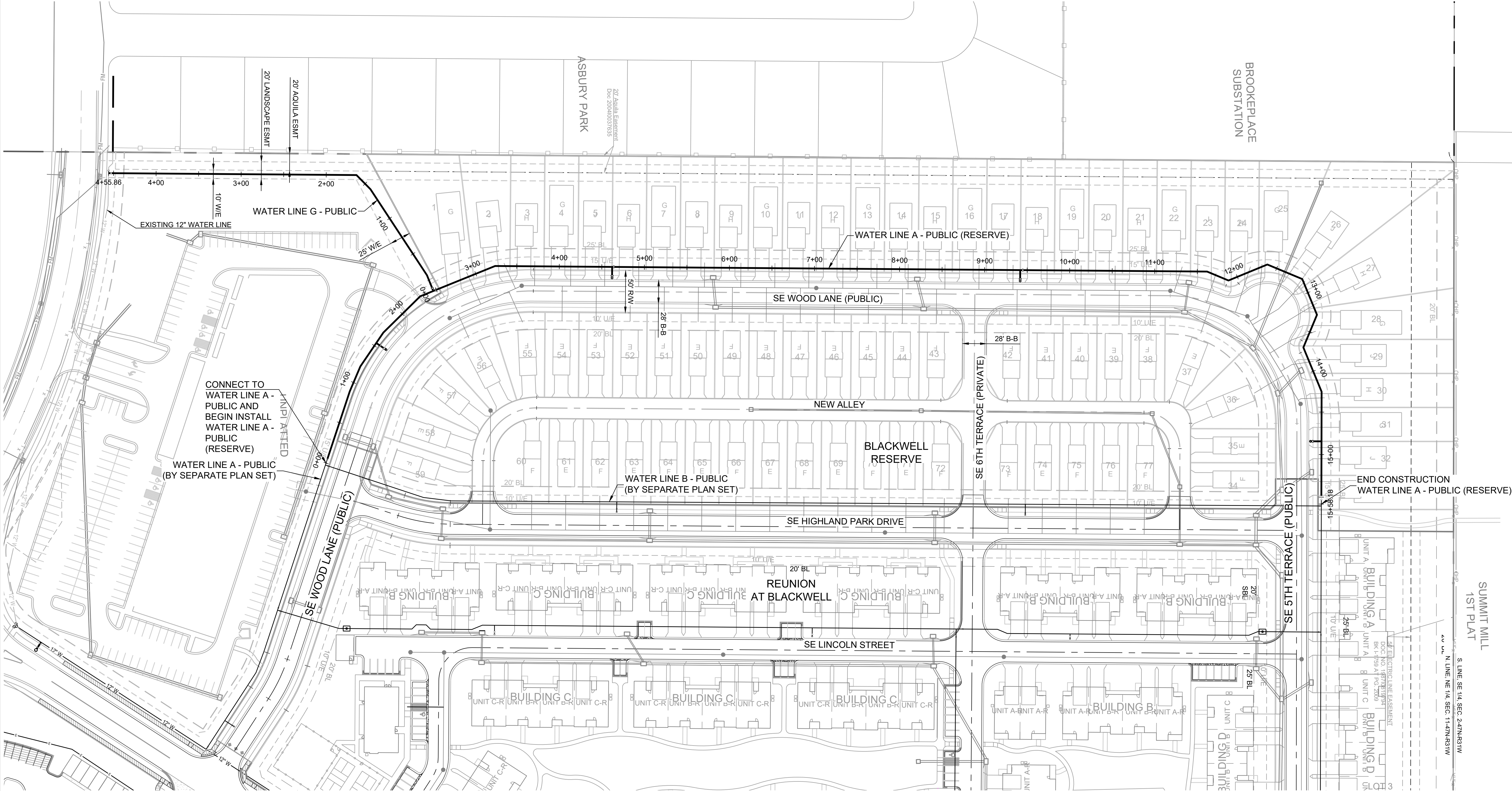

PRIVATE ROAD NOTE:
WILDFLOWER LANE, WILDFLOWER COURT & SE 6TH TERRACE ARE PRIVATE ROADS AND WILL BE CONSTRUCTED UNDER A SEPARATE PLAN SET.

SIDEWALK NOTE:
SIDEWALKS AT BUILDINGS WILL BE INSTALLED AFTER BUILDING & DRIVEWAY CONSTRUCTION IS COMPLETE, UNLESS OTHERWISE NOTED.

MO GRS BENCHMARK:

STATION NAME - JA-90
KC METRO ALUMINUM GRS DISK SET IN CONCRETE STAMPED "JA-90, 1988" LOCATED NEAR THE INTERSECTION OF LANGSFORD ROAD AND OLD LANGSFORD ROAD, 43 FEET SOUTHEAST OF THE CENTER OF LANGSFORD ROAD AND 32 FEET NORTH OF THE CENTER OF OLD LANGSFORD ROAD.
N:1001052.8503, E:2845604.8272

ELEV. 997.045

PROJECT BENCHMARK:

"SQUARE" CUT IN TOP OF CONCRETE STORM MANHOLE STORM MANHOLE IS LOCATED APPROX. 130 FEET EAST OF THE INTERSECTION OF SE JOEL AVE & BLUE PARKWAY AND 26 FEET SOUTH OF THE CENTERLINE OF BLUE PARKWAY.
N:996874.9690, E:2840937.1365

ELEV. 1005.719

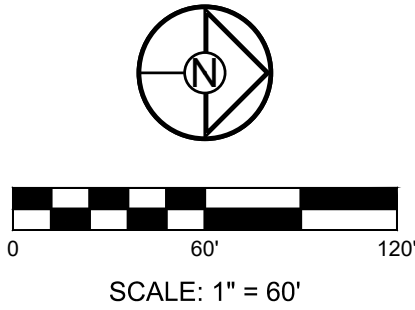

RELEASED FOR CONSTRUCTION
As Noted on Plan Review

Development Services Department
Lee's Summit, Missouri

11/14/2023

SCHLAGEL
ENGINEERS PLANNERS SURVEYORS LANDSCAPE ARCHITECTS
14920 West 107th Street • Lenexa, Kansas 66215
(913) 492-5158 • Fax: (913) 492-8400
WWW.SCHLAGELASSOCIATES.COM
Missouri State Certificate of Authority
#E2002003600-F #LAC2001005237 #LS2002008659-F

PREPARED BY:

MARK ALLEN BREUER
PROFESSIONAL ENGINEER
NUMBER PE-2003007268
06.27.2023

SCHLAGEL & ASSOCIATES, P.A.

**BLACKWELL RESERVE
PUBLIC WATER MAIN PLANS**

HERITAGE STREET LEE'S SUMMIT, MO

REVISION DATE	DESCRIPTION	PER CITY COMMENTS
06/23/2023	1	
	2	
	3	
	4	
	5	
	6	
	7	
	8	
	9	
	10	
	11	
	12	
	13	
	14	
	15	
	16	
	17	
	18	
	19	
	20	
	21	
	22	
	23	
	24	
	25	
	26	
	27	
	28	
	29	
	30	
	31	
	32	
	33	
	34	
	35	
	36	
	37	
	38	
	39	
	40	
	41	
	42	
	43	
	44	
	45	
	46	
	47	
	48	
	49	
	50	
	51	
	52	
	53	
	54	
	55	
	56	
	57	
	58	
	59	
	60	
	61	
	62	
	63	
	64	
	65	
	66	
	67	
	68	
	69	
	70	
	71	
	72	
	73	
	74	
	75	
	76	
	77	
	78	
	79	
	80	
	81	
	82	
	83	
	84	
	85	
	86	
	87	
	88	
	89	
	90	
	91	
	92	
	93	
	94	
	95	
	96	
	97	
	98	
	99	
	100	

DRAWN BY:	JRJ
CHECKED BY:	MAB
DATE PREPARED:	03/06/2023
PROJ. NUMBER:	22-593

GENERAL LAYOUT
SHEET
2

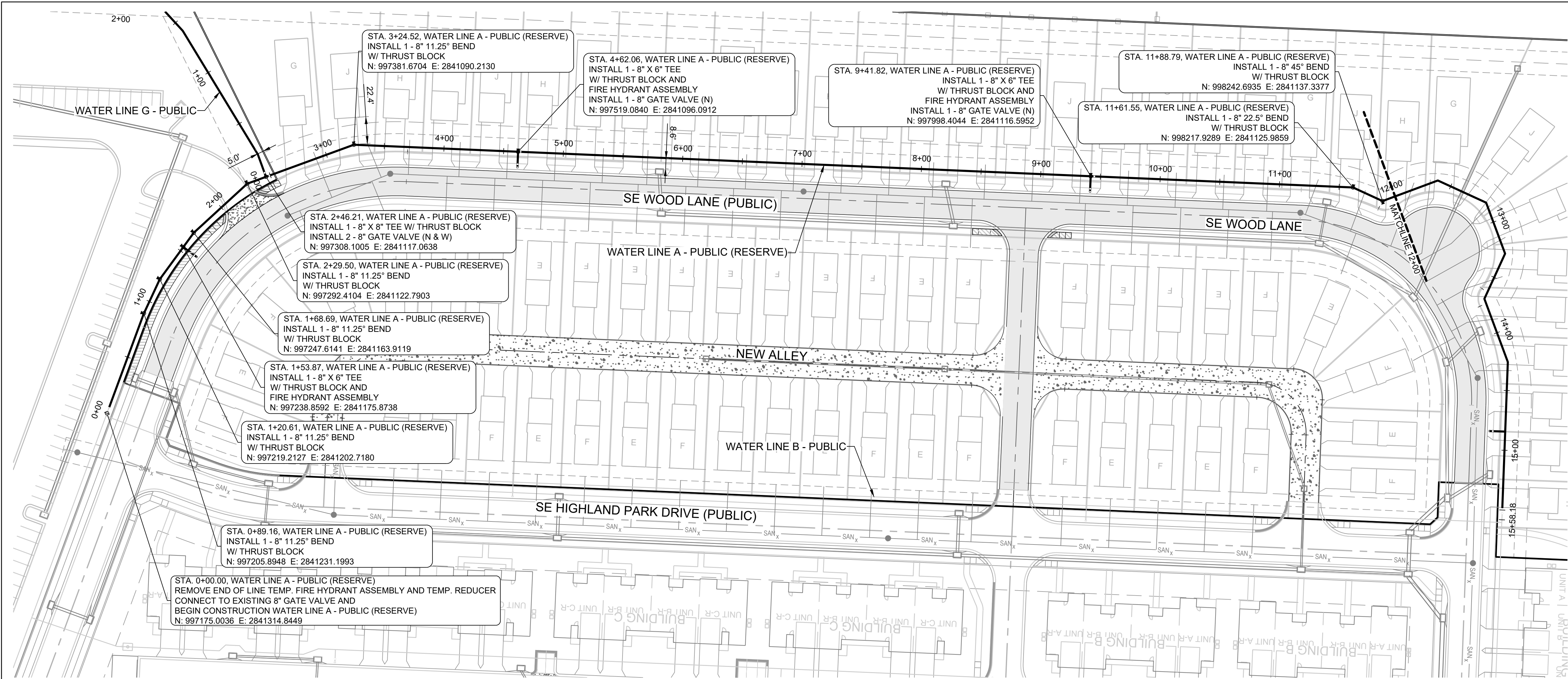

MO GRS BENCHMARK:

STATION NAME - JA-90
KC METRO ALUMINUM GRS DISK SET IN CONCRETE STAMPED "JA-90, 1988"
LOCATED NEAR THE INTERSECTION OF LANGSFORD ROAD AND OLD LANGSFORD ROAD, 43 FEET SOUTHEAST OF THE CENTER OF LANGSFORD ROAD AND 32 FEET NORTH OF THE CENTER OF OLD LANGSFORD ROAD.
N:1001052.8503, E:2845604.8272
ELEV. 997.045

PROJECT BENCHMARK:

"SQUARE" CUT IN TOP OF CONCRETE STORM MANHOLE
STORM MANHOLE IS LOCATED APPROX. 130 FEET EAST OF THE INTERSECTION OF SE JOEL AVE & BLUE PARKWAY AND 26 FEET SOUTH OF THE CENTERLINE OF BLUE PARKWAY.
N:996874.9690, E:2840937.1365
ELEV. 1005.719

NOTES:

- ALL CONSTRUCTION ON THIS PROJECT SHALL CONFORM TO THE CITY OF LEE'S SUMMIT TECHNICAL SPECIFICATIONS.
- THE CONTRACTOR IS RESPONSIBLE FOR VERIFYING ALL EXISTING UTILITY LOCATIONS PRIOR TO EXCAVATION.

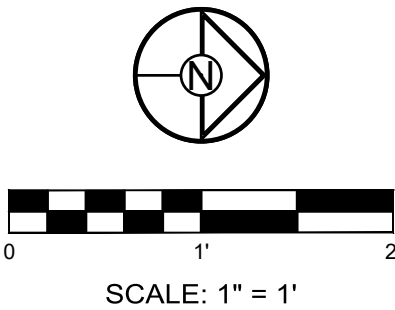

WATER LINE A - PUBLIC (RESERVE) - STA 0+00 TO 12+00

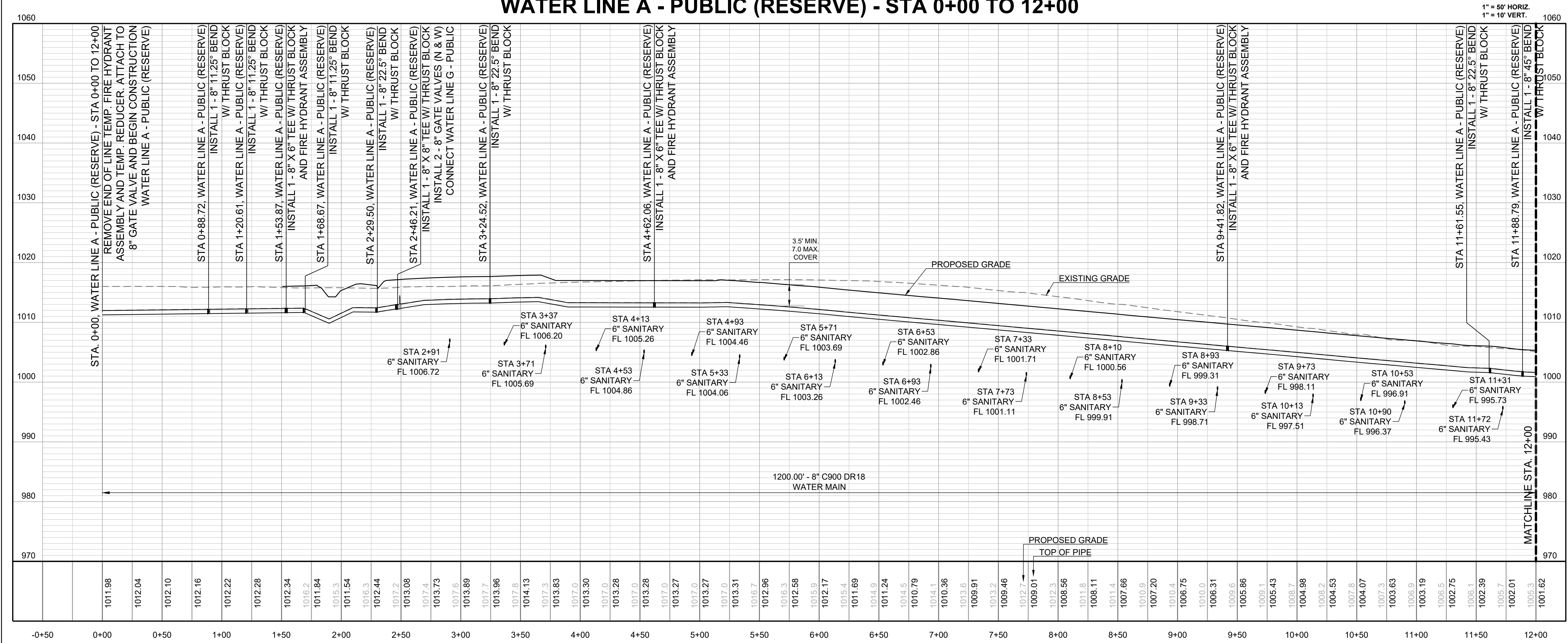

RELEASED FOR CONSTRUCTION
As Noted on Plan Review
Development Services Department
Lee's Summit, Missouri
11/14/2023

SCHLAGEL
ENGINEERS PLANNERS SURVEYORS LANDSCAPE ARCHITECTS
14920 West 107th Street • Lenexa, Kansas 66215
(913) 492-5158 • Fax: (913) 492-8400
WWW.SCHLAGELASSOCIATES.COM
Missouri State Certified of Authority
#E200200360F #LAC2001005237 #LS200208659-F

PREPARED BY:

06.27.2023

SCHLAGEL & ASSOCIATES, P.A.

BLACKWELL RESERVE
PUBLIC WATER MAIN PLANS
HERITAGE STREET LEE'S SUMMIT, MO

REVISION	DATE	DESCRIPTION	PER CITY COMMENTS
1	06/23/2023		
2			
3			
4			
5			
6			
7			
8			
9			
10			
11			
12			
13			
14			
15			
16			
17			
18			
19			
20			
21			
22			
23			
24			
25			
26			
27			
28			
29			
30			
31			
32			
33			
34			
35			
36			
37			
38			
39			
40			
41			
42			
43			
44			
45			
46			
47			
48			
49			
50			
51			
52			
53			
54			
55			
56			
57			
58			
59			
60			
61			
62			
63			
64			
65			
66			
67			
68			
69			
70			
71			
72			
73			
74			
75			
76			
77			
78			
79			
80			
81			
82			
83			
84			
85			
86			
87			
88			
89			
90			
91			
92			
93			
94			
95			
96			
97			
98			
99			
100			
101			
102			
103			
104			
105			
106			
107			
108			
109			
110			
111			
112			
113			
114			
115			
116			
117			
118			
119			
120			
121			
122			
123			
124			
125			
126			
127			
128			
129			
130			
131			
132			
133			
134			
135			
136			
137			
138			
139			
140			
141			
142			
143			
144			
145			
146			
147			
148			
149			
150			
151			
152			
153			
154			
155			
156			
157			
158			
159			
160			
161			
162			
163			
164			
165			
166			
167			
168			
169			
170			
171			
172			
173			
174			
175			
176			
177			
178			
179			
180			
181			
182			
183			
184			
185			
186			
187			
188			
189			
190			
191			
192			
193			
194			
195			
196			
197			
198			
199			
200			
201			
202			
203			
204			
205			
206			
207			
208			
209			
210			
211			
212			
213			
214			
215			
216			
217			
218			
219			
220			
221			
222			
223			
224			
225			
226			
227			
228			
229			
230			
231			
232			
233			
234			
235			
236			
237			
238			
239			
240			
241			
242			
243			
244			
245			
246			
247			
248			
249			
250			
251			
252			
253			
254			
255			
256			
257			
258			
259			
260			
261			
262			
263			
264			
265			
266			
267			
268			
269			
270			
271			
272			
273			
274			
275			
276			
277			
278			
279			
280			
281			
282			
283			
284			
285			
286			
287			
288			
289			
290			
291			
292			
293			
294			
295			
296			
297			
298			
299			
300			
301			
302			
303			
304			
305			
306			
307			
308			
309			
310			
311			
312			
313			
314			
315			
316			
317			
318			
319			
320			
321			
322			
323			
324			
325			
326			
327			
328			
329			
330			
331			
332			
333			
334			
335			
336			
337			
338			
339			
340			
341			
342			
343			
344			
345			
346			
347			
348			
349			
350			
351			
352			
353			
354			
355			
356			
357			
358			
359			
360			
361			
362			
363			
364			
365			
366			
367			
368			
369			
370			
371			
372			
373			
374			
375			
376			
377			
378			
379			
380			
381			
382			
383			
384			
385			
386			
387			
388			
389			
390			
391			
392			
393			
394			
395			
396			
397			
398			
399			
400			
401			
402			
403			
404			
405			
406			
407			
408			
409			
410			
411			
412			
413			
414			
415			
416			
417			
418			
419			
420			
421			
422			
423			
424			
425			
426			
427			
428			
429			
430			
431			
432			
433			
434			
435			
436			
437			
438			
439			
440			
441			
442			
443			
444			
445			
446			
447			
448			
449			
450			
451			
452			
453			
454			
455			
456			
457			
458			
459			
460			
461			

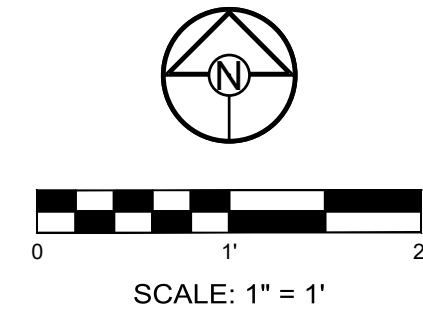

REVISION	DATE	DRAWN BY:	DESCRIPTION PER CITY COMMENTS
A	08/22/2023	JRJ	
A		CHECKED BY:	
A		MAB	
A		DATE PREPARED:	
A	03/06/2023		
A		PROJ. NUMBER:	
A	22-093		

WATER LINE A - STA 12+00 TO 15+58.18

SHEET

4

Development Services Department
Lee's Summit, Missouri
11/14/2023

NOTES:

1. WHEN RETAINER GLANDS ARE USED IN LIEU OF MECHANICAL JOINT (MJ) RESTRAINT FITTINGS, HORIZONTAL THRUST BLOCKS ARE REQUIRED.
2. GATE VALVE MAY BE BOLTED DIRECTLY TO MJ RESTRAINT TEE.
3. SEE APPROVED PRODUCTS LIST FOR WATER UTILITIES FOR FIRE HYDRANT, VALVES, VALVE BOX LID, AND COVER.
4. BOTTOM HYDRANT FLANGE SHALL BE 2" TO 6" ABOVE FINISHED GRADE.
5. FOR STREETS WITHOUT CURBS FIRE HYDRANTS SHALL BE PLACED WITHIN 1' FOOT OF THE R/W LINE, BUT NOT MORE THAN 10' FROM EDGE OF PAVEMENT. FIRE HYDRANT SHALL NOT BE PLACED IN BOTTOM OF DITCH.
6. HYDRANT SHALL BE ROTATED AS DIRECTED BY INSPECTOR.

	<p>LEE'S SUMMIT MISSOURI</p> <p><small>PUBLIC WORKS ENGINEERING DIVISION 2305 S. GREEN STREET LEE'S SUMMIT, MO 64083</small></p>	<p>Date: 02/13</p> <p>Drawn By: JN</p> <p>Checked By: DL</p> <p>File: WAT-7</p> <p>Rev: 1/14</p> <p>Rev:</p>
	<p>HYDRANT INSTALLATION — STRAIGHT SET</p>	

2" FROM BACK OF CURB

BACK OF CURB

GROUND SURFACE

THRUST BLOCK (SEE NOTE 1)

KEEP WHEELPHEE FREE OF CONCRETE AND FOREIGN MATERIAL

24"x24"x4" SOLID CONCRETE PAD

UNDISTURBED EARTH

PROVIDE MIN. 1/2" CU. YD. OF 3/4" GRANULAR FILL PER AWWA C600 SECTION 4.2.7.2.4

MJ RESTRAINT FITTINGS (SEE NOTES 1 & 2)

MECHANICAL JOINT (TYP.)

VALVE LID & COVER

20" MIN. 42" MAX.

VARIES

VALVE BOX & BASE

6" GATE VALVE

UNDISTURBED EARTH

24" MIN.

THRUST BLOCKS

NOTES:

1. WHEN RETAINER GLANDS ARE USED IN LIEU OF MECHANICAL JOINT (MJ) RESTRAINT FITTINGS, HORIZONTAL THRUST BLOCKS ARE REQUIRED.
2. GATE VALVE MAY BE BOLTED DIRECTLY TO MJ RESTRAINT TEE.
3. SEE APPROVED PRODUCTS LIST FOR WATER UTILITIES FOR FIRE HYDRANT, VALVES, VALVE BOX LID, AND COVER.
4. BOTTOM HYDRANT FLANGE SHALL BE 2" TO 6" ABOVE FINISHED GRADE.
5. FOR STREETS WITHOUT CURBS FIRE HYDRANTS SHALL BE PLACED WITHIN 1 FOOT OF THE R/W LINE, BUT NOT MORE THAN 10' FROM EDGE OF PAVEMENT. FIRE HYDRANT SHALL NOT BE PLACED IN BOTTOM OF DITCH.
6. HYDRANT SHALL BE ROTATED AS DIRECTED BY INSPECTOR.

	<p align="center">LEE'S SUMMIT MISSOURI</p> <p align="center">PUBLIC WORKS ENGINEERING DIVISION 22015 GREEN STREET LEE'S SUMMIT, MO 64063</p>	Date: 02/13
		Drawn By: JLN
		Checked By: DL
		File: WAT-9
		Rev: 1/14
<p align="center">HYDRANT WITH 90 DEGREE BEND</p>		<p>Rev:</p>

MANHOLE FRAME AND LID
REFER TO THE APPROVED PRODUCTS
LIST FOR WATER UTILITIES

FINISH GRADE

12" MIN
16" MAX

36" METER WELL ASSEMBLY

1" AIR RELEASE ASSEMBLY
REFER TO THE APPROVED PRODUCTS
LIST FOR WATER UTILITIES

1" FULL PORT BALL VALVE W/
EXTENDED HANDLE 600 PSI
BRASS (TYP)

12" MIN.

1" SCH 40 RED BRASS THREADED
PIPE ASTM B43

1" BALL CORPORATION STOP
AWWA/CO TAPER THREAD INLET BY
FEMALE IRON PIPE THREAD OUTLET

BRASS SERVICE SADDLE (2 STRAPS
REQUIRED FOR DUCTILE IRON PIPE)

WATER MAIN

CONCRETE BLOCK

GRANULAR BEDDING

GRANULAR BEDDING
TO SPRING LINE

AIR RELEASE ASSEMBLY
NOT TO SCALE

	LEE'S SUMMIT MISSOURI <small>PUBLIC WORKS ENGINEERING DIVISION 2201 SE GREEN STREET LEE'S SUMMIT, MO 64083</small>	Date: 04/17 Drawn By: Mlf Checked By: DK
	AIR RELEASE ASSEMBLY	WAT-10

SHEET

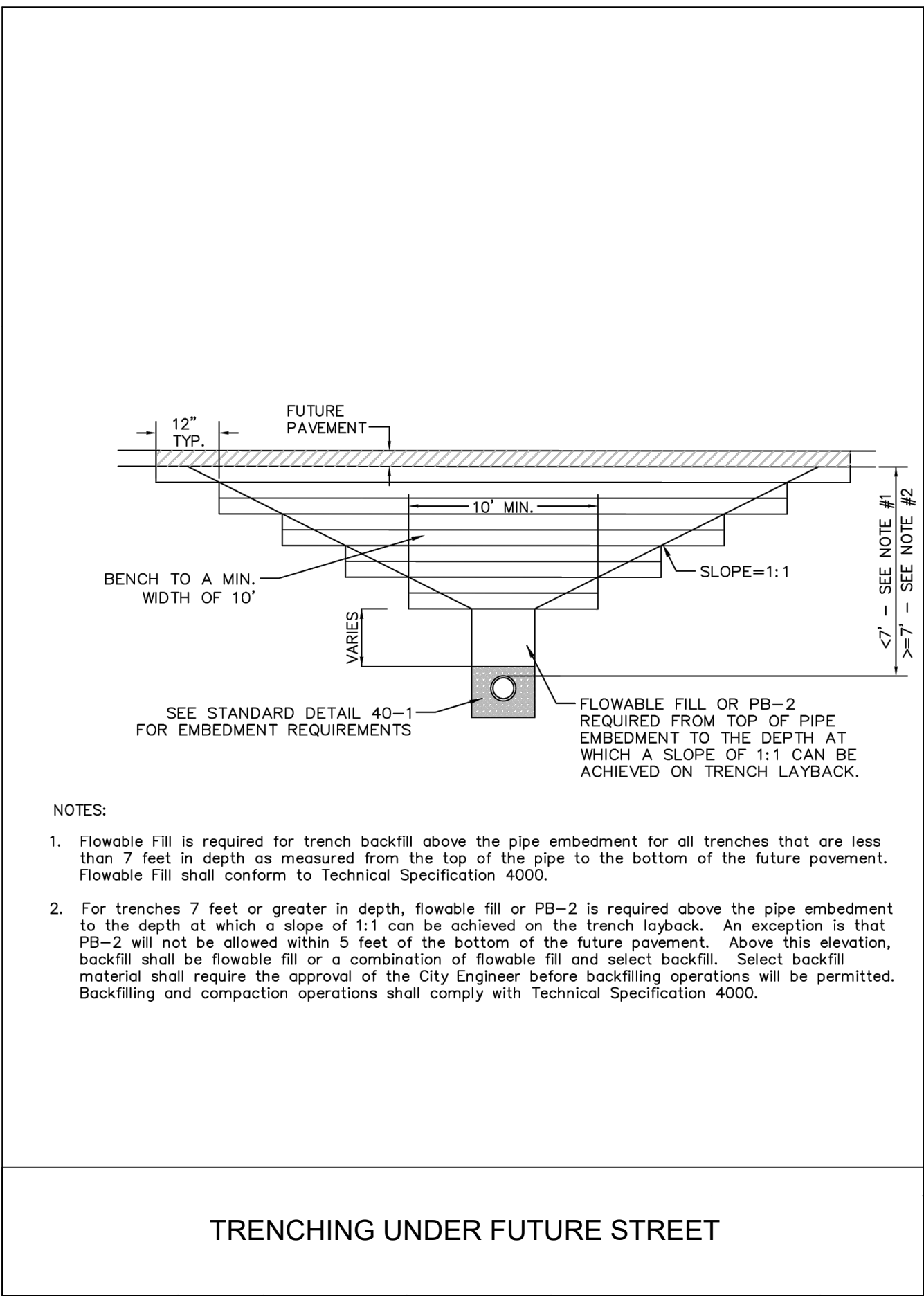

- NOTES:
- Flowable Fill is required for trench backfill above the pipe embedment for all trenches that are less than 7 feet in depth as measured from the top of the pipe to the bottom of the future pavement. Flowable Fill shall conform to Technical Specification 4000.
 - For trenches 7 feet or greater in depth, flowable fill or PB-2 is required above the pipe embedment to the depth at which a slope of 1:1 can be achieved on the trench layback. An exception is that PB-2 will not be allowed within 5 feet of the bottom of the future pavement. Above this elevation, backfill shall be flowable fill or a combination of flowable fill and select backfill. Select backfill material shall require the approval of the City Engineer before backfilling operations will be permitted. Backfilling and compaction operations shall comply with Technical Specification 4000.

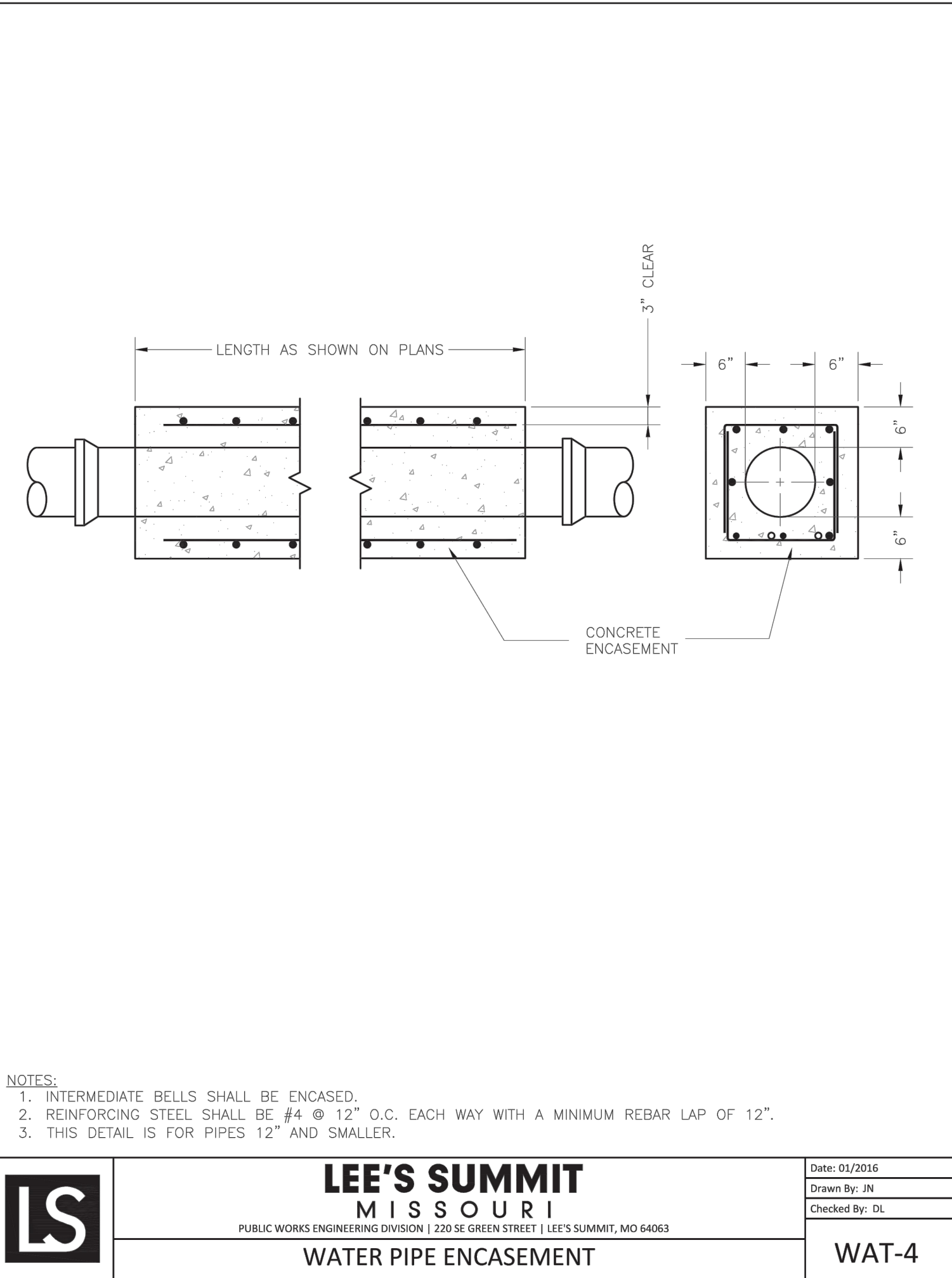

- NOTES:
- INTERMEDIATE BELLS SHALL BE ENCASED.
 - REINFORCING STEEL SHALL BE #4 @ 12" O.C. EACH WAY WITH A MINIMUM REBAR LAP OF 12".
 - THIS DETAIL IS FOR PIPES 12" AND SMALLER.



LEE'S SUMMIT
MISSOURI
PUBLIC WORKS ENGINEERING DIVISION | 220 SE GREEN STREET | LEE'S SUMMIT, MO 64063

Date: 01/2016
Drawn By: JN
Checked By: DL

WAT-4

RELEASED FOR CONSTRUCTION
As Noted on Plan Review

Development Services Department
Lee's Summit, Missouri

11/14/2023

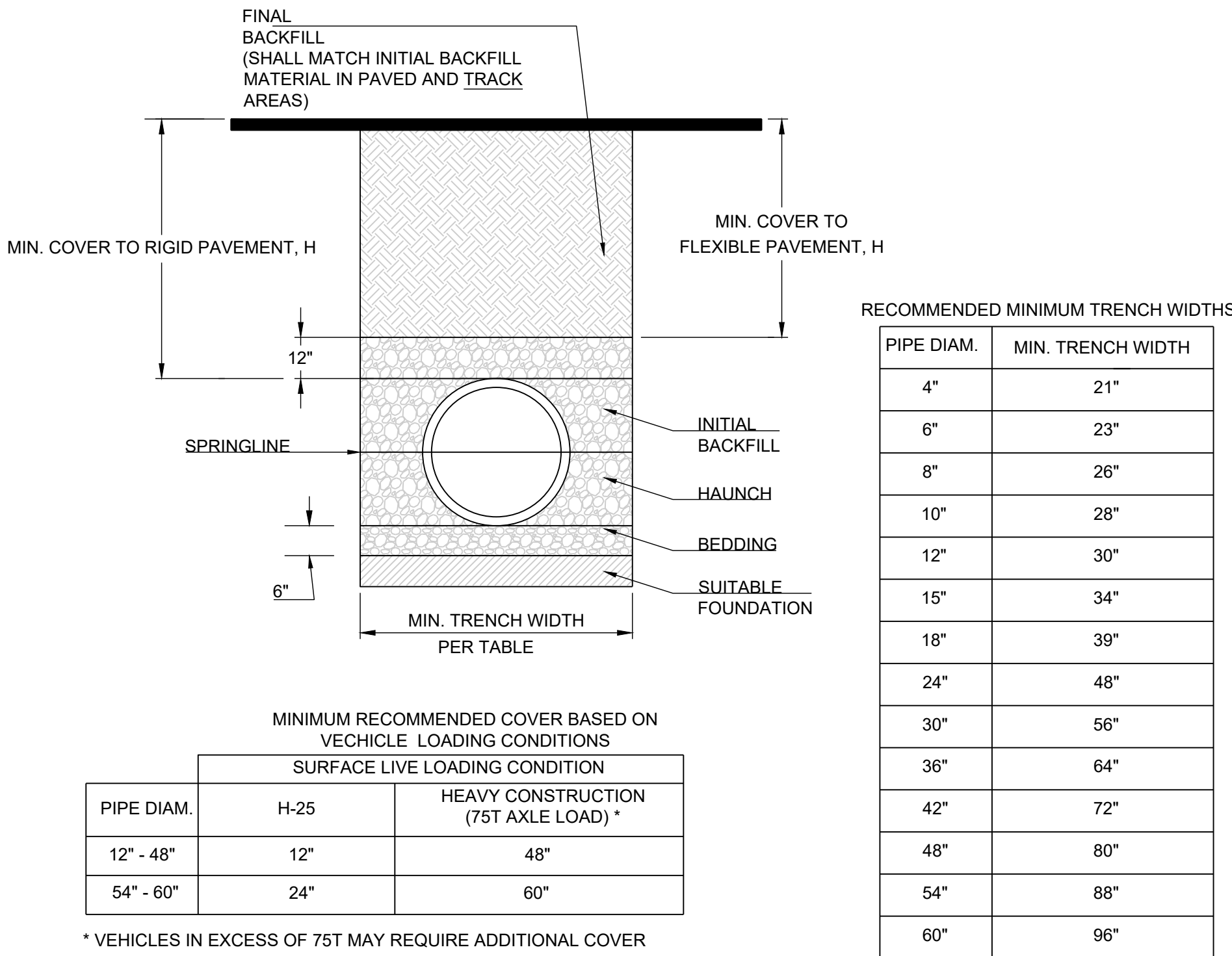

PIPE DIAM.	MINIMUM RECOMMENDED COVER BASED ON VEHICLE LOADING CONDITIONS	
	SURFACE LIVE LOADING CONDITION	
	H-25	HEAVY CONSTRUCTION (75T AXLE LOAD) *
12" - 48"	12"	48"
54" - 60"	24"	60"

* VEHICLES IN EXCESS OF 75T MAY REQUIRE ADDITIONAL COVER

PIPE DIAM.	MIN. TRENCH WIDTH
4"	21"
6"	23"
8"	26"
10"	28"
12"	30"
15"	34"
18"	39"
24"	48"
30"	56"
36"	64"
42"	72"
48"	80"
54"	88"
60"	96"

- NOTES:
- ALL PIPE SYSTEMS SHALL BE INSTALLED IN ACCORDANCE WITH ASTM D2321, "STANDARD PRACTICE FOR UNDERGROUND INSTALLATION OF THERMOPLASTIC PIPE FOR SEWERS AND OTHER GRAVITY FLOW APPLICATIONS", LATEST EDITION
 - MEASURES SHOULD BE TAKEN TO PREVENT MIGRATION OF NATIVE FINES INTO BACKFILL MATERIAL, WHEN REQUIRED.
 - FOUNDATION:** WHERE THE TRENCH BOTTOM IS UNSTABLE, THE CONTRACTOR SHALL EXCAVATE TO A DEPTH REQUIRED BY THE ENGINEER AND REPLACE WITH SUITABLE MATERIAL AS SPECIFIED BY THE ENGINEER, AS AN ALTERNATIVE AND AT THE DISCRETION OF THE DESIGN ENGINEER, THE TRENCH BOTTOM MAY BE STABILIZED USING A GEOTEXTILE MATERIAL.
 - BEDDING:** SUITABLE MATERIAL SHALL BE CLASS I, II OR III. THE CONTRACTOR SHALL PROVIDE DOCUMENTATION FOR MATERIAL SPECIFICATION TO ENGINEER. UNLESS OTHERWISE NOTED BY THE ENGINEER, MINIMUM BEDDING THICKNESS SHALL BE 6" (100mm) .
 - INITIAL BACKFILL:** SUITABLE MATERIAL SHALL BE CLASS I, II OR III IN THE PIPE ZONE EXTENDING NOT LESS THAN 6" ABOVE CROWN OF PIPE. THE CONTRACTOR SHALL PROVIDE DOCUMENTATION FOR MATERIAL SPECIFICATION TO ENGINEER. MATERIAL SHALL BE INSTALLED AS REQUIRED IN ASTM D2321, LATEST EDITION.
 - MINIMUM COVER:** MINIMUM COVER, H, IN NON-TRAFFIC APPLICATIONS (GRASS OR LANDSCAPE AREAS) IS 12" FROM THE TOP OF PIPE TO GROUND SURFACE. ADDITIONAL COVER MAY BE REQUIRED TO PREVENT FLOATATION. FOR TRAFFIC APPLICATIONS, MINIMUM COVER, H, IS 12" UP TO 48" DIAMETER PIPE AND 24" OF COVER FOR 54"-60" DIAMETER PIPE, MEASURED FROM TOP OF PIPE TO BOTTOM OF FLEXIBLE PAVEMENT OR TO TOP OF RIGID PAVEMENT.

PREPARED BY:

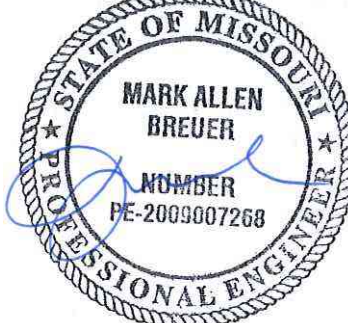

06.27.2023

SCHLAGEL & ASSOCIATES, P.A.

BLACKWELL RESERVE
PUBLIC WATER MAIN PLANS
HERITAGE STREET LEE'S SUMMIT, MO

REVISION DATE	DESCRIPTION
1 06/23/2023	PER CITY COMMENTS
2	
3	
4	
5	
6	
7	
8	

DRAWN BY:	JRJ
CHECKED BY:	MAB
DATE PREPARED:	03/06/2023
PROJ. NUMBER:	22-593

DETAILS

SHEET

7