

Utility Notes

- Boundary information, existing utilities and topographic features shown are based on information supplied by owner, surveyor, and others.
- The existing utility locations shown on these plans are approximate and may not include all utility lines present. The contractor shall be responsible to make One Call and coordinate field location of all existing underground utilities prior to beginning excavation/construction activities.
- The contractor shall be responsible for any damage to any utilities or their structures during excavation/construction activities.
- The contractor shall coordinate and be responsible for connection fees, system development fees, taxes, etc. for all main connections and/or extensions with and from the city and/or respective utility unless otherwise coordinated with the Owner. All utility services for this project shall be coordinated with respective utility company by contractor.
- The contractor shall be responsible for adjusting all at-grade utilities such as manhole covers, valve box covers, etc. to finish grade, whether specifically indicated in these plans or not.
- Utilities shown on the plan with specific elevations and/or structure locations are SUE quality level "B", ie: storm sewer, sanitary sewer, water hydrants & valves, utility poles, etc. All other existing utility information shown is SUE quality level "D", primarily retracement of one-call and city records.

Property Legend

- right of way
- property lines
- easements
- setbacks

Grading Legend

- existing minor contour
- existing major contour
- proposed minor contour
- proposed major contour

Utility Legend

- existing
- proposed

Linetypes

- sanm sanitary main
- sans sanitary service
- ssm storm sewer (existing)
- ssms storm sewer (solid wall, proposed)
- stms storm sewer (solid wall, proposed)
- stms storm sewer (perforated, proposed)
- wrm water main
- wtrf water service (fire)
- wtrd water service (domestic)
- wtri water service (irrigation)
- gasn natural gas main
- gass natural gas service schematic
- elpu underground primary electric
- elsu underground secondary electric
- elpo overhead electric
- datu underground cable/phone/data
- datasu underground cable/phone/data service
- fence-chainlink
- fence-wood
- fence-barbed wire
- treeline

Symbols

- sanitary manhole
- service cleanout
- force main release valve
- rectangular structure
- circular structure
- fire hydrant
- water valve
- water meter
- backflow preventer
- natural gas meter
- service transformer (pad mount)
- primary switch gear
- light pole
- cable/phone/data junction box
- street light
- pedestrian street light
- electric pole
- guy wire
- end section



Local Benchmarks:

- BM-1:** (Sanitary Sewer Manhole, Center of Lid)
Elevation: 1006.88'
N: 1013449.78
E: 2826933.88
- BM-2:** (Storm Sewer Curb Inlet, Center of Lid)
Elevation: 994.34'
N: 1013518.71
E: 2826136.03

As Built
Nov 09 23
To the best of our knowledge, these plans and related markups represent the as-built condition of the described scope of work
Davidson AE
jon

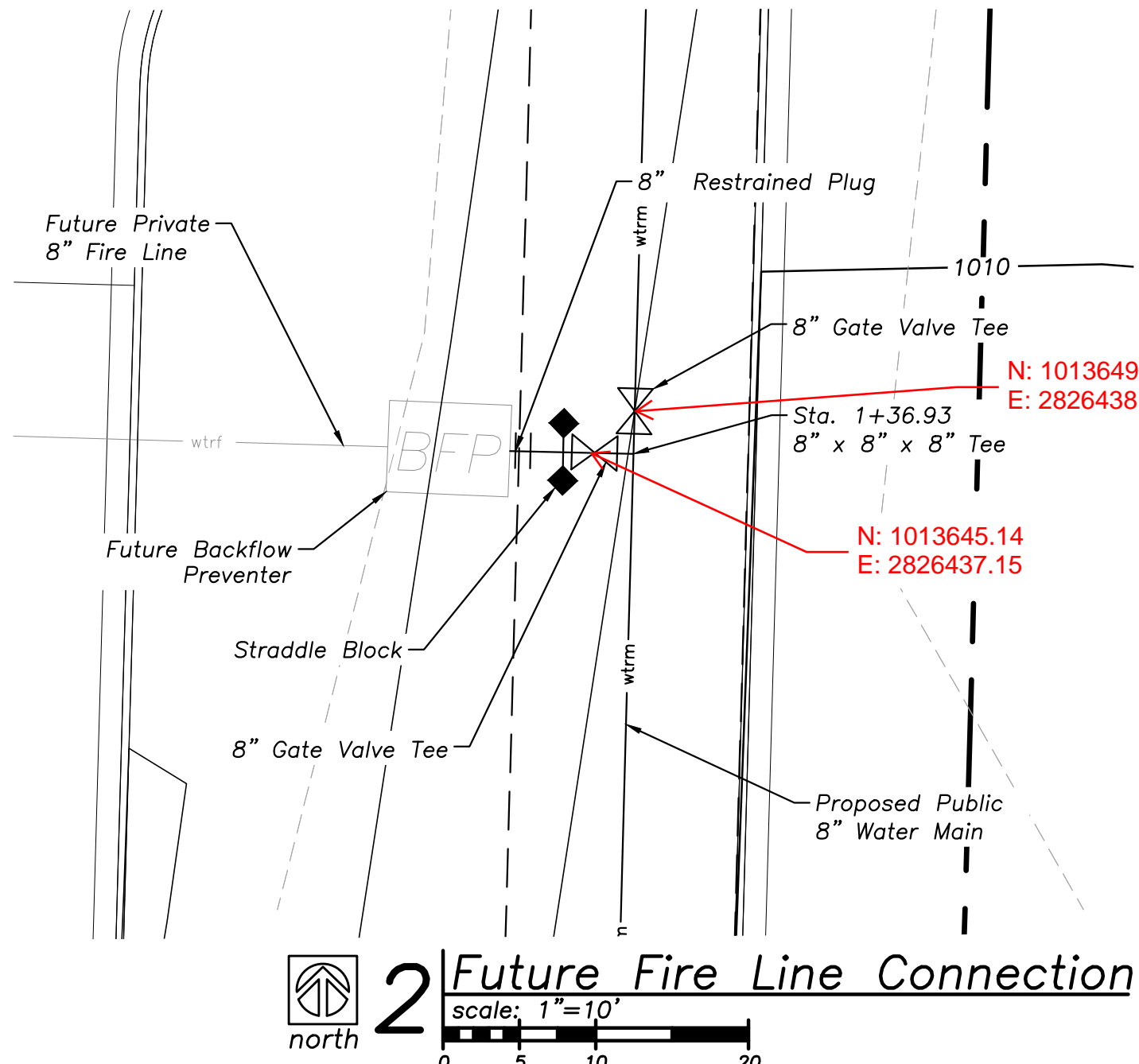
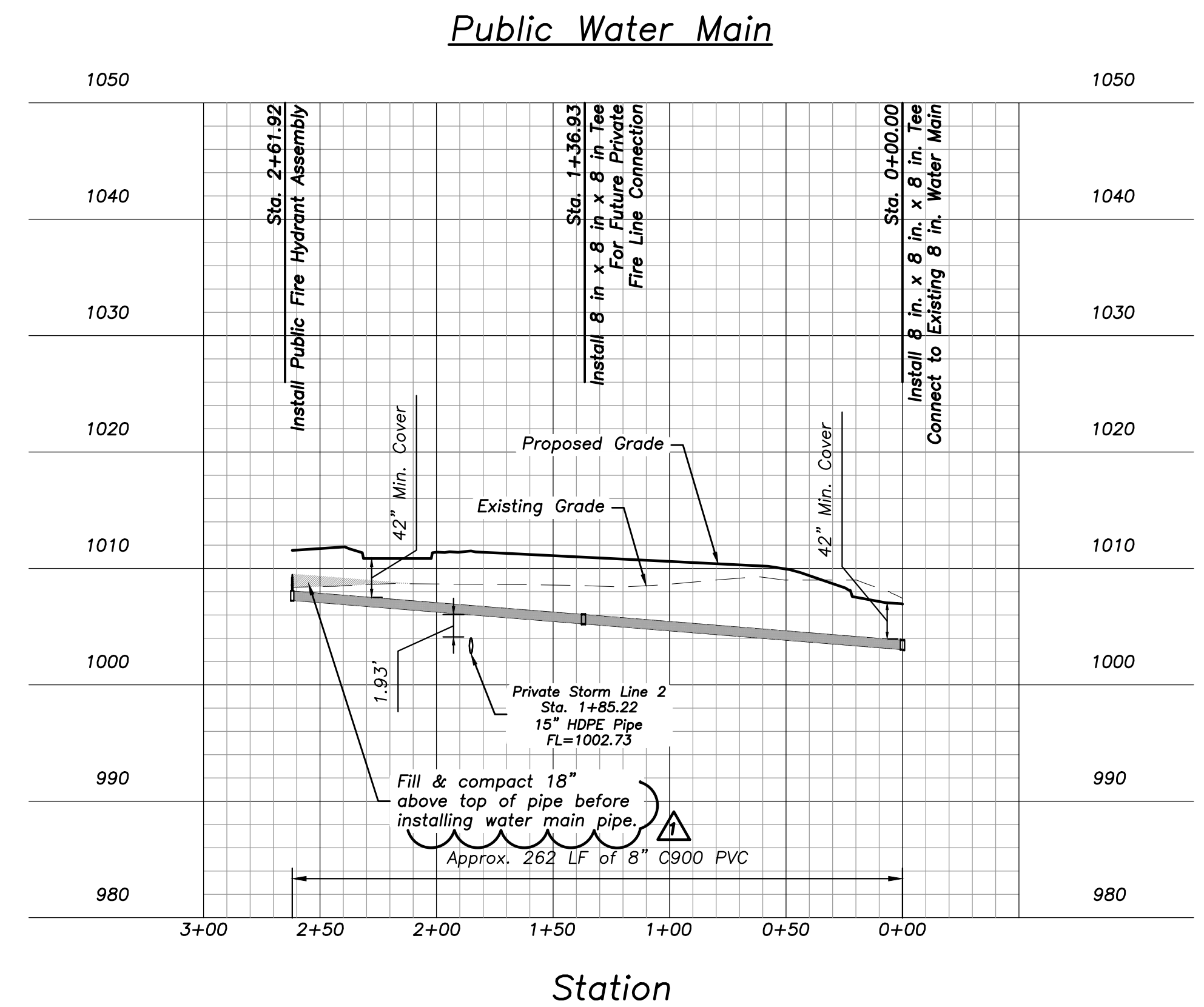
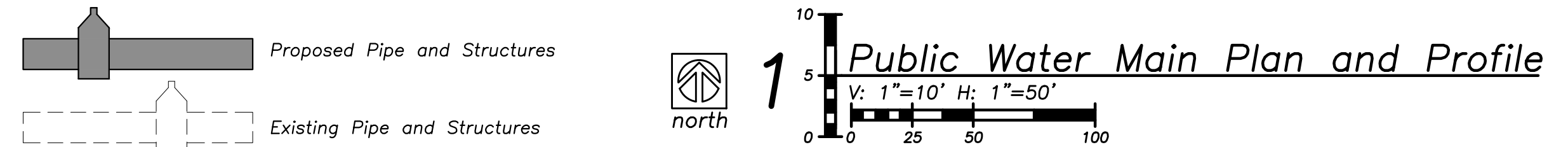
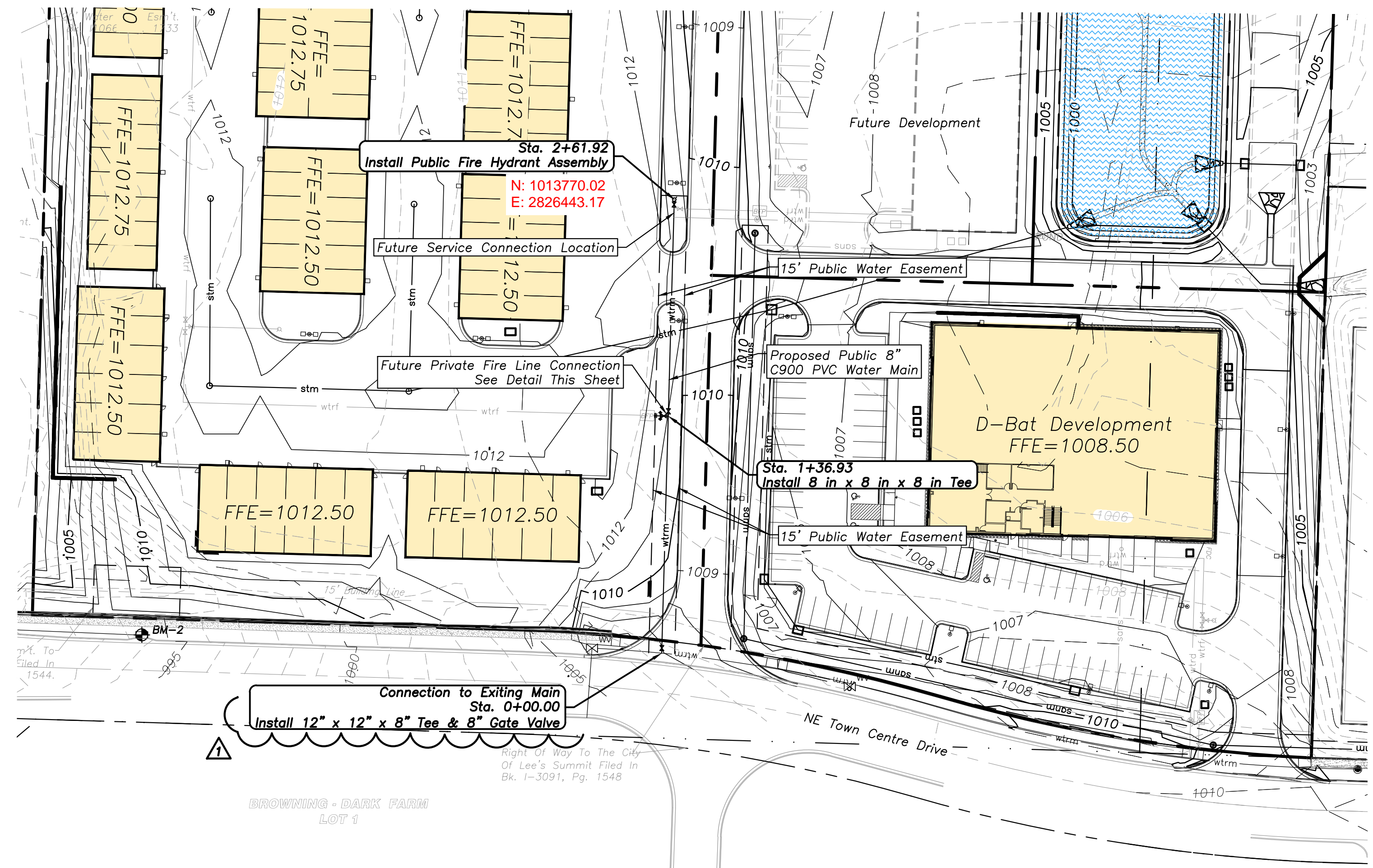

a new development for
Town Centre Lot 1
520 NE Town Centre Drive
Lee's Summit, Missouri

date 01.31.2022
drawn by JMP
checked by PAM
revisions
03.01.2022 01

sheet number
CW 2
drawing type Permit
project number 20231

RELEASED FOR CONSTRUCTION
As Noted on Plans Review
Development Services Department
Lee's Summit, Missouri
04/15/2022