

LEE'S SUMMIT FIRE STATION NO. 5

801 SW MO 150 HIGHWAY

LEE'S SUMMIT, MISSOURI 64082

FINAL DEVELOPMENT PLAN

CONSULTANT:

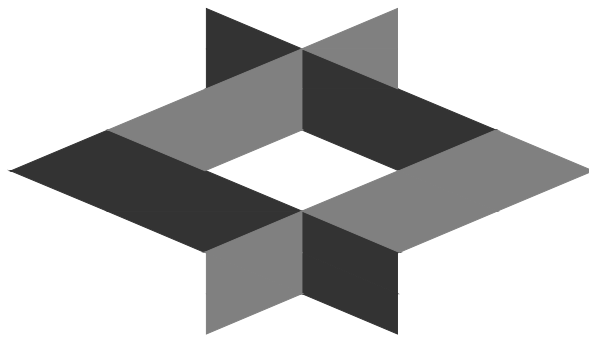

GLMV
1525 E. Douglas, Wichita, KS 67211
Tel: (316) 265-9387
www.glmv.com

9229 WARD PKWY
KANSAS CITY, MISSOURI 64114
DERICK HOLMES
DERICK.HOLMES@GLMV.COM
T (816) 444-4200

PARCEL INFORMATION:

ACREAGE:	1.00
ADDRESS:	801 SW MO 150 HIGHWAY LEE'S SUMMIT, MO 64082
LEGAL DESCRIPTION	ALL OF LOT 5, RAINTREE LAKE VILLAGE, A SUBDIVISION IN THE NW 1/4 OF SECTION 31, T-47 N, R-31 W, LEE'S SUMMIT, JACKSON COUNTY, MISSOURI
FEMA FLOODPLAIN	THE SUBJECT PROPERTY IS LOCATED IN ZONE X. AREAS DETERMINED TO BE OUTSIDE THE 0.2% ANNUAL CHANCE FLOODPLAIN, AS SHOWN ON FLOOD INSURANCE RATE MAP (FIRM) 29095C0532G, EFFECTIVE JANUARY 20, 2017.
OIL AND GAS WELLS	NO EVIDENCE OF OIL OR GAS WELLS WERE FOUND ON LOT 6-A AND THE PORTION OF LOT 7 PROPOSED TO BE REPLATTED AS EVIDENCED BY THE FOLLOWING SOURCES 1. ATLAS/NSPS LAND SURVEY PERFORMED BY J&J SURVEYING LLC, DATED AUGUST 12, 2021. 2. MISSOURI SPATIAL DATA INFORMATION SERVICE (FEBRUARY 20, 2022), MO 2018 STATE PERMITTED OIL AND GAS WELLS. RETRIEVED FROM HTTP://DATA-MSDIS.OPENDATA.ARCGIS.COM/DATASETS
ZONING	CP-2, PLANNED COMMUNITY COMMERCIAL

LAND USE SCHEDULE	
TOTAL FLOOR AREA	12,189 SF
NUMBER OF DWELLING UNITS	8
LAND AREA	1.00 ACRES
REQUIRED PARKING	DIRECTED BY FIRE CHIEF
PROPOSED PARKING	13 SPACES
IMPERVIOUS COVERAGE	25,745 SF (.59 ACRES)
FLOOR AREA RATIO (FAR)	0.28
PERMITTED LAND USE	FIRE STATION - MUNICIPAL = CONDITIONAL
DWELLING UNITS PER ACRE WITH COMMON AREA	8
DWELLING UNITS PER ACRE WITHOUT COMMON AREA	8

VICINITY MAP:

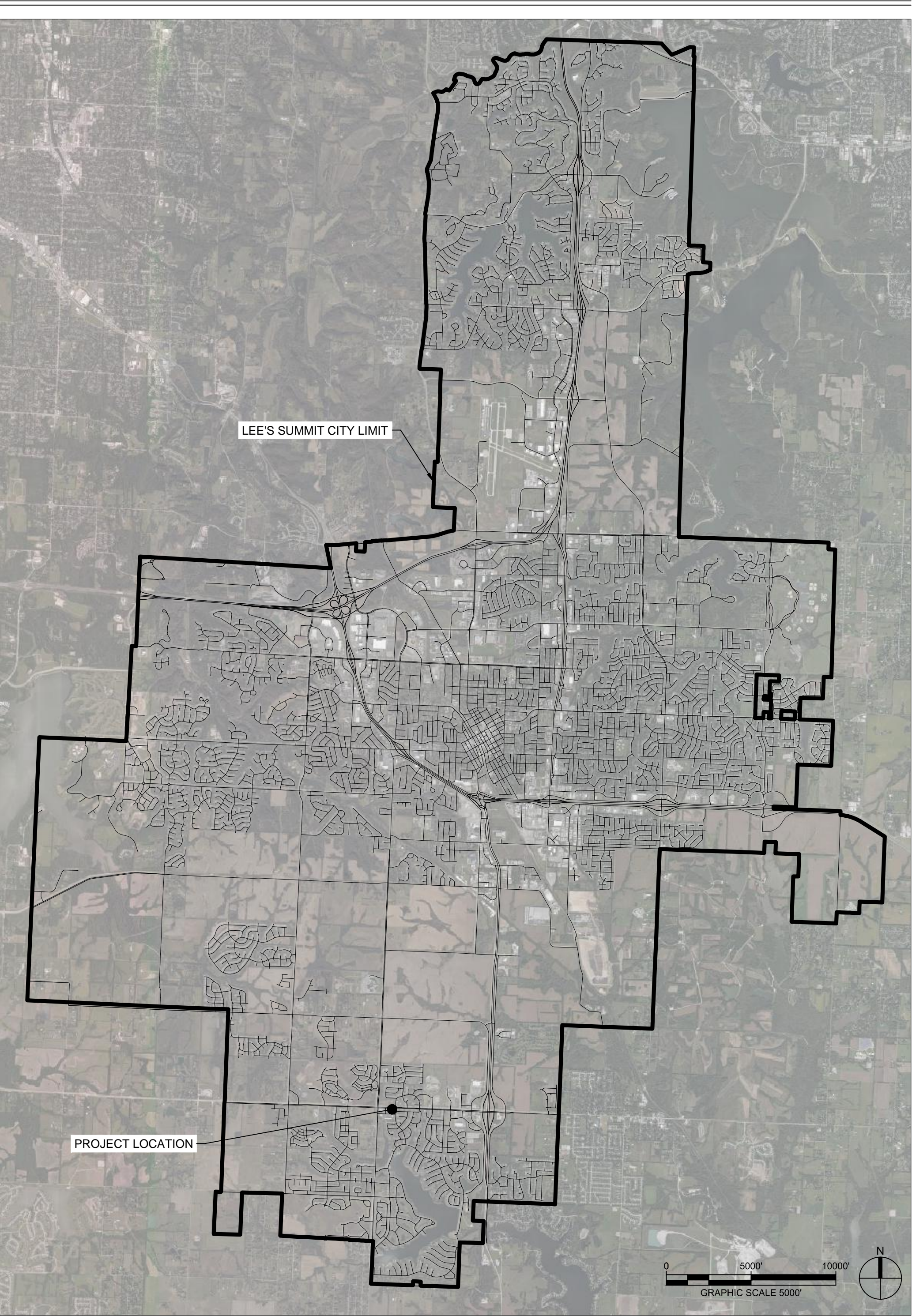

SITE LOCATION MAP:

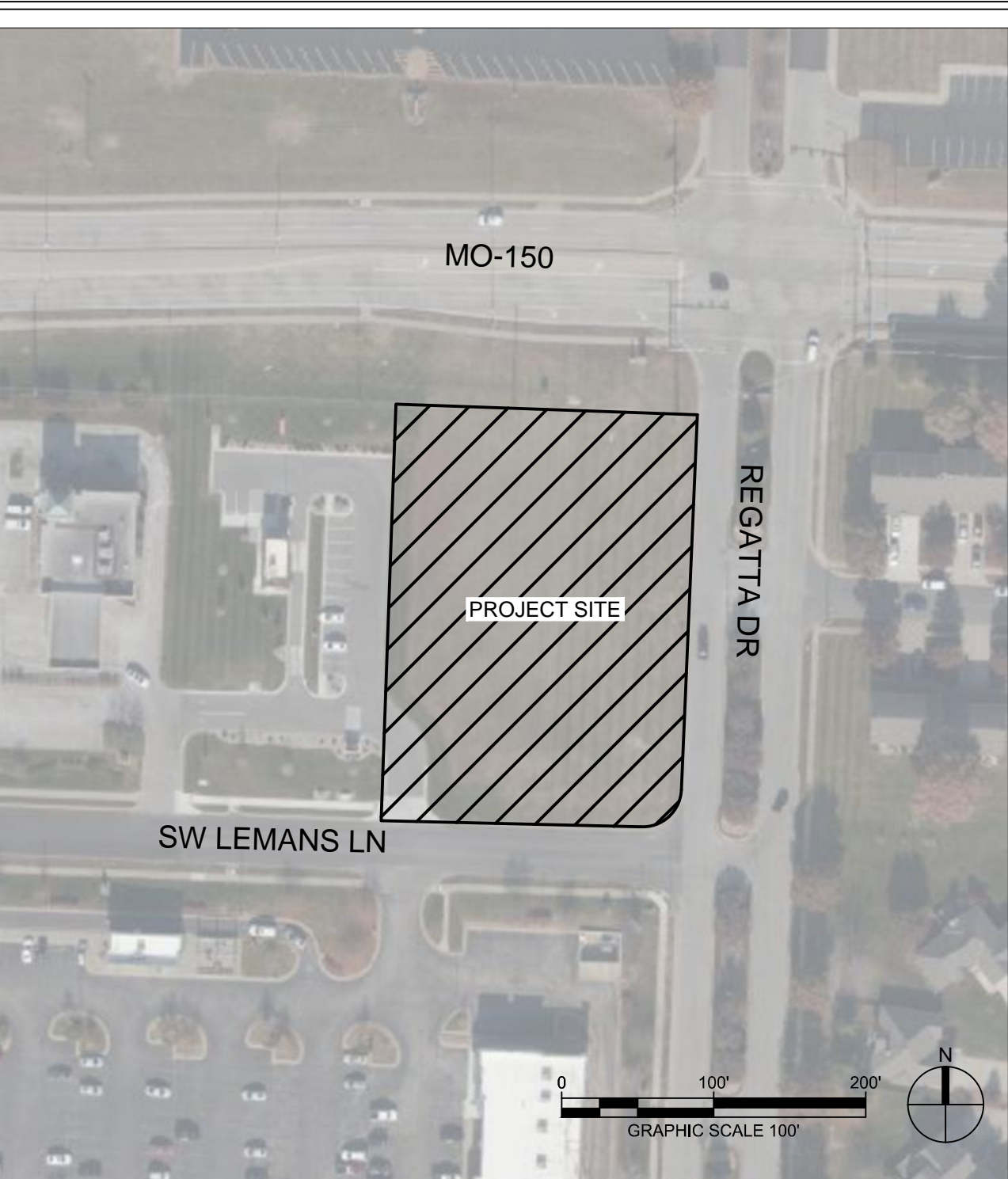

INDEX OF DRAWINGS

SHEET NO.	SHEET NAME
C-001	COVER SHEET
GS001	ALTA/NSPS LAND TITLE SURVEY
A-101	FIRST FLOOR PLAN
A-102	SECOND FLOOR PLAN
A-201	BUILDING ELEVATIONS
A-202	BUILDING ELEVATIONS
C-100	SITE PLAN
C-101	LAYOUT PLAN
C-102	DEMOLITION PLAN
C-103	EROSION CONTROL PLAN
C-104	GRADING & DRAINAGE PLAN
C-105	UTILITY PLAN
C-220	PUBLIC WATER PLAN & PROFILE
C-231	PUBLIC STORMWATER PROFILES
C-231	PRIVATE STORMWATER PROFILES
C-400	SITE ENLARGEMENTS
C-401	SITE ENLARGEMENTS
C-402	SITE ENLARGEMENTS
C-500	SITE DETAILS
C-501	SITE DETAILS
C-502	SITE DETAILS
C-503	SITE DETAILS
C-504	SITE DETAILS
C-510	EROSION CONTROL DETAILS
C-511	EROSION CONTROL DETAILS
C-520	WATER DETAILS
C-521	WATER DETAILS
C-530	STORMWATER DETAILS
C-531	STORMWATER DETAILS
C-532	STORMWATER DETAILS
C-540	SANITARY SEWER DETAILS
ME001	MPE SITE PLAN
ME002	SITE LIGHTING PHOTOMETRIC PLAN
L-100	LANDSCAPE SCHEDULE
L-101	LANDSCAPE PLAN



REVISIONS:
Description Date

ISSUED FOR PERMITTING

PROJECT NO: 18225R21001
DATE: 10.28.2022

COVER SHEET

C-001

ALTA/NSPS LAND TITLE SURVEY
NW 1/4, SECTION 31, TOWNSHIP 47 NORTH, RANGE 31 WEST
LEE'S SUMMIT, JACKSON COUNTY, MISSOURI

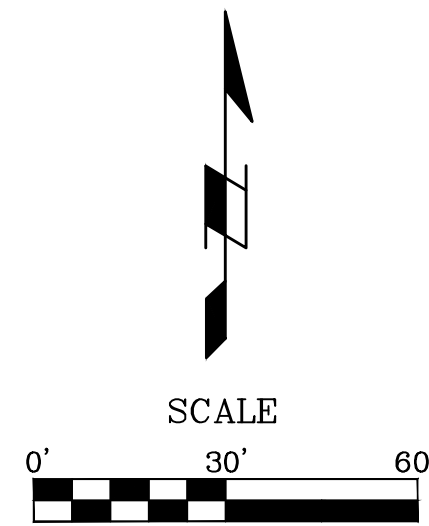

LEGEND

- △ - SECTION CORNER AS NOTED
- - MONUMENT FOUND AS NOTED
- - SET MONUMENT AS NOTED
- - FOUND 1/2" IRON BAR AT CORNER UNLESS OTHERWISE NOTED
- - SET 1/2" IRON BAR AT CORNER W/ J & J CAP
- (P) - PLATTED DISTANCE
- (M) - MEASURED DISTANCE
- L/S - LANDSCAPED AREA
- B/L - BUILDING SETBACK LINE
- I/E - INGRESS- EGRESS EASEMENT
- U/E - UTILITY EASEMENT
- ⊕ - POWER POLE
- ⊙ - LIGHT POLE
- ⊗ - GUY WIRE
- EM - ELECTRIC METER
- ET - ELECTRIC SECTIONALIZER
- ET - ELECTRIC TRANSFORMER
- ⊕ - TRAFFIC SIGNAL POLE
- WM - WATER METER
- ⊗ - WATER VALVE
- ⚡ - FIRE HYDRANT
- ⊙ - SANITARY MANHOLE
- ⊙ - STORM MANHOLE
- ⊙ - TELEPHONE PEDESTAL
- - BOLLARD
- ⊙ - PARKING STALL
- ⊙ - SIGN AS NOTED
- ⊙ - FIBER OPTIC MARKER
- OHE - OVERHEAD ELECTRIC
- FO - FIBER OPTIC LINE
- W - UNDERGROUND WATER

CLIENT:
GLIMV Architecture
Attn: Paul J. Michell
9229 Ward Parkway Ste. 210
Kansas City, Mo 64082

PROPERTY ADDRESS:
801 SW MO-150 HIGHWAY
Lee's Summit, Mo 64082

UTILITY NOTE:

The utilities on this survey are shown based on source information from plans and markings and were combined with observed evidence of utilities pursuant to Section 5.E.iv, to develop a view of the underground utilities. However, lacking excavation, the exact location of underground features cannot be accurately, completely, and reliably depicted. In addition, in some jurisdictions, 811 or other similar utility locate requests from surveyors may be ignored or result in an incomplete response, in which case the surveyor shall note on the plat or map how this affected the surveyor's assessment of the location of the utilities. Where additional or more detailed information is required, the client is advised that excavation and/or a private utility locate request may be necessary.

GENERAL SURVEY NOTES:

- 1.) The plat of RAINTREE LAKE VILLAGE is recorded in Plat Book 1-89 at Page 66 in the Recorder of Deeds Office in Jackson County, Missouri.
- 2.) Title Report No. MJ117076 dated April 12, 2021 at 8:00 am provided by First American Title Insurance Company.
- 3.) Bearings used on this survey are based on the Missouri State Plane coordinate system from GPS observation.
- 4.) The subject property is located in Zone X, areas determined to be outside the 0.2% annual chance floodplain, as shown on Flood Insurance Rate Map (FIRM) 29095C0532G, effective January 20, 2017.
- 5.) There are NO parking stalls identified on Subject Property at the time of this survey.
- 6.) There were no Wetland delineation at the time of survey.
- 7.) This property is Zoned CP-2, Planned Community Commercial
- 8.) Water utilities are based on the City Map image provided by City of Lee's Summit, Missouri, GIS department.

SURVEY CONTROL POINTS

Point #	Northing	Easting	Elevation	Description
1	974540.74	2824139.37	993.44	JA137
41	977854.30	2818488.69	998.56	CHLSD SQ
50	978172.10	2818534.58	1002.12	CP +
51	977856.50	2818545.74	1001.18	CP +
52	977819.61	2818298.73	991.45	CP +

BENCHMARKS:

STATION JA 137: Alum Disk, Located about 0.7 miles South of the intersection of highway 150 and highway 291 of Lee's Summit.

ELEVATION = 993.44

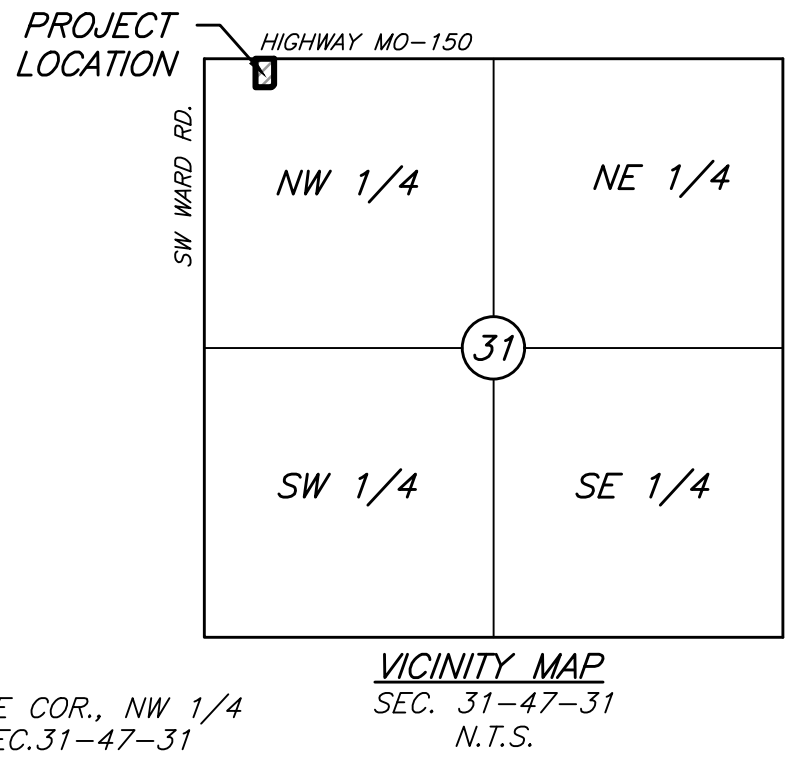

TITLE DESCRIPTION:

Lot 5, RAINTREE LAKE VILLAGE, a subdivision in Lee's Summit, Jackson County, Missouri.

SCHEDULE B - PART II NOTES:

Items 1 - 7 and 14 - 18 are non survey related

8.) Easements, restrictions and setback lines as per plat, recorded in Plat Book 89, Page 66. Affects the the Subject Property and is shown hereon.

9.) The terms and provisions contained in the document entitled "Decree" recorded December 23, 1992, as Document No. Affects the the Subject Property and is Blanket in nature.

10.) The premises described herein lie within the Raintree Lake Village Transportation Development District according to the Circuit Court Case No. 0516-V22158 recorded October 31, 2005 as Document No. 2005I0096572 of Official Records. Affects the Subject Property but has nothing to plat.

11.) Building restrictions and restrictions as to use and occupancy as set forth in Declaration of Restrictions, recorded December 22, 2005, Document No. 2005I0112172, but deleting any covenant, condition or restriction indicating a preference, limitation or discrimination based on race, color, religion, sex, handicap, familial status, national origin, sexual orientation, marital status, ancestry, source of income or disability, to the extent such covenants, conditions, or restrictions violate Title 42, Section 3604 of the United States Codes or any State Statute or Local Ordinance. Lawful restrictions under state and federal law on the age of occupants in senior housing or housing for older persons shall not be construed as restrictions based on familial status. I1156654 in Book I2335, Page 1479 of Official Records. Affects the Subject Property and is Blanket in nature.

12.) The terms and provisions contained in the document entitled "Cooperative Agreement" recorded October 11, 2006 as Document No. 2006E0105458 of Official Records. Affects the Subject property and is Blanket in nature.

13.) Declaration of Covenants, Conditions and Restrictions, recorded October 29, 1973, Document No. 1167323 in Book I478, Page 989 but deleting any covenant, condition or restriction indicating a preference, limitation or discrimination based on race, color, religion, sex, handicap, familial status, or national origin to the extent such covenants, conditions or restrictions violate 42USC 3604(c) or any similar state statute or local ordinance. Does not affect the Subject Property.

The above contains provision for among other things, the levy of assessments by Raintree Lake Property Owners Association, Inc., a Missouri not-for-profit corporation, which if unpaid, may become a lien thereon.

Amendment of Declaration of Covenants, Conditions and Restrictions recorded August 16, 1984, as Document No. I584739 in Book I1341, Page 1995. Does not affect the Subject Property.

Declaration of Annexation recorded August 9, 1985, as Document No. I641018 in Book I1449, Page 1536 of Official Records, Affects the Subject Property and is Blanket in Nature, subject to the premises in question to the Declaration of Covenants, Conditions and Restrictions recorded as Document No. I167323 in Book I478, Page 989. Does not affect the Subject Property.

Developer Rights Assignment Agreement filed October 04, 2000 as Document No. 2000I0066205. Affects the Subject Property and is shown hereon.

Certification Concerning Declaration of Covenants, Conditions and Restrictions recorded November 14, 2013, as Document No. 2013E0118167. Affects the Subject Property and is Blanket in nature.

14.) The Premises described herein may lie within the boundaries of a public sewer district, Pursuant to 249.255 and 249.645 Rsmo Supp. 1991. Does not affect the Subject Property.

15.) Rights of parties in possession under unrecorded leases. Does not affect the Subject Property.

16.) Any lien or right to lien by any Real Estate Brokers or Real Estate Appraisers. Does not affect the Subject Property.

17.) If there has been construction, improvements or repairs to or on the property in the last 12 months, or a portion or all of the loan proceeds will be used for such, then unrecorded mechanics lien coverage will not be furnished unless arrangements are made prior to closing. If the property is 1-4 family residential and we are being asked to extend mechanic's lien coverage (through date downs or otherwise) on a construction loan, a Mechanic's Lien Indemnity Agreement secured by a satisfactory Letter of Credit will need to be furnished to the company. If the transaction is not a residential construction loan, either the aforesaid secured indemnity or satisfactory financial statements, indemnities, affidavits and possibly lien waivers, will need to be furnished to the company. Failure to notify the company in writing before closing will invalidate any mechanic's lien coverage given in the policy. Does not affect the Subject Property.

CERTIFICATION:

To: First American Title Insurance Company, Assured Quality Title Company and Raintree Investors, LLC, a Missouri limited liability company.

This is to certify that this map or plat and the survey on which it is based were made in accordance with the 2021 Minimum Standard Detail Requirements for ALTA/NSPS Land Title Surveys, jointly established and adopted by ALTA and NSPS, and includes items 1, 2, 3, 4, 5, 7a, 8, 9, 11b, 13 and 16 of Table A thereof. The field work was completed on the 16th day of July, 2021.

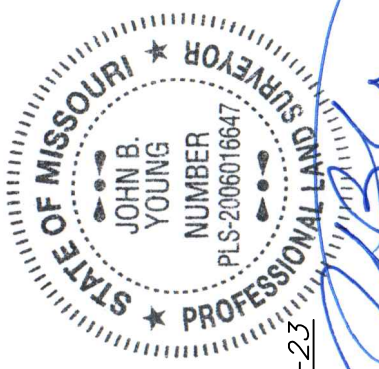

John B. Young PLS-2006016647

Location: S:\21071 - Lees Summit Fire Stations\DRAWINGS\3736 REGATTA\2023.01.12 REGATTA-ALTA 1-12-23 Regatta.dwg-Jan 12, 2023-1:56pm



INITIAL SUBMITTAL	08-04-21	08-12-21	01-12-23						
REVISED PER COMMENTS									
ADDED UTILITY POTHOLES									
1									
2									
3									

E
D
C
B
A

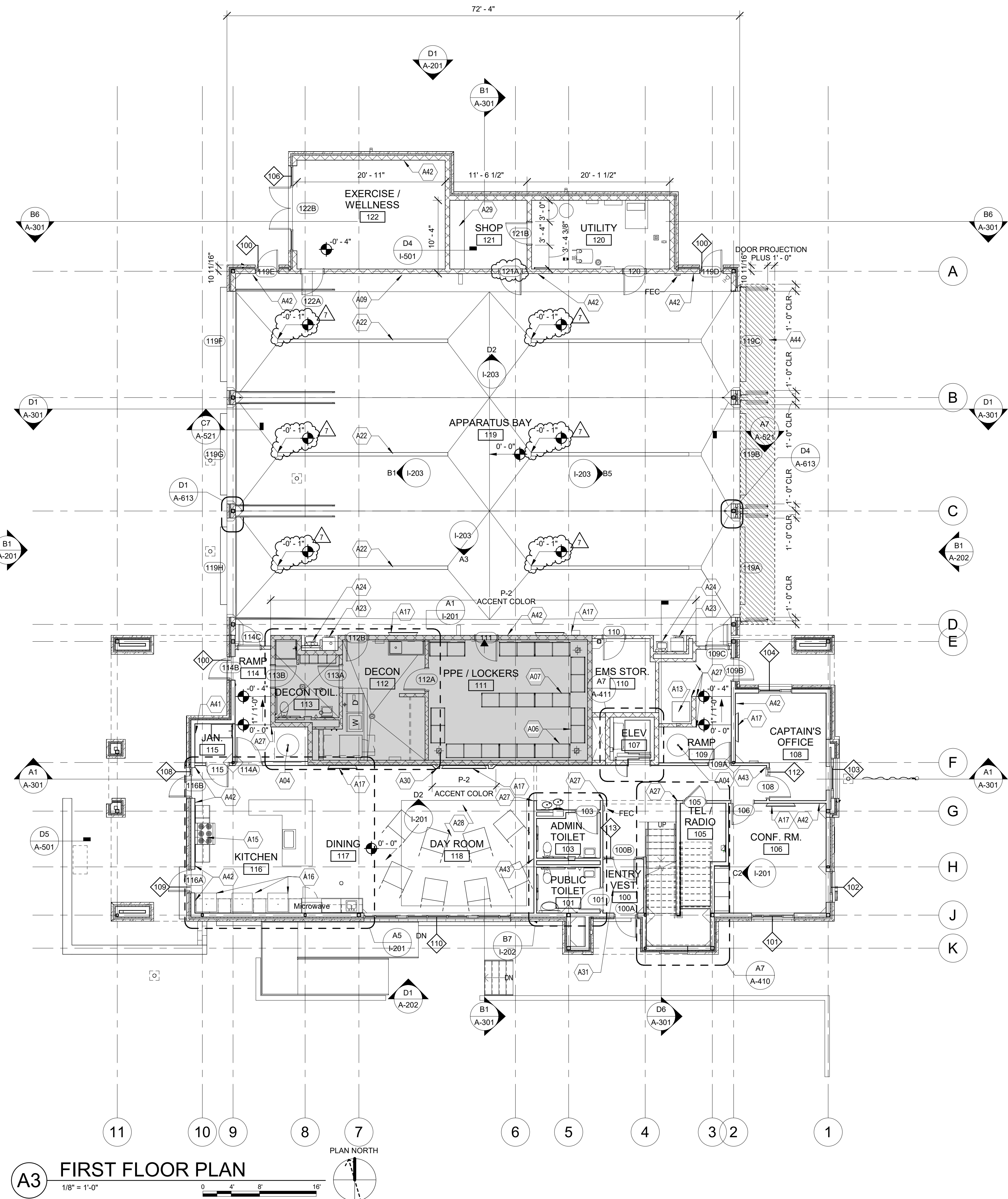

ARCH NOTES

- A. THE GENERAL CONTRACTOR SHALL COORDINATE ACCESS TO THE SITE, AND THE STORAGE OF MATERIALS AND EQUIPMENT ON SITE WITH THE OWNER.
- B. THE GENERAL CONTRACTOR SHALL REPAIR DAMAGE TO ANY ADJACENT AREAS OCCURRING DURING CONSTRUCTION.
- C. THE GENERAL CONTRACTOR SHALL BE RESPONSIBLE FOR THE REMOVAL OF ANY EXCESS TRASH AND OTHER MISCELLANEOUS MATERIALS FROM THE SITE DAILY.
- D. MAINTAIN EXIT PATHS FOR THE DURATION OF THE CONSTRUCTION.
- E. CONTRACTOR SHALL NOT REPRODUCE ANY PORTION OF A CONTRACT DRAWING FOR USE IN ANY PORTION OF A SUBMITTAL.
- F. ALL DIMENSIONS ARE FROM THE FACE OF STUD FRAMING, FACE OF MASONRY, FACE OF CONCRETE, OR CENTER LINE OF STRUCTURAL STEEL (U.N.O.).
- G. ALL DOORS ARE LOCATED 8 INCHES FROM THE ADJACENT PERPENDICULAR STUD WALL FRAMING AND 8 INCHES FROM THE ADJACENT PERPENDICULAR CMU WALL FRAMING TO THE HINGE SIDE OF THE DOOR OPENING (U.N.O.).
- H. COORDINATE THE LOCATION AND INSTALLATION OF ALL MECHANICAL AND ELECTRICAL DEVICES, REGISTERS, FIXTURES, ETC. PRIOR TO INSTALLATION OF FINISH MATERIAL.
- I. ALL A.D.A. ACCESSIBLE WATER CLOSETS MUST BE LOCATED 18 INCHES MINIMUM FROM THE FINISHED FACE OF THE NEAREST ADJACENT WALL TO THE CENTER LINE OF THE FIXTURE (U.N.O.).
- J. PROVIDE CONTROL JOINTS ON CONTINUOUS GYPSUM BOARD SURFACES IN EXCESS OF 30'-0", AT A MAXIMUM INCREMENT OF 30'-0" ON CENTER (U.N.O.).
- K. PROVIDE SEALANT IN FLOOR JOINTS OF EXPOSED FINISHES PER FLOOR COATING MANUFACTURER'S RECOMMENDATIONS.
- L. SEE SHEET A-601 FOR PARTITION TYPES (REFER TO ARCHITECTURAL FLOOR PLANS FOR ADDITIONAL PARTITION IDENTIFICATION).
- M. REFER TO STRUCTURAL NOTES FOR ALL CAST-IN-PLACE CONCRETE AND MASONRY CONTROL JOINTS.

FLOOR PLAN KEYNOTES

KEY	DESCRIPTION
A01	ROOFTOP ACCESS LADDER AND ACCESS HATCH
A04	SLIDING POLE UNIT (1 HR RATED)
A06	30"-WIDE, WALL-HUNG "GEAR GRID" LOCKERS
A07	30"-WIDE, FREE-STANDING "GEAR GRID" LOCKERS
A09	GEAR GRID WALL-MOUNT HOSE DRYER, OFOI
A11	HEAVY-DUTY RESIDENTIAL WASHER, OFCI
A12	HEAVY-DUTY RESIDENTIAL DRYER, OFCI
A13	ICE MACHINE, CFCI
A15	6-BURNER RANGE W/ OVEN & RESIDENTIAL HOOD W/ INTEGRAL FIRE SUPPRESSION
A16	RESIDENTIAL REFRIGERATOR, OFOI
A17	WALL-MOUNTED TV, OFOI, BLOCKING AND TV BRACKET, CFCI
A22	TRENCH DRAIN, SEE PLUMBING
A23	BOOT WASH, SEE PLUMBING
A24	HAND WASHING SINK FOR CONTAMINANT CONTROL W/ EYEWASH ATTACHMENT, SEE PLUMBING
A26	CAR WASH SYSTEM INTEGRATED INTO THIS BAY, SEE PLUMBING
A27	VINYL CORNER GUARD AT EXTERIOR CORNER - FULL WALL HEIGHT
A28	CARPET TILE, TO LAY ON TOP OF POLISHED CONC FLOOR
A29	WOOD WORK BENCH
A30	GYP. BD. SURROUND TO CREATE TV NICHE
A31	RECESSED SLAB AT ENTRY FOR RECESSED W.O.M.
A41	MOP AND BROOM RACK
A42	P-2 - ACCENT COLOR
A43	P-3 - ACCENT COLOR
A44	DOOR OPERATING AND SAFETY CLEARANCE.

FLOOR PLAN NOTES

■ EXTEND OF STORM SHELTER, SEE G-004 FOR MORE INFORMATION



CONSULTING ARCHITECT
FSMA ARCHITECTS
11250 ROGER BACON DRIVE, SUITE 16
RESTON, VIRGINIA 20190
TEL: (703) 956-5600

CIVIL ENGINEER & LANDSCAPE ARCH.
GLMV ARCHITECTURE, INC.
MISSOURI CIVIL COA #2018033898
MISSOURI LANDSCAPE COA #000008
9229 WARD PARKWAY, SUITE # 210
KANSAS CITY, MO 64114
TEL: (816) 444-4200

STRUCTURAL ENGINEER
LEIGH + O'KANE
MISSOURI COA #001644
250 NE MULBERRY, SUITE 201
LEE'S SUMMIT, MO 64086
(816) 444-3144

MECH., ELECT. & PLUMB. ENGINEERS
HOSS & BROWN ENGINEERS
MISSOURI COA #01022
15902 MIDLAND DRIVE
SHAWNEE, KS 66217
(913) 362-9090

SECURITY & IT ENGINEERS
HENDERSON ENGINEERS
MISSOURI COA #000556
1801 MAIN STREET, SUITE 300
KANSAS CITY, MO 64108
(816) 653-8700

FIRE STATION #5
CITY OF LEE'S SUMMIT
801 MISSOURI HIGHWAY 150
LEE'S SUMMIT, MISSOURI 64082

#	Description	Date
1	ASB 01	11/21/2022
4	ASB 04	02/01/2023
6	ASB 06	02/22/2023
7	ASB 07	05/04/2023



CHAD R. BARD - ARCHITECT
MO# A-2018024473

The Professional Architect seal affixed to this sheet applies only to the material and work shown on this sheet. All drawings, specifications or other documents not exhibiting the seal shall not be considered prepared by this architect, and the architect accepts no responsibility for any errors or omissions in such plans, drawings, or documents not exhibiting this seal.

PROJECT NO: 18225R21001
DATE: 05.04.2023
DRAWN BY: JSP
CHK'D BY: GLW

© GLMV Architecture, Inc.
All work herein is the property of GLMV Architecture, Inc. and is not to be copied or used in any way without the express written consent of GLMV Architecture, Inc.

FIRST FLOOR PLAN

A-101

PLEASE CONSIDER THE ENVIRONMENT BEFORE PRINTING THIS

FILE PATH: BM 360 // 18225R21001_LeeSummitFireStation_#4 and #5LSMO_FIRE STATION 5.rvt

E

D

C

B

A

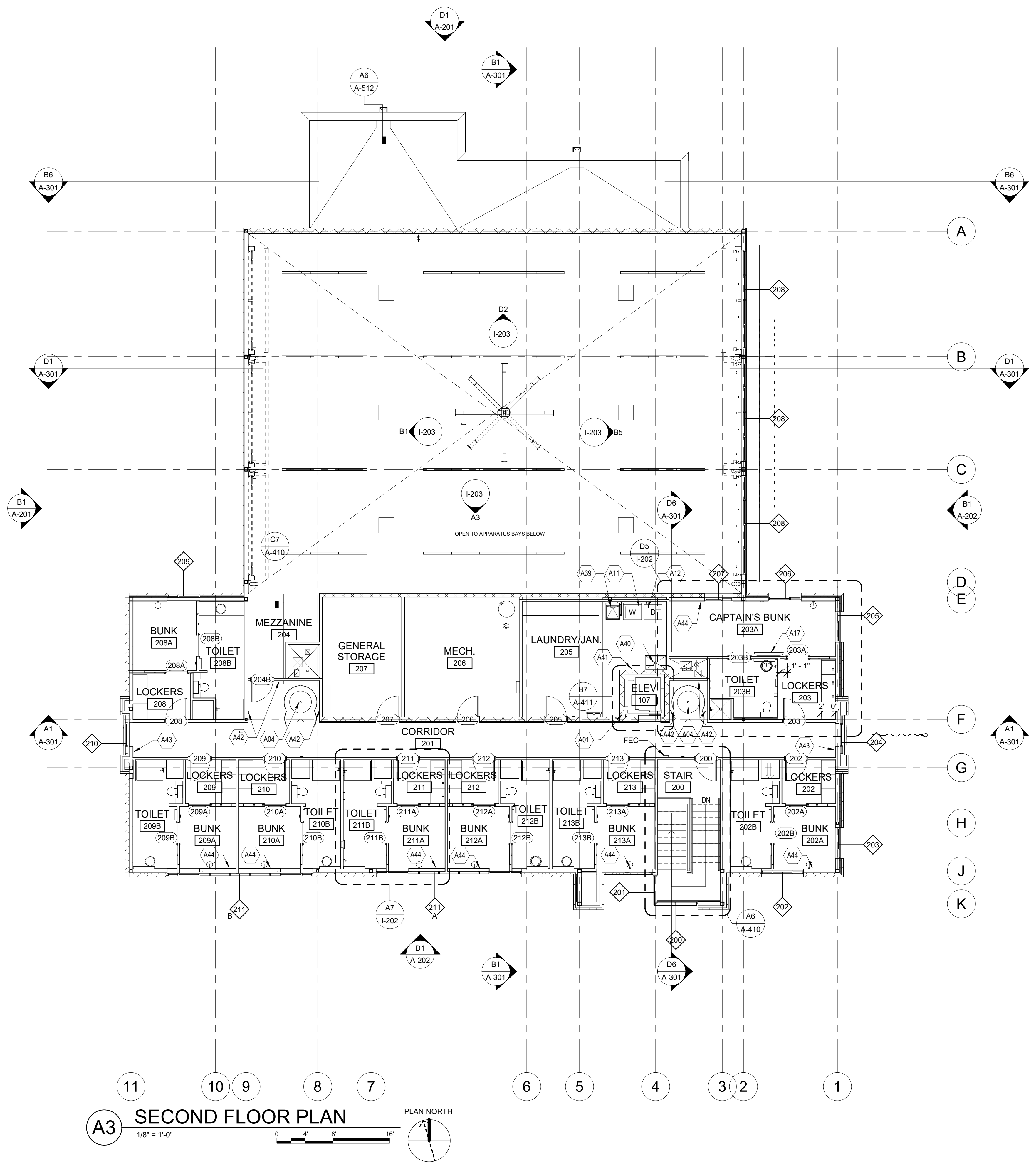

ARCH NOTES

- THE GENERAL CONTRACTOR SHALL COORDINATE ACCESS TO THE SITE, AND THE STORAGE OF MATERIALS AND EQUIPMENT ON SITE WITH THE OWNER.
- THE GENERAL CONTRACTOR SHALL REPAIR DAMAGE TO ANY ADJACENT AREAS OCCURRING DURING CONSTRUCTION.
- THE GENERAL CONTRACTOR SHALL BE RESPONSIBLE FOR THE REMOVAL OF ANY EXCESS TRASH AND OTHER MISCELLANEOUS MATERIALS FROM THE SITE DAILY.
- MAINTAIN EXIT PATHS FOR THE DURATION OF THE CONSTRUCTION.
- CONTRACTOR SHALL NOT REPRODUCE ANY PORTION OF A CONTRACT DRAWING FOR USE IN ANY PORTION OF A SUBMITTAL.
- ALL DIMENSIONS ARE FROM THE FACE OF STUD FRAMING, FACE OF MASONRY, FACE OF CONCRETE, OR CENTER LINE OF STRUCTURAL STEEL (U.N.O.).
- ALL DOORS ARE LOCATED 6 INCHES FROM THE ADJACENT PERPENDICULAR STUD WALL FRAMING AND 8 INCHES FROM THE ADJACENT PERPENDICULAR CMU WALL FRAMING TO THE HINGE SIDE OF THE DOOR OPENING (U.N.O.).
- COORDINATE THE LOCATION AND INSTALLATION OF ALL MECHANICAL AND ELECTRICAL DEVICES, REGISTERS, FIXTURES, ETC. PRIOR TO INSTALLATION OF FINISH MATERIAL.
- ALL A.D.A. ACCESSIBLE WATER CLOSETS MUST BE LOCATED 18 INCHES MINIMUM FROM THE FINISHED FACE OF THE NEAREST ADJACENT WALL TO THE CENTER LINE OF THE FIXTURE (U.N.O.).
- PROVIDE CONTROL JOINTS ON CONTINUOUS GYPSUM BOARD SURFACES IN EXCESS OF 30'-0", AT A MAXIMUM INCREMENT OF 30'-0" ON CENTER (U.N.O.).
- PROVIDE SEALANT IN FLOOR JOINTS OF EXPOSED FINISHES PER FLOOR COATING MANUFACTURER'S RECOMMENDATIONS.
- SEE SHEET A-601 FOR PARTITION TYPES (REFER TO ARCHITECTURAL FLOOR PLANS FOR ADDITIONAL PARTITION IDENTIFICATION).
- REFER TO STRUCTURAL NOTES FOR ALL CAST-IN-PLACE CONCRETE AND MASONRY CONTROL JOINTS.

FLOOR PLAN KEYNOTES.

KEY	DESCRIPTION
A01	ROOFTOP ACCESS LADDER AND ACCESS HATCH
A04	SLIDING POLE UNIT (1 HR RATED)
A11	HEAVY-DUTY RESIDENTIAL WASHER, OFCI
A12	HEAVY-DUTY RESIDENTIAL DRYER, OFCI
A17	WALL-MOUNTED TV, OFCI. BLOCKING AND TV BRACKET, CFCI
A39	UTILITY SINK
A40	MOP SINK
A41	MOP AND BROOM RACK
A42	P-2 - ACCENT COLOR
A43	P-3 - ACCENT COLOR
A44	P-4 - ACCENT COLOR



CONSULTING ARCHITECT
FSMA ARCHITECTS
11250 ROGER BACON DRIVE, SUITE 16
RESTON, VIRGINIA 20190
TEL: (703) 956-5600

CIVIL ENGINEER & LANDSCAPE ARCH.
GLMV ARCHITECTURE, INC.
MISSOURI CIVIL COA #2018033898
MISSOURI LANDSCAPE COA #000008
9229 WARD PARKWAY, SUITE # 210
KANSAS CITY, MO 64114
TEL: (816) 444-4200

STRUCTURAL ENGINEER
LEIGH + O'KANE
MISSOURI COA #001644
250 NE MULBERRY, SUITE 201
LEE'S SUMMIT, MO 64086
(816) 444-3144

MECH., ELEC. & PLUMB. ENGINEERS
HOSS & BROWN ENGINEERS
MISSOURI COA #01022
15902 MIDLAND DRIVE
SHAWNEE, KS 66217
(913) 362-9090

SECURITY & IT ENGINEERS
HENDERSON ENGINEERS
MISSOURI COA #000556
1801 MAIN STREET, SUITE 300
KANSAS CITY, MO 64108
(816) 663-8700

FIRE STATION #5
CITY OF LEE'S SUMMIT
801 MISSOURI HIGHWAY 150
LEE'S SUMMIT, MISSOURI 64082

REVISIONS:

#	Description	Date
---	-------------	------



PAUL J. MICHELL - ARCHITECT
MO# A-2009021701

The Professional Architects seal affixed to this sheet applies only to the material and work shown on this sheet. All drawings, specifications or other documents not exhibiting this seal shall not be considered prepared by the architect, and the architect accepts no responsibility for such plans, drawings, or documents not exhibiting this seal.

PROJECT NO: 18225R21001
DATE: 11.21.2022
DRAWN BY: JSP
CHK'D BY: PJM

© GLMV Architecture, Inc.
All work herein is the property of GLMV Architecture, Inc. and is not to be copied or used in any way without the express written consent of GLMV Architecture, Inc.

SECOND FLOOR PLAN

A-102

PLEASE CONSIDER THE ENVIRONMENT BEFORE PRINTING THIS

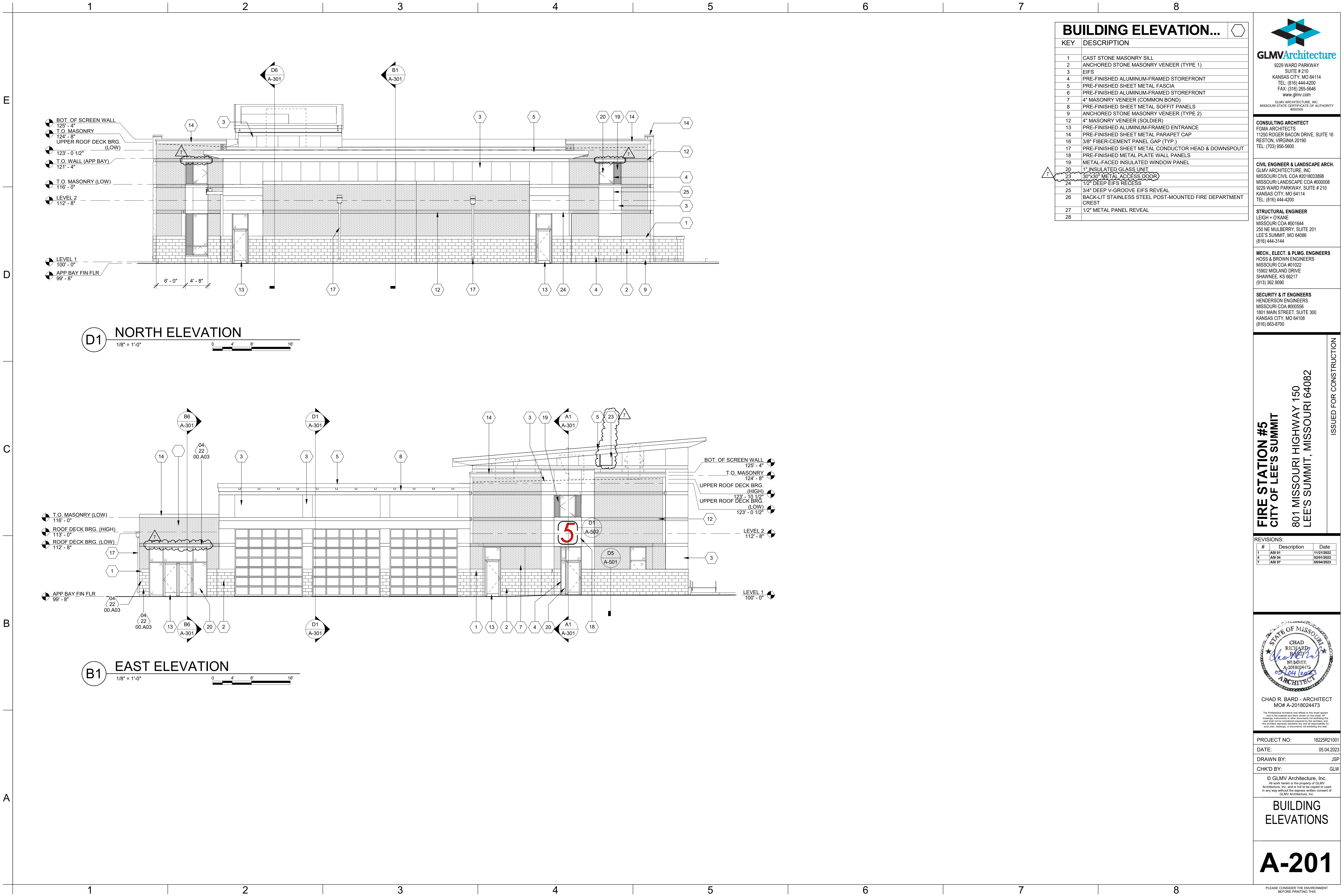

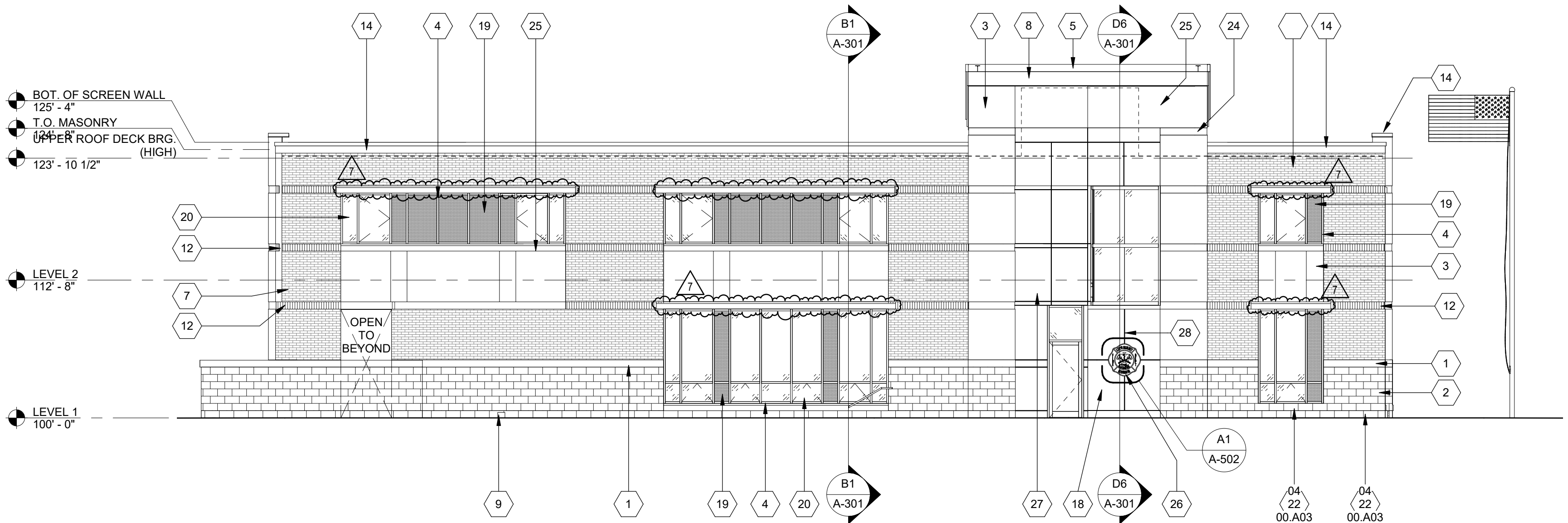

D1 SOUTH ELEVATION
1/8" = 1'-0"
0 4' 8' 16'

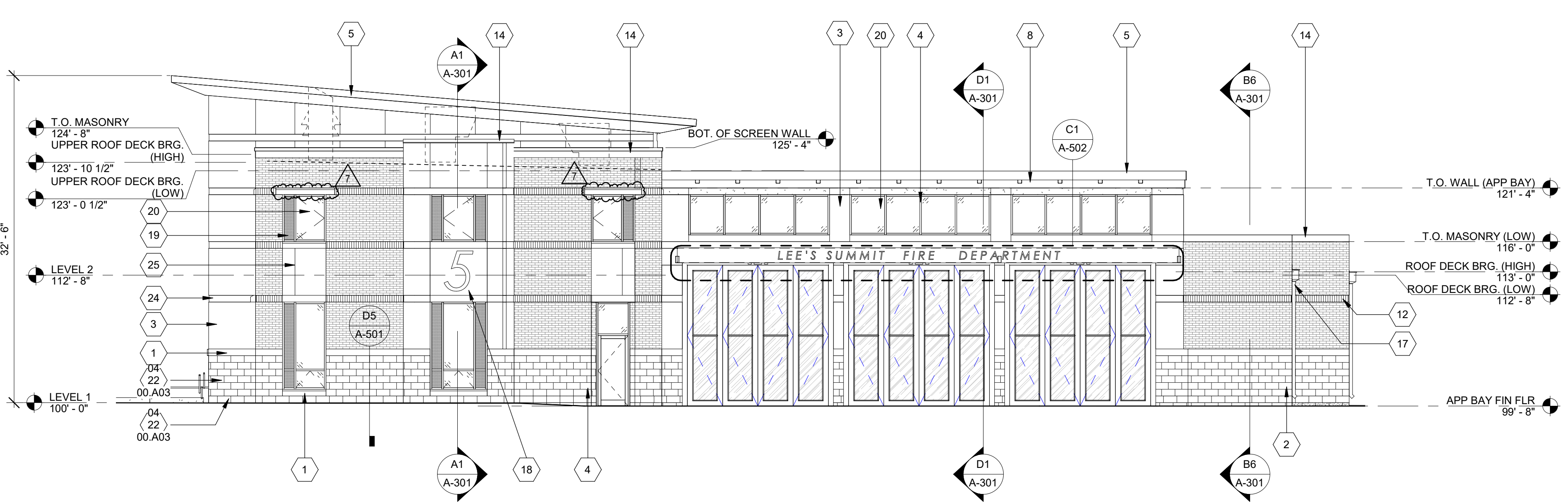

B1 WEST ELEVATION
1/8" = 1'-0"
0 4' 8' 16'

BUILDING ELEVATION...	
KEY	DESCRIPTION
1	CAST STONE MASONRY SILL
2	ANCHORED STONE MASONRY VENEER (TYPE 1)
3	EIFS
4	PRE-FINISHED ALUMINUM-FRAMED STOREFRONT
5	PRE-FINISHED SHEET METAL FASCIA
6	PRE-FINISHED ALUMINUM-FRAMED STOREFRONT
7	4" MASONRY VENEER (COMMON BOND)
8	PRE-FINISHED SHEET METAL SOFFIT PANELS
9	ANCHORED STONE MASONRY VENEER (TYPE 2)
12	4" MASONRY VENEER (SOLDIER)
13	PRE-FINISHED ALUMINUM-FRAMED ENTRANCE
14	PRE-FINISHED SHEET METAL PARAPET CAP
16	3/8" FIBER-CEMENT PANEL GAP (TYP.)
17	PRE-FINISHED SHEET METAL CONDUCTOR HEAD & DOWNSPOUT
18	PRE-FINISHED METAL PLATE WALL PANELS
19	METAL-FACED INSULATED WINDOW PANEL
20	1" INSULATED GLASS UNIT
23	30"x30" METAL ACCESS DOOR
24	1/2" DEEP EIFS RECESS
25	3/4" DEEP V-GROOVE EIFS REVEAL
26	BACK-LIT STAINLESS STEEL POST-MOUNTED FIRE DEPARTMENT CREST
27	
28	1/2" METAL PANEL REVEAL



GLMVArchitecture
9229 WARD PARKWAY
SUITE # 210
KANSAS CITY, MO 64114
TEL: (816) 444-4200
FAX: (316) 265-5646
www.glmv.com

GLMV ARCHITECTURE, INC.
MISSOURI STATE CERTIFICATE OF AUTHORITY
#000305

CONSULTING ARCHITECT
FGMA ARCHITECTS
11250 ROGER BACON DRIVE, SUITE 16
RESTON, VIRGINIA 20190
TEL: (703) 956-5600

CIVIL ENGINEER & LANDSCAPE ARCH.
GLMV ARCHITECTURE, INC.
MISSOURI CIVIL COA #2018033898
MISSOURI LANDSCAPE COA #000008
9229 WARD PARKWAY, SUITE # 210
KANSAS CITY, MO 64114
TEL: (816) 444-4200

STRUCTURAL ENGINEER
LEIGH + O'KANE
MISSOURI COA #001644
250 NE MULBERRY, SUITE 201
LEE'S SUMMIT, MO 64086
(816) 444-3144

MECH., ELECT. & PLUMB. ENGINEERS
HOSS & BROWN ENGINEERS
MISSOURI COA #01022
15902 MIDLAND DRIVE
SHAWNEE, KS 66217
(913) 362-9090

SECURITY & IT ENGINEERS
HENDERSON ENGINEERS
MISSOURI COA #000556
1801 MAIN STREET, SUITE 300
KANSAS CITY, MO 64108
(816) 663-6700

FIRE STATION #5
CITY OF LEE'S SUMMIT
801 MISSOURI HIGHWAY 150
LEE'S SUMMIT, MISSOURI 64082

REVISIONS:		
#	Description	Date
1	ASB 01	11/21/2022
4	ASB 04	02/01/2023
6	ASB 06	02/22/2023
7	ASB 07	05/04/2023



CHAD R. BARD - ARCHITECT
MO# A-2018024473

The Professional Architect seal affixed to this sheet applies only to the material and items shown on this sheet. All drawings, specifications or other documents not exhibiting this seal shall not be considered prepared by this architect, and the architect accepts no liability for any error or responsibility for such plans, drawings, or documents not exhibiting this seal.

PROJECT NO:	18225R21001
DATE:	05.04.2023
DRAWN BY:	JSP
CHK'D BY:	GLW

© GLMV Architecture, Inc.
All work herein is the property of GLMV Architecture, Inc. and is not to be copied or used in any way without the express written consent of GLMV Architecture, Inc.

BUILDING ELEVATIONS

A-202

PLEASE CONSIDER THE ENVIRONMENT BEFORE PRINTING THIS

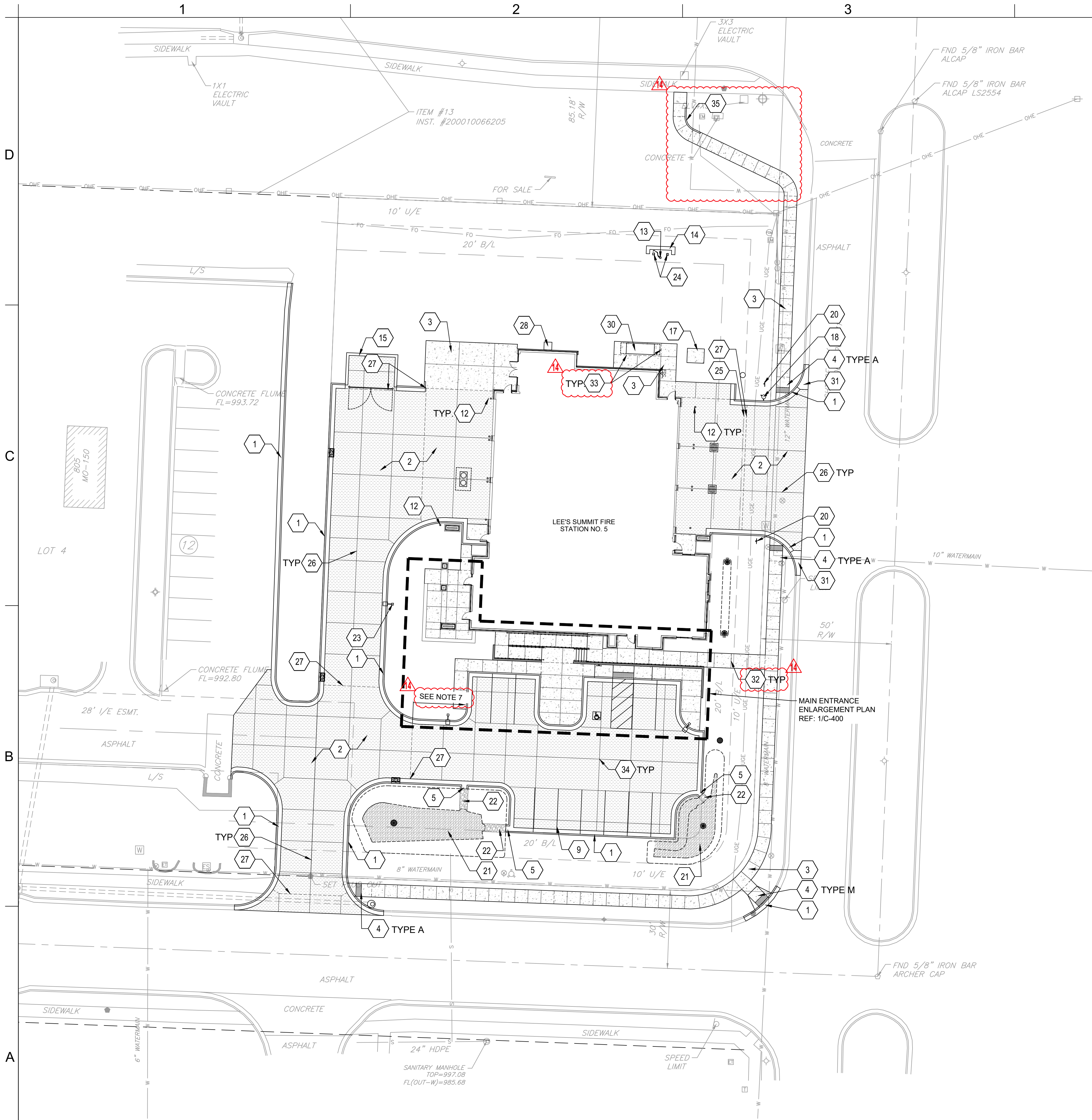

GENERAL SITE NOTES:

1. PRIOR TO STARTING CONSTRUCTION THE CONTRACTOR SHALL BE RESPONSIBLE TO MAKE SURE THAT ALL REQUIRED PERMITS AND APPROVALS HAVE BEEN OBTAINED. NO CONSTRUCTION OR FABRICATION SHALL BEGIN UNTIL THE CONTRACTOR HAS RECEIVED AND THOROUGHLY REVIEWED ALL PLANS AND OTHER DOCUMENTS APPROVED BY ALL OF THE PERMITTING AUTHORITIES.
2. ALL WORK SHALL BE PERFORMED IN ACCORDANCE WITH THESE PLANS AND SPECIFICATIONS. ALL CONSTRUCTION SHALL FOLLOW THE CITY OF LEE'S SUMMIT DESIGN AND CONSTRUCTION MANUAL AS ADOPTED BY ORDINANCE 5813. WHERE DISCREPANCIES EXIST BETWEEN THESE PLANS AND THE DESIGN AND CONSTRUCTION MANUAL, THE DESIGN AND CONSTRUCTION MANUAL SHALL PREVAIL.
3. CONTRACTOR SHALL CONTACT DIG SAFE PRIOR TO ANY EXCAVATION/DIGGING.
4. ALL EXISTING CONDITIONS, DIMENSIONS, AND GRADES SHOWN ON THE PLANS SHALL BE FIELD VERIFIED BY THE CONTRACTOR PRIOR TO CONSTRUCTION. CONTRACTOR SHALL NOTIFY THE CONSTRUCTION MANAGER IF ANY DISCREPANCIES EXIST, PRIOR TO PROCEEDING WITH CONSTRUCTION, FOR NECESSARY PLAN OR GRADE CHANGES. NO EXTRA COMPENSATION SHALL BE PAID TO THE CONTRACTOR FOR WORK HAVING TO BE REDONE DUE TO DIMENSIONS OR GRADES SHOWN INCORRECTLY ON THESE PLANS IF SUCH NOTIFICATION HAS NOT BEEN GIVEN.
5. CONTRACTOR SHALL REPAIR ALL DISTURBED LANDSCAPING.
6. REFERENCE GRADING & DRAINAGE PLAN FOR DETAILED CURB TRANSITION POINTS.
7. ALL DRIVE PAVING EAST OF THIS ISOLATION JOINT SHALL NOT BE REQUIRED TO HAVE DOWEL OR TIE BARS AT JOINTS.
8. ALL JOINTS NOTED IN DRIVE PAVING SHALL BE TRANSVERSE CONTRACTION JOINTS, UNLESS NOTED OTHERWISE.

KEYNOTES

1. TYP. CURB & GUTTER
TYPE CG-1 UNLESS OTHERWISE NOTED.
LEE'S SUMMIT STANDARD DETAIL
REF: 3/C-503
2. TYP. CONCRETE PAVING
REF: 1/C-500
3. CONCRETE SIDEWALK PAVING
REF: 1/C-504
4. ADA SIDEWALK RAMP.
REF: 3/C-504
5. CURB CUT
REF: 11/C-500
6. RETAINING WALL
REF: STRUCTURAL
7. CONCRETE STEPS
REF: 4/C-502
8. ADA RAMP AND GALVANIZED HANDRAIL
REF: 2, 3, 4, 5/C-502
9. PAVEMENT STRIPING
REF: 3/C-500
10. ADA PAVEMENT MARKING
REF: 4/C-500
11. ADA PARKING SIGN
REF: 5/C-500
12. TYP. SAFETY BOLLARD
REF: 2/C-500
13. FLAG POLE
REF: 7/C-500
14. MONUMENT SIGN
REF: 8-10/C-500
15. DUMPSTER ENCLOSURE
REF: 1-6/C-501
16. ROADWAY ASPHALT PATCH
LEE'S SUMMIT STANDARD DETAIL
REF: 2/C-504
17. TRANSFORMER CONCRETE PAD
REF: MEP
18. RELOCATED FIRE HYDRANT
REF: C-220
19. SCREEN WALL
REF: ARCH
20. DO NOT ENTER SIGN
REF: 6/C-500
21. MISSOURI RIVER ROCK, 1'-1 1/2" IN SIZE.
PLACED OVER GEOTEXTILE FABRIC.
REF: 3 & 4/C-401
22. MISSOURI RIVER ROCK RIPRAP, 3'-5" IN SIZE.
PLACED OVER GEOTEXTILE FABRIC.
REF: 11/C-500
23. TYP. AREA LIGHTING
REF: ELECTRICAL
24. TYP. FLAG POLE LIGHTING
REF: ELECTRICAL
25. LIMIT OF SNOW MELT SYSTEM
REF: MEP
26. TRANSVERSE CONTRACTION JOINT (SEE NOTE 8)
DETAIL 1 ON 2/C-503
27. TRANSVERSE ISOLATION JOINT
REF: DETAIL 4 ON 2/C-503
28. 3' X 3' CONCRETE SPLASH BLOCK
REF: 1/C-504
29. INSTALL BOULDERS IN SIMILAR LAYOUT TO EXISTING.
INSTALL RELOCATED SHRUBS.
ADJUST IRRIGATION LINES AND HEADS.
30. GENERATOR PAD
REF: STRUCTURAL
31. TRANSITION FROM TYPE CG-2 TO
TYPE CG-1 CURB & GUTTER
32. SIDEWALK CONTRACTION JOINT
REF: 12/C-500
33. SIDEWALK ISOLATION JOINT
REF: 12/C-500
34. NON-REINFORCED CONTRACTION JOINT
REF: DETAIL 2 ON 2/C-502
35. SIDEWALK CURB
REF: 3/C-504

LEGEND

- TYP. CURB & GUTTER
- TYP. CONCRETE PAVING
- ASPHALT PATCH
- CONCRETE SIDEWALK
- MISSOURI RIVER ROCK
- RETAINING WALL

1 SITE PLAN

1" = 20'-0"

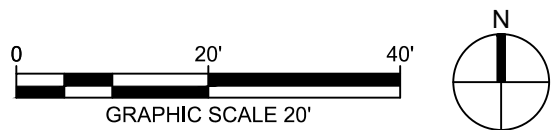

JOINTING
LAYOUT REVISED



9229 WARD PARKWAY
SUITE # 210
KANSAS CITY, MO 64114
TEL: (816) 444-4200
FAX: (316) 265-5646
www.glmv.com

GLMV ARCHITECTURE, INC.
MISSOURI STATE CERTIFICATE OF AUTHORITY
#00036

CIVIL ENGINEER & LANDSCAPE ARCH.

GLMV ARCHITECTURE, INC.
MISSOURI CIVIL COA #2019033898
MISSOURI LANDSCAPE COA #000008
9229 WARD PARKWAY, SUITE # 210
KANSAS CITY, MO 64114
TEL: (816) 444-4200

STRUCTURAL ENGINEER

LEIGH + O'KANE
MISSOURI COA #001644
250 NE MURBERRY, SUITE 201
LEE'S SUMMIT, MO, 64086
(816) 444-3144 PHONE

MECH. ELEC. & PLUMBING ENGINEERS

HOSS & BROWN ENGINEERS
MISSOURI COA #01022
15902 MIDLAND DRIVE
SHAWNEE, KS 66217
(913) 362-9090 PHONE

SECURITY & IT ENGINEERS

HENDERSON ENGINEERS
MISSOURI COA # 000556
1801 MAIN STREET, SUITE 300
KANSAS CITY, MO 64108
(816) 663-8700 PHONE

FIRE STATION #5
CITY OF LEE'S SUMMIT

#	Description	Date
2	ASI 02	11.22.2022
5	ASI 05	02.08.2023
9	ASI 09	06.02.2023
11	ASI 11	08.02.2023
14	ASI 14	10.30.2023



DERICK HOLMES - CIVIL ENGINEER
MOR PE-2022005196

The Professional Engineers and Affiliates to this sheet applies
and to the material and work shown on this sheet. It is
acknowledged that the engineer and his firm are not responsible for
any work not shown or not constructed prepared by the engineer and
his firm. Any work shown or not constructed prepared by the engineer and
his firm is the responsibility of the engineer and his firm. Any work
shown, drawings, or documents not exhibiting this seal.

PROJECT NO: 18225R21001

DATE: 10.26.2022

DRAWN BY: KDW

CHKD BY: DMH

© GLMV Architecture, Inc.
All work herein is the property of GLMV Architecture, Inc. and
is not to be copied or used in any way without the express
written consent of GLMV Architecture, Inc.

SITE PLAN

C-100

PLEASE CONSIDER THE ENVIRONMENT
BEFORE PRINTING THIS

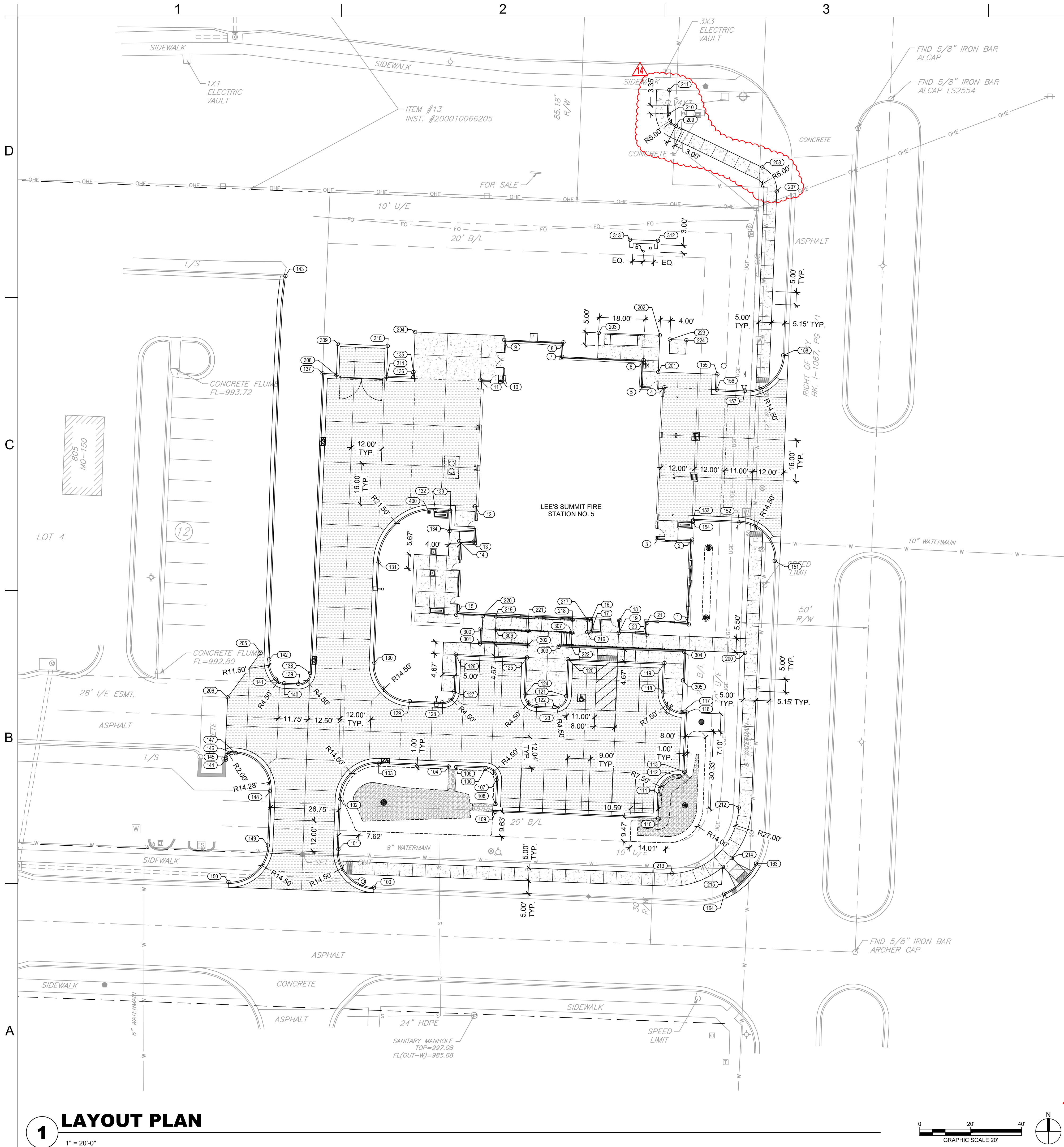

LAYOUT NOTES

- 1. ALL CURB POINTS INDICATE BACK OF CURB UNLESS OTHERWISE NOTED.
- 2. SEE UTILITY PLAN FOR ALL UTILITY LOCATIONS AND LAYOUT.

LAYOUT TABLE			
POINT NO.	NORTHING	EASTING	DESCRIPTION
1	977961.0508	2818527.9968	BLDG
2	977994.3558	2818529.3645	BLDG
3	977994.9029	2818516.0424	BLDG
4	978054.1030	2818518.4736	BLDG
5	978054.4586	2818509.8143	BLDG
6	978064.7417	2818510.2357	BLDG
7	978066.0534	2818478.2947	BLDG
8	978071.7029	2818478.8291	BLDG
9	978072.6603	2818455.5154	BLDG
10	978056.7154	2818454.8606	BLDG
11	978057.0711	2818446.2012	BLDG
12	978007.4046	2818444.1615	BLDG
13	977993.5413	2818443.5922	BLDG
14	977993.7738	2818437.9302	BLDG
15	977964.7985	2818436.7403	BLDG
16	977962.6237	2818489.6956	BLDG
17	977957.9610	2818489.5041	BLDG
18	977962.5471	2818500.7018	BLDG
19	977957.7594	2818500.5051	BLDG
20	977957.0583	2818511.4858	BLDG
21	977961.7210	2818511.6771	BLDG
100	977857.8114	2818404.4309	CURB
101	977872.8579	2818390.5043	CURB
102	977892.5228	2818391.2609	CURB
103	977906.4532	2818406.3451	CURB
104	977905.3279	2818433.7559	CURB
105	977905.2049	2818436.7534	CURB
106	977904.7332	2818448.2432	CURB
107	977900.0523	2818452.5548	CURB
108	977890.5603	2818452.1650	CURB
109	977887.5629	2818452.0419	CURB
110	977884.9368	2818515.9880	CURB
111	977894.4288	2818516.3778	CURB
112	977901.6058	2818524.3953	CURB
113	977903.2415	2818526.1710	CURB
116	977926.5147	2818527.1267	CURB
117	977926.5937	2818525.2050	CURB
118	977934.3951	2818518.0191	CURB
119	977945.8854	2818518.4910	CURB
120	977947.4446	2818480.5230	CURB
121	977932.9569	2818479.9280	CURB
122	977928.8453	2818475.2471	CURB
123	977928.9325	2818468.2530	CURB
124	977933.6134	2818463.9415	CURB
125	977948.1012	2818464.5365	CURB
126	977949.2501	2818436.5600	CURB
127	977934.7623	2818435.9651	CURB
128	977930.4507	2818431.2842	CURB
129	977930.9750	2818418.5014	CURB
130	977946.0563	2818404.6086	CURB
131	977985.3941	2818406.2199	CURB
132	978005.9963	2818428.5798	CURB
133	978005.7578	2818434.4152	CURB
134	977997.7681	2818434.0887	CURB
135	978060.0648	2818419.9688	CURB
136	978058.0664	2818419.8867	CURB
137	978059.5293	2818384.2588	CURB
138	977942.0584	2818379.4156	CURB
139	977937.7481	2818374.7335	CURB
140	977937.9760	2818369.2236	CURB
141	977939.7570	2818365.8193	CURB
142	977947.3249	2818363.3264	CURB
143	978097.7030	2818369.7155	CURB
144	977908.0055	2818346.3667	CURB
145	977908.7720	2818346.4110	CURB
146	977910.6535	2818348.5228	CURB
147	977910.5543	2818350.2429	CURB

LAYOUT TABLE			
POINT NO.	NORTHING	EASTING	DESCRIPTION
148	977895.7090	2818363.6726	CURB
149	977874.3278	2818362.7921	CURB
150	977859.9520	2818347.3463	CURB
151	977985.9905	2818561.7588	CURB
152	978001.0741	2818547.8782	CURB
153	978001.8385	2818529.6722	CURB
154	978001.3499	2818529.6518	CURB
155	978059.1637	2818539.2135	CURB
156	978053.1610	2818538.9620	CURB
157	978052.6995	2818549.9744	CURB
158	978066.5984	2818565.0696	CURB
163	977867.2305	2818554.4154	CURB
164	977855.4185	2818541.9400	CURB
200	977949.9259	2818550.1067	PAVE
201	978060.1225	2818516.0497	PAVE
202	978074.4871	2818516.6396	PAVE
203	978075.4719	2818492.6598	PAVE
204	978075.7618	2818420.6133	PAVE
205	977949.9284	2818359.9668	PAVE
206	977932.4304	2818347.0272	PAVE
207	978130.9311	2818562.5444	PAVE
208	978140.3490	2818556.8960	PAVE
209	978156.7278	2818522.9269	PAVE
210	978161.3876	2818520.1010	PAVE
211	978170.6670	2818520.3905	PAVE
212	977889.2129	2818547.6134	PAVE
213	977863.3360	2818521.5435	PAVE
214	977869.4400	2818544.8847	PAVE
215	977865.9177	2818541.3361	PAVE
216	977958.0161	2818488.1629	PAVE
217	977962.6788	2818488.3544	PAVE
218	977962.9250	2818482.3595	PAVE
219	977964.1560	2818452.3847	PAVE
220	977964.3692	2818447.1790	PAVE
221	977958.5312	2818464.9568	PAVE
222	977952.7250	2818481.9496	PAVE
223	978072.8242	2818520.5769	PAVE
224	978072.5574	2818527.0714	PAVE
300	977959.3780	2818446.3075	WALL
301	977953.5313	2818446.0674	WALL
5	ASI 05	02.08.2023	
9	ASI 09	06.02.2023	
11	ASI 11	08.08.2023	
14	ASI 14	10.30.2023	
302	977952.7650	2818464.7280	WALL
303	977952.2640	2818476.9266	WALL
304	977950.2397	2818526.2185	WALL
305	977939.0809	2818525.7569	WALL
306	977959.0557	2818452.1843	WALL
307	977957.8248	2818482.1590	WALL
308	978058.8074	2818389.7338	WALL
309	978071.1299	2818390.2419	WALL
310	978070.3196	2818409.8952	WALL
311	978057.9989	2818409.3872	WALL
312	978111.5826	2818515.8967	WALL
313	978112.0038	2818504.9051	WALL
400	978005.1651	2818426.0425	BOLLARD

LEGEND

TYP. CURB & GUTTER

TYP. CONCRETE PAVING

ASPHALT PATCH

CONCRETE SIDEWALK

MISSOURI RIVER ROCK

RETAINING WALL

9229 WARD PARKWAY
SUITE # 210
KANSAS CITY, MO 64114
TEL: (816) 444-4200
FAX: (316) 265-5646
www.glmv.com

GLMV ARCHITECTURE, INC.
MISSOURI STATE CERTIFICATE OF AUTHORITY
#00036

CIVIL ENGINEER & LANDSCAPE ARCH.
GLMV ARCHITECTURE, INC.
MISSOURI CIVIL COA #2018033898
MISSOURI LANDSCAPE COA #000008
9229 WARD PARKWAY, SUITE # 210
KANSAS CITY, MO 64114
TEL: (816) 444-4200

STRUCTURAL ENGINEER
LEIGH + OYANE
MISSOURI COA #001644
250 NE MURBERRY, SUITE 201
LEE'S SUMMIT, MO, 64086
(816) 444-3144 PHONE

MECH, ELEC. & PLUMBING ENGINEERS
HOSS & BROWN ENGINEERS
MISSOURI COA #01022
15902 MIDLAND DRIVE
SHAWNEE, KS 66217
(913) 362-9090 PHONE

SECURITY & IT ENGINEERS
HENDERSON ENGINEERS
MISSOURI COA # 000556
1601 MAIN STREET, SUITE 300
KANSAS CITY, MO 64108
(816) 663-8700 PHONE

FIRE STATION #5
CITY OF LEE'S SUMMIT
801 MISSOURI HIGHWAY 150
LEE'S SUMMIT, MISSOURI 64082

100% CONSTRUCTION DOCUMENT DRAWINGS

REVISIONS:

#	Description	Date
2	ASI 02	11.22.2022
5	ASI 05	02.08.2023
9	ASI 09	06.02.2023
11	ASI 11	08.08.2023
14	ASI 14	10.30.2023

DERICK HOLMES - CIVIL ENGINEER
MOR PE-2022005196

The Professional Engineers and drafters to this sheet apply to and to the extent of their knowledge and belief, they are not aware of any conflict of interest in the design or construction of the project and they warrant that the design and construction of the project will be in accordance with the applicable laws and regulations of the State of Missouri.

PROJECT NO: 18225R21001

DATE: 10.26.2022

DRAWN BY: KDW

CHKD BY: DMH

© GLMV Architecture, Inc.
All work herein is the property of GLMV Architecture, Inc. and is not to be copied or used in any way without the express written consent of GLMV Architecture, Inc.

LAYOUT PLAN

C-101

PLEASE CONSIDER THE ENVIRONMENT BEFORE PRINTING THIS

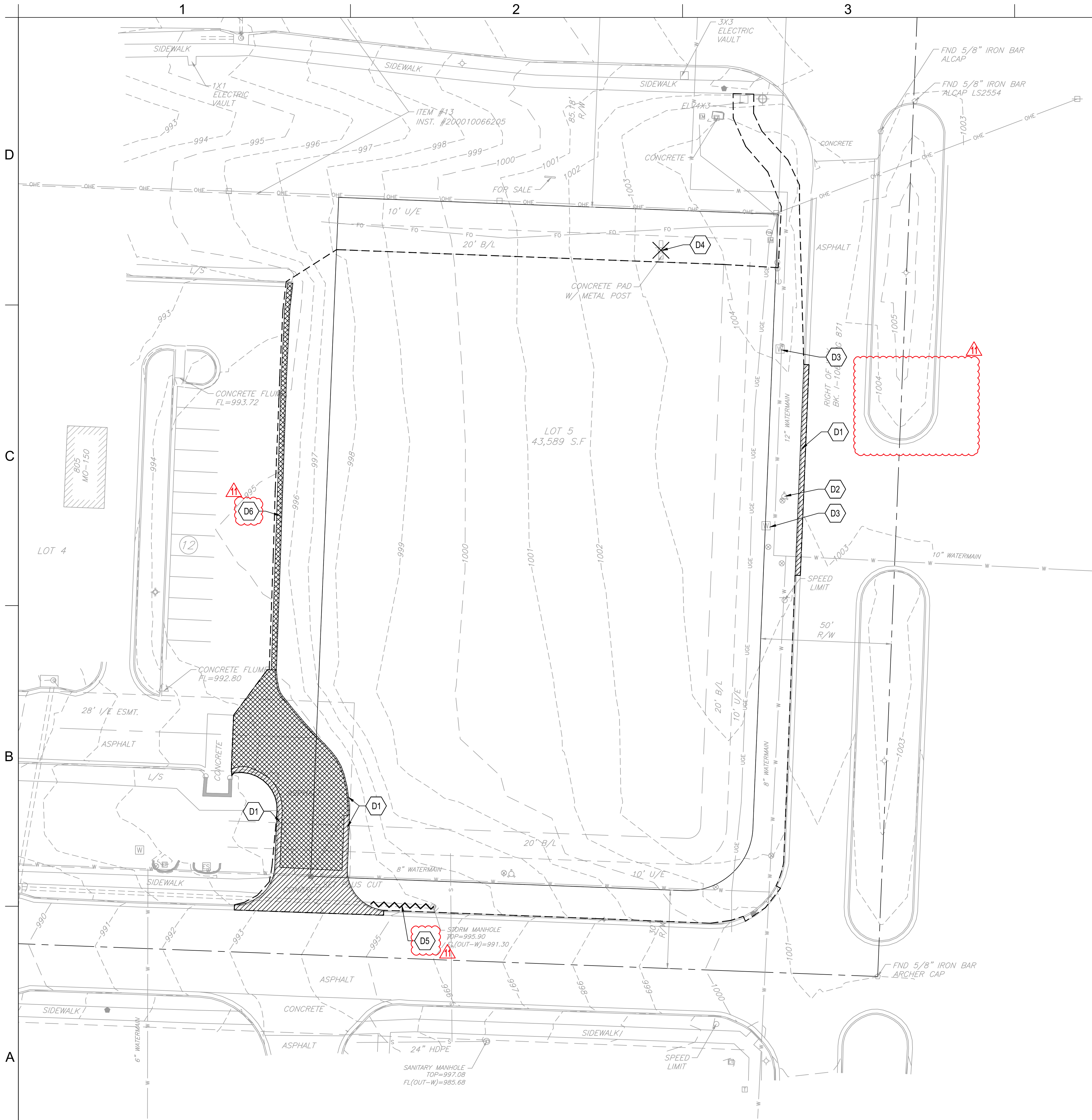

GENERAL DEMOLITION NOTES:

- THE CONTRACTOR IS RESPONSIBLE FOR THE DEMOLITION, REMOVAL, AND DISPOSAL (IN A LOCATION APPROVED BY ALL GOVERNING AUTHORITIES) OF ALL STRUCTURES, PADS, WALLS, FLUMES, FOUNDATIONS, PARKING, DRIVES, DRAINAGE STRUCTURES, UTILITIES, UNDERGROUND STORAGE TANKS, ETC., SUCH THAT THE IMPROVEMENTS SHOWN ON THE REMAINING PLANS CAN BE CONSTRUCTED. ALL FACILITIES TO BE REMOVED SHALL BE UNDERCUT TO SUITABLE MATERIAL AND BROUGHT TO GRADE WITH SUITABLE COMPACTED FILL MATERIAL.
- THE CONTRACTOR IS RESPONSIBLE FOR REMOVING ALL DEBRIS FROM THE SITE AND DISPOSING THE DEBRIS IN A LAWFUL MANNER. THE CONTRACTOR IS RESPONSIBLE FOR OBTAINING ALL PERMITS REQUIRED FOR DEMOLITION AND DISPOSAL.
- THE CONTRACTOR SHALL COORDINATE WITH RESPECTIVE UTILITY COMPANIES PRIOR TO THE REMOVAL AND/OR RELOCATION OF UTILITIES. THE CONTRACTOR SHALL COORDINATE WITH THE UTILITY COMPANY CONCERNING PORTIONS OF WORK WHICH MAY BE PERFORMED BY THE UTILITY COMPANY'S FORCES AND ANY FEES WHICH ARE TO BE PAID TO THE UTILITY COMPANY FOR THEIR SERVICES. THE CONTRACTOR IS RESPONSIBLE FOR PAYING ALL FEES AND CHARGES.
- EXISTING PIPING AND UTILITIES SHOWN ARE NOT TO BE INTERPRETED AS THE EXACT LOCATION, OR AS THE ONLY OBSTACLES THAT MAY OCCUR ON THE SITE. VERIFY EXISTING CONDITIONS AND PROCEED WITH CAUTION AROUND ANY ANTICIPATED FEATURES. GIVE NOTICE TO ALL UTILITY COMPANIES REGARDING WORK TO BE PERFORMED AND REMOVAL OF ALL SERVICE LINES. CAP ALL LINES BEFORE PROCEEDING WITH THE WORK. UTILITIES DETERMINED TO BE ABANDONED AND LEFT IN PLACE SHALL BE GROUTED IF UNDER BUILDING.
- ELECTRICAL, TELEPHONE, CABLE, WATER, FIBER OPTIC CABLE AND/OR GAS LINES NEEDING TO BE REMOVED OR RELOCATED SHALL BE COORDINATED WITH THE AFFECTED UTILITY COMPANY. ADEQUATE TIME SHALL BE PROVIDED FOR RELOCATION AND CLOSE COORDINATION WITH THE UTILITY COMPANY AS NECESSARY TO PROVIDE A SMOOTH TRANSITION IN UTILITY SERVICE. CONTRACTOR SHALL PAY CLOSE ATTENTION TO EXISTING UTILITIES WITHIN ROAD RIGHT-OF-WAY DURING CONSTRUCTION.
- CONTRACTOR MUST PROTECT THE PUBLIC AT ALL TIMES WITH FENCING, BARRICADES, ENCLOSURES, ETC., (AND OTHER APPROPRIATE BMP'S) AS APPROVED BY OWNER, AUTHORITY HAVING JURISDICTION, AND CONSTRUCTION MANAGER.
- CONTINUOUS ACCESS SHALL BE MAINTAINED FOR THE SURROUNDING PROPERTIES AT ALL TIMES DURING DEMOLITION OF THE EXISTING FACILITIES.
- PRIOR TO ANY DEMOLITION OCCURRING, ALL EROSION CONTROL DEVICES MUST BE INSTALLED.
- ALL DISTURBED FEATURES SHALL BE RESTORED OR RELOCATED AS REQUIRED TO THE SATISFACTION OF THE OWNER. CONTRACTOR SHALL REPAIR/REPLACE ANY SURROUNDING FEATURES DAMAGED AS A RESULT OF CONSTRUCTION ACTIVITIES AT NO ADDITIONAL COST AND TO THE SATISFACTION OF THE OWNER.
- THE CONTRACTOR SHALL TAKE ALL NECESSARY PRECAUTIONS TO AVOID PROPERTY DAMAGE TO ADJACENT PROPERTIES DURING THE CONSTRUCTION PHASES OF THIS PROJECT. THE CONTRACTOR WILL BE HELD SOLELY RESPONSIBLE FOR ANY DAMAGES TO THE ADJACENT PROPERTIES OCCURRING DURING THE CONSTRUCTION PHASES OF THIS PROJECT.
- CONTRACTOR TO CLEAR SITE TO EXTENTS NECESSARY TO CONSTRUCT PROPOSED IMPROVEMENTS.
- CONTRACTOR SHALL REMOVE ALL TREES AND SHRUBS WITHIN PROPERTY BOUNDARY LIMITS NOT INDICATED AS PROTECTED OR TO REMAIN.

KEYNOTES

- D1 REMOVE CURB & GUTTER
- D2 RELOCATE FIRE HYDRANT
REF: C-220
- D3 ADJUST WATER VALVE
TO PROPOSED GRADE
- D4 REMOVE SIGN POST AND FOUNDATION.
CAP AND ABANDON ALL ELECTRICAL IN PLACE
- D5 REMOVE STORMWATER PIPE, REMOVE AND RELOCATE
STORM STRUCTURE, REF: C-104
- D6 REMOVE ASPHALT CURB.
REF: 3/C-503, CURB REPLACEMENT DETAIL

LEGEND

- PAVEMENT TO BE REMOVED
- ASPHALT PAVEMENT TO BE REMOVED
- SITE FEATURE TO BE REMOVED
- APPROXIMATE LIMITS OF DISTURBANCE

1 DEMOLITION PLAN

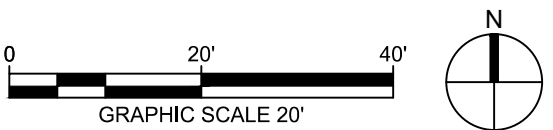

9229 WARD PARKWAY
SUITE # 210
KANSAS CITY, MO 64114
TEL: (816) 444-4200
FAX: (316) 265-5646
www.glmv.com

GLMV ARCHITECTURE, INC.
MISSOURI STATE CERTIFICATE OF AUTHORITY
#00036

CIVIL ENGINEER & LANDSCAPE ARCH.
GLMV ARCHITECTURE, INC.
MISSOURI CIVIL COA #2019033898
MISSOURI LANDSCAPE COA #000008
9229 WARD PARKWAY, SUITE # 210
KANSAS CITY, MO 64114
TEL: (816) 444-4200

STRUCTURAL ENGINEER
LEIGH + DYKANE
MISSOURI COA #001644
250 NE MURBERRY, SUITE 201
LEE'S SUMMIT, MO, 64086
(816) 444-3144 PHONE

MECH, ELEC. & PLUMBING ENGINEERS
HOSS & BROWN ENGINEERS
MISSOURI COA #01022
15902 MIDLAND DRIVE
SHAWNEE, KS 66217
(913) 362-9090 PHONE

SECURITY & IT ENGINEERS
HENDERSON ENGINEERS
MISSOURI COA # 000556
1801 MAIN STREET, SUITE 300
KANSAS CITY, MO 64108
(816) 663-8700 PHONE

FIRE STATION #5
CITY OF LEE'S SUMMIT
801 MISSOURI HIGHWAY 150
LEE'S SUMMIT, MISSOURI 64082

100% CONSTRUCTION DOCUMENT DRAWINGS

#	Description	Date
5	ASI 05	02.08.2023
11	ASI 11	08.08.2023

DERICK HOLMES - CIVIL ENGINEER
MO# PE-2022005196

The Professional Engineers and drafters of this sheet agree to the terms and conditions of the contract. No part of this drawing, or any part thereof, shall be reproduced or used in any way without the express written consent of GLMV Architecture, Inc.

PROJECT NO: 18225R21001

DATE: 10.26.2022

DRAWN BY: KDW

CHKD BY: DMH

© GLMV Architecture, Inc.
All work herein is the property of GLMV Architecture, Inc. and is not to be copied or used in any way without the express written consent of GLMV Architecture, Inc.

DEMOLITION PLAN

C-102

PLEASE CONSIDER THE ENVIRONMENT BEFORE PRINTING THIS

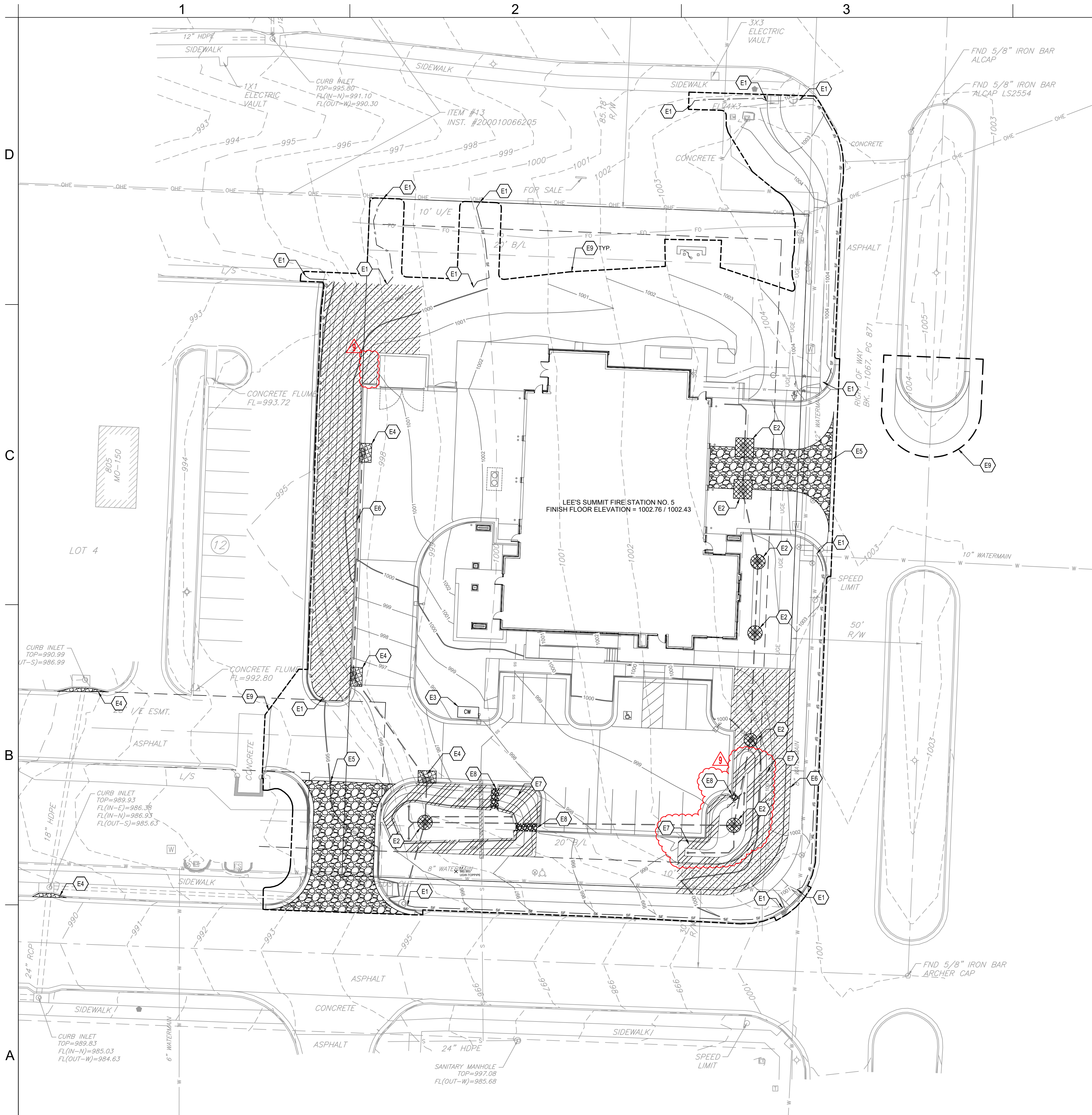

GENERAL EROSION AND SEDIMENT CONTROL NOTES:

- THIS SHEET OUTLINES MINIMUM STORMWATER PRACTICES TO BE FOLLOWED BY THE CONTRACTOR DURING ALL PHASES OF CONSTRUCTION OF THE PROJECT. THE CONTRACTOR WILL BE RESPONSIBLE FOR PREVENTION OF SOIL OR SEDIMENT LOSS FROM THE CONSTRUCTION SITE. THE CONTRACTOR SHALL SUBMIT A SITE-SPECIFIC SEDIMENT AND EROSION CONTROL SCHEDULE. THESE NOTES ARE TO BE USED AS A GUIDELINE ONLY. THE PROJECT IS NOT CONSIDERED COMPLETE UNTIL ALL PERMANENT EROSION AND SEDIMENT CONTROLS AND STORMWATER MANAGEMENT PRACTICES ARE IN PLACE TO THE SATISFACTION OF THE OWNER AND ENGINEER. ALL TEMPORARY PRACTICES MUST BE PROPERLY REMOVED.
- IN ACCORDANCE WITH LOCAL AND STATE REGULATIONS PURSUANT TO THE GENERAL NPDES PERMIT FOR CONSTRUCTION STORMWATER, A STORMWATER POLLUTION PREVENTION PLAN (SWPPP) HAS BEEN DEVELOPED FOR THIS SITE. THE PLAN WAS DEVELOPED TO MINIMIZE THE EFFECTS OF SOIL EROSION AND RESULTING SEDIMENT LOSS. PREVENTION WILL BE PROVIDED THROUGH THE USE OF PROPER CONSTRUCTION TECHNIQUES. THESE TECHNIQUES WILL INCLUDE BOTH TEMPORARY AND PERMANENT MANAGEMENT PRACTICES. TO PREVENT EROSION AND SEDIMENT FROM LEAVING THE CONSTRUCTION SITE, THE FOLLOWING STEPS SHALL BE TAKEN DURING CONSTRUCTION:
1. PRIOR TO STARTING ANY SOIL DISTURBING ACTIVITIES, THE CONTRACTOR SHALL INSTALL PERIMETER EROSION AND SEDIMENT CONTROL MEASURES AND GRAVEL CONSTRUCTION ENTRANCES.
 2. EROSION AND SEDIMENT CONTROL DEVICES SHALL BE CONSTRUCTED IN ACCORDANCE WITH THE KANSAS CITY METRO CHAPTER OF THE AMERICAN PUBLIC WORKS ASSOCIATION. INSTALL SILT FENCE AT INDICATED LOCATIONS AND OTHER LOCATIONS AS DIRECTED BY THE ENGINEER TO CONTROL SOIL EROSION. SILT FENCE SHALL BE KEPT IN PLACE UNTIL THE PROJECT IS STABILIZED.
 3. CONSTRUCTION ENTRANCE SHALL BE MAINTAINED BY THE CONTRACTOR IN A CONDITION THAT WILL PREVENT TRACKING OR FLOWING OF SEDIMENT ONTO PUBLIC RIGHT-OF-WAYS AND PAVED STREETS. THIS MAY INCLUDE PERIODIC TOP DRESSING WITH ADDITIONAL CRUSHED STONE AS CONDITIONS WARRANT. REPAIR OF ENTRANCE(S) AND CLEANING OF RIGHT-OF-WAYS AND PAVED STREETS THAT HAVE BEEN SOILED BY CONSTRUCTION ACTIVITIES SHALL BE THE CONTRACTOR'S RESPONSIBILITY.
 4. DURING ALL SOIL DISTURBING ACTIVITIES, THE CONTRACTOR SHALL TAKE APPROPRIATE STEPS USING ACCEPTED CONSTRUCTION METHODS TO MINIMIZE THE TIME OF EXPOSURE OF UNPROTECTED SOIL AND OTHER CONSTRUCTION MATERIALS TO RAINFALL. PARTICULAR CARE MUST BE EXERCISED WHEN DEALING WITH STOCKPILES OF TOPSOIL OR FILL MATERIALS AND WITH SOIL ON SLOPES.
 5. SOIL STOCKPILED FOR MORE THAN 7 DAYS WILL HAVE SILT FENCE PLACED ON THE DOWNHILL SIDE TO TRAP SEDIMENT.
 6. NO GROUND SHALL BE LEFT DISTURBED FOR MORE THAN 14 DAYS OF NON-ACTIVITY WITHOUT BEING TEMPORARILY MULCHED AND/OR SEEDED.
 7. EROSION CONTROLS SHALL BE INSPECTED AND MAINTAINED BY THE CONTRACTOR NOT LESS THAN WEEKLY AND WITHIN 24 HOURS AFTER A RAINFALL EVENT OF 0.5 INCHES OR MORE. MAINTENANCE SHALL INCLUDE BUT NOT BE LIMITED TO SEDIMENT REMOVAL AND SILT FENCE REPAIR AND/OR REPLACEMENT.
 8. WHENEVER DIRT, ROCK, OR OTHER MATERIALS ARE EXPORTED FOR PLACEMENT IN AREAS OFF THE PRIMARY CONSTRUCTION SITE, THE CONTRACTOR IS RESPONSIBLE FOR DETERMINING THAT ALL JURISDICTIONAL AUTHORITY REQUIREMENTS ARE MET. PRIOR TO THE REMOVAL OF ANY MATERIALS FROM THE SITE, THE CONTRACTOR WILL FURNISH THE ENGINEER WITH A WRITTEN AGREEMENT, SIGNED BY EACH LANDOWNER WHO WILL RECEIVE EXPORTED MATERIALS, STATING THAT THE RECEIVING SITE WILL BE PROPERLY PERMITTED, WHEN REQUIRED.
 9. CONTRACTOR SHALL BE RESPONSIBLE FOR ALL COSTS AND EXPENSES OF PROVIDING EROSION AND SEDIMENT CONTROL MEASURES.
 10. CONTRACTOR SHALL KEEP A WRITTEN LOG OF WHEN CONSTRUCTION ACTIVITIES BEGIN, EROSION AND SEDIMENT CONTROLS ARE INSTALLED, INSPECTED, AND REPAIRED. COPIES OF LOG SHALL BE FURNISHED TO THE ENGINEER.
 11. EROSION AND SEDIMENT CONTROL MEASURES SHALL BE REMOVED UPON STABILIZATION OF DISTURBED AREAS.

EROSION AND SEDIMENT CONTROL PHASING SCHEDULE	
PRIOR TO CONSTRUCTION	1. INSTALL TEMPORARY GRAVEL CONSTRUCTION ENTRANCES. 2. INSTALL TEMPORARY PERIMETER SILT FENCE. 3. INSTALL TEMPORARY EXISTING CURB INLET PROTECTION.
DURING CONSTRUCTION	1. INSTALL THE FOLLOWING AS SITE IMPROVEMENTS ARE COMPLETED: A. TEMPORARY CURB AND AREA INLET PROTECTION. B. TEMPORARY EROSION AND SEDIMENT CONTROL BLANKETS. C. PERMANENT TURF REINFORCEMENT MATS. 2. TEMPORARY SEED AREAS OF SITE, AS REQUIRED (SEE NOTE 6).
AFTER CONSTRUCTION	1. SEED, FERTILIZE, AND MULCH ALL SLOPES AND DISTURBED AREAS. 2. PERFORM SITE CLEANUP. 3. REMOVE TEMPORARY PRACTICES AND PERIMETER CONTROLS ONCE FINAL STABILIZATION HAS BEEN ACHIEVED.

EROSION CONTROL KEYNOTES

- E1

SILT FENCE
REF: 3 / C-510
- E2

AREA INLET AND JUNCTION BOX PROTECTION
REF: 1 / C-511
- E3

CONCRETE WASHOUT
REF: 1 / C-510
- E4

CURB INLET PROTECTION
REF: 4 / C-510
- E5

CONSTRUCTION ENTRANCE
REF: 1 / C-510
- E6

TEMPORARY EROSION CONTROL BLANKET
REF: 2 / C-510
- E7

PERMANENT TURF REINFORCEMENT MAT
REF: 2 / C-510
- E8

RIPRAP
REF: C-100
- E9

LIMITS OF DISTURBANCE

LEGEND

LIMITS OF DISTURBANCE

SF

SILT FENCE

AREA INLET PROTECTION

CW

CONCRETE WASHOUT

CURB INLET PROTECTION

CONSTRUCTION ENTRANCE

TEMPORARY EROSION CONTROL BLANKET

PERMANENT TURF REINFORCEMENT MAT

RIPRAP

1 EROSION CONTROL PLAN

9229 WARD PARKWAY
SUITE # 210
KANSAS CITY, MO 64114
TEL: (816) 444-4200
FAX: (816) 265-5646
www.glmv.com

GLMV ARCHITECTURE, INC.
MISSOURI STATE CERTIFICATE OF AUTHORITY
#00026

CIVIL ENGINEER & LANDSCAPE ARCH.
GLMV ARCHITECTURE, INC.
MISSOURI CIVIL COA #2019033898
MISSOURI LANDSCAPE COA #000008
9229 WARD PARKWAY, SUITE # 210
KANSAS CITY, MO 64114
TEL: (816) 444-4200

STRUCTURAL ENGINEER
LEIGH + DYANE
MISSOURI COA #001644
250 NE MURBERRY, SUITE 201
LEE'S SUMMIT, MO, 64086
(816) 444-3144 PHONE

MECH. ELEC. & PLUMBING ENGINEERS
HOSS & BROWN ENGINEERS
MISSOURI COA #01022
15902 MIDLAND DRIVE
SHAWNEE, KS 66217
(913) 362-9090 PHONE

SECURITY & IT ENGINEERS
HENDERSON ENGINEERS
MISSOURI COA # 000556
1601 MAIN STREET, SUITE 300
KANSAS CITY, MO 64108
(816) 663-8700 PHONE

FIRE STATION #5
CITY OF LEE'S SUMMIT
801 MISSOURI HIGHWAY 150
LEE'S SUMMIT, MISSOURI 64082

100% CONSTRUCTION DOCUMENT DRAWINGS

REVISIONS:

#	Description	Date
2	ASI 02	11.22.2022
9	ASI 09	06.02.2023

DERICK HOLMES - CIVIL ENGINEER
MOR PE-2022005196

The Professional Engineers and sealed to this sheet applies
and to the material and items shown on this sheet. It is
acknowledged that the engineer is not responsible for
designing, preparing or other documents not existing the
sheet and not be considered prepared by the engineer and
the engineer assumes no responsibility for the
sheet plan, drawings, or documents not existing this sheet.

PROJECT NO: 18225R21001

DATE: 10.26.2022

DRAWN BY: SJB

CHKD BY: DMH

© GLMV Architecture, Inc.
All work herein is the property of GLMV Architecture, Inc. and
is not to be copied or used in any way without the express
written consent of GLMV Architecture, Inc.

EROSION
CONTROL PLAN

C-103

PLEASE CONSIDER THE ENVIRONMENT
BEFORE PRINTING THIS

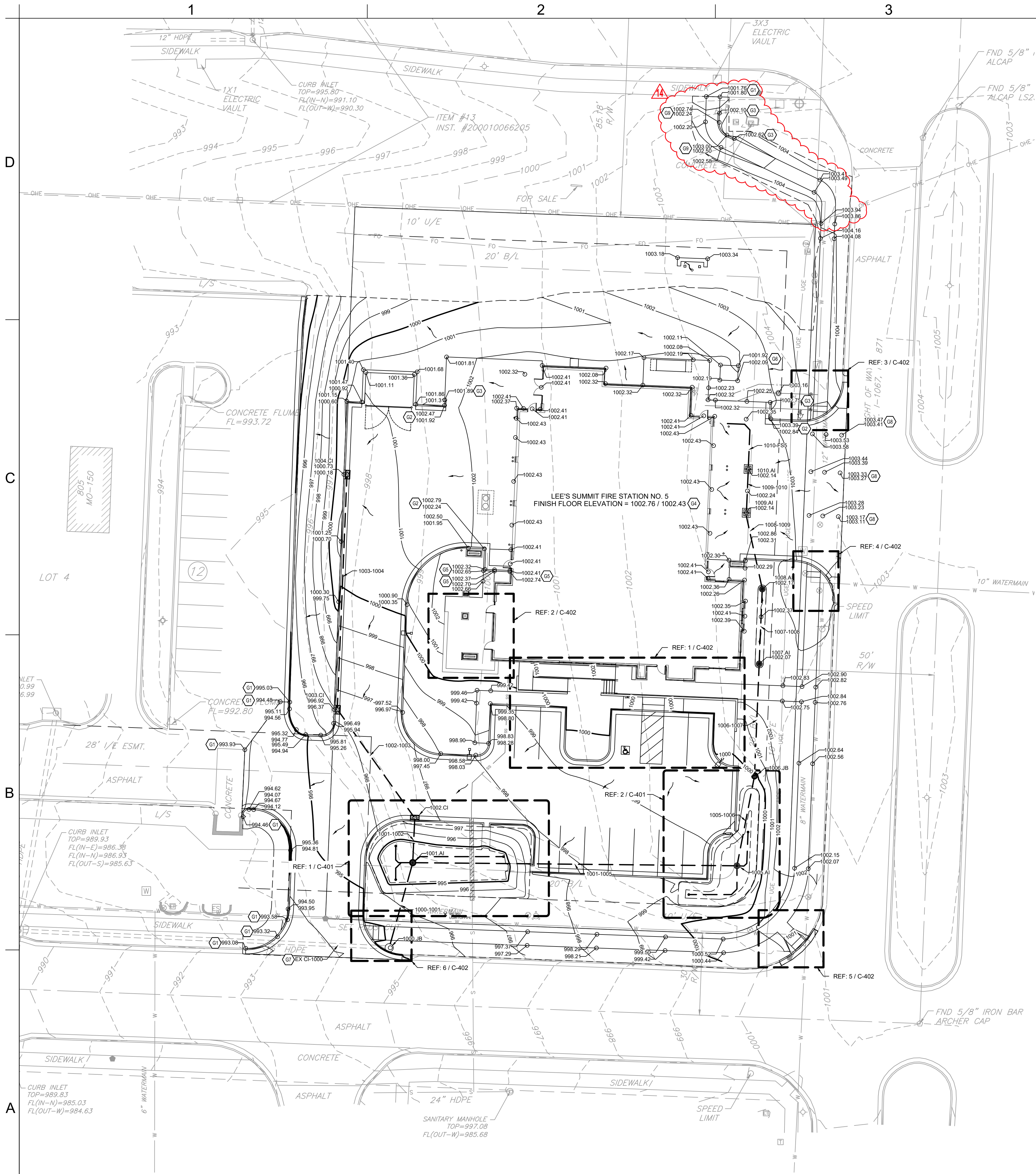

1 GRADING & DRAINAGE PLAN

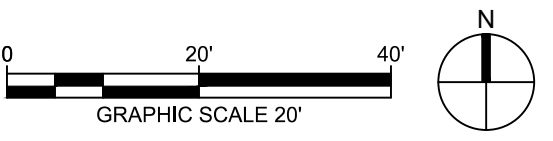

GENERAL GRADING & DRAINAGE NOTES:

1. SITE GRADING MUST BE PERFORMED IN ACCORDANCE WITH THESE PLANS, SPECIFICATIONS, AND THE RECOMMENDATIONS SET FORTH IN THE GEOTECHNICAL REPORT AS REFERENCED IN THIS PLAN SET. ALL CONSTRUCTION SHALL FOLLOW THE CITY OF LEE'S SUMMIT DESIGN AND CONSTRUCTION MANUAL AS ADOPTED BY ORDINANCE 5813. WHERE DISCREPANCIES EXIST BETWEEN THESE PLANS AND THE DESIGN AND CONSTRUCTION MANUAL, THE DESIGN AND CONSTRUCTION MANUAL SHALL PREVAIL. THE CONTRACTOR SHALL CONTACT THE CITY'S DEVELOPMENT SERVICES ENGINEERING INSPECTION TO SCHEDULE A PRE-CONSTRUCTION MEETING WITH A FIELD ENGINEERING INSPECTOR PRIOR TO ANY LAND DISTURBANCE WORK AT (816) 969-1200.
2. ALL PROPOSED CONTOUR LINES AND SPOT ELEVATIONS SHOWN ARE FINISH GRADE ELEVATIONS. CONTRACTOR SHALL ACCOUNT FOR PAVEMENT DEPTHS, BUILDING PADS, LOW VOLUME CHANGE MATERIAL, TOPSOIL, ETC. WHEN GRADING THE SITE.
3. ALL DISTURBED AREAS THAT ARE NOT TO BE PAVED (GREEN SPACES) SHALL BE FINISH GRADED WITH A MINIMUM OF SIX INCHES OF TOPSOIL.
4. ALL EXCAVATIONS AND EMBANKMENTS SHALL COMPLY WITH THE RECOMMENDATIONS PROVIDED BY THE GEOTECHNICAL ENGINEER.
5. FINISHED GRADES SHALL NOT BE STEEPER THAN 3:1, UNLESS NOTED OTHERWISE ON THE PLANS.
6. CONTRACTOR SHALL FIELD VERIFY ALL EXISTING ELEVATIONS OF CONNECTION POINTS AS SHOWN ON GRADING PLANS. NOTIFY ENGINEER IF DISCREPANCY EXISTS FOR DIRECTION.
7. ALL GRADES SHALL BE CONTOURED SMOOTHLY WITH GENTLE ROUNDING/SHAPING OF ALL AFFECTED LAND SURFACES. ABRUPT TRANSITIONS AT THE TOP OF SLOPES WHERE PROPOSED GRADES MEET EXISTING ARE NOT ACCEPTABLE. GRADING SHALL BE APPROVED BY THE OWNER'S REPRESENTATIVE PRIOR TO THE ADDITION OF THE TOPSOIL LAYER.
8. SEE DRAWINGS C-230 AND C-231 FOR STORMWATER INFORMATION.

ADA NOTES:

1. ALL ACCESSIBLE (A.K.A. ADA) COMPONENTS AND ACCESSIBLE ROUTES MUST BE CONSTRUCTED TO MEET, AT A MINIMUM, THE MORE STRINGENT OF: (A) THE REQUIREMENTS OF THE "AMERICANS WITH DISABILITIES ACT" (ADA) CODE (42 U.S.C. § 12101 ET SEQ. AND 42 U.S.C. § 4151 ET SEQ.); AND (B) ANY APPLICABLE LOCAL AND STATE GUIDELINES, AND ANY AND ALL AMENDMENTS TO BOTH, WHICH ARE IN EFFECT WHEN THESE PLANS WERE COMPLETED.
2. THE CONTRACTOR MUST REVIEW ALL DOCUMENTS REFERENCED IN THESE NOTES FOR ACCURACY, COMPLIANCE, AND CONSISTENCY WITH INDUSTRY GUIDELINES.
3. THE CONTRACTOR MUST EXERCISE APPROPRIATE CARE AND PRECISION IN CONSTRUCTION OF ACCESSIBLE (ADA) COMPONENTS AND ACCESSIBLE ROUTES FOR THE SITE. FINISHED SURFACES ALONG THE ACCESSIBLE ROUTE OF TRAVEL FROM PARKING SPACES, PUBLIC TRANSPORTATION, PEDESTRIAN ACCESS, AND INTER-BUILDING ACCESS TO POINTS OF ACCESSIBLE BUILDING ENTRANCE/EXIT MUST COMPLY WITH THE ACCESSIBLE GUIDELINES AND REQUIREMENTS WHICH INCLUDE, BUT ARE NOT LIMITED TO THE FOLLOWING:
 - 3.1. ACCESSIBLE PARKING SPACES AND ACCESS AISLE SLOPES MUST NOT EXCEED 1:50 (2.0%) IN ANY DIRECTION.
 - 3.2. PATH OF TRAVEL ALONG ACCESSIBLE ROUTE MUST PROVIDE A 48-INCHES MINIMUM WIDTH. UNOBSTRUCTED WIDTH OF TRAVEL (CAR OVERHANGS AND/OR HANDRAILS) MUST NOT REDUCE THIS MINIMUM WIDTH. THE SLOPE MUST NOT EXCEED 1:20 (5.0%) IN THE DIRECTION OF TRAVEL AND MUST NOT EXCEED 1:50 (2.0%) IN CROSS SLOPE. WHERE ACCESSIBLE PATH OF TRAVEL IS GREATER THAN 1:20 (5.0%), AN ACCESSIBLE RAMP MUST BE PROVIDED. ALONG THE ACCESSIBLE PATH OF TRAVEL, OPENINGS MUST NOT EXCEED 1/2-INCH IN WIDTH. VERTICAL CHANGES OF UP TO 1/2-INCH ARE PERMITTED ONLY IF THEY INCLUDE A 1/4-INCH BEVEL AT A SLOPE NOT STEEPER THAN 1:2. NO VERTICAL CHANGES OVER 1/4-INCH ARE PERMITTED.
 - 3.3. ACCESSIBLE RAMP MUST NOT EXCEED A SLOPE OF 1:12 (8.3%) AND A RISE OF 30-INCHES. LEVEL LANDINGS MUST BE PROVIDED AT EACH END OF ACCESSIBLE RAMP. LANDING MUST PROVIDE POSITIVE DRAINAGE AWAY FROM STRUCTURES, AND MUST NOT EXCEED 1:50 (2.0%) SLOPE IN ANY DIRECTION. RAMP THAT CHANGE DIRECTION BETWEEN RUNS AT LANDINGS MUST HAVE A CLEAR LANDING OF A MINIMUM OF 60-INCHES BY 60-INCHES. HANDRAILS ON BOTH SIDES OF THE RAMP MUST BE PROVIDED ON AN ACCESSIBLE RAMP WITH A RISE GREATER THAN 6-INCHES.
 - 3.4. ACCESSIBLE CURB RAMP MUST NOT EXCEED A SLOPE OF 1:12 (8.3%). WHERE FLARED SIDES ARE PROVIDED, THEY MUST NOT EXCEED 1:10 (10%) SLOPE. LEVEL LANDING MUST BE PROVIDED AT RAMP'S TOP AT A MINIMUM OF 36-INCHES LONG (48-INCHES PREFERRED). IN ALTERATIONS, WHEN THERE IS NO LANDING AT THE TOP, FLARE SIDES SLOPES MUST NOT EXCEED A SLOPE OF 1:12 (8.3%).
 - 3.5. DOORWAY LANDING AREAS MUST BE PROVIDED ON THE EXTERIOR SIDE OF ANY DOOR LEADING TO AN ACCESSIBLE PATH OF TRAVEL. THIS LANDING MUST BE SLOPED AWAY FROM THE DOOR NO MORE THAN 1:50 (2.0%) FOR POSITIVE DRAINAGE. THIS LANDING AREA MUST BE NO FEWER THAN 60-INCHES (5 FEET) LONG, EXCEPT WHERE OTHERWISE CLEARLY PERMITTED BY ACCESSIBLE STANDARDS FOR ALTERNATIVE DOORWAY OPENING CONDITIONS. (SEE ICC/ANSI A117.1-2009 AND OTHER REFERENCES INCORPORATED BY CODE).
 - 3.6. WHEN THE PROPOSED CONSTRUCTION INVOLVES RECONSTRUCTION, MODIFICATION, REVISION OR EXTENSION OF OR TO ACCESSIBLE COMPONENTS FROM EXISTING DOORWAYS OR SURFACES, THE CONTRACTOR MUST VERIFY ALL EXISTING ELEVATIONS SHOWN ON THE PLAN. NOTE THAT TABLE 405.2 OF THE DEPARTMENT OF JUSTICE'S ADA STANDARDS FOR ACCESSIBLE DESIGN ALLOWS FOR STEEPER RAMP SLOPES IN RARE CIRCUMSTANCES. THE CONTRACTOR MUST IMMEDIATELY NOTIFY THE ENGINEER OF RECORD, IN WRITING, OF ANY DISCREPANCIES AND/OR FIELD CONDITIONS THAT DIFFER IN ANY WAY OR IN ANY RESPECT FROM WHAT IS SHOWN ON THE PLANS BEFORE COMMENCING. ANY CONSTRUCTED IMPROVEMENTS MUST FALL WITHIN THE MAXIMUM AND MINIMUM LIMITATIONS IMPOSED BY THE BARRIER FREE REGULATIONS AND THE ACCESSIBLE GUIDELINES.
 - 3.7. THE CONTRACTOR MUST VERIFY ALL OF THE SLOPES OF THE CONTRACTOR'S FORMS PRIOR TO POURING CONCRETE. IF ANY NON-COMFORMANCE EXISTS OR IS OBSERVED OR DISCOVERED, THE CONTRACTOR MUST IMMEDIATELY NOTIFY THE ENGINEER OF RECORD, IN WRITING, PRIOR TO POURING CONCRETE. THE CONTRACTOR IS SOLELY RESPONSIBLE FOR ALL COSTS TO REMOVE, REPAIR AND/OR REPLACE NON-COMFORMING CONCRETE AND/OR PAVEMENT SURFACES.
4. IT IS STRONGLY RECOMMENDED THAT THE CONTRACTOR REVIEW THE INTENDED CONSTRUCTION TO ENSURE SAME IS CONSISTENT WITH THE LOCAL BUILDING CODE PRIOR TO COMMENCING CONSTRUCTION.

GRADING & DRAINAGE KEYNOTES:

- G1 (+/-) MATCH EXISTING ELEVATION. NOTIFY ENGINEER IF SIGNIFICANT DISCREPANCY EXISTS.
- G2 START TRANSITION FROM FULL-DEPTH CURB
- G3 FLUSH CURB
- G4 FINISH GRADE AT DOORS SET 3" BELOW FINISH FLOOR ELEVATIONS TO ACCOUNT FOR THRESHOLDS.
- G5 4" CURB
- G6 SPOT ELEVATION DENOTES FINISH GRADE AT PAD EDGE AND NOT TOP OF PAD ELEVATION.
- G7 PUBLIC STORMWATER LINE. STORMWATER LINES NOT DENOTED WITH KEYNOTE G7 SHALL BE PRIVATE LINES.
- G8 3" LIP AT DRIVEWAY, MATCH FLOWLINE.
- G9 TOP AND BOTTOM OF SIDEWALK CURB.

LEGEND

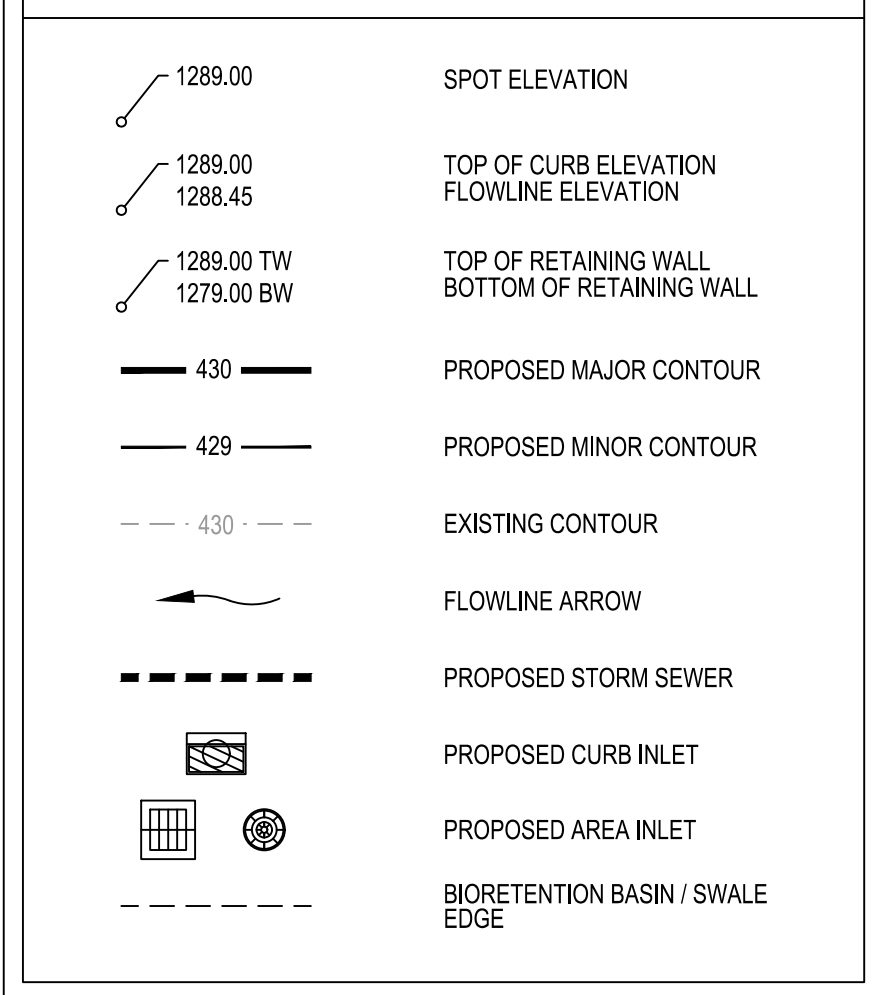

9229 WARD PARKWAY
SUITE # 210
KANSAS CITY, MO 64114
TEL: (816) 444-4200
FAX: (316) 265-5646
www.glmv.com

GLMV ARCHITECTURE, INC.
MISSOURI STATE CERTIFICATE OF AUTHORITY
#00036

CIVIL ENGINEER & LANDSCAPE ARCH.
GLMV ARCHITECTURE, INC.
MISSOURI CIVIL COA #2019033898
MISSOURI LANDSCAPE COA #000008
9229 WARD PARKWAY, SUITE # 210
KANSAS CITY, MO 64114
TEL: (816) 444-4200

STRUCTURAL ENGINEER
LEIGH + DYKANE
MISSOURI COA #001644
250 NE MURBERRY, SUITE 201
LEE'S SUMMIT, MO, 64086
(816) 444-3144 PHONE

MECH. ELEC. & PLUMBING ENGINEERS
HOSS & BROWN ENGINEERS
MISSOURI COA #01022
15902 MIDLAND DRIVE
SHAWNEE, KS 66217
(913) 362-9090 PHONE

SECURITY & IT ENGINEERS
HENDERSON ENGINEERS
MISSOURI COA # 000556
1601 MAIN STREET, SUITE 300
KANSAS CITY, MO 64108
(816) 663-8700 PHONE

FIRE STATION #5
CITY OF LEE'S SUMMIT

801 MISSOURI HIGHWAY 150
LEE'S SUMMIT, MISSOURI 64082

#	Description	Date
2	ASI 02	11.22.2022
9	ASI 09	06.02.2023
11	ASI 11	08.08.2023
14	ASI 14	10.30.2023



DERICK HOLMES - CIVIL ENGINEER
MOR PE-2022005196

The Professional Engineers and allied to this sheet applies only to the material and items shown on this sheet. It is not to be copied or used in any way without the express written consent of GLMV Architecture, Inc.

PROJECT NO: 18225R21001
DATE: 10.26.2022
DRAWN BY: SJB
CHKD BY: DMH

© GLMV Architecture, Inc.
All work herein is the property of GLMV Architecture, Inc. and is not to be copied or used in any way without the express written consent of GLMV Architecture, Inc.

GRADING & DRAINAGE PLAN

C-104

PLEASE CONSIDER THE ENVIRONMENT BEFORE PRINTING THIS

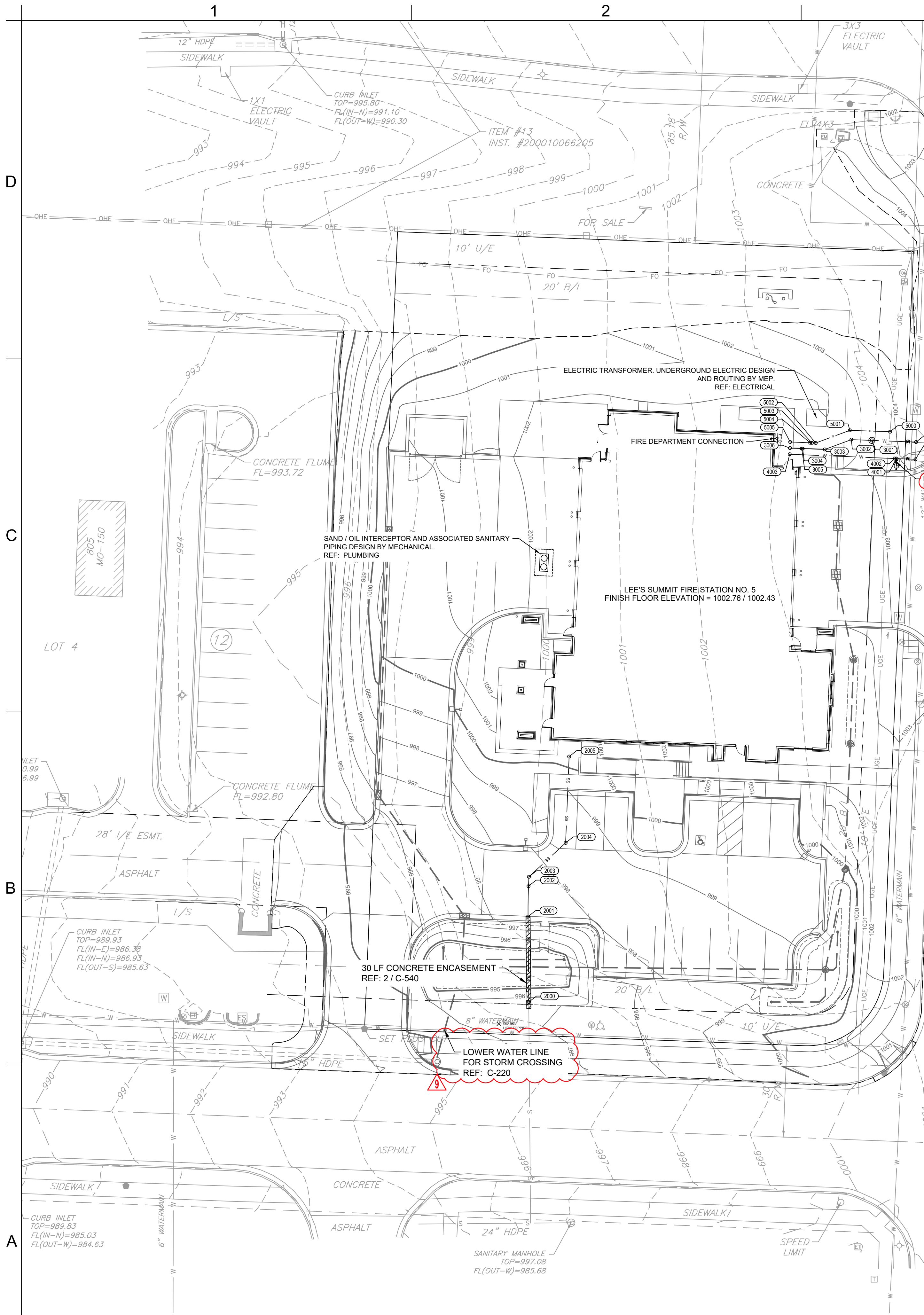

DOMESTIC WATER INFORMATION				
POINT #	NORTHING	EASTING	SIZE & MATERIAL MIN. TOP OF PIPE NOTES	
3000	978062.00	2818556.14	2" SOFT TYPE "K" COPPER SERVICE LINE 1000.72 CONNECT TO EXISTING 12" WATER MAIN AND INSTALL ISOLATION VALVE.	
3001	978062.55	2818541.72	2" SOFT TYPE "K" COPPER SERVICE LINE 999.81 DOMESTIC WATER SERVICE CONNECTION WITH METER WELL ; REF: 1/ C-521	
3002	978062.80	2818535.06	2" SOFT TYPE "K" COPPER SERVICE LINE 999.21 22.5 DEG ELBOW	
3003	978059.60	2818526.39	2" SOFT TYPE "K" COPPER SERVICE LINE 998.78 22.5 DEG ELBOW	
3004	978059.87	2818519.19	2" SOFT TYPE "K" COPPER SERVICE LINE 998.82 FIELD BEND	
3005	978059.88	2818518.90	2" SOFT TYPE "K" COPPER SERVICE LINE 998.82 FIELD BEND	
3006	978060.04	2818515.05	2" SOFT TYPE "K" COPPER SERVICE LINE 998.83 UTILITY INTERFACE POINT. SEE MEP PLANS FOR CONTINUATION.	

FIRE PROTECTION INFORMATION				
POINT #	NORTHING	EASTING	SIZE & MATERIAL MIN. TOP OF PIPE NOTES	
4000	978056.38	2818555.93	6" PVC 1000.33 CONNECT TO EXISTING 12" WATER MAIN & INSTALL ISOLATION VALVE.	
4001	978056.61	2818549.82	6" PVC 1000.54 FIELD BEND	
4002	978056.64	2818549.24	6" PVC 1000.51 FIELD BEND	
4003	978058.04	2818514.97	6" PVC 998.85 UTILITY INTERFACE POINT. SEE MEP PLANS FOR CONTINUATION.	

- DOMESTIC WATER AND FIRE NOTES**
- DOMESTIC WATER AND FIRE SERVICE LINES SHALL BE INSTALLED PER CITY OF LEE'S SUMMIT STANDARD SPECIFICATIONS.
 - ALL FIRE PROTECTION PVC SHALL BE C900.

GENERAL UTILITY NOTES:

UTILITY CONSTRUCTION SHALL COMPLY WITH THE STANDARD SPECIFICATIONS, CODES, AND DETAILS OF THE CITY OF LEE'S SUMMIT, MO AND UTILITY PROVIDERS.

- INSTALLATION, BEDDING, & TESTING OF UTILITY INSTALLATIONS SHALL BE AS PER CITY OF LEE'S SUMMIT, MO STANDARD SPECIFICATIONS AND STANDARD SPECIAL PROVISIONS.
- THE INFORMATION SHOWN ON THESE PLANS CONCERNING THE TYPE AND LOCATION OF UNDERGROUND UTILITIES IS NOT GUARANTEED TO BE ACCURATE OR ALL INCLUSIVE. THE CONTRACTOR IS RESPONSIBLE FOR CONTACTING ALL UTILITY COMPANIES FOR FIELD LOCATION OF ALL UNDERGROUND UTILITY LINES PRIOR TO ANY EXCAVATION AND FOR MAKING HIS OWN VERIFICATION AS TO TYPE AND LOCATION OF UNDERGROUND UTILITIES AS MAY BE NECESSARY TO AVOID DAMAGE THERETO.
- PROTECT ALL COMPONENTS DURING DEMOLITION / CONSTRUCTION PROCESS. MAINTAIN BMP'S THROUGHOUT THE DURATION OF CONSTRUCTION.
- STUB ALL CONNECTIONS TO WITHIN 5' OF THE BUILDING TO PROVIDE CONNECTION INTO THE BUILDING BY MECHANICAL PLUMBING CONTRACTOR.
- CONTRACTOR TO PROVIDE DETAILED AS-BUILT DRAWINGS TO OWNER, ENGINEER, AND CITY OF LEE'S SUMMIT, MO UPON COMPLETION OF ALL UTILITIES.
- UTILITY TRENCH BACKFILL SHALL BE PER PROJECT SPECIFICATIONS.
- UTILITY PIPE LENGTHS ARE PROVIDED FOR INFORMATION ONLY. CONTRACTOR TO VERIFY ACTUAL LENGTHS OF PIPE REQUIRED PRIOR TO BIDDING & INSTALLING UTILITIES.
- UTILITY CONTRACTOR TO COORDINATE BUILDING CONNECTION POINTS WITH PLUMBING PLAN AND BUILDING CONTRACTOR.
- CONTRACTOR TO ADJUST EXISTING WATER VALVES TO PROPOSED GRADE, AS REQUIRED.
- FIELD BEND INFORMATION IS PROVIDED FOR REFERENCE ONLY. CONTRACTOR TO FOLLOW PIPE MANUFACTURER'S RECOMMENDATIONS FOR FIELD ADJUSTMENTS OF PIPE BETWEEN FITTINGS.

SANITARY SEWER INFORMATION				
POINT #	NORTHING	EASTING	SIZE & MATERIAL SLOPE DOWNSTREAM INV. EL. NOTES	
2000	977879.55	2818429.96	4" PVC N/A 989.58 CONNECTION TO EXISTING SERVICE. SEE SANITARY SEWER NOTE 2	
2001	977907.40	2818429.72	4" PVC 4.32% 990.78 FIELD BEND	
2002	977917.33	2818429.88	4" PVC 4.32% 991.21 FIELD BEND	
2003	977920.39	2818430.01	4" PVC 4.32% 991.34 45 DEG ELBOW	
2004	977931.40	2818441.95	4" PVC 13.19% 993.49 45 DEG ELBOW	
2005	977959.53	2818443.11	4" PVC 13.19% 997.20 CLEANOUT UTILITY INTERFACE POINT. SEE MEP PLANS FOR CONTINUATION	

SANITARY SEWER NOTES

- ALL PVC PIPE SHALL BE SDR 26.
- APPROXIMATE LOCATION OF EXISTING SANITARY SEWER STUB (PER CITY AS-BUILTS). CONTRACTOR TO FIELD VERIFY PRIOR TO INSTALLING UPSTREAM PIPE.

GAS INFORMATION				
POINT #	NORTHING	EASTING	FINISHED GRADE NOTES	
5000	978065.39	2818547.67	1003.89 SEE GAS NOTE 2	
5001	978065.83	2818534.58	1002.74 22.5 DEG ELBOW	
5002	978061.70	2818523.44	1002.25 22.5 DEG ELBOW	
5003	978061.75	2818522.21	1002.25 FIELD BEND	
5004	978061.77	2818521.63	1002.28 FIELD BEND	
5005	978062.04	2818515.13	1002.30 UTILITY INTERFACE POINT. SEE MEP PLANS FOR CONTINUATION.	

GAS NOTES

- GAS LINE DESIGN AND INSTALLATION PER SERVICE PROVIDER.
- EXISTING GAS NOT PICKED UP ON SITE SURVEY. CONTRACTOR TO COORDINATE WITH SERVICE PROVIDER FOR SERVICING SITE WITH NATURAL GAS.

UTILITY LEGEND	
G	PROPOSED GAS
SS	PROPOSED SANITARY SEWER
---	PROPOSED STORM SEWER
	PROPOSED CURB INLET
	PROPOSED STORMWATER MANHOLE
	PROPOSED AREA INLET
W	PROPOSED WATER
	PROPOSED ISOLATION VALVE
	PROPOSED FIRE HYDRANT
FDC	PROPOSED FIRE DEPARTMENT CONNECTION

9229 WARD PARKWAY
SUITE # 210
KANSAS CITY, MO 64114
TEL: (816) 444-4200
FAX: (316) 265-5646
www.glmv.com

GLMV ARCHITECTURE, INC.
MISSOURI STATE CERTIFICATE OF AUTHORITY
#00036

CIVIL ENGINEER & LANDSCAPE ARCH.
GLMV ARCHITECTURE, INC.
MISSOURI CIVIL COA #2019033898
MISSOURI LANDSCAPE COA #000008
9229 WARD PARKWAY, SUITE # 210
KANSAS CITY, MO 64114
TEL: (816) 444-4200

STRUCTURAL ENGINEER
LEIGH + O'KANE
MISSOURI COA #001644
250 NE MURBERRY, SUITE 201
LEE'S SUMMIT, MO, 64086
(816) 444-3144 PHONE

MECH. ELEC. & PLUMBING ENGINEERS
HOSS & BROWN ENGINEERS
MISSOURI COA #01022
15902 MIDLAND DRIVE
SHAWNEE, KS 66217
(913) 362-9090 PHONE

SECURITY & IT ENGINEERS
HENDERSON ENGINEERS
MISSOURI COA # 000556
1601 MAIN STREET, SUITE 300
KANSAS CITY, MO 64108
(816) 663-8700 PHONE

FIRE STATION #5
CITY OF LEE'S SUMMIT
801 MISSOURI HIGHWAY 150
LEE'S SUMMIT, MISSOURI 64082

100% CONSTRUCTION DOCUMENT DRAWINGS

REVISIONS:		
#	Description	Date
2	ASI 02	11.22.2022
9	ASI 09	06.02.2023

DERICK M. HOLMES - CIVIL ENGINEER
MD# PE-2022005196

The Professional Engineers and drafters of this sheet are responsible for the accuracy and completeness of the information shown on this sheet. It is the responsibility of the engineer to ensure that the information shown on this sheet is accurate and complete. The engineer assumes no responsibility for the accuracy or completeness of the information shown on this sheet if it is not used in accordance with the intended purpose.

PROJECT NO:	18225R21001
DATE:	10.26.2022
DRAWN BY:	SJB
CHKD BY:	DMH

© GLMV Architecture, Inc.
All work herein is the property of GLMV Architecture, Inc. and is not to be copied or used in any way without the express written consent of GLMV Architecture, Inc.

UTILITY PLAN

C-105

PLEASE CONSIDER THE ENVIRONMENT
BEFORE PRINTING THIS

D
C
B
A

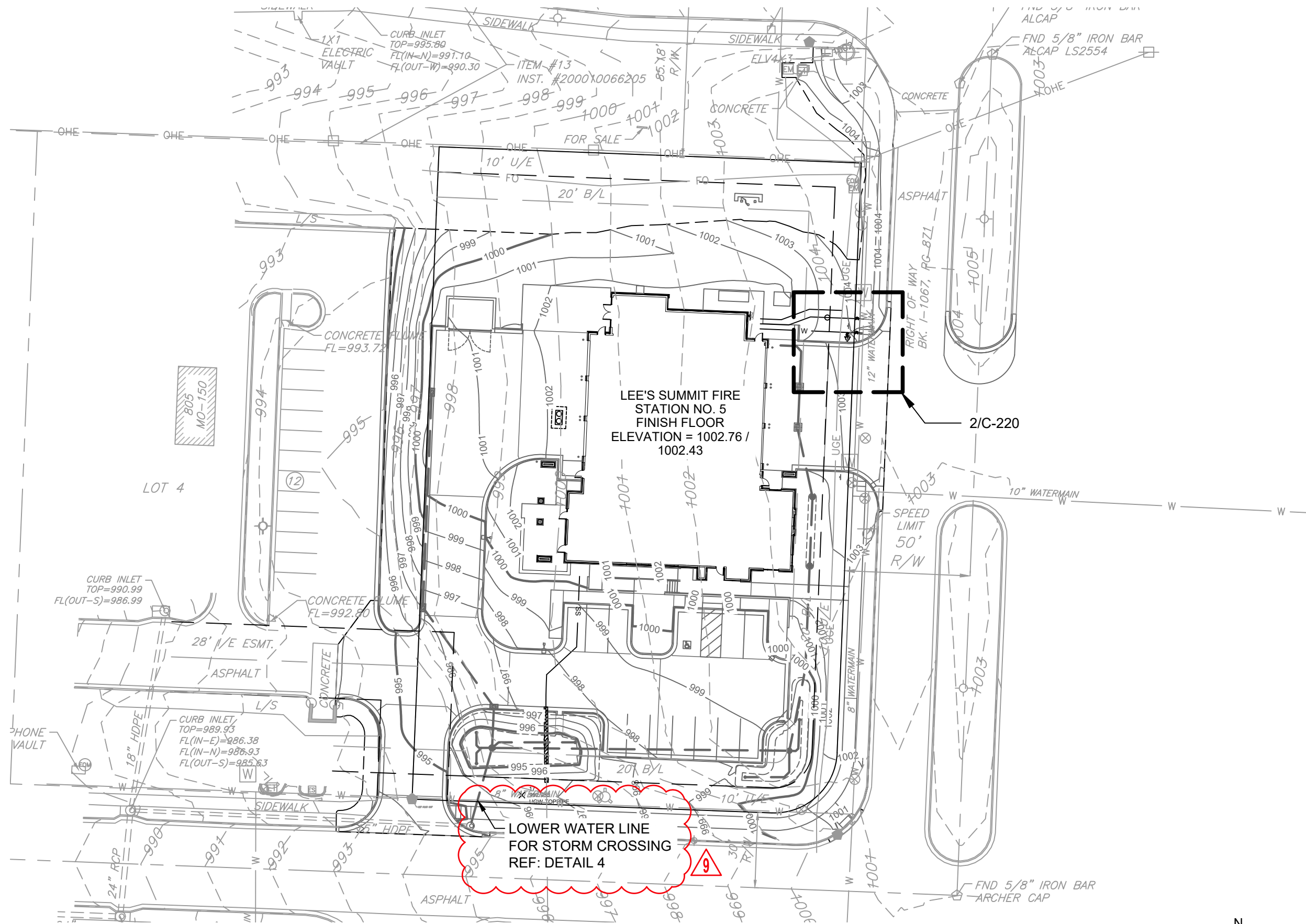

1 FIRE PROTECTION LINE PLAN VIEW
SCALE: HORIZONTAL 1"=40'

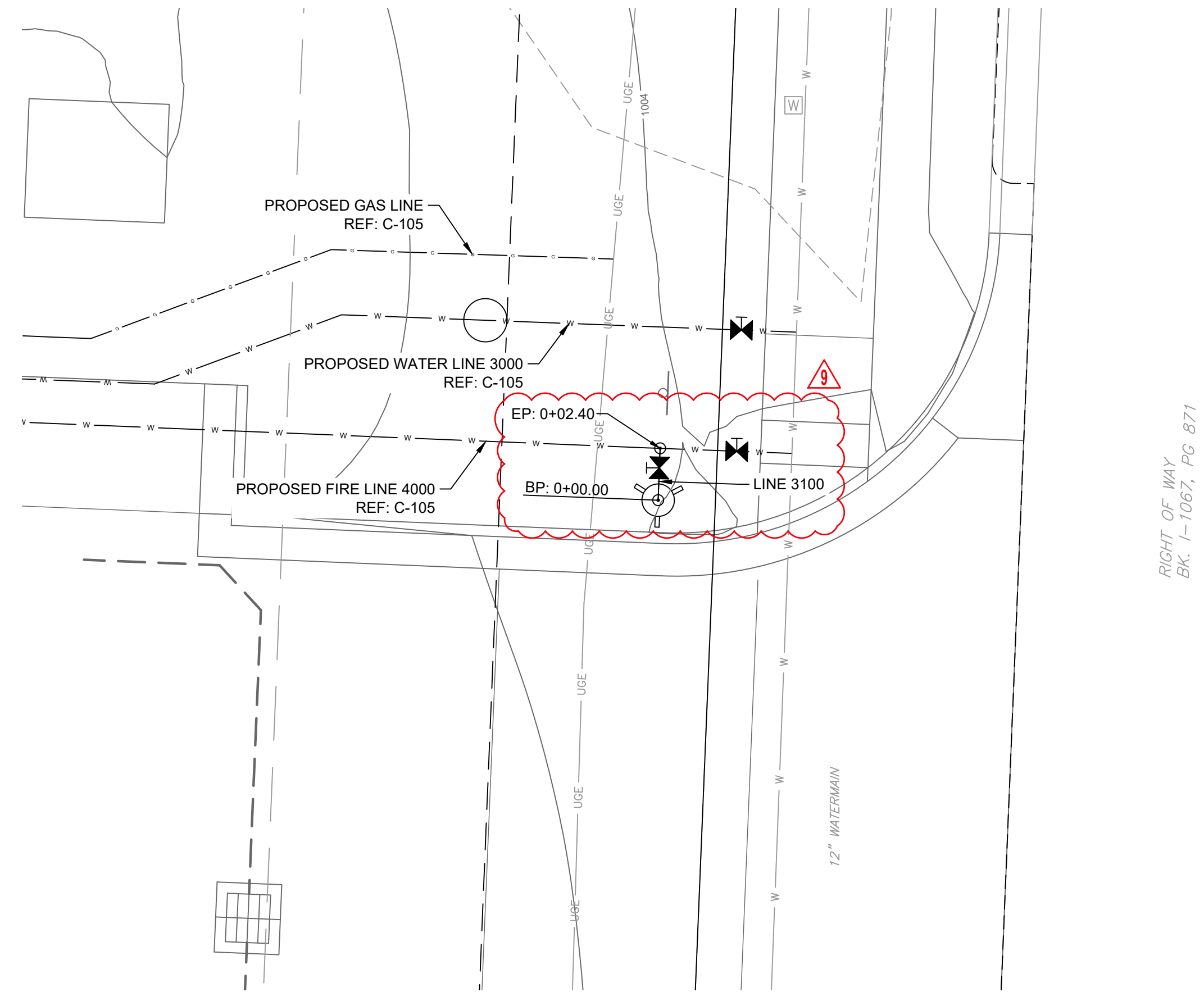
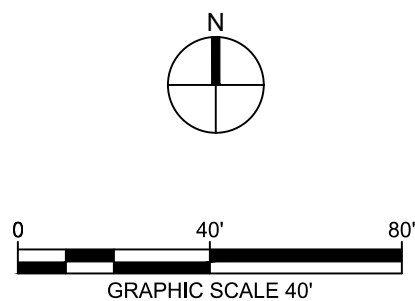

2 FIRE PROTECTION LINE 3100 PLAN VIEW ENLARGEMENT
SCALE: HORIZONTAL 1"=5'

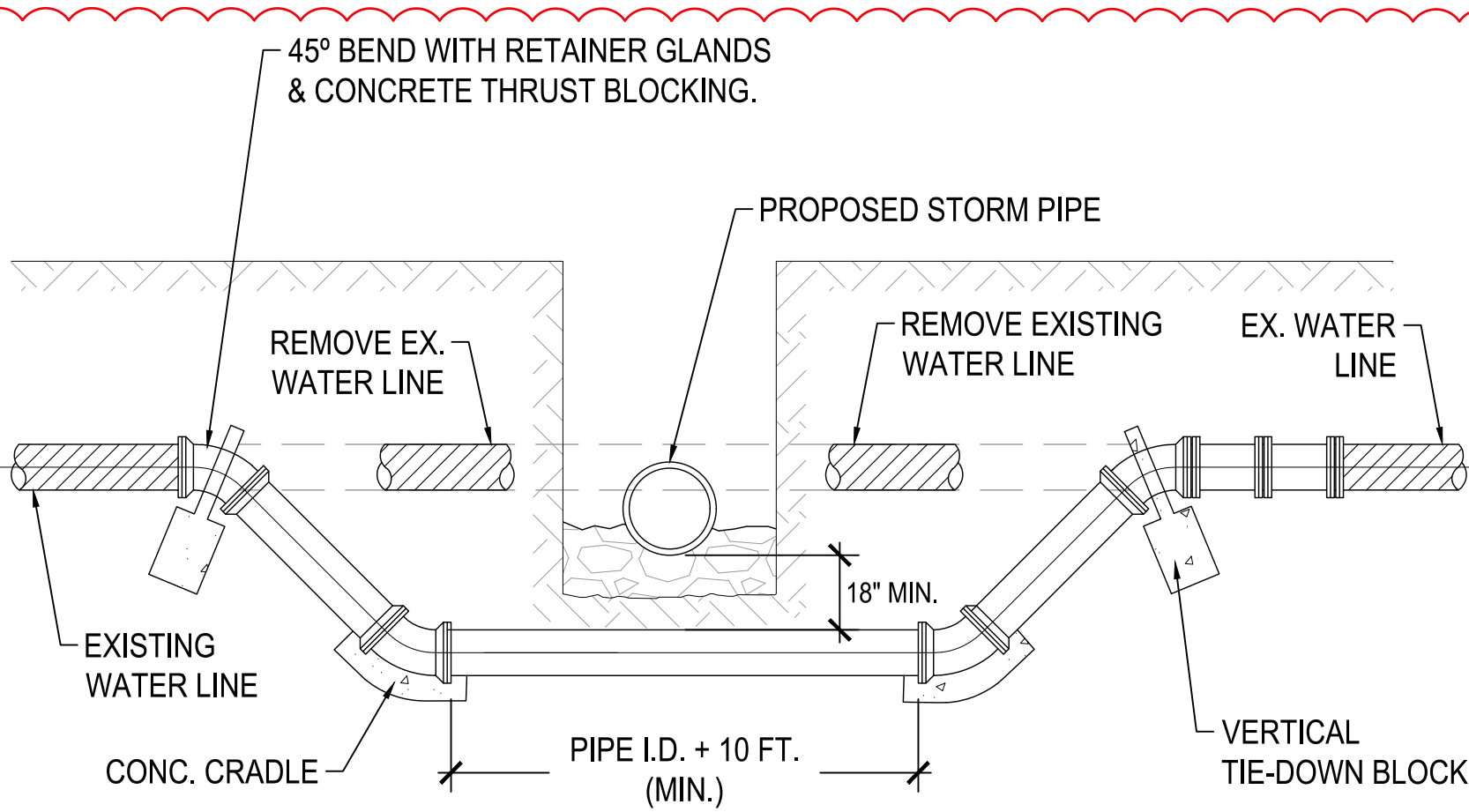
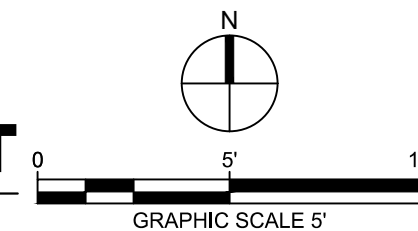

- NOTES:
1. CONTRACTOR TO FOLLOW CITY OF LEE'S SUMMIT, MO STANDARD SPECIFICATIONS FOR LOWERING OF WATER MAIN.
 2. ALL FITTINGS SHALL BE RESTRAINED USING MEGA-LUGS.
 3. ALL WATER PIPE SHALL BE C-900 DR-18 PVC PIPE.

4 WATER MAIN LOWERING
1-1/2" = 1"

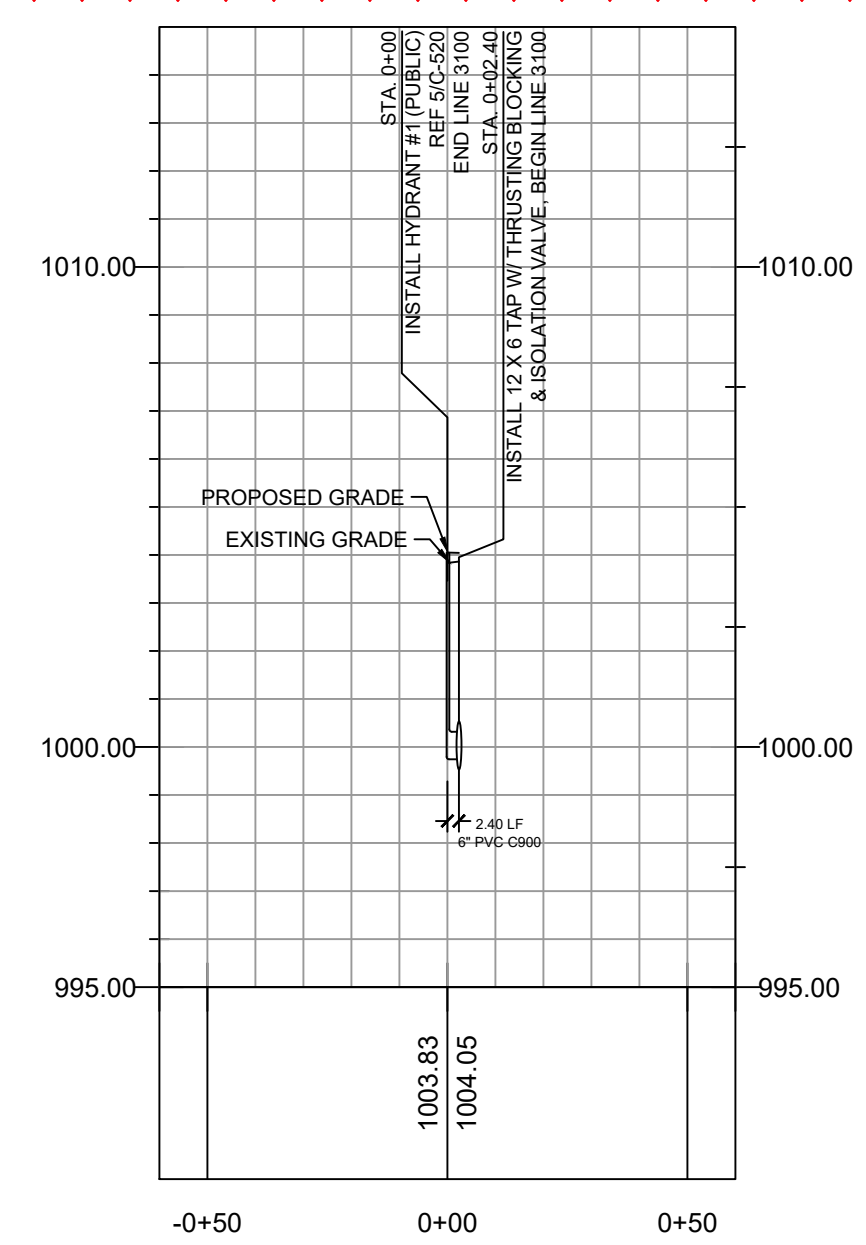

3 FIRE PROTECTION LINE 3100 PROFILE
SCALE: HORIZONTAL 1"=40' SCALE: VERTICAL 1"=4'

GENERAL UTILITY NOTES:
1. SEE DRAWING C-105 FOR GENERAL NOTES APPLICABLE TO THIS DRAWING.

9229 WARD PARKWAY
SUITE # 210
KANSAS CITY, MO 64114
TEL: (816) 444-4200
FAX: (316) 265-5646
www.glmv.com

GLMV ARCHITECTURE, INC.
MISSOURI STATE CERTIFICATE OF AUTHORITY
#00036

CIVIL ENGINEER & LANDSCAPE ARCH.
GLMV ARCHITECTURE, INC.
MISSOURI CIVIL COA #2018033898
MISSOURI LANDSCAPE COA #000008
9229 WARD PARKWAY, SUITE # 210
KANSAS CITY, MO 64114
TEL: (816) 444-4200

STRUCTURAL ENGINEER
LEIGH + O'KANE
MISSOURI COA #001644
250 NE MURBERRY, SUITE 201
LEE'S SUMMIT, MO, 64086
(816) 444-3144 PHONE

MECH. ELEC. & PLUMBING ENGINEERS
HOSS & BROWN ENGINEERS
MISSOURI COA #01022
15902 MIDLAND DRIVE
SHAWNEE, KS 66217
(913) 362-9090 PHONE

SECURITY & IT ENGINEERS
HENDERSON ENGINEERS
MISSOURI COA # 000556
1801 MAIN STREET, SUITE 300
KANSAS CITY, MO 64108
(816) 663-8700 PHONE

FIRE STATION #5
CITY OF LEE'S SUMMIT
801 MISSOURI HIGHWAY 150
LEE'S SUMMIT, MISSOURI 64082

100% CONSTRUCTION DOCUMENT DRAWINGS

#	Description	Date
2	ASI 02	11.22.2022
9	ASI 09	06.02.2023

DERICK HOLMES - CIVIL ENGINEER
MO# PE-2022005196

The Professional Engineers and Affiliates of this state are not responsible for the design, construction or other documents not submitted for review and approval by the state and not controlled by the engineer and the engineer's responsibility is not to be construed as a warranty or representation of the design, construction or other documents not submitted for review and approval by the state.

PROJECT NO: 18225R21001
DATE: 10.26.2022
DRAWN BY: JAC
CHKD BY: DMH

© GLMV Architecture, Inc.
All work herein is the property of GLMV Architecture, Inc. and is not to be copied or used in any way without the express written consent of GLMV Architecture, Inc.

**PUBLIC WATER
PLAN & PROFILES**

C-220

PLEASE CONSIDER THE ENVIRONMENT
BEFORE PRINTING THIS

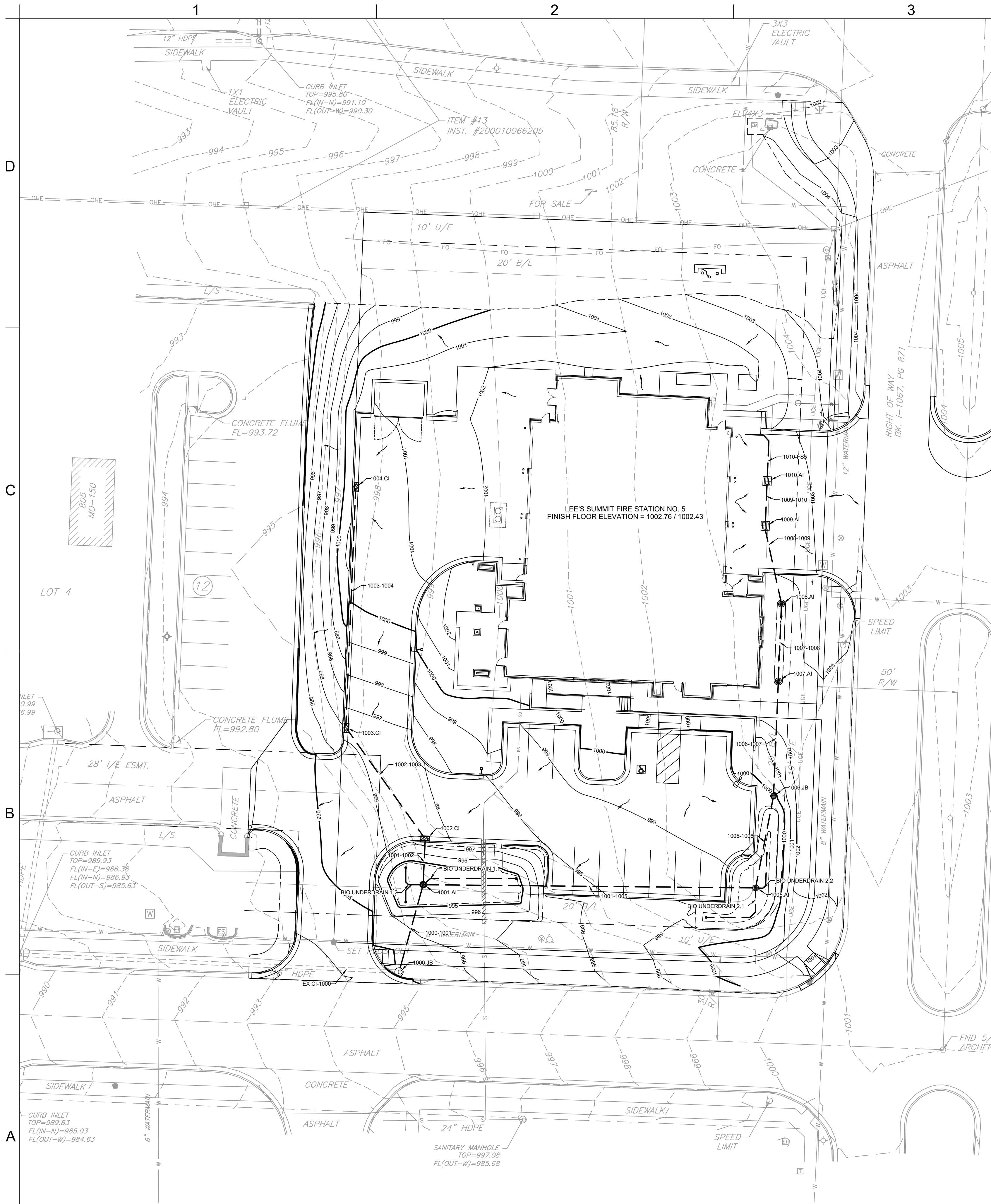

GENERAL STORMWATER NOTES:

- 1. CONSTRUCTION OF STORMWATER IMPROVEMENTS SHALL BE AS PER CITY OF LEE'S SUMMIT, MO STANDARD SPECIFICATIONS AND STANDARD SPECIAL PROVISIONS.
- 2. THE INFORMATION SHOWN ON THESE PLANS CONCERNING THE TYPE AND LOCATION OF UNDERGROUND UTILITIES IS NOT GUARANTEED TO BE ACCURATE OR ALL INCLUSIVE. THE CONTRACTOR IS RESPONSIBLE FOR CONTACTING ALL UTILITY COMPANIES FOR FIELD LOCATION OF ALL UNDERGROUND UTILITY LINES PRIOR TO ANY EXCAVATION AND FOR MAKING HIS OWN VERIFICATION AS TO TYPE AND LOCATION OF UNDERGROUND UTILITIES AS MAY BE NECESSARY TO AVOID DAMAGE THERETO.
- 3. PROTECT ALL COMPONENTS DURING DEMOLITION / CONSTRUCTION PROCESS. MAINTAIN BMP'S THROUGHOUT THE DURATION OF CONSTRUCTION.
- 4. CONTRACTOR TO PROVIDE DETAILED AS-BUILT DRAWINGS TO OWNER, ENGINEER, AND CITY OF LEE'S SUMMIT, MO UPON COMPLETION OF ALL UTILITIES.

LEGEND

- 1289.00 SPOT ELEVATION
- 1289.00 TOP OF CURB ELEVATION
- 1288.45 FLOWLINE ELEVATION
- 1289.00 TW TOP OF RETAINING WALL
- 1279.00 BW BOTTOM OF RETAINING WALL
- 430 PROPOSED MAJOR CONTOUR
- 429 PROPOSED MINOR CONTOUR
- 430 EXISTING CONTOUR
- FLOWLINE ARROW
- PROPOSED STORM SEWER
- PROPOSED CURB INLET
- PROPOSED AREA INLET
- BIORETENTION BASIN / SWALE EDGE

STORMWATER STRUCTURE TABLE					
STRUCTURE NAME	GRATE / RIM ELEVATION	PIPES IN	PIPES OUT	CL NORTHING & EASTING	NOTES
1000.JB	995.23	1000-1001, 12" INV IN = 990.98	EX CI-1000, 15" INV OUT = 990.83	N: 977860.16 E: 2818399.70	EXISTING MANHOLE, SEE NOTE 1
1001.AI	995.50	1001-1005, 12" INV IN = 991.71 1001-1002, 12" INV IN = 991.71 BIO UNDERDRAIN 1.1, 6" INV IN = 992.00 BIO UNDERDRAIN 1.2, 6" INV IN = 992.00	1000-1001, 12" INV OUT = 991.21	N: 977891.22 E: 2818408.30	30" AREA INLET W/ DOME GRATE, SEE NOTE 2 REF: C-401; 1 / C-530, 5 / C-531 & 1-2 / C-532
1002.CI	996.63	1002-1003, 12" INV IN = 992.06	1001-1002, 12" INV OUT = 991.86	N: 977907.48 E: 2818409.02	2'X3" CURB INLET REF: 1 / C-530 & 1-2 / C-531
1003.CI	996.37	1003-1004, 12" INV IN = 992.50	1002-1003, 12" INV OUT = 992.30	N: 977947.03 E: 2818380.76	2'X3" CURB INLET REF: 1 / C-530 & 1-2 / C-531
1004.CI	1000.18		1003-1004, 12" INV OUT = 996.00	N: 978032.84 E: 2818384.29	2'X3" CURB INLET REF: 1 / C-530 & 1-2 / C-531
1005.AI	998.59	1005-1006, 12" INV IN = 994.39 BIO UNDERDRAIN 2.1, 6" INV IN = 994.76 BIO UNDERDRAIN 2.2, 6" INV IN = 994.76	1001-1005, 12" INV OUT = 993.89	N: 977890.08 E: 2818526.60	24" AREA INLET W/ DOME GRATE, SEE NOTE 2 REF: C-401; 1 / C-530 & 2, 3, 5 / C-531
1006.JB	1000.00	1006-1007, 12" INV IN = 994.81	1005-1006, 12" INV OUT = 994.61	N: 977922.79 E: 2818532.99	24" DRAIN BASIN W/ SOLID COVER REF: 1 / C-530 & 2, 4, & 5 / C-531
1007.AI	1002.07	1007-1008, 12" INV IN = 995.31	1006-1007, 12" INV OUT = 995.11	N: 977963.78 E: 2818534.70	24" AREA INLET W/ DOME GRATE REF: 1 / C-530 & 2, 3, & 5 / C-531
1008.AI	1002.17	1008-1009, 12" INV IN = 995.98	1007-1008, 12" INV OUT = 995.78	N: 977991.06 E: 2818535.81	24" AREA INLET W/ DOME GRATE REF: 1 / C-530 & 2, 3, & 5 / C-531
1009.AI	1002.14	1009-1010, 12" INV IN = 996.81	1008-1009, 12" INV OUT = 996.61	N: 978018.88 E: 2818530.05	STANDARD DOUBLE GRATE INLET REF: 2 / C-530
1010.AI	1002.14	1010-FS5, 6" INV IN = 997.30	1009-1010, 12" INV OUT = 997.10	N: 978034.83 E: 2818530.72	STANDARD DOUBLE GRATE INLET REF: 2 / C-530
EX CI	989.93	EX CI-1000, 15" INV IN = 986.38		N: 977866.28 E: 2818263.15	EXISTING CURB INLET, SEE NOTE 3 REF: 3-4 / C-530

STORMWATER PIPE TABLE	
NAME	PIPE DESCRIPTION
BIO UNDERDRAIN 2.2	14.42 L.F. OF PERFORATED 6" PVC @ 0.5%
BIO UNDERDRAIN 2.1	25.92 L.F. OF PERFORATED 6" PVC @ 0.5%
BIO UNDERDRAIN 1.2	17.72 L.F. OF PERFORATED 6" PVC @ 0.5%
BIO UNDERDRAIN 1.1	32.74 L.F. OF PERFORATED 6" PVC @ 0.5%
EX CI-1000	133.81 L.F. OF 15" HDPE @ 3.33%
1000-1001	31.21 L.F. OF 12" HDPE @ 0.75%
1001-1002	14.52 L.F. OF 12" HDPE @ 1.00%
1001-1005	116.32 L.F. OF 12" HDPE @ 1.87%
1002-1003	47.13 L.F. OF 12" HDPE @ 0.50%
1003-1004	84.45 L.F. OF 12" HDPE @ 4.15%
1005-1006	31.33 L.F. OF 12" HDPE @ 0.70%
1006-1007	39.03 L.F. OF 12" HDPE @ 0.77%
1007-1008	25.31 L.F. OF 12" HDPE @ 1.86%
1008-1009	26.29 L.F. OF 12" HDPE @ 2.40%
1009-1010	13.70 L.F. OF 12" HDPE @ 2.12%
1010-FS5	22.29 L.F. OF 6" HDPE @ 0.50% MIN

- NOTES
- CONTRACTOR TO REUSE EXISTING MANHOLE, IF POSSIBLE. SEE C-102. GROUT AND REPAIR EXISTING PIPE PENETRATIONS NO LONGER NECESSARY PER CITY OF LEE'S SUMMIT, MO STANDARDS. NOTIFY ENGINEER IF STRUCTURE IS UNABLE TO BE REUSED. EXISTING INVERT ELEVATION OUT ASSUMED BASED ON LINEAR INTERPOLATION. CONTRACTOR TO FIELD VERIFY AND CONTACT ENGINEER IF DISCREPANCY EXISTS.
 - BIORETENTION BASIN OUTLET CONTROL STRUCTURE. SEE C-401.
 - THIS STRUCTURE HAS ADDITIONAL EXISTING PIPES NOT SHOWN IN THIS STRUCTURE TABLE.

GLMVArchitecture

9229 WARD PARKWAY
SUITE # 210
KANSAS CITY, MO 64114
TEL: (816) 444-4200
FAX: (316) 265-5646
www.glmv.com

GLMV ARCHITECTURE, INC.
MISSOURI STATE CERTIFICATE OF AUTHORITY
#00008

CIVIL ENGINEER & LANDSCAPE ARCH.

GLMV ARCHITECTURE, INC.
MISSOURI CIVIL COA #2018033898
MISSOURI LANDSCAPE COA #000008
9229 WARD PARKWAY, SUITE # 210
KANSAS CITY, MO 64114
TEL: (816) 444-4200

STRUCTURAL ENGINEER

LEIGH + O'KANE
MISSOURI COA #001644
250 NE MURBERRY, SUITE 201
LEE'S SUMMIT, MO, 64086
(816) 444-3144 PHONE

MECH. ELEC. & PLUMBING ENGINEERS

HOSS & BROWN ENGINEERS
MISSOURI COA #01022
15902 MIDLAND DRIVE
SHAWNEE, KS 66217
(913) 362-9090 PHONE

SECURITY & IT ENGINEERS

HENDERSON ENGINEERS
MISSOURI COA # 000556
1601 MAIN STREET, SUITE 300
KANSAS CITY, MO 64108
(816) 663-8700 PHONE

FIRE STATION #5
CITY OF LEE'S SUMMIT

801 MISSOURI HIGHWAY 150
LEE'S SUMMIT, MISSOURI 64082

REVISIONS:

#	Description	Date
2	ASI 02	11.22.2022
5	ASI 05	02.08.2023
9	ASI 09	06.02.2023

DERICK M. HOLMES
PROFESSIONAL ENGINEER
PE-2022005196
06-02-2023

DERICK HOLMES - CIVIL ENGINEER
MD# PE-2022005196

The Professional Engineers and Affiliates of this sheet applies only to the material and items shown on this sheet. It is not to be copied or used in any way without the express written consent of GLMV Architecture, Inc.

PROJECT NO: 18225R21001
DATE: 10.26.2022
DRAWN BY: SJB
CHKD BY: DMH

STORMWATER PLAN

C-230

D

C

B

A

1

2

3

4

5

GENERAL NOTES:

- SEE DRAWING C-230 FOR GENERAL NOTES APPLICABLE TO THIS DRAWING.
- ALL STORMWATER STRUCTURES AND PIPES SHOWN ON THIS DRAWING ARE PRIVATE, UNLESS NOTED OTHERWISE.
- 18" MINIMUM CLEARANCE REQUIRED.

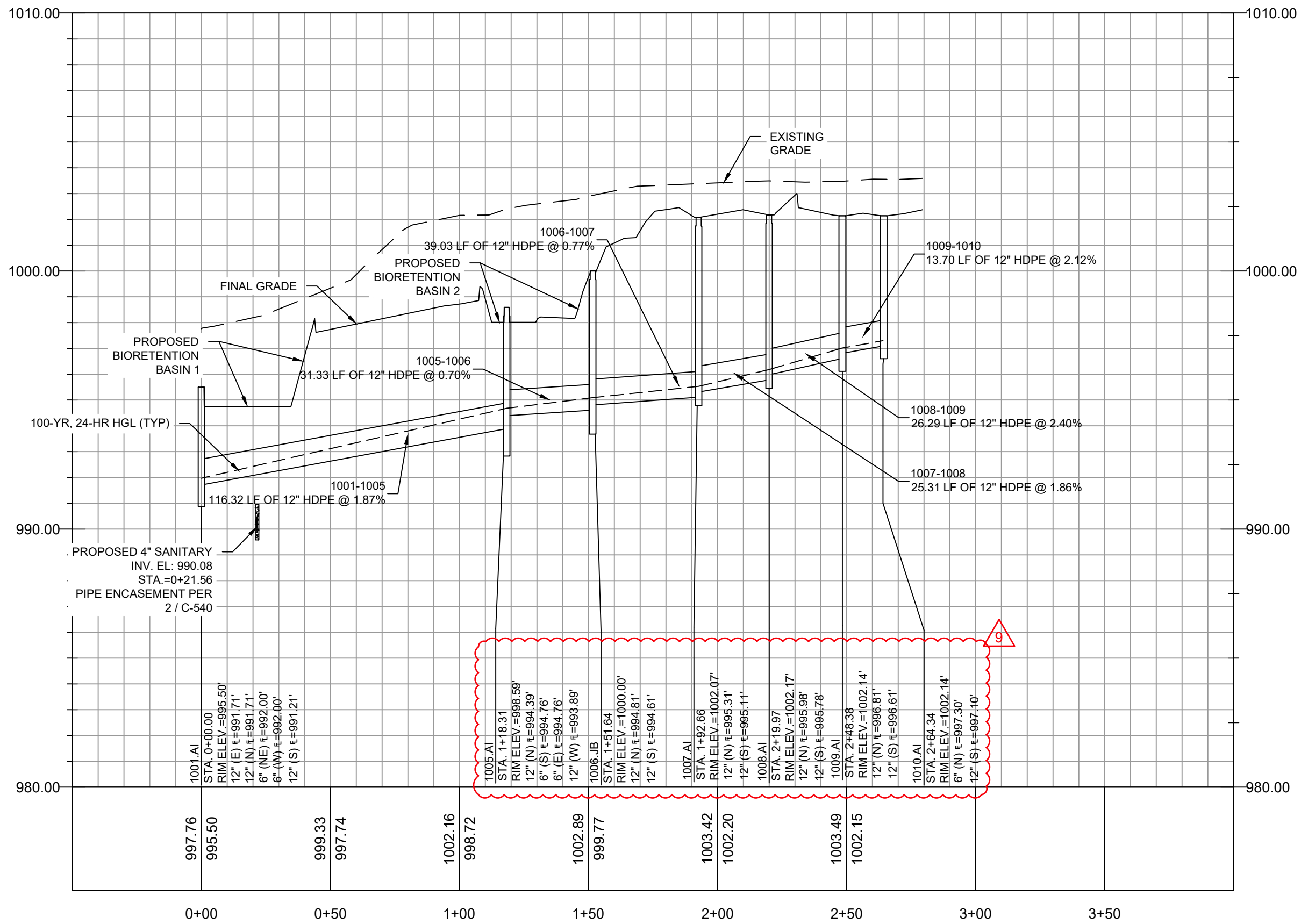

1 1001.AI - 1010.AI PROFILE
SCALE: HORIZONTAL 1"=40' SCALE: VERTICAL: 1"=4'

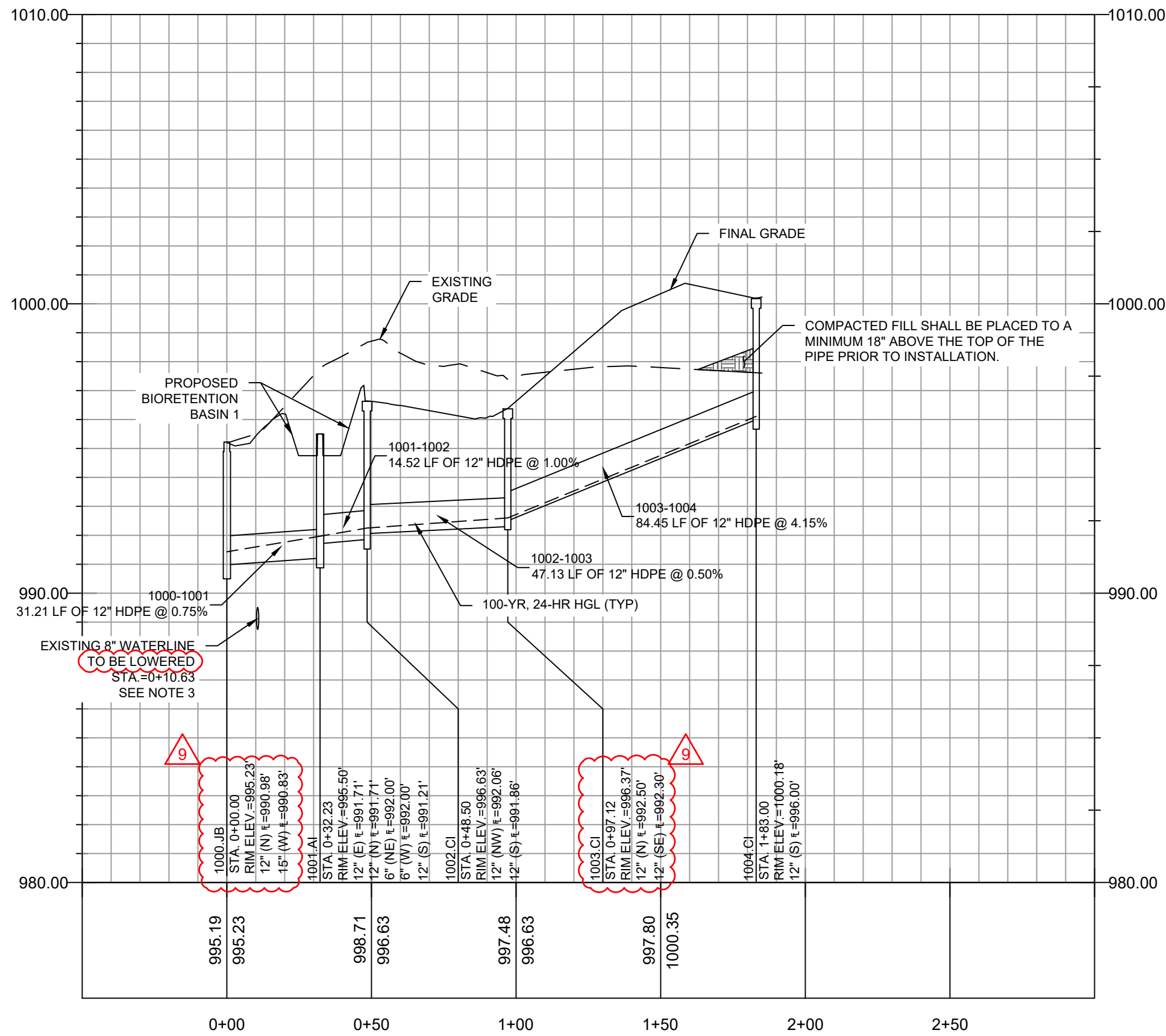

2 1000.JB - 1004.CI PROFILE
SCALE: HORIZONTAL 1"=40' SCALE: VERTICAL: 1"=4'

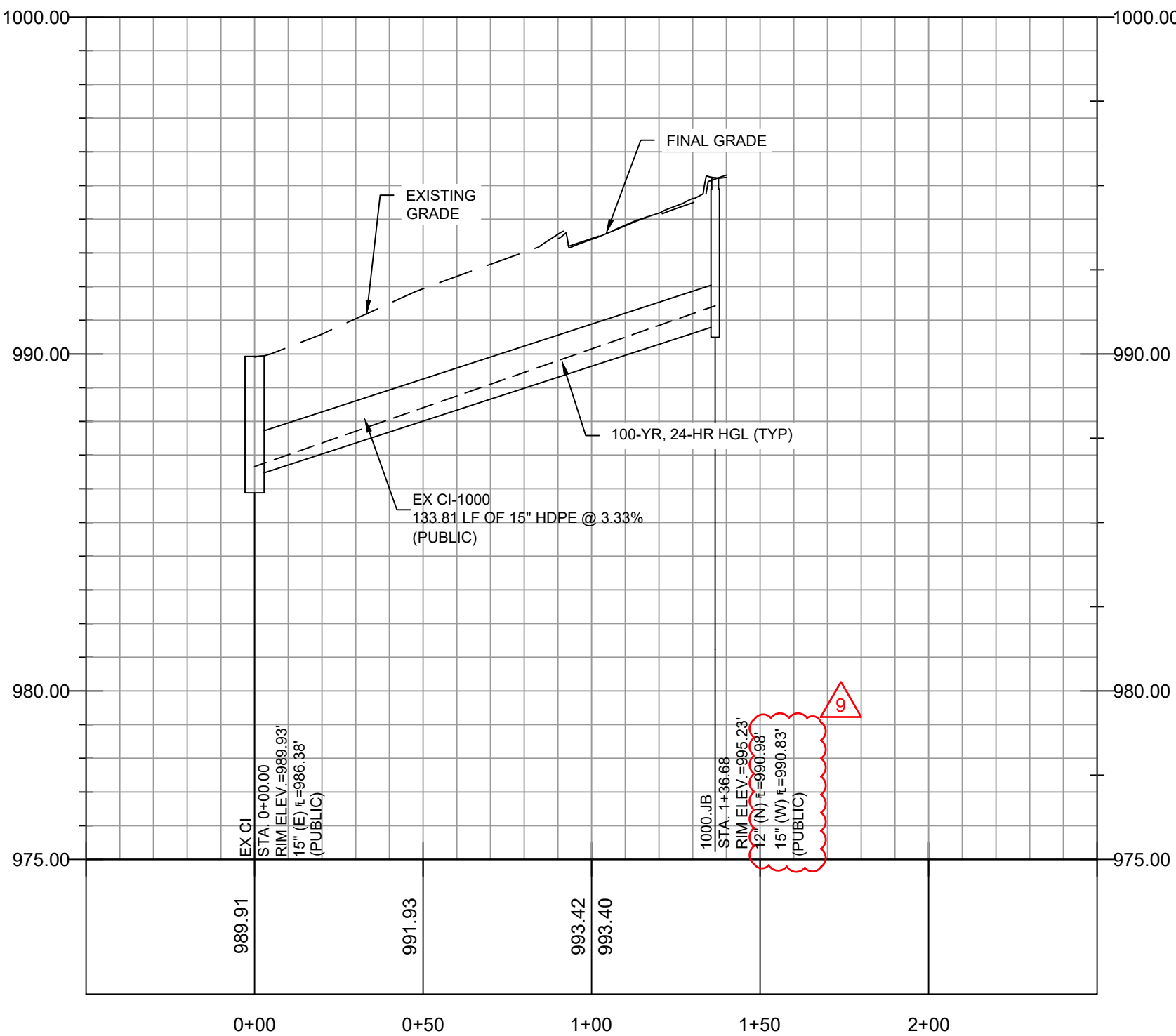

3 EX CI - 1000.JB PROFILE
SCALE: HORIZONTAL 1"=40' SCALE: VERTICAL: 1"=4'

100-YR, 24-HR STORM EVENT																		
PIPE NAME	UPSTREAM NODE	DOWNSTREAM NODE	LENGTH (FT)	INLET INVERT ELEVATION (FT)	OUTLET INVERT ELEVATION (FT)	SLOPE (%)	PIPE DIAMETER (INCHES)	MANNING'S ROUGHNESS (N)	ENTRANCE LOSSES	EXIT/BEND LOSSES	PEAK FLOW (CFS)	TIME OF PEAK FLOW OCCURRENCE (DAYS HH:MM)	MAX FLOW VELOCITY (FT/SEC)	TRAVEL TIME (MIN)	DESIGN FLOW CAPACITY (CFS)	MAX FLOW / DESIGN FLOW RATIO	MAX FLOW DEPTH (FT)	MAX FLOW DEPTH / TOTAL DEPTH RATIO
1000-1001	1001.AI	1000.JB	31.21	991.21	990.98	0.75	12	0.012	0.50	0.80	1.36	0 12:02	4.01	0.13	3.31	0.41	0.45	0.45
1001-1002	1002.CI	1001.AI	14.52	991.86	991.71	1.00	12	0.012	0.50	1.00	0.28	0 12:00	2.91	0.08	3.92	0.07	0.18	0.18
1001-1005	1005.AI	1001.AI	116.32	993.89	991.71	1.87	12	0.012	0.50	1.00	0.77	0 12:02	4.83	0.40	5.28	0.15	0.26	0.26
1002-1003	1003.CI	1002.CI	47.13	992.30	992.06	0.50	12	0.012	0.50	0.60	0.21	0 12:05	2.10	0.37	2.75	0.08	0.19	0.19
1003-1004	1004.CI	1003.CI	84.45	996.00	992.50	4.15	12	0.012	0.50	0.60	0.17	0 12:05	4.02	0.35	7.86	0.02	0.10	0.10
1005-1006	1006.JB	1005.AI	31.33	994.61	994.39	0.70	12	0.012	0.50	0.80	0.59	0 12:00	3.13	0.17	3.23	0.18	0.29	0.29
1006-1007	1007.AI	1006.JB	39.03	995.11	994.81	0.77	12	0.012	0.50	0.55	0.59	0 12:00	3.25	0.20	3.38	0.17	0.28	0.28
1007-1008	1008.AI	1007.AI	25.31	995.78	995.31	1.86	12	0.012	0.50	0.50	0.57	0 11:56	4.38	0.10	5.26	0.11	0.22	0.22
1008-1009	1009.AI	1008.AI	26.29	996.61	995.98	2.40	12	0.012	0.50	0.55	0.54	0 11:20	4.75	0.09	6.00	0.09	0.20	0.20
1009-1010	1010.AI	1009.AI	13.70	997.10	996.81	2.12	12	0.012	0.50	0.50	0.47	0 11:20	4.37	0.05	5.62	0.08	0.20	0.20
EX CI - 1000.JB	1000.JB	EX CI	133.81	990.83	986.38	3.33	15	0.012	0.50	0.50	1.36	0 12:01	6.79	0.33	12.76	0.11	0.28	0.22

100-YR, 24-HR STORM EVENT	
STRUCTURE NAME	MAX HGL ELEVATION (FT)
1000.JB	991.43
1001.AI	991.97
1002.CI	992.25
1003.CI	992.60
1004.CI	996.11
1005.AI	994.68
1006.JB	995.09
1007.AI	995.53
1008.AI	996.18
1009.AI	997.01
1010.AI	997.30
EX CI	986.66

GLMVArchitecture

9229 WARD PARKWAY
SUITE # 210
KANSAS CITY, MO 64114
TEL: (816) 444-4200
FAX: (316) 265-5646
www.glmv.com

GLMV ARCHITECTURE, INC.
MISSOURI STATE CERTIFICATE OF AUTHORITY
#00036

CIVIL ENGINEER & LANDSCAPE ARCH.
GLMV ARCHITECTURE, INC.
MISSOURI CIVIL COA #2018033898
MISSOURI LANDSCAPE COA #000008
9229 WARD PARKWAY, SUITE # 210
KANSAS CITY, MO 64114
TEL: (816) 444-4200

STRUCTURAL ENGINEER
LEIGH + O'KANE
MISSOURI COA #001644
250 NE MURBERRY, SUITE 201
LEE'S SUMMIT, MO, 64086
(816) 444-3144 PHONE

MECH, ELEC. & PLUMBING ENGINEERS
HOSS & BROWN ENGINEERS
MISSOURI COA #01022
15902 MIDLAND DRIVE
SHAWNEE, KS 66217
(913) 362-9090 PHONE

SECURITY & IT ENGINEERS
HENDERSON ENGINEERS
MISSOURI COA # 000556
1601 MAIN STREET, SUITE 300
KANSAS CITY, MO 64108
(816) 663-8700 PHONE

FIRE STATION #5
CITY OF LEE'S SUMMIT
801 MISSOURI HIGHWAY 150
LEE'S SUMMIT, MISSOURI 64082

100% CONSTRUCTION DOCUMENT DRAWINGS

REVISIONS:

#	Description	Date
2	ASI 02	11.22.2022
5	ASI 05	02.08.2023
9	ASI 09	06.02.2023

DERICK M. HOLMES
PE-2022005196
06-02-2023

DERICK HOLMES - CIVIL ENGINEER
MOR PE-2022005196

The Professional Engineers seal affixed to this sheet applies only to the material and work shown on this sheet. It is not to be copied or used in any way without the express written consent of GLMV Architecture, Inc.

PROJECT NO: 18225R21001
DATE: 10.26.2022
DRAWN BY: HFL
CHKD BY: DMH

© GLMV Architecture, Inc.
All work herein is the property of GLMV Architecture, Inc. and is not to be copied or used in any way without the express written consent of GLMV Architecture, Inc.

STORMWATER PROFILES

C-231

PLEASE CONSIDER THE ENVIRONMENT BEFORE PRINTING THIS

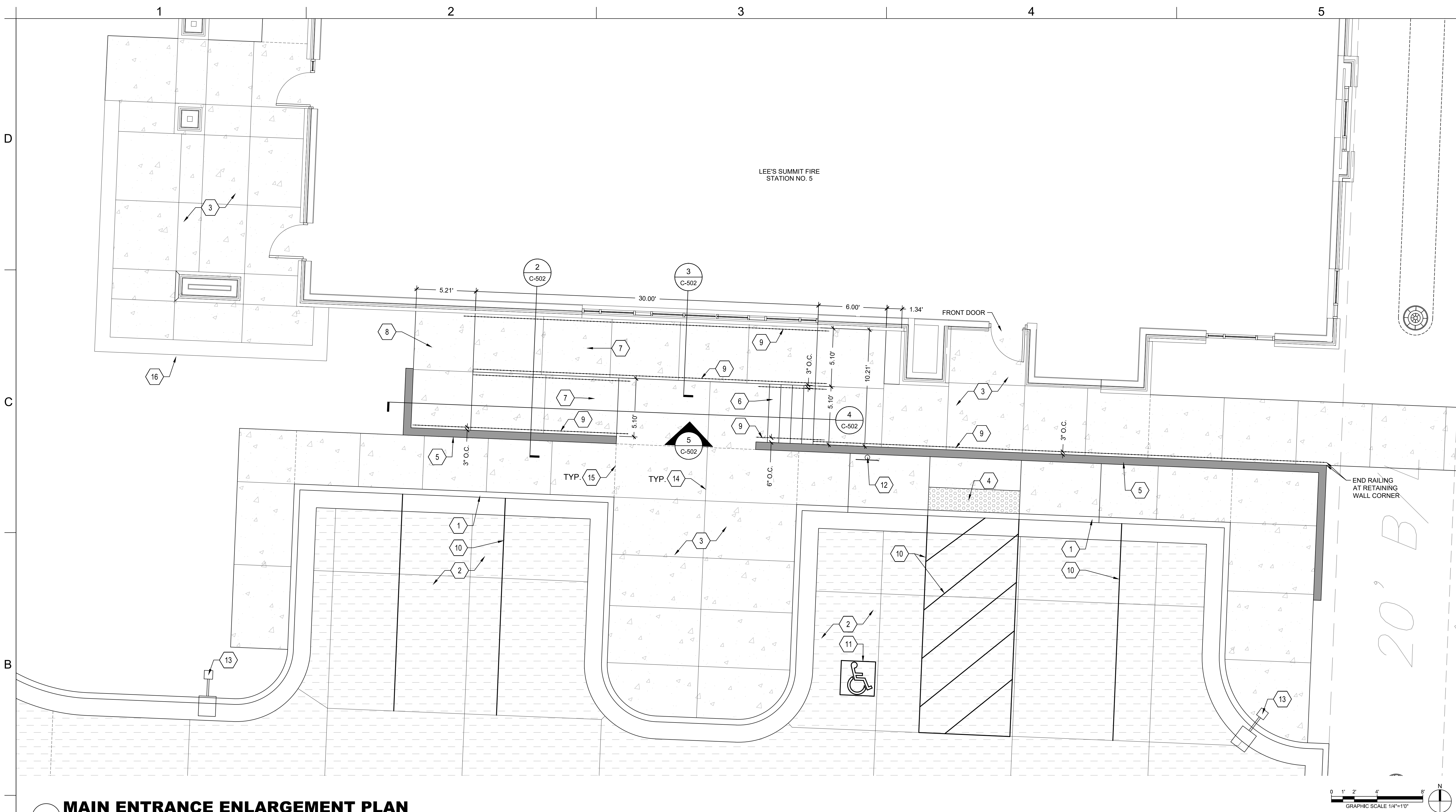

1 MAIN ENTRANCE ENLARGEMENT PLAN
1/4" = 1'-0"

KEYNOTES

- | | |
|--|--|
| 1 TYP. CURB & GUTTER
LEE'S SUMMIT STANDARD DETAIL
REF: 3/C-503 | 9 GALVANIZED RAILING
REF: 2, 3, 4, 5/C502 |
| 2 TYP. CONCRETE PAVING
REF: 1/C-500 | 10 PAVEMENT STRIPING
REF: 3/C-500 |
| 3 CONCRETE SIDEWALK PAVING
REF: 1/C-504 | 11 ADA PAVEMENT MARKING
REF: 4/C-500 |
| 4 ADA SIDEWALK RAMP
REF: 3/C-504 | 12 ADA PARKING SIGN
REF: 5/C-500 |
| 5 RETAINING WALL, SMOOTH FINISH
REF: C-402, C-502 & STRUCTURAL | 13 TYP. AREA LIGHTING
REF: ELECTRICAL |
| 6 CONCRETE STEPS
REF: 4/C-502 | 14 CONTRACTION JOINT
REF: 12/C-500 |
| 7 ADA RAMP | 15 ISOLATION JOINT
REF: 12/C-500 |
| 8 ADA RAMP LANDING | 16 SCREEN WALL
REF: ARCHITECTURE |

LEGEND

- | | |
|--|----------------------|
| | TYP. CURB & GUTTER |
| | TYP. CONCRETE PAVING |
| | ASPHALT PATCH |
| | CONCRETE SIDEWALK |
| | MISSOURI RIVER ROCK |
| | RETAINING WALL |

GLMVArchitecture
9229 WARD PARKWAY
SUITE # 210
KANSAS CITY, MO 64114
TEL: (816) 444-4200
FAX: (316) 265-5646
www.glmv.com
GLMV ARCHITECTURE, INC.
MISSOURI STATE CERTIFICATE OF AUTHORITY
#00035

CIVIL ENGINEER & LANDSCAPE ARCH.
GLMV ARCHITECTURE, INC.
MISSOURI CIVIL COA #2018033898
MISSOURI LANDSCAPE COA #000008
9229 WARD PARKWAY, SUITE # 210
KANSAS CITY, MO 64114
TEL: (816) 444-4200

STRUCTURAL ENGINEER
LEIGH + O'KANE
MISSOURI COA #001644
250 NE MURBERRY, SUITE 201
LEE'S SUMMIT, MO, 64086
(816) 444-3144 PHONE

MECH. ELEC. & PLUMBING ENGINEERS
HOSS & BROWN ENGINEERS
MISSOURI COA #01022
15902 MIDLAND DRIVE
SHAWNEE, KS 66217
(913) 362-9090 PHONE

SECURITY & IT ENGINEERS
HENDERSON ENGINEERS
MISSOURI COA # 000556
1801 MAIN STREET, SUITE 300
KANSAS CITY, MO 64108
(816) 663-8700 PHONE

FIRE STATION #5
CITY OF LEE'S SUMMIT

801 MISSOURI HIGHWAY 150
LEE'S SUMMIT, MISSOURI 64082

#	Description	Date
2	ASI 02	11.22.2022
5	ASI 05	02.08.2023
8	ASI 08	05.17.2023
14	ASI 14	10.30.2023



DERICK HOLMES - CIVIL ENGINEER
MD# PE-2022005196
The Professional Engineers and Affiliates to this sheet applies
only to the material and items shown on this sheet. It is
not to be copied or used in any way without the express
written consent of GLMV Architecture, Inc.

PROJECT NO: 18225R21001
DATE: 10.26.2022
DRAWN BY: KDW
CHKD BY: DMH

© GLMV Architecture, Inc.
All work herein is the property of GLMV Architecture, Inc. and
is not to be copied or used in any way without the express
written consent of GLMV Architecture, Inc.

**SITE
ENLARGEMENTS**

C-400

PLEASE CONSIDER THE ENVIRONMENT
BEFORE PRINTING THIS

D

C

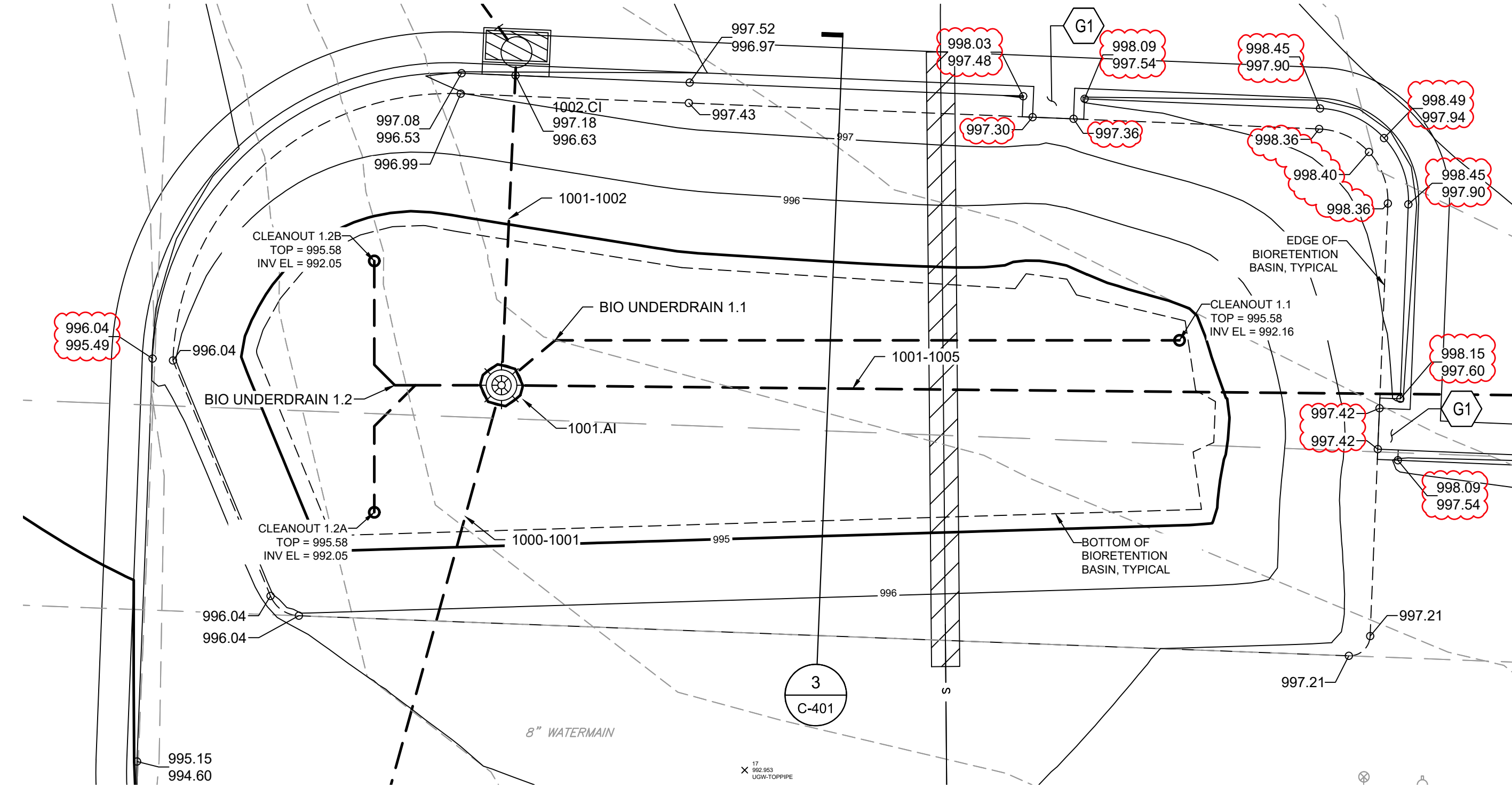

1 BIORETENTION BASIN 1 ENLARGEMENT PLAN
1" = 5'-0"

KEYNOTES

G1 TYP. CURB CUT
REF: 11 / C-500

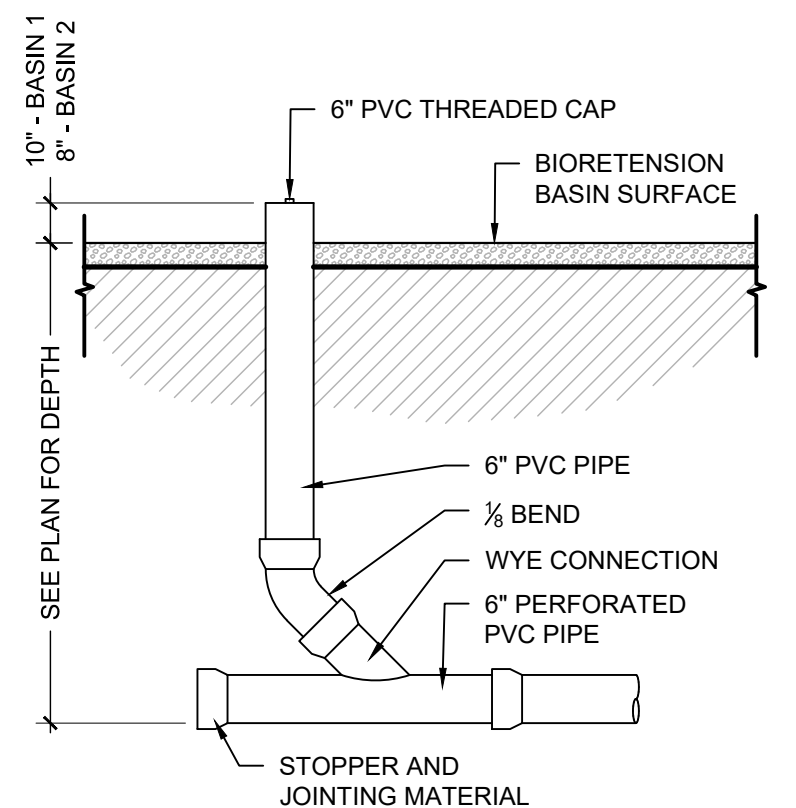

5 CLEANOUT DETAIL
1/2" = 1'-0"

B

A

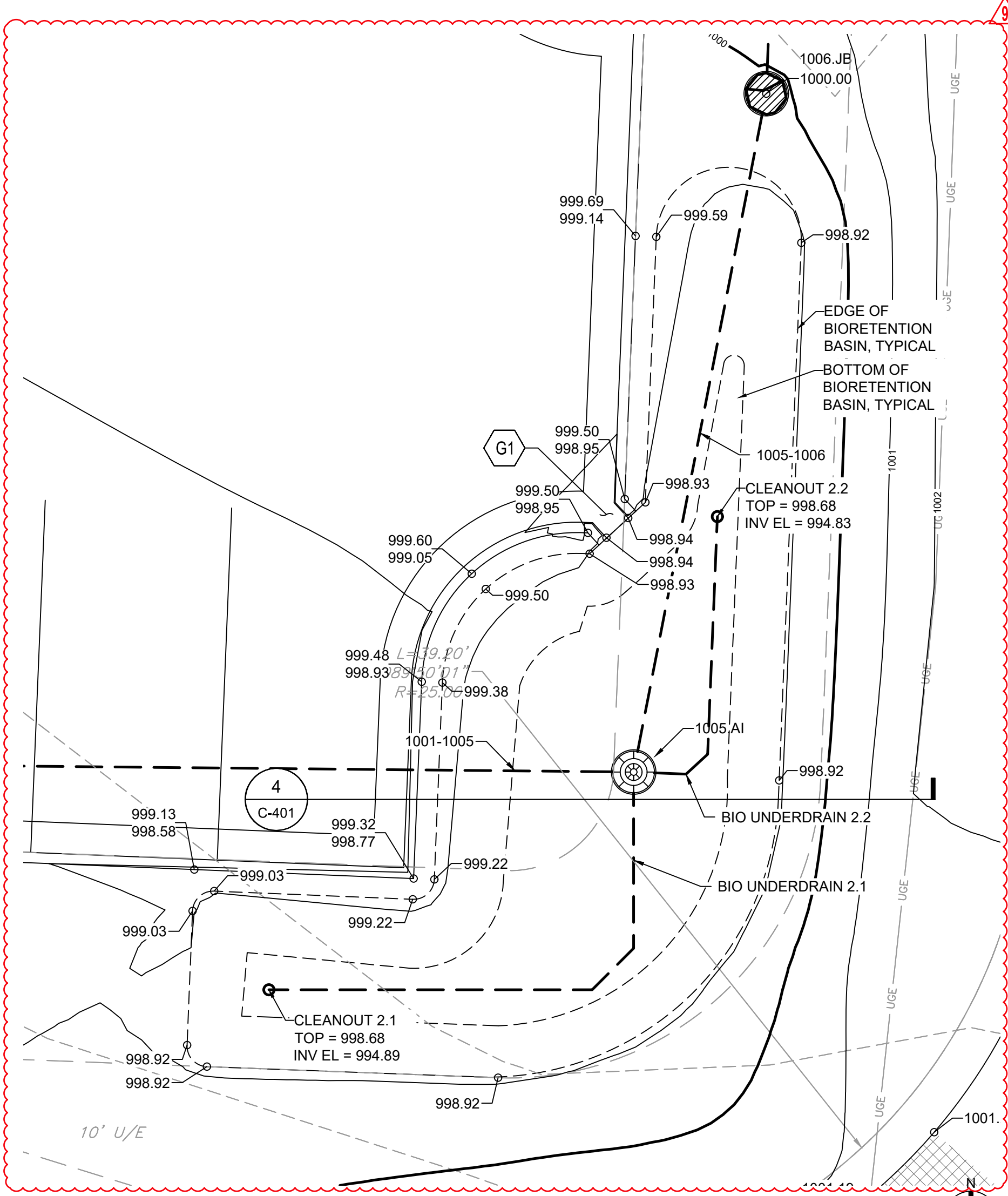

2 BIORETENTION BASIN 2 ENLARGEMENT PLAN
1" = 5'-0"

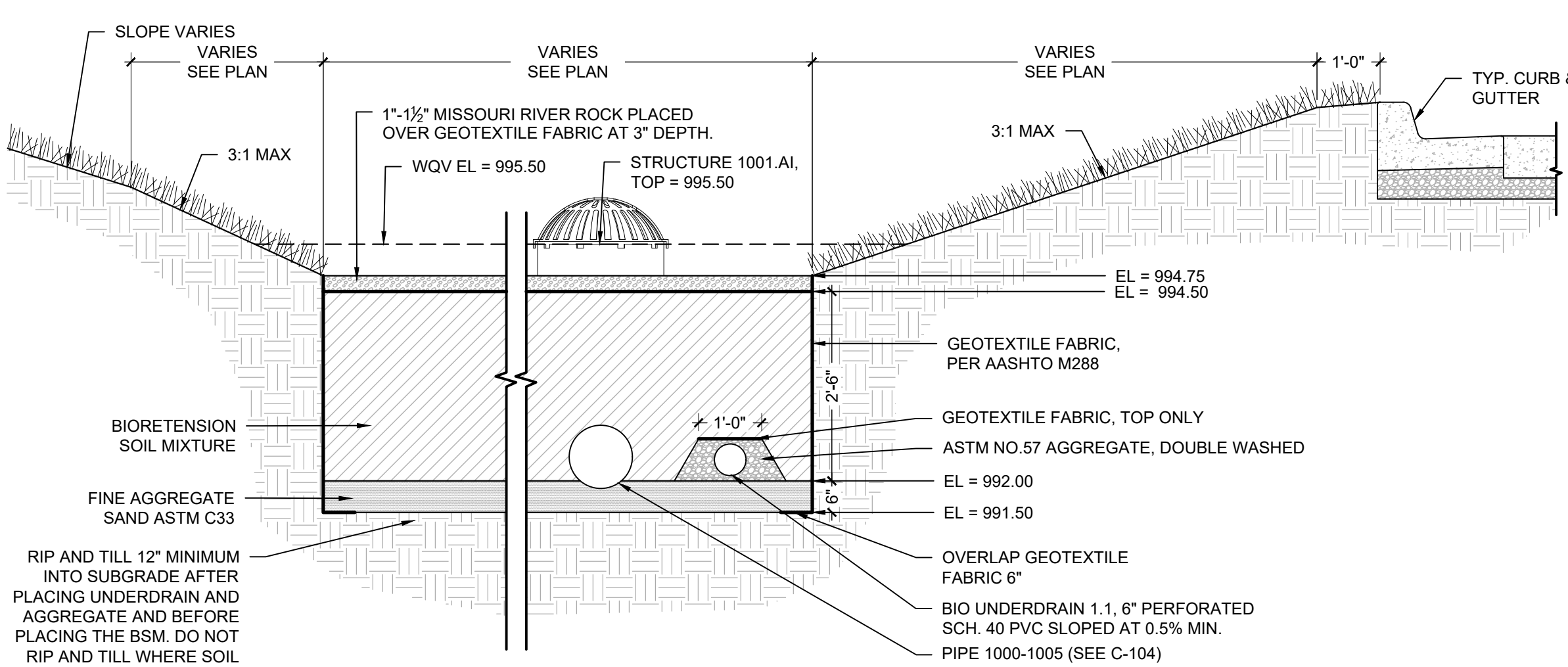

3 BIORETENTION BASIN 1 CROSS SECTION
1/2" = 1'-0"

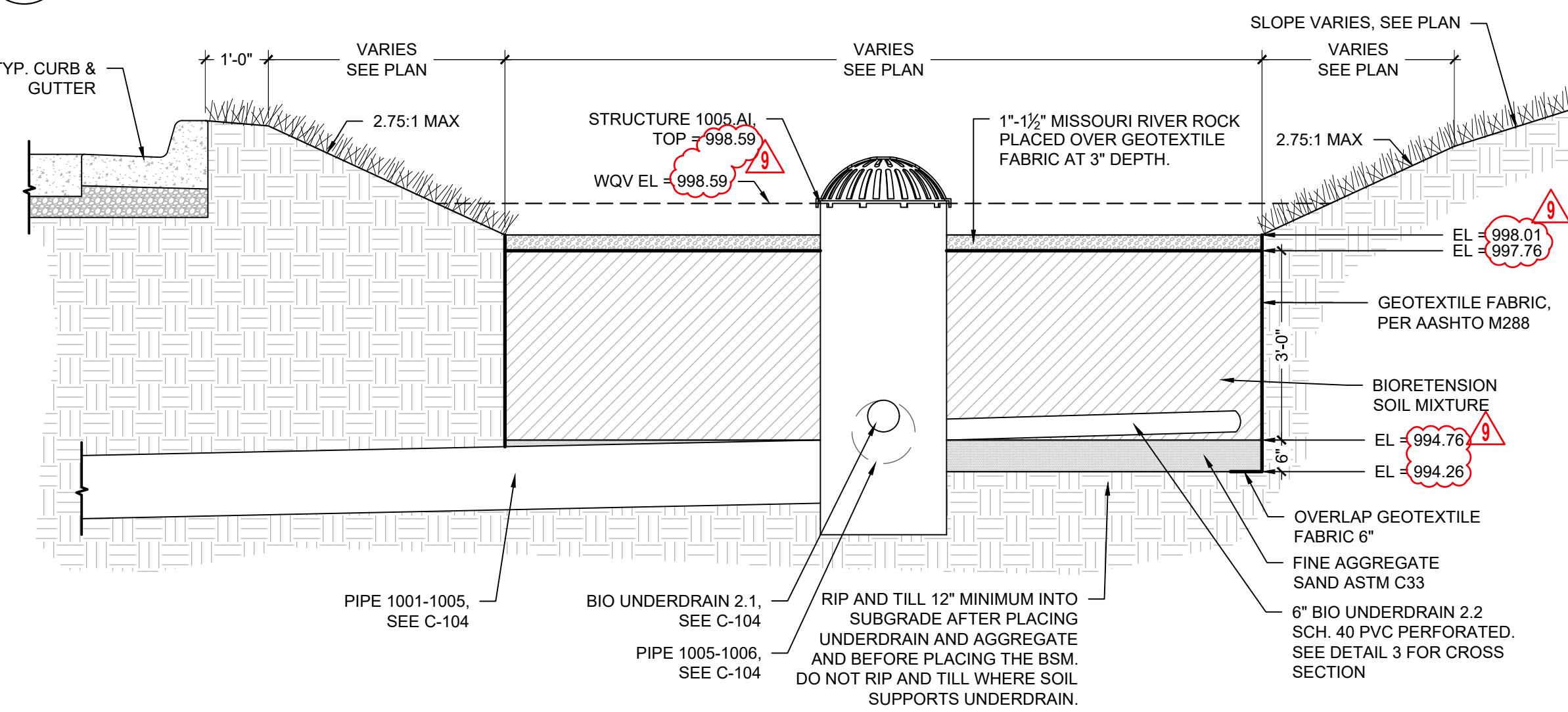

4 BIORETENTION BASIN 2 CROSS SECTION
1/2" = 1'-0"

GENERAL NOTES:

- BIORETENTION FACILITIES SHALL NOT BE CONSTRUCTED UNTIL ALL CONTRIBUTING DRAINAGE AREAS ARE PERMANENTLY STABILIZED AGAINST EROSION AND SEDIMENTATION. ANY DISCHARGE OF SEDIMENT THAT AFFECTS THE PERFORMANCE OF THE CELL WILL REQUIRE RECONSTRUCTION OF THE CELL TO RESTORE ITS DEFINED PERFORMANCE.
- NO HEAVY EQUIPMENT SHALL OPERATE WITHIN THE BIORETENTION FACILITY DURING UNDERDRAIN PLACEMENT, BACKFILLING, OR PLANTING OF THE FACILITY.
- IF THE BIORETENTION FACILITY IS TO BE USED AS A SEDIMENT BASIN, THE BIORETENTION FACILITY SHALL BE EXCAVATED TO THE DIMENSIONS, SIDE SLOPES, AND 1 FOOT ABOVE THE BOTTOM OF THE BIORETENTION SOIL MIXTURE. ANY SEDIMENT FROM CONSTRUCTION OPERATIONS DEPOSITED IN THE BIORETENTION FACILITY SHALL BE COMPLETELY REMOVED FROM THE FACILITY AFTER ALL VEGETATION HAS BEEN ESTABLISHED. THE EXCAVATION LIMITS SHALL THEN BE FINAL GRADED TO THE DIMENSIONS, SIDE SLOPES, AND FINAL ELEVATIONS. LOW GROUND-CONTACT PRESSURE EQUIPMENT IS TO BE USED WHEN CONSTRUCTING THE BIORETENTION FACILITIES TO MINIMIZE DISTURBANCE TO ESTABLISH AREAS AROUND PERIMETER OF CELL. NO HEAVY EQUIPMENT SHALL BE USED WITHIN THE PERIMETER OF THE BIORETENTION FACILITY BEFORE, DURING, OR AFTER THE PLACEMENT OF THE BSM.
- THE BIORETENTION SOIL MIXTURE (BSM) SHALL BE PLACED IN LAYERS NOT TO EXCEED 12 INCHES. THE BSM SHALL BE SATURATED OVER THE ENTIRE AREA OF THE FACILITY AFTER EACH LIFT OF BSM IS PLACED UNTIL WATER FLOWS FROM THE UNDERDRAIN TO LIGHTLY CONSOLIDATE THE BSM MIXTURE. WATER FOR SATURATION SHALL BE APPLIED BY SPRAYING OR SPRINKLING TO AVOID SEPARATION OF THE BSM COMPONENTS. FINAL GRADING OF THE BSM SHALL BE PERFORMED AFTER A 24-HOUR SETTLING PERIOD. UPON FINAL GRADING THE SURFACE OF THE BSM SHALL BE ROTO-TILLED TO A DEPTH OF 6".
- SEE DRAWING L-100 AND L-101 FOR PLANTING SCHEDULE. PESTICIDES, HERBICIDES, AND FERTILIZER SHALL NOT BE APPLIED DURING PLANTING UNDER ANY CIRCUMSTANCES.

BIORETENTION SOIL MIXTURE (BSM) SPECIFICATIONS:

MATERIALS

- A. BIORETENTION SOIL MIXTURE: THE BIORETENTION SOIL MIXTURE (BSM) IS A MIXTURE OF PLANTING SOIL, COMPOST, AND SAND CONSISTING OF THE FOLLOWING:

ITEM	COMPOSITION BY VOLUME	REFERENCE
PLANTING SOIL	30%	SEE BELOW
ORGANIC COMPOST	20%	SEE BELOW
SAND	50%	ASTM C33 FINE AGGREGATE

- B. PLANTING SOIL: THE USDA TEXTURAL CLASSIFICATION OF THE PLANTING SOIL FOR THE BSM SHALL BE LOAMY SAND OR SANDY LOAM. THE PLANTING SOIL SHALL BE TESTED AND MEET THE FOLLOWING CRITERIA:

ITEM	PERCENT BY WEIGHT	TEST METHOD
SAND (2.0 - 0.050 MM)	50-85%	AASHTO T88
SILT (0.050 - 0.002 MM)	0-50%	AASHTO T88
CLAY (LESS THAN 0.002 MM)	2-5%	AASHTO T88
ORGANIC MATTER	3-10%	AASHTO T194

THE TEXTURAL ANALYSIS OF THE PLANTING SOIL SHALL BE AS FOLLOWS:

ASTM E11 SIEVE SIZE	MINIMUM PERCENT PASSING BY WEIGHT
2 IN.	100%
NO. 4	90
NO. 10	80

AT LEAST 45 DAYS PRIOR TO THE START OF CONSTRUCTION OF THE BIORETENTION FACILITIES, THE CONTRACTOR SHALL SUBMIT THE SOURCE AND TESTING RESULTS OF THE PLANTING SOIL FOR THE BSM TO THE ENGINEER FOR APPROVAL.

C. ORGANIC COMPOST:

- COMPOST IS DEEMED ACCEPTABLE IF IT MEETS 2 OF THE FOLLOWING REQUIREMENTS:
- C/N RATIO \leq 25;
 - OXYGEN UPTAKE RATE \leq 150 mg/l O₂/kg VOLATILE SOLIDS PER HOUR
 - COMPOST MUST NOT CONTAIN MORE THAN 1 PERCENT FOREIGN MATTER. FOREIGN MATTER IS DEFINED AS: "ANY MATTER OVER A 2 MM DIMENSION THAT RESULTS FROM HUMAN INTERVENTION AND HAVING ORGANIC OR INORGANIC CONSTITUENTS SUCH AS METAL, GLASS AND SYNTHETIC POLYMERS (E.G., PLASTIC OR RUBBER) THAT MAY BE PRESENT IN THE COMPOST BUT EXCLUDING MINERAL SOILS, WOODY MATERIAL AND ROCKS."
 - FOREIGN MATTER LESS THAN 1 PERCENT BY WEIGHT MUST NOT EXCEED 12.5 MM IN ANY DIMENSION.

- D. THE BIORETENTION SOIL MIXTURE (BSM) SHALL BE A UNIFORM MIX, FREE OF PLANT RESIDUE, STONES, STUMPS, ROOTS OR OTHER SIMILAR OBJECTS LARGER THAN TWO INCHES EXCLUDING MULCH. NO OTHER MATERIALS OR SUBSTANCES SHALL BE MIXED OR DUMPED WITHIN THE BIORETENTION AREA THAT MAY BE HARMFUL TO PLANT GROWTH, OR PROVE A HINDRANCE TO THE PLANTING OR MAINTENANCE OPERATIONS.

1. THE BIORETENTION SOIL MIXTURE SHALL BE TESTED AND MEET THE FOLLOWING CRITERIA:

ITEM	CRITERIA	TEST METHOD
CORRECTED pH	5.5 - 7.5	ASTM D4972
MAGNESIUM	MINIMUM 32 PPM	*
PHOSPHORUS (PHOSPHATE - P ₂ O ₅)	NOT TO EXCEED 60 PPM PLANT AVAILABLE PHOSPHORUS	*
POTASSIUM (K ₂ O)	MINIMUM 78 PPM	*
SOLUBLE SALTS	NOT TO EXCEED 500 PPM	*

*USE AUTHORIZED SOIL TEST PROCEDURES

- SHOULD THE pH FALL OUTSIDE OF THE ACCEPTABLE RANGE, IT MAY BE MODIFIED WITH LIME (TO RAISE) OR AMMONIUM SULFATE (TO LOWER). THE LIME OR AMMONIUM SULFATE MUST BE MIXED UNIFORMLY INTO THE BSM PRIOR TO USE IN BIORETENTION FACILITIES.
- SHOULD THE BSM NOT MEET THE MINIMUM REQUIREMENT FOR MAGNESIUM, IT MAY BE MODIFIED WITH MAGNESIUM SULFATE. LIKEWISE, SHOULD THE BSM NOT MEET THE MINIMUM REQUIREMENT FOR POTASSIUM, IT MAY BE MODIFIED WITH POTASH. MAGNESIUM SULFATE AND POTASH MUST BE MIXED UNIFORMLY INTO THE BSM PRIOR TO USE IN BIORETENTION FACILITIES.
- PLANTING SOIL AND/OR BSM THAT FAILS TO MEET THE MINIMUM REQUIREMENTS SHALL BE REPLACED AT THE CONTRACTOR'S EXPENSE. MIXING OF THE CORRECTIVE ADDITIVES TO THE BSM IS INCIDENTAL AND SHALL BE AT THE CONTRACTOR'S EXPENSE.
- MIXING OF THE BSM TO A HOMOGENOUS CONSISTENCY SHALL BE DONE TO THE SATISFACTION OF THE ENGINEER. UNLESS APPROVAL OF THE REQUIREMENTS AND TESTING ABOVE, THE BSM SHALL BE STOCKPILED, AND NO MATERIAL SHALL BE ADDED TO THE BSM IN THE STOCKPILE OR DURING TRANSPORT TO THE BIORETENTION FACILITY.

GLMVArchitecture

9229 WARD PARKWAY
SUITE # 210
KANSAS CITY, MO 64114
TEL: (816) 444-4200
FAX: (316) 265-5646
www.glmv.com

GLMV ARCHITECTURE, INC.
MISSOURI STATE CERTIFICATE OF AUTHORITY
#000305

CIVIL ENGINEER & LANDSCAPE ARCH.

GLMV ARCHITECTURE, INC.
MISSOURI CIVIL COA #2019033898
MISSOURI LANDSCAPE COA #000008
9229 WARD PARKWAY, SUITE # 210
KANSAS CITY, MO 64114
TEL: (816) 444-4200

STRUCTURAL ENGINEER

LEIGH + O'KANE
MISSOURI COA #001644
250 NE MURBERRY, SUITE 201
LEE'S SUMMIT, MO, 64086
(816) 444-3144 PHONE

MECH., ELEC. & PLUMBING ENGINEERS

HOSS & BROWN ENGINEERS
MISSOURI COA #01022
15902 MIDLAND DRIVE
SHAWNEE, KS 66217
(913) 362-9090 PHONE

SECURITY & IT ENGINEERS

HENDERSON ENGINEERS
MISSOURI COA # 000556
1601 MAIN STREET, SUITE 300
KANSAS CITY, MO 64108
(816) 663-8700 PHONE

FIRE STATION #5
CITY OF LEE'S SUMMIT

801 MISSOURI HIGHWAY 150
LEE'S SUMMIT, MISSOURI 64082

REVISIONS:

#	Description	Date
9	ASI 09	06.02.2023

STATE OF MISSOURI
DERICK M. HOLMES
PROFESSIONAL ENGINEER
NUMBER PE-2022005196
06-02-2023

DERICK HOLMES - CIVIL ENGINEER
MOR PE-2022005196

The Professional Engineers and Affiliates of this state apply only to the material and items shown on this sheet. It is not to be copied or used in any way without the express written consent of GLMV Architecture, Inc.

PROJECT NO: 18225R21001
DATE: 10.26.2022
DRAWN BY: KDW
CHKD BY: DMH

© GLMV Architecture, Inc.
All work herein is the property of GLMV Architecture, Inc. and is not to be copied or used in any way without the express written consent of GLMV Architecture, Inc.

SITE ENLARGEMENTS

C-401

D
C
B
A

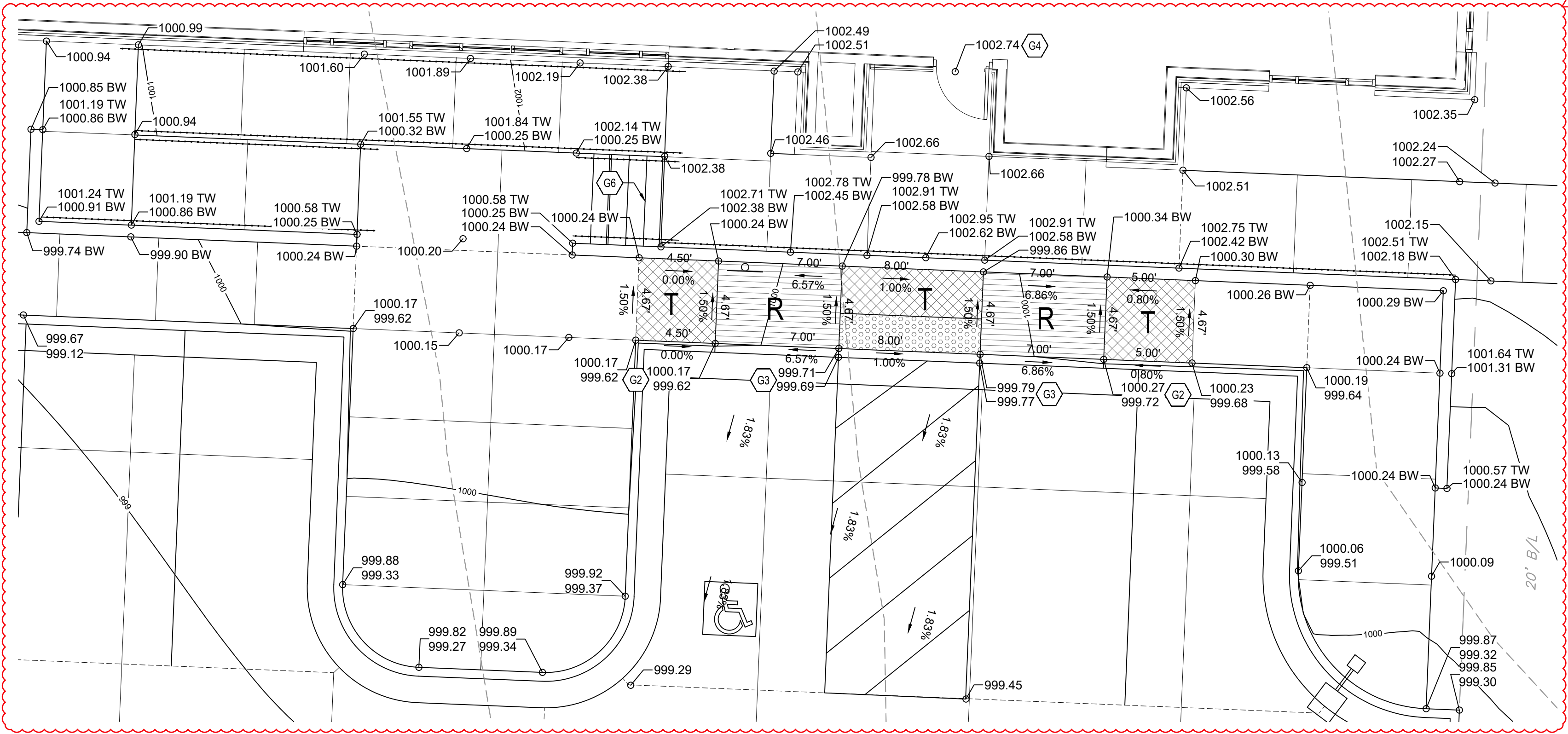

1 ENLARGEMENT 1
1" = 5'-0"

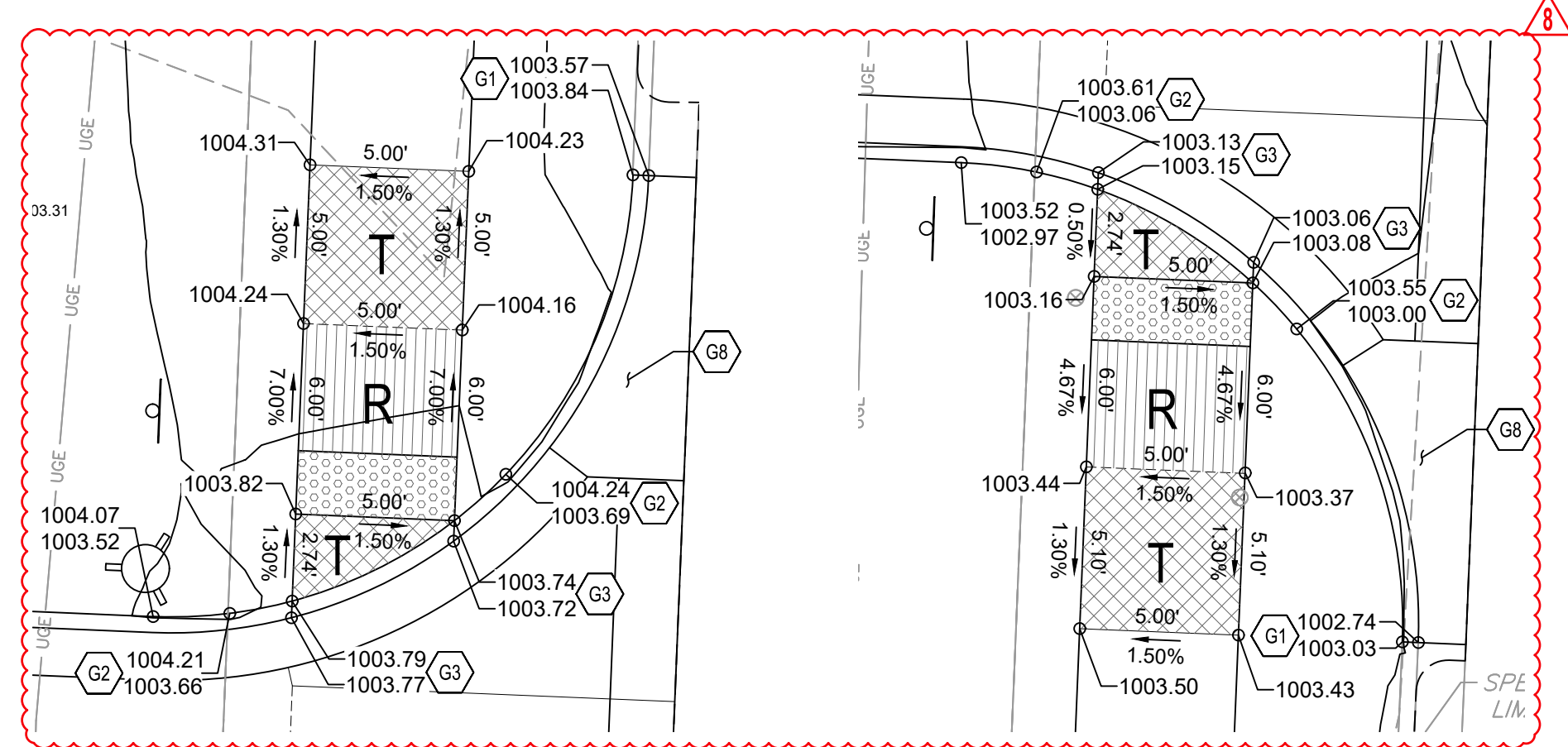

3 ENLARGEMENT 3
1" = 5'-0"

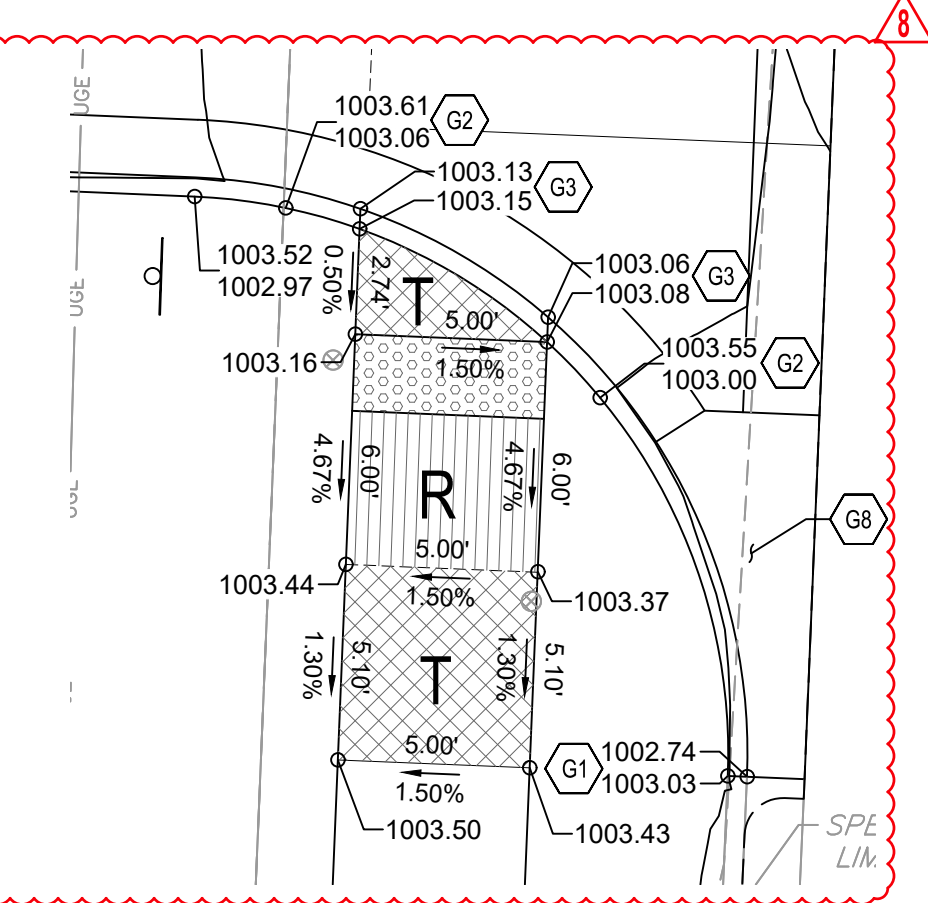

4 ENLARGEMENT 4
1" = 5'-0"

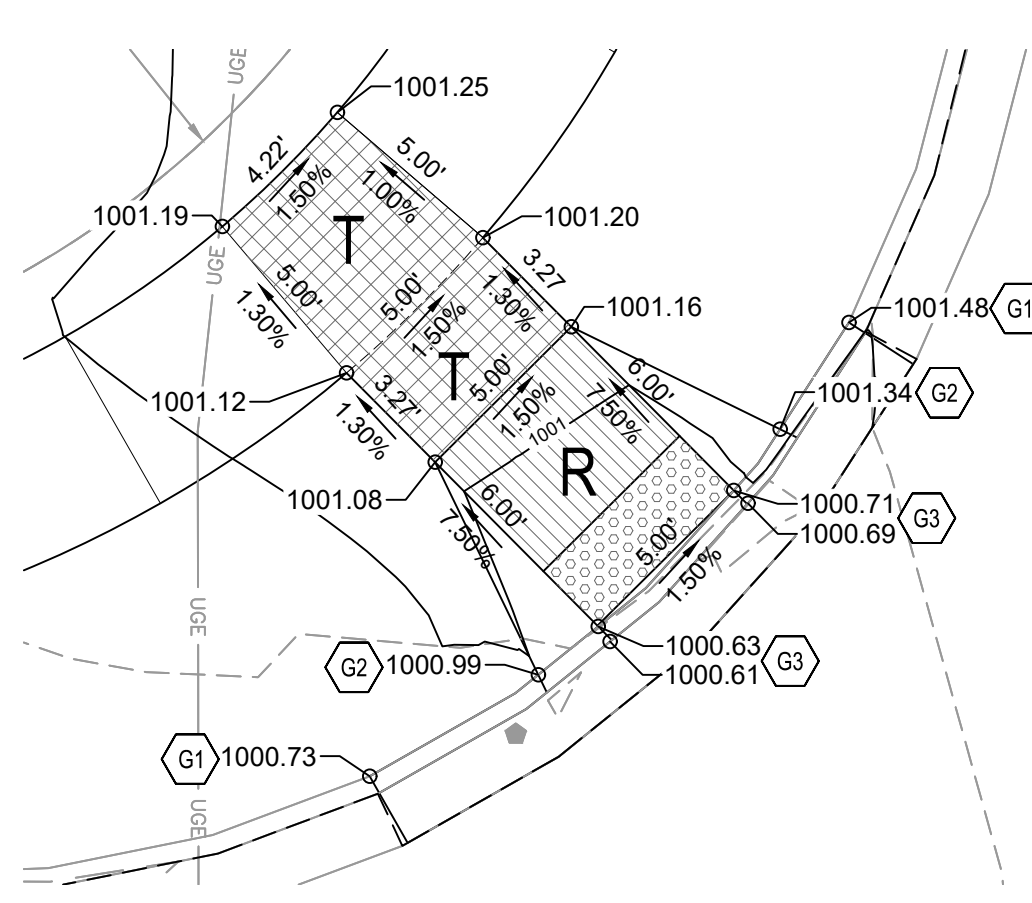

5 ENLARGEMENT 5
1" = 5'-0"

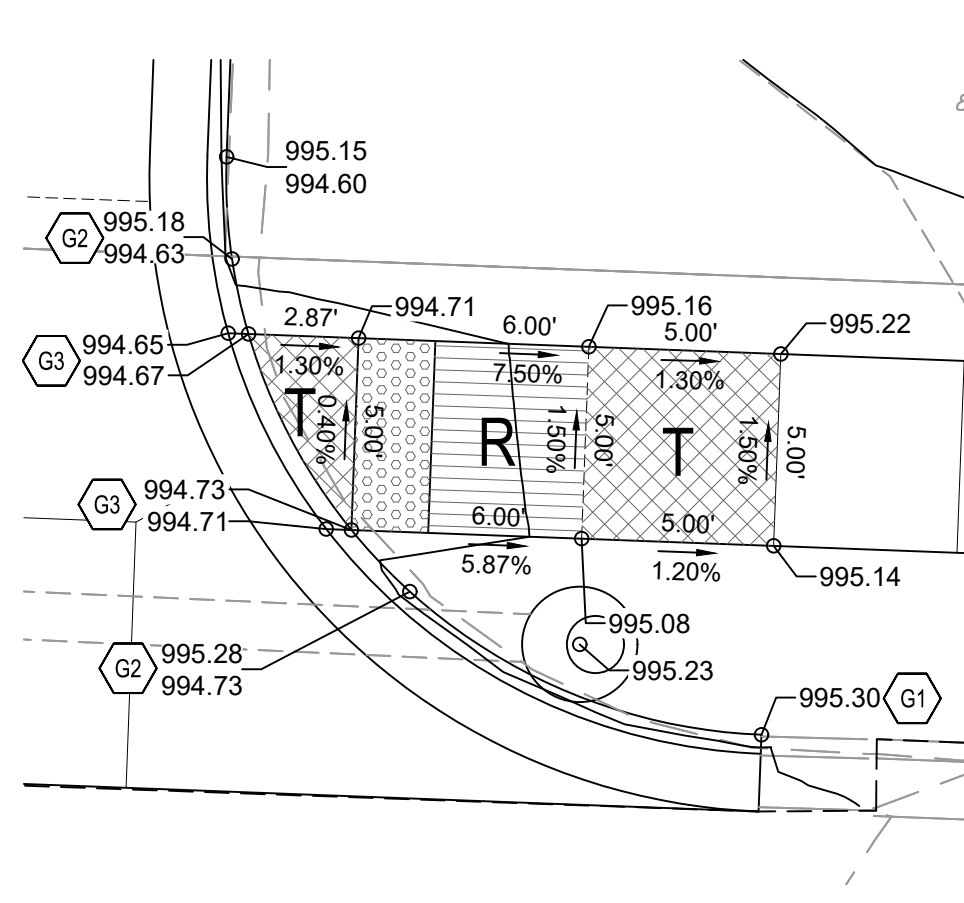

6 ENLARGEMENT 6
1" = 5'-0"

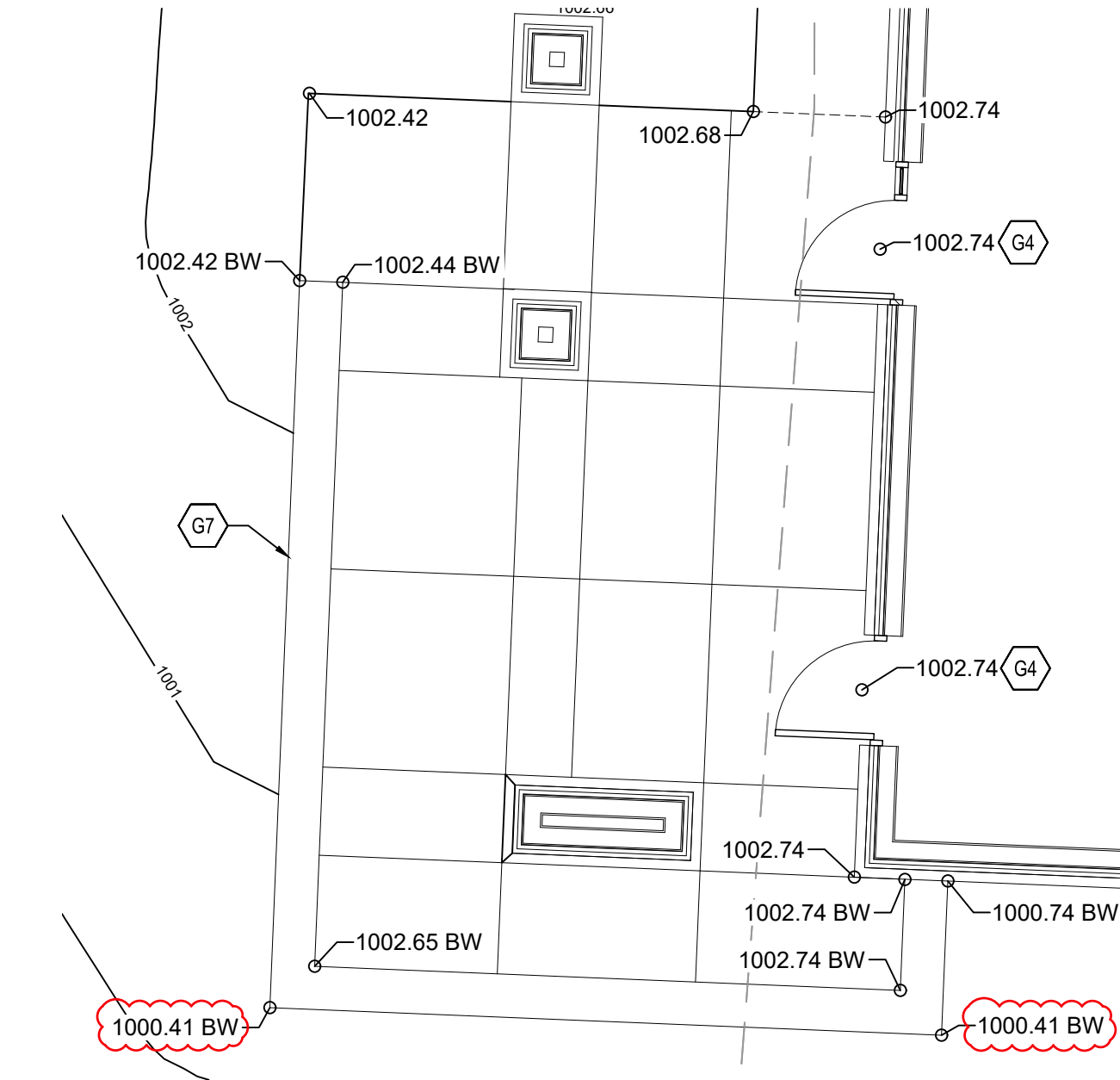

2 ENLARGEMENT 2
1" = 5'-0"

GENERAL GRADING & DRAINAGE NOTES:

- SEE DRAWING C-104 FOR GENERAL GRADING & DRAINAGE NOTES APPLICABLE TO THIS DRAWING.

ADA NOTES:

- SEE DRAWING C-104 FOR GENERAL ADA NOTES APPLICABLE TO THIS DRAWING.
- SEE DRAWING C-504 FOR TYPICAL ADA RAMP SECTIONS AND STEEL TIE BAR DETAILS.

KEYNOTES

- G1 (+/-) MATCH EXISTING ELEVATION. NOTIFY ENGINEER IF SIGNIFICANT DISCREPANCY EXISTS.
- G2 START TRANSITION FROM FULL-DEPTH CURB
- G3 FLUSH CURB
- G4 FINISH GRADE AT DOORS SET 1/2" BELOW FINISH FLOOR ELEVATIONS TO ACCOUNT FOR THRESHOLDS.
- G5 NOT USED
- G6 CONCRETE STEPS
REF: 5 / C-502
- G7 ARCHITECTURAL WALL
REF: ARCH & STRUCTURAL
- G8 TRANSITION FROM TYPE CG-2 TO TYPE CG-1 CURB & GUTTER.

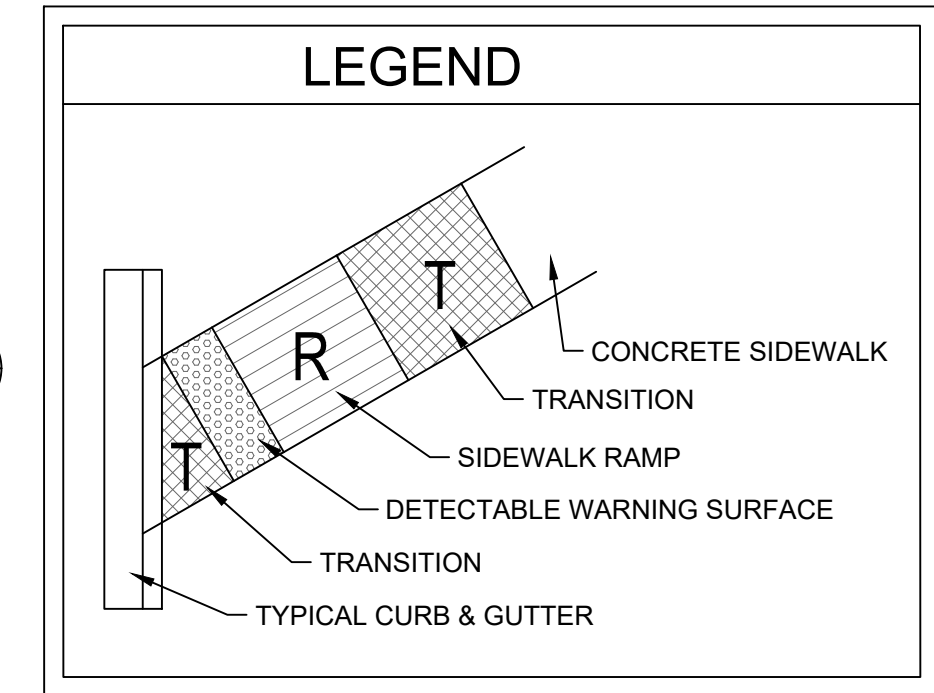

9229 WARD PARKWAY
SUITE # 210
KANSAS CITY, MO 64114
TEL: (816) 444-4200
FAX: (316) 265-5646
www.glmv.com

GLMV ARCHITECTURE, INC.
MISSOURI STATE CERTIFICATE OF AUTHORITY
#00036

CIVIL ENGINEER & LANDSCAPE ARCH.
GLMV ARCHITECTURE, INC.
MISSOURI CIVIL COA #2019033898
MISSOURI LANDSCAPE COA #000008
9229 WARD PARKWAY, SUITE # 210
KANSAS CITY, MO 64114
TEL: (816) 444-4200

STRUCTURAL ENGINEER
LEIGH + O'NEAL
MISSOURI COA #001644
250 NE MURBERRY, SUITE 201
LEE'S SUMMIT, MO, 64086
(816) 444-3144 PHONE

MECH. ELEC. & PLUMBING ENGINEERS
HOSS & BROWN ENGINEERS
MISSOURI COA #01022
15902 MIDLAND DRIVE
SHAWNEE, KS 66217
(913) 362-9090 PHONE

SECURITY & IT ENGINEERS
HENDERSON ENGINEERS
MISSOURI COA # 000556
1601 MAIN STREET, SUITE 300
KANSAS CITY, MO 64108
(816) 663-8700 PHONE

FIRE STATION #5
CITY OF LEE'S SUMMIT
801 MISSOURI HIGHWAY 150
LEE'S SUMMIT, MISSOURI 64082

#	Description	Date
2	ASI 02	11.22.2022
8	ASI 08	05.17.2023

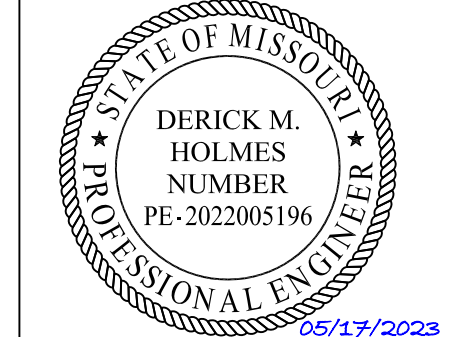

DERICK HOLMES - CIVIL ENGINEER
MO# PE-2022005196
The Professional Engineers and Affiliates of this sheet apply only to the material and items shown on this sheet. It is not to be copied or used in any way without the express written consent of GLMV Architecture, Inc.

PROJECT NO: 18225R21001
DATE: 10.26.2022
DRAWN BY: KDW
CHKD BY: DMH

© GLMV Architecture, Inc.
All work herein is the property of GLMV Architecture, Inc. and is not to be copied or used in any way without the express written consent of GLMV Architecture, Inc.

**SITE
ENLARGEMENTS**

C-402

D

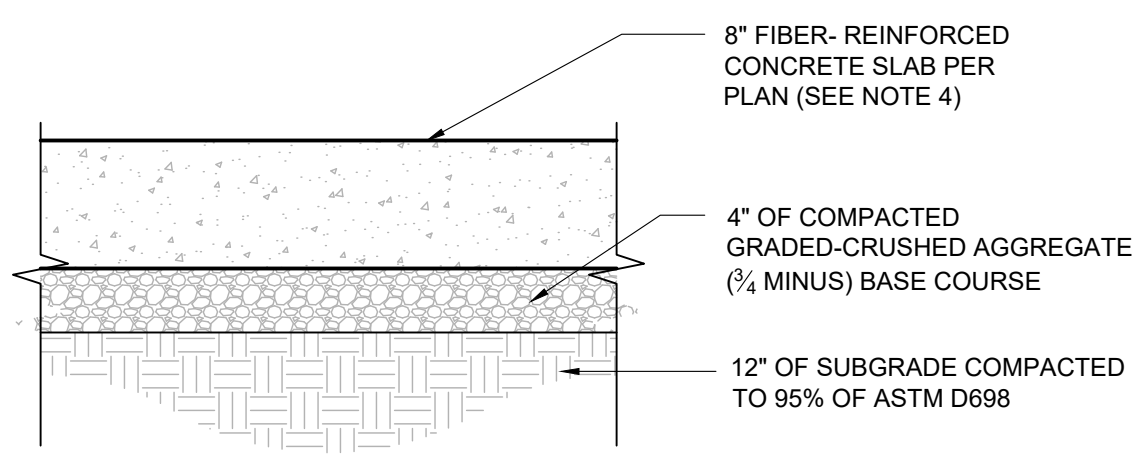

- NOTES:
1. THE GEOTECHNICAL REPORT (SPECIFICATION SECTION 003132) OUTLINES SEVERAL CONCRETE PAVING OPTIONS FOR VARIOUS SCENARIOS. ALL RECOMMENDATIONS PROVIDED BY THE GEOTECHNICAL ENGINEER ARE ACCEPTABLE HEREIN. CONTRACTOR TO FOLLOW GEOTECHNICAL REPORT DURING ALL PAVING INSTALLATIONS.
 2. KCMMB 4K CONCRETE MIX SHALL BE REQUIRED FOR ALL CONCRETE PAVING.
 3. WHITE CURING COMPOUND MUST BE APPLIED UNIFORMLY TO THE CONCRETE SURFACE IMMEDIATELY AFTER FINAL FINISHING.
 4. SIKAFIBER 800 STEALTH. DOSAGE - 3 LBS/CY

1 TYP. CONCRETE PAVING

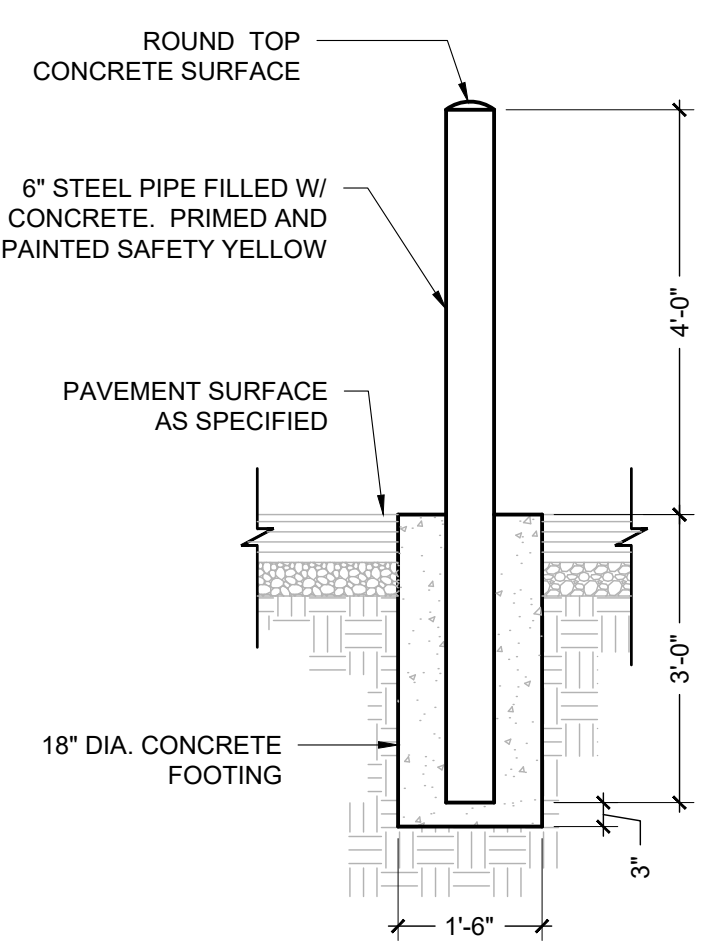

2 TYP. SAFETY BOLLARD

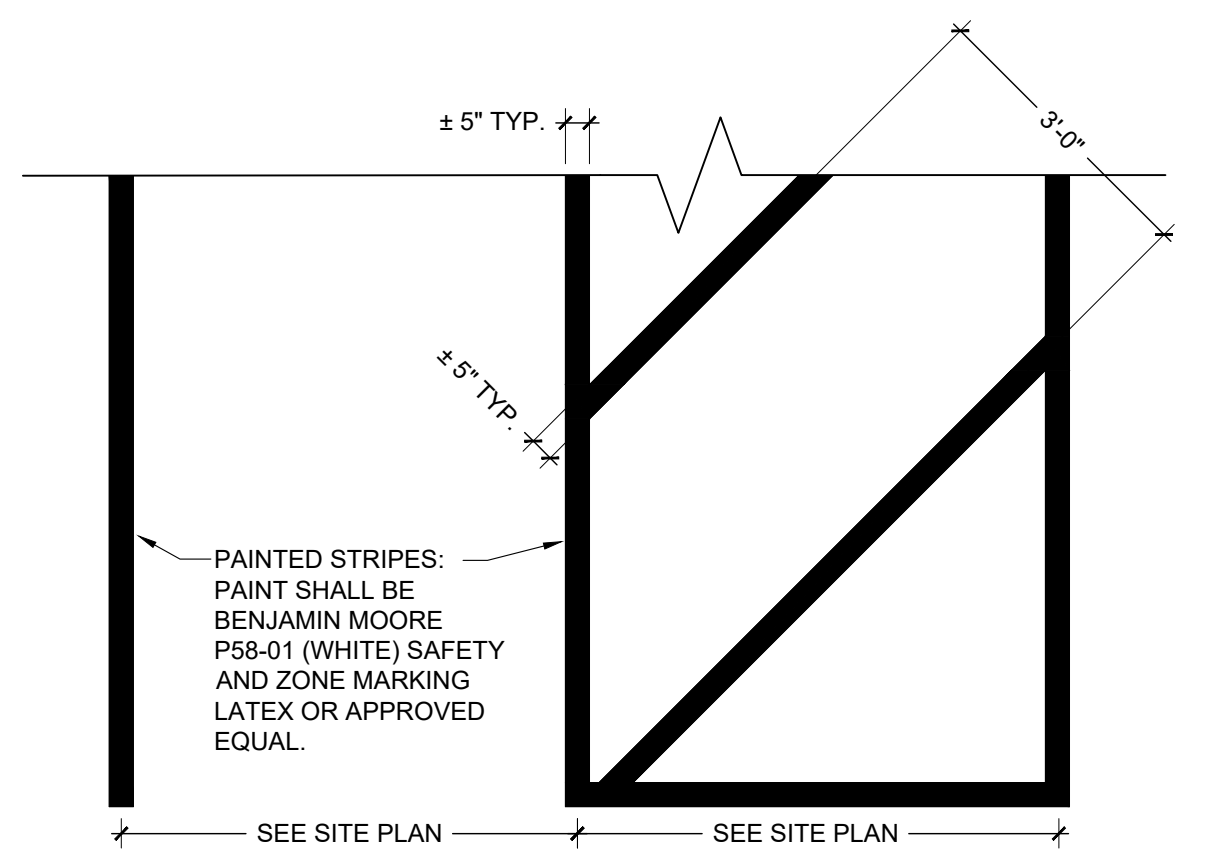

3 PAVEMENT STRIPING

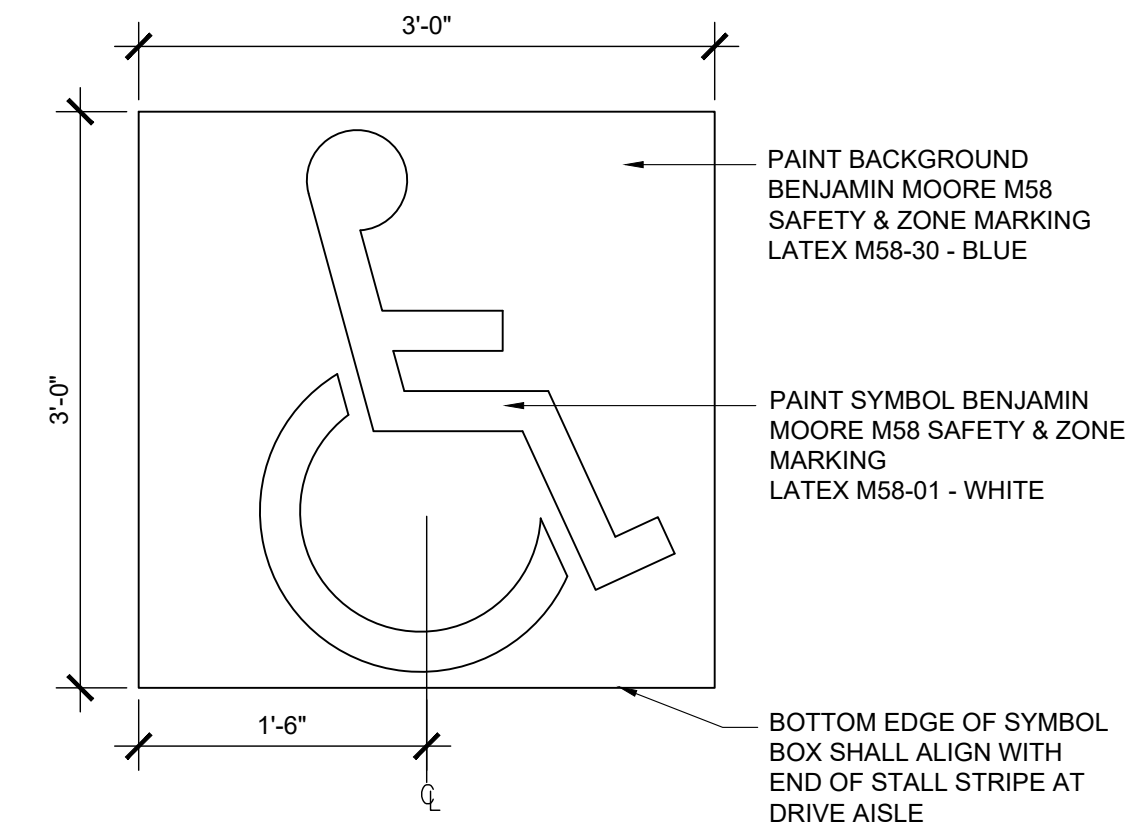

4 ADA PAVEMENT MARKING

C

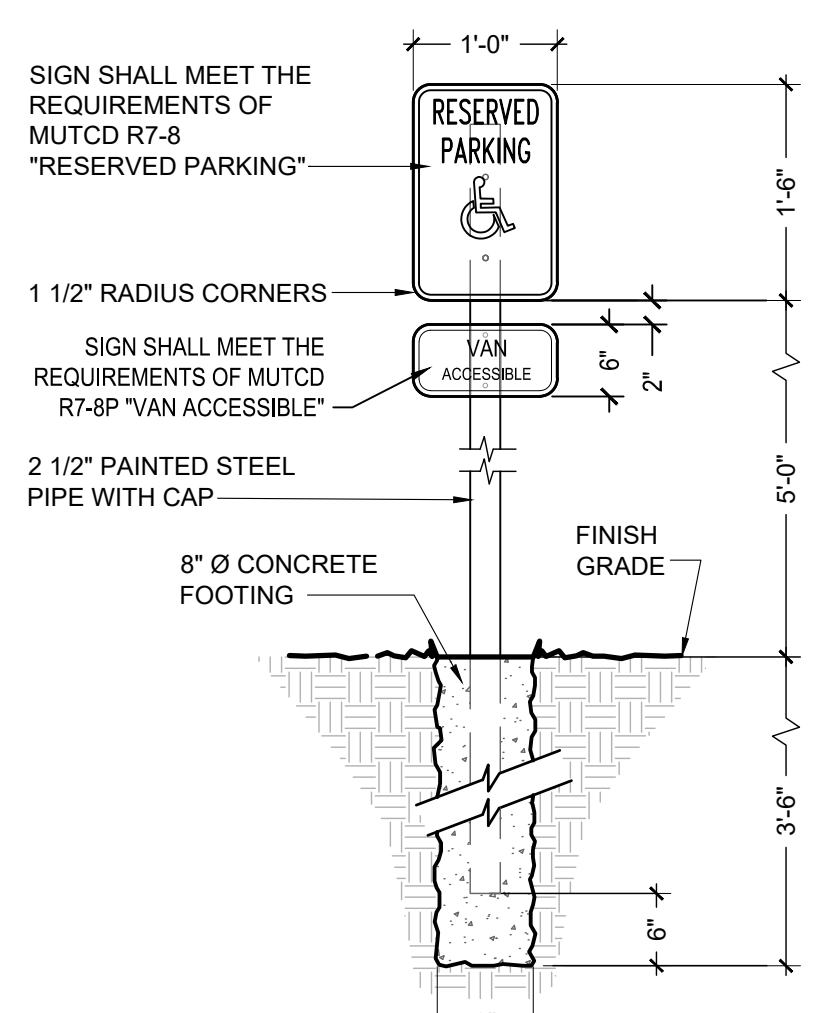

5 ADA PARKING SIGN

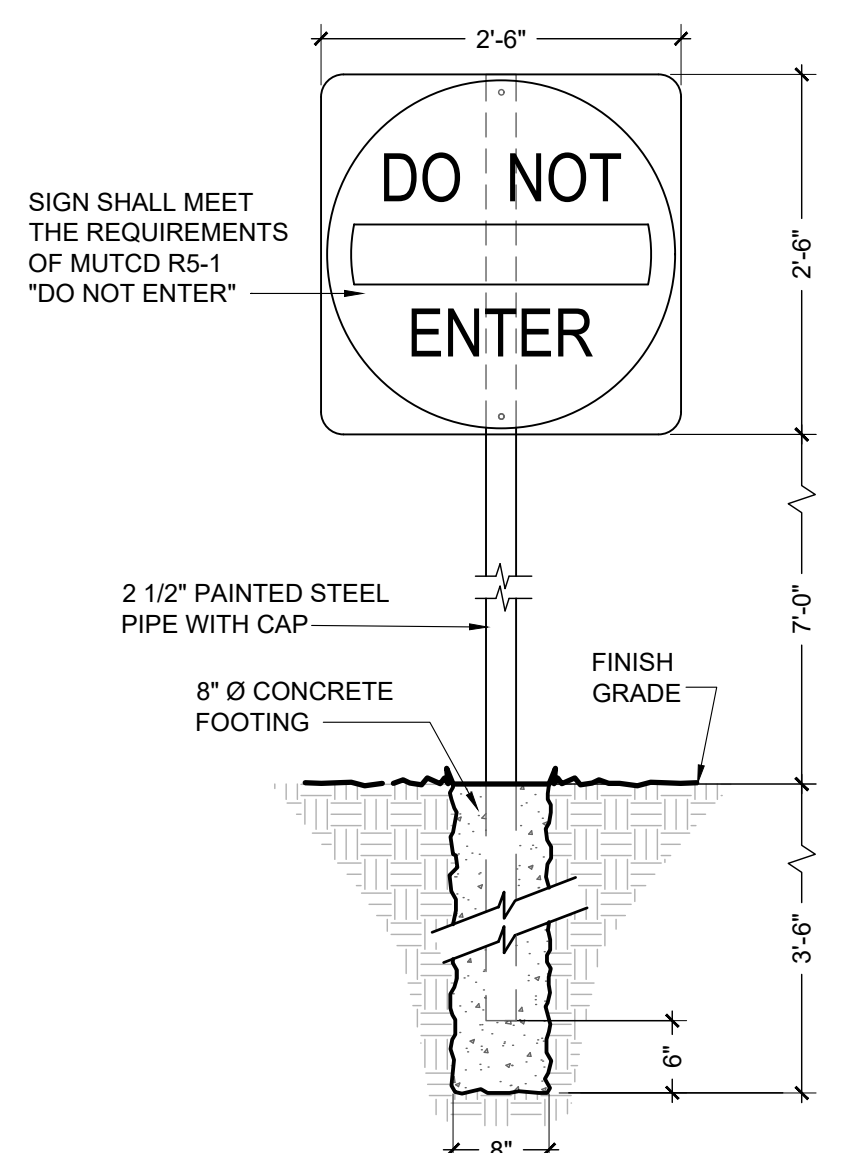

6 DO NOT ENTER SIGN

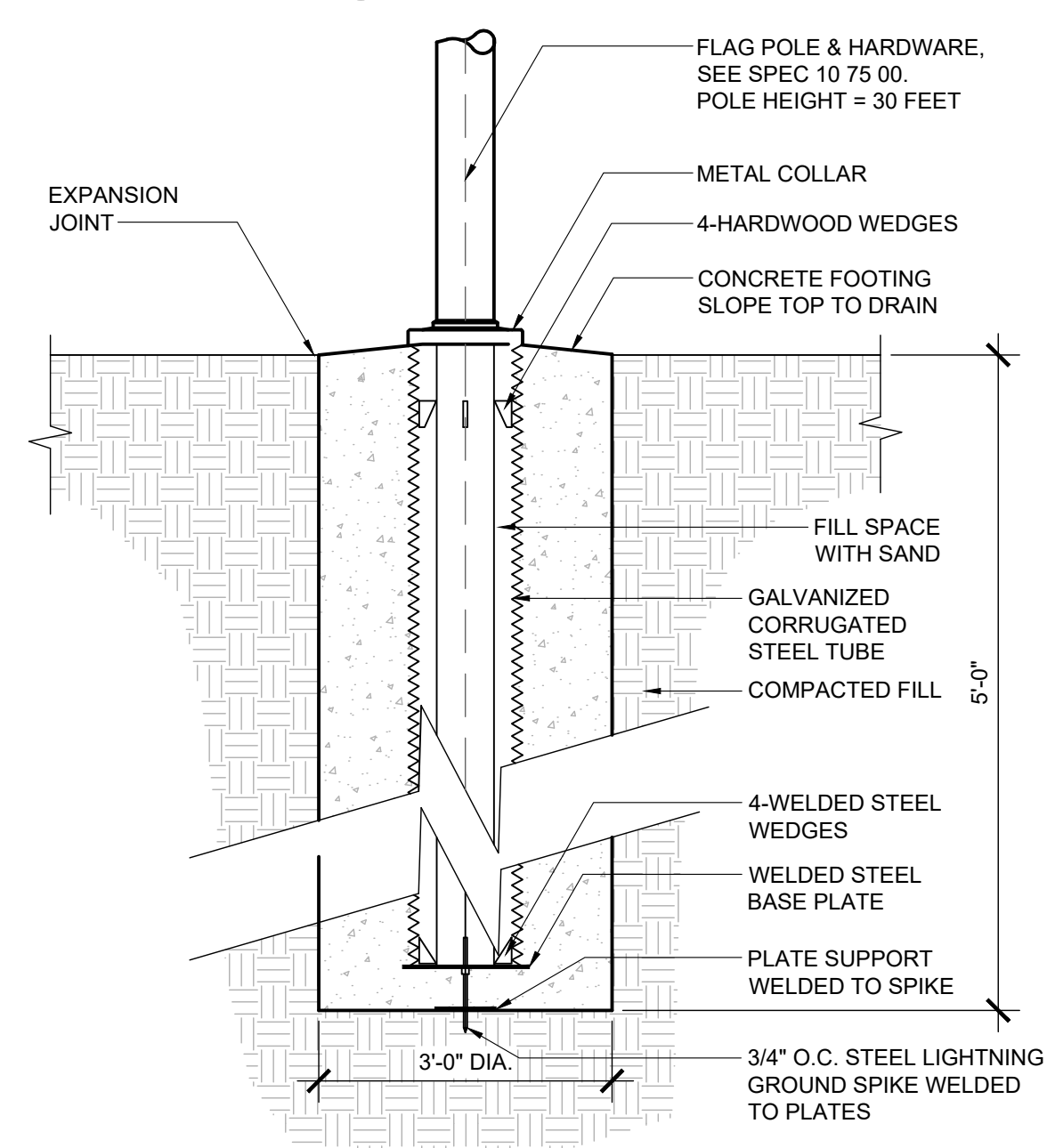

7 FLAG POLE

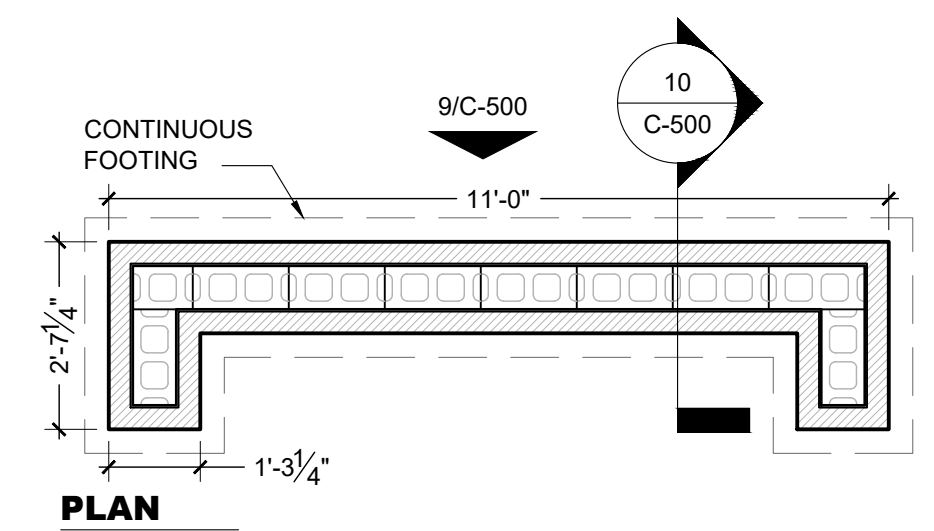

8 MONUMENT SIGN

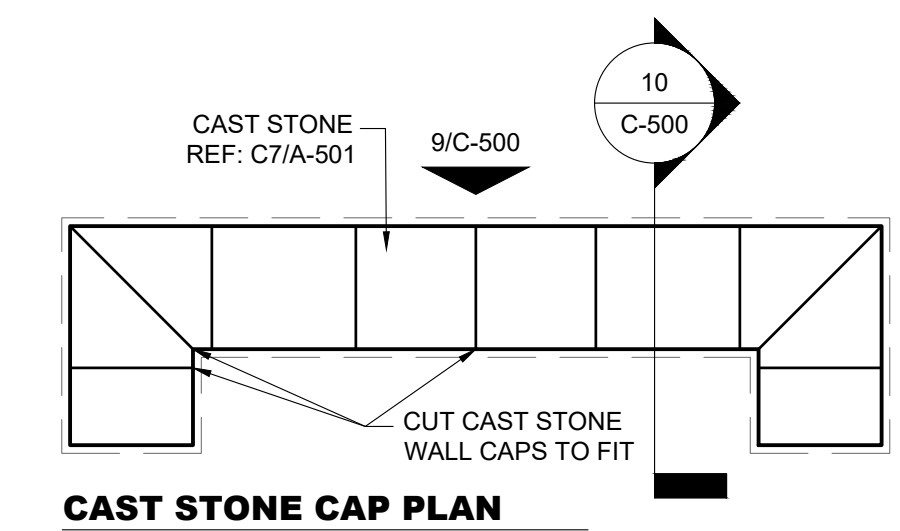

CAST STONE CAP PLAN

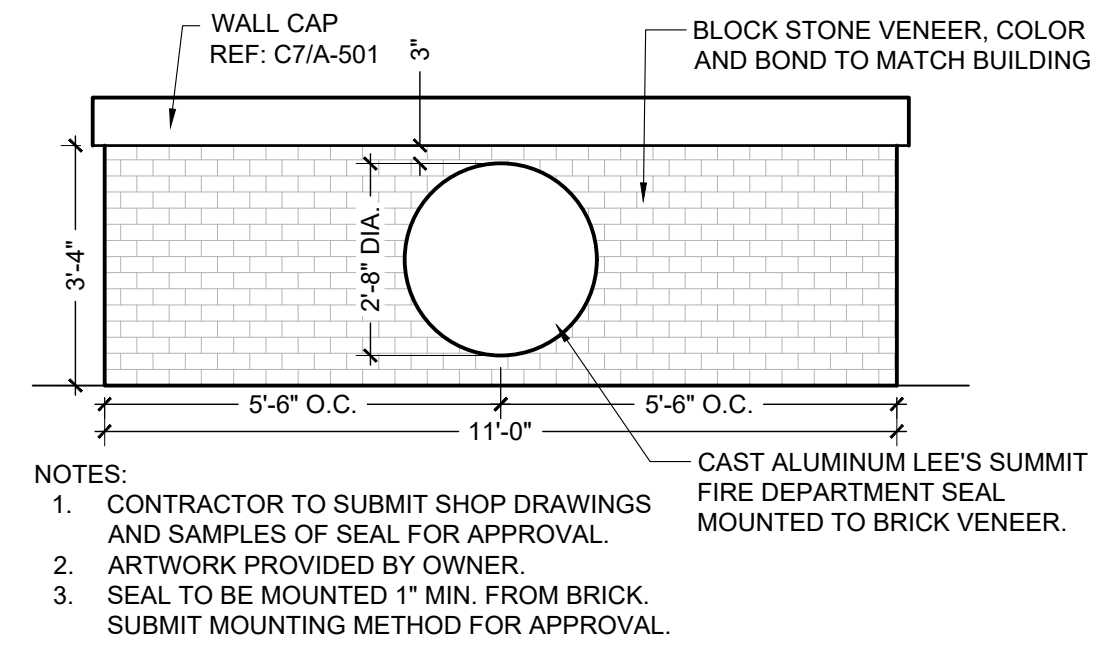

9 MONUMENT SIGN ELEVATION

B

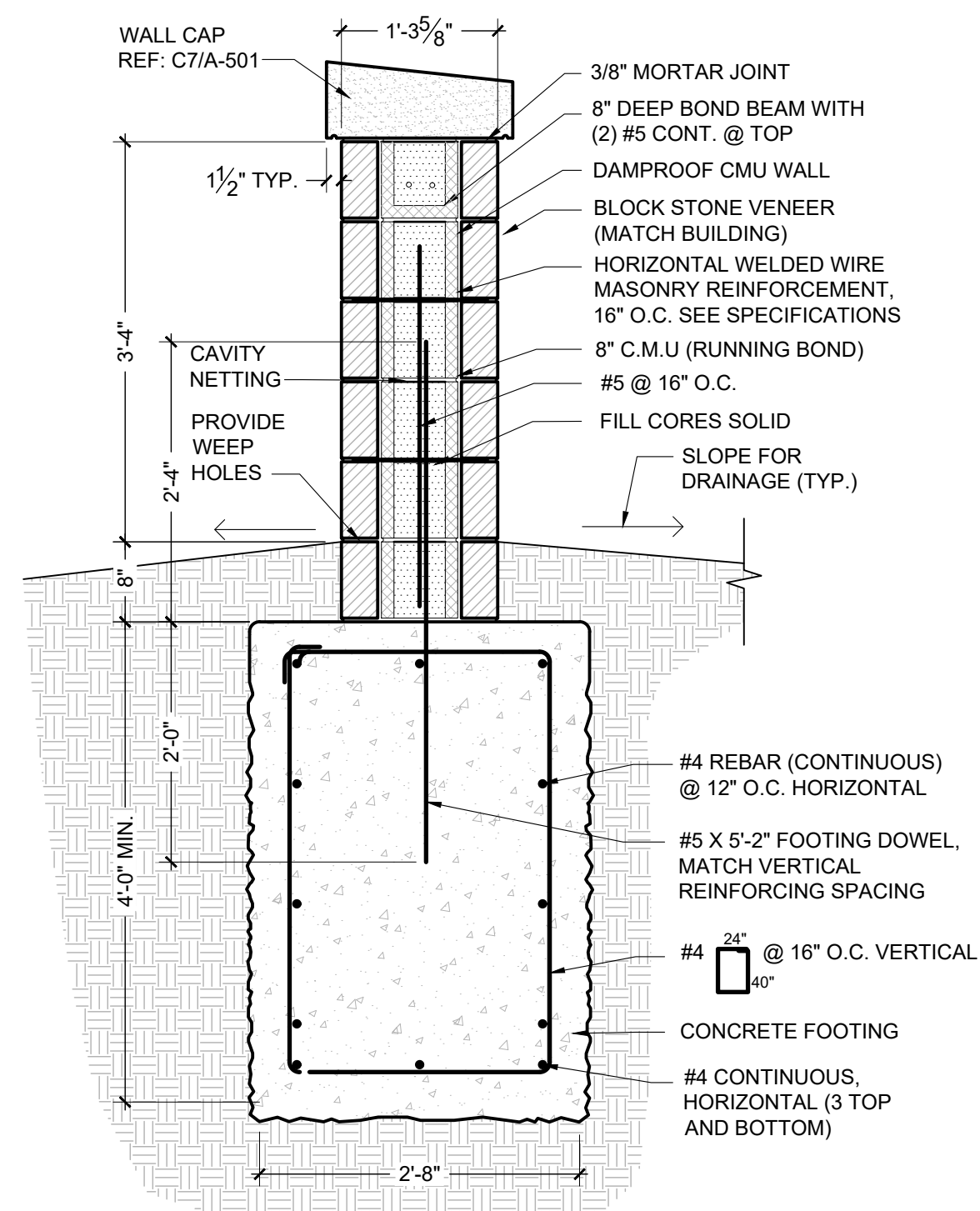

10 MONUMENT SIGN SECTION

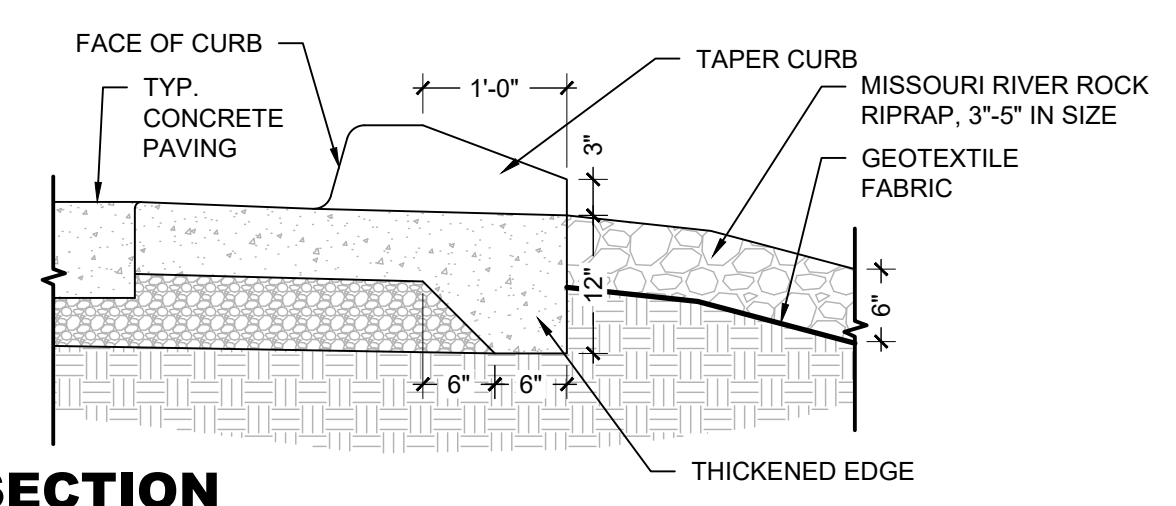

SECTION

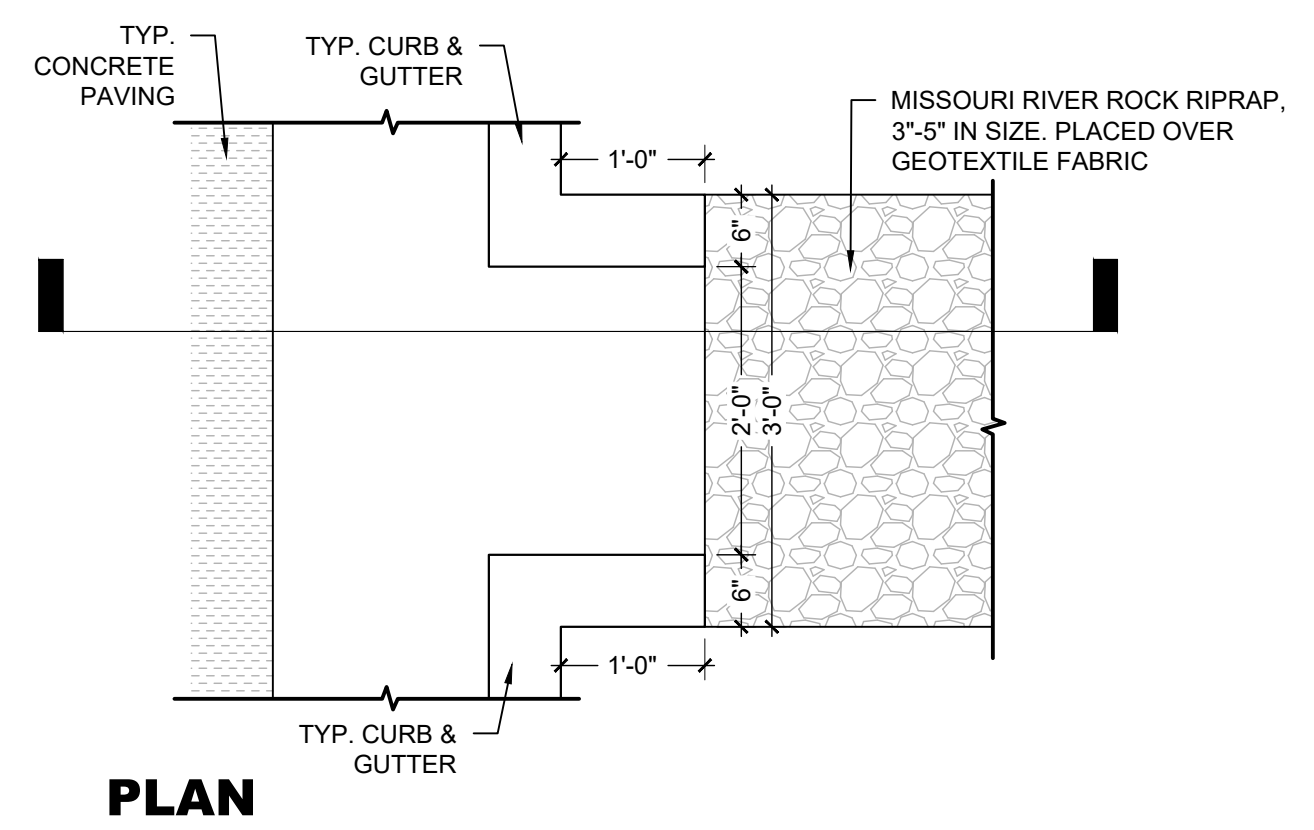

PLAN

11 TYP. CURB CUT

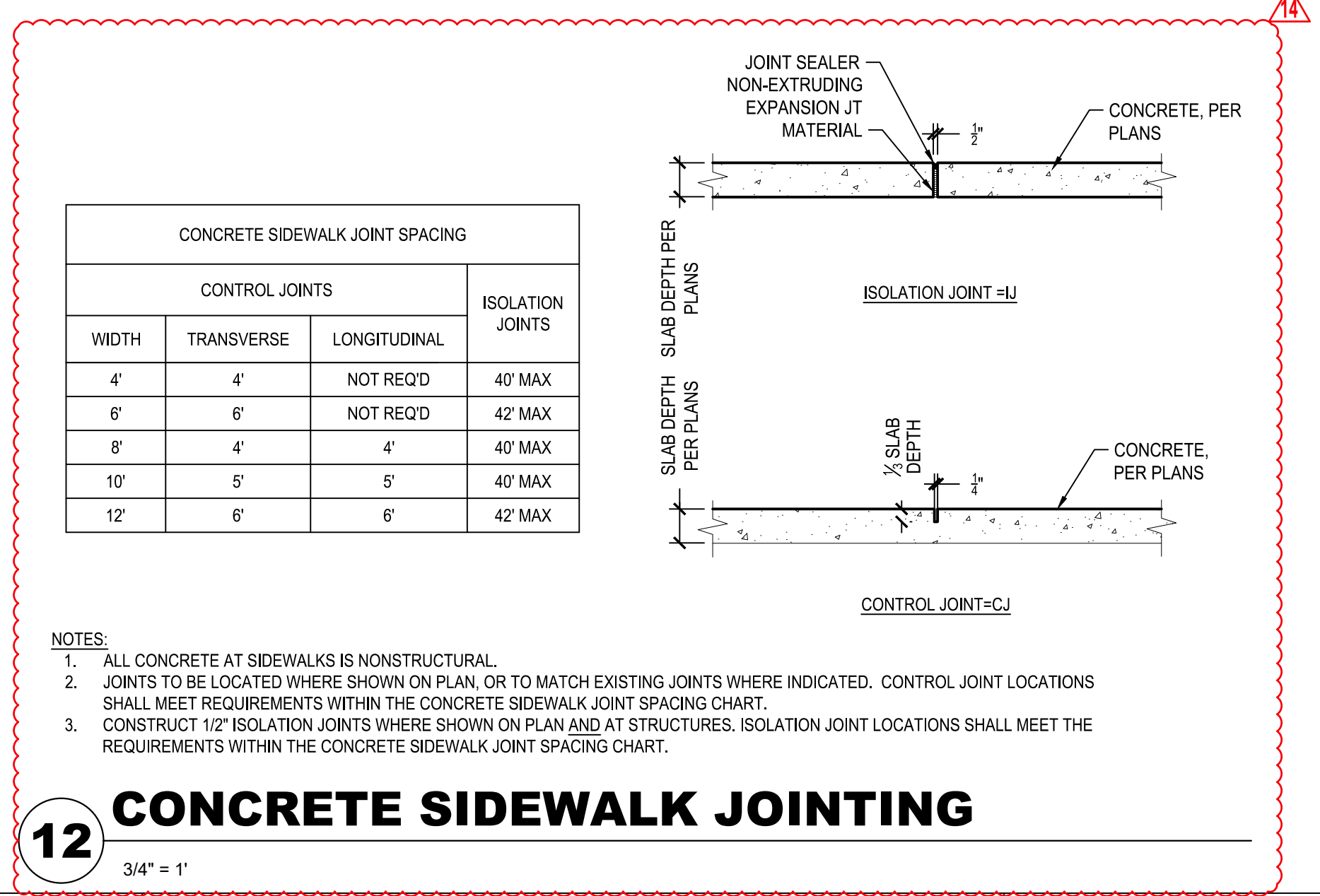

12 CONCRETE SIDEWALK JOINTING

GLMVArchitecture

9229 WARD PARKWAY
SUITE # 210
KANSAS CITY, MO 64114
TEL: (816) 444-4200
FAX: (316) 265-5646
www.glmv.com

GLMV ARCHITECTURE, INC.
MISSOURI STATE CERTIFICATE OF AUTHORITY
#00026

CIVIL ENGINEER & LANDSCAPE ARCH.
GLMV ARCHITECTURE, INC.
MISSOURI CIVIL COA #2019033898
MISSOURI LANDSCAPE COA #000008
9229 WARD PARKWAY, SUITE # 210
KANSAS CITY, MO 64114
TEL: (816) 444-4200

STRUCTURAL ENGINEER
LEIGH + DYANE
MISSOURI COA #001644
250 NE MURBERRY, SUITE 201
LEE'S SUMMIT, MO, 64086
(816) 444-3144 PHONE

MECH, ELEC. & PLUMBING ENGINEERS
HOSS & BROWN ENGINEERS
MISSOURI COA #01022
15902 MIDLAND DRIVE
SHAWNEE, KS 66217
(913) 362-9090 PHONE

SECURITY & IT ENGINEERS
HENDERSON ENGINEERS
MISSOURI COA # 000556
1801 MAIN STREET, SUITE 300
KANSAS CITY, MO 64108
(816) 663-8700 PHONE

FIRE STATION #5
CITY OF LEE'S SUMMIT
801 MISSOURI HIGHWAY 150
LEE'S SUMMIT, MISSOURI 64082

REVISIONS:

#	Description	Date
9	ASI 09	06.02.2023
14	ASI 14	10.30.2023

STATE OF MISSOURI
DERICK M. HOLMES
NUMBER
PE-2022005196
10/30/2023

DERICK HOLMES - CIVIL ENGINEER
MO# PE-2022005196

The Professional Engineers and Surveyors seal is required on all drawings, specifications and other documents not submitted for review and approval by the Board of Professional Engineers and Surveyors. The seal shall not be used in any way without the express written consent of GLMV Architecture, Inc.

PROJECT NO: 18225R21001
DATE: 10.26.2022
DRAWN BY: KDW
CHKD BY: DMH

© GLMV Architecture, Inc.
All work herein is the property of GLMV Architecture, Inc. and is not to be copied or used in any way without the express written consent of GLMV Architecture, Inc.

SITE DETAILS

C-500



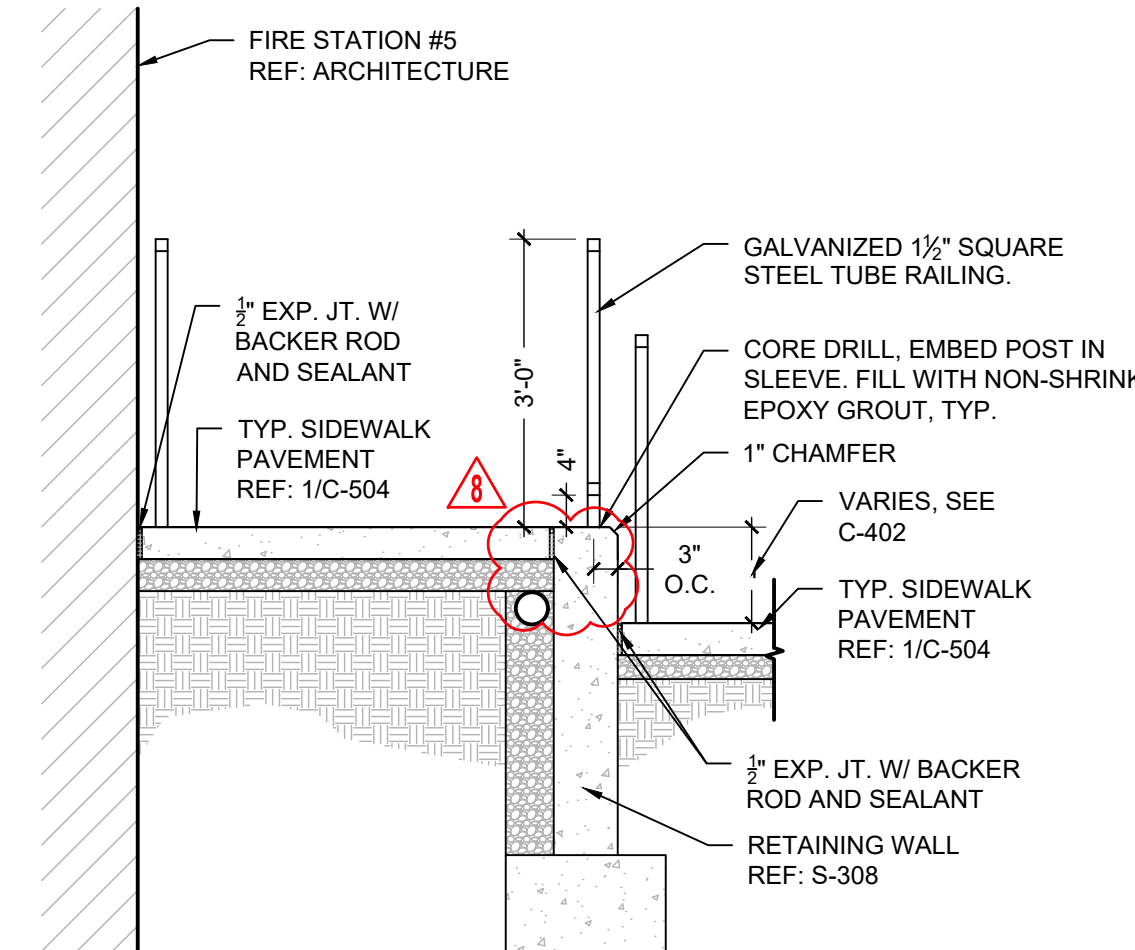

3 UPPER ADA RAMP SECTION

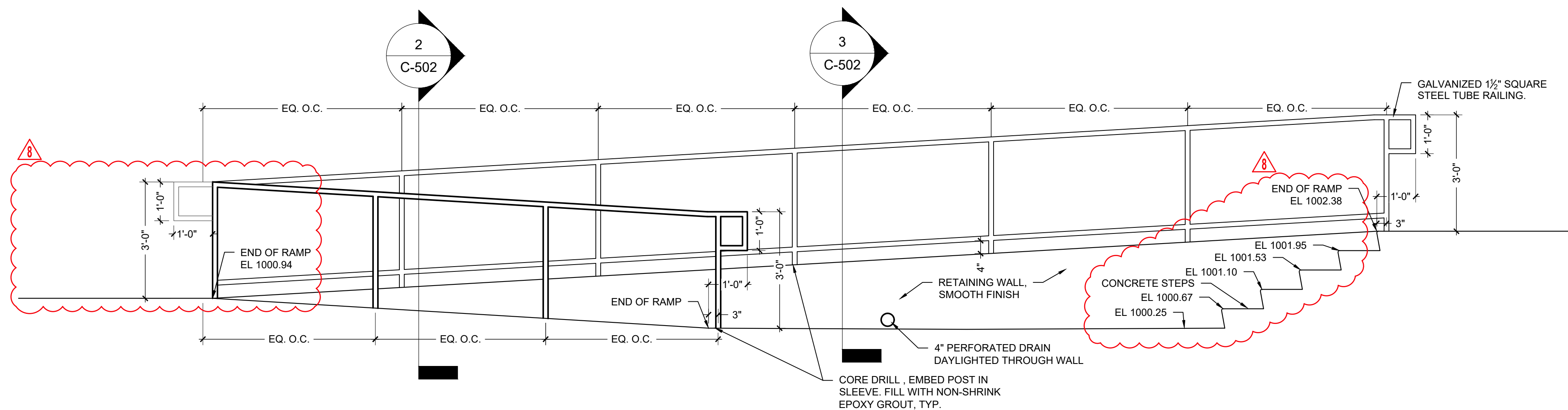

1/2"=1'

100% CONSTRUCTION DOCUMENT DRAWINGS

PLEASE CONSIDER THE ENVIRONMENT
BEFORE PRINTING THIS

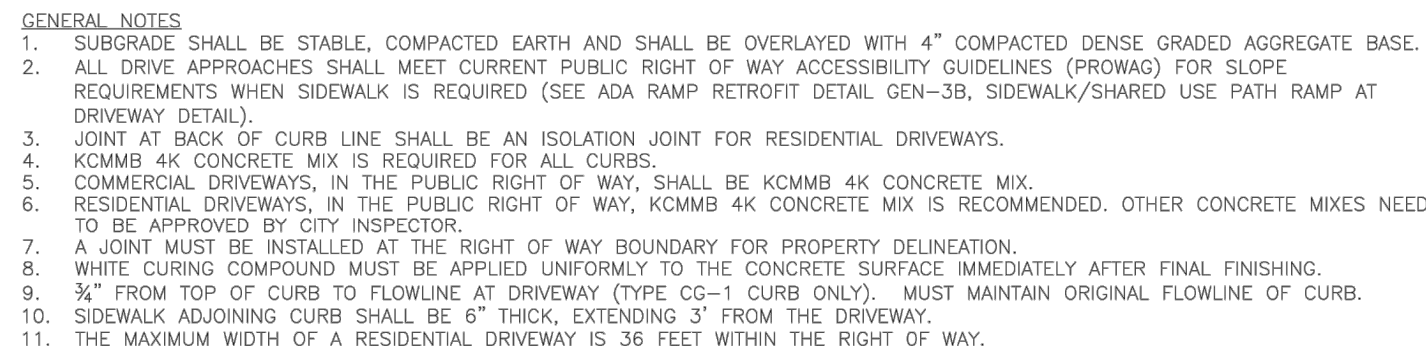

NTS



STRAIGHT CURB
(TYPE C-1)

DOWELLED CURB
(TYPE DC)

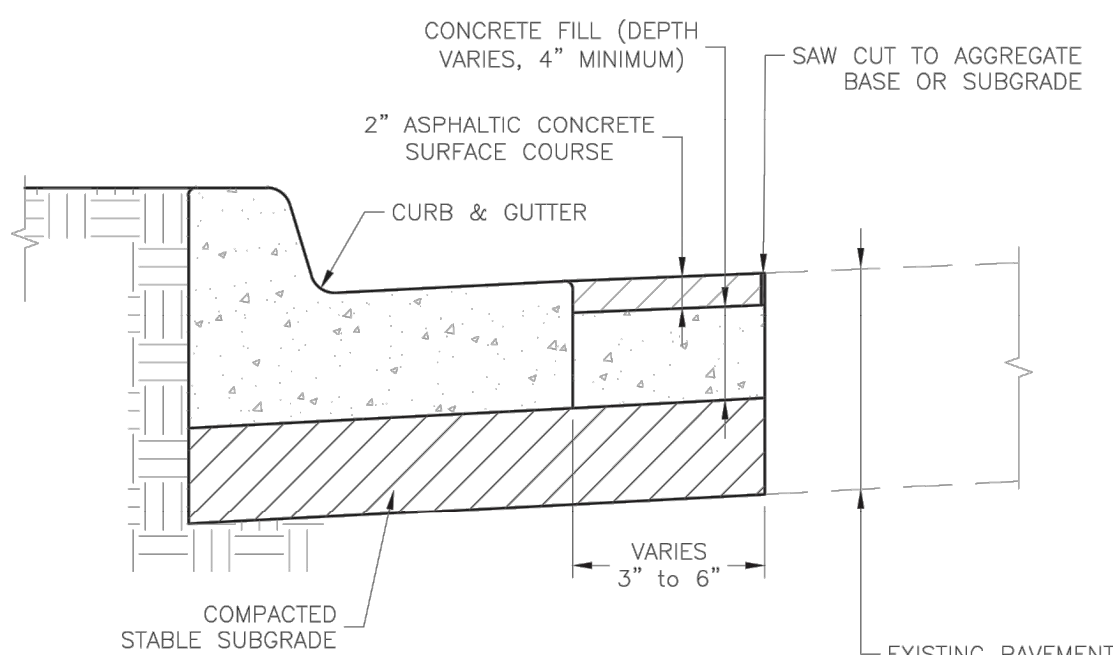

EIGHT BACK CURB
GUTTER
(TYPE CG-1)

ROLL BACK CURB
GUTTER
(TYPE CG-2)



1. 3/4" ISOLATION JOINTS WITH 3" (2'-#5 BAR) SMOOTH DOWELS SHALL BE PLACED AT RADIUS POINTS AND AT 150' INTERVALS. THESE DOWEL BARS SHALL BE GREASED AND WRAPPED ON ONE END WITH EXPANSION TUBES.
2. 3" DEEP CONTRACTION JOINTS SHALL BE INSTALLED AT APPROXIMATELY 10' INTERVALS. THESE JOINTS SHALL PASS ACROSS THE ENTIRE CURB SECTION.
3. CONCRETE FILL SHALL HAVE UNIFORM AND SMOOTH FINISH
4. KOMBER 4K CONCRETE SHALL BE USED FOR ALL CURB.
5. ASPHALTIC CONCRETE SURFACE COURSE SHALL CONFORM TO STANDARD SPECIFICATIONS SECTION 2205.2.
6. CURBS FOR NEW STREETS SHALL BE BUILT ON ASPHALT OR AGGREGATE BASE AS SHOWN IN TYPICAL SECTION DETAIL.
7. WHITE CURING COMPOUND SHALL BE APPLIED UNIFORMLY TO THE CONCRETE SURFACE IMMEDIATELY AFTER FINAL FINISHING.
8. ALL DOWELS & TIE BARS SHALL BE EPOXY COATED.

3

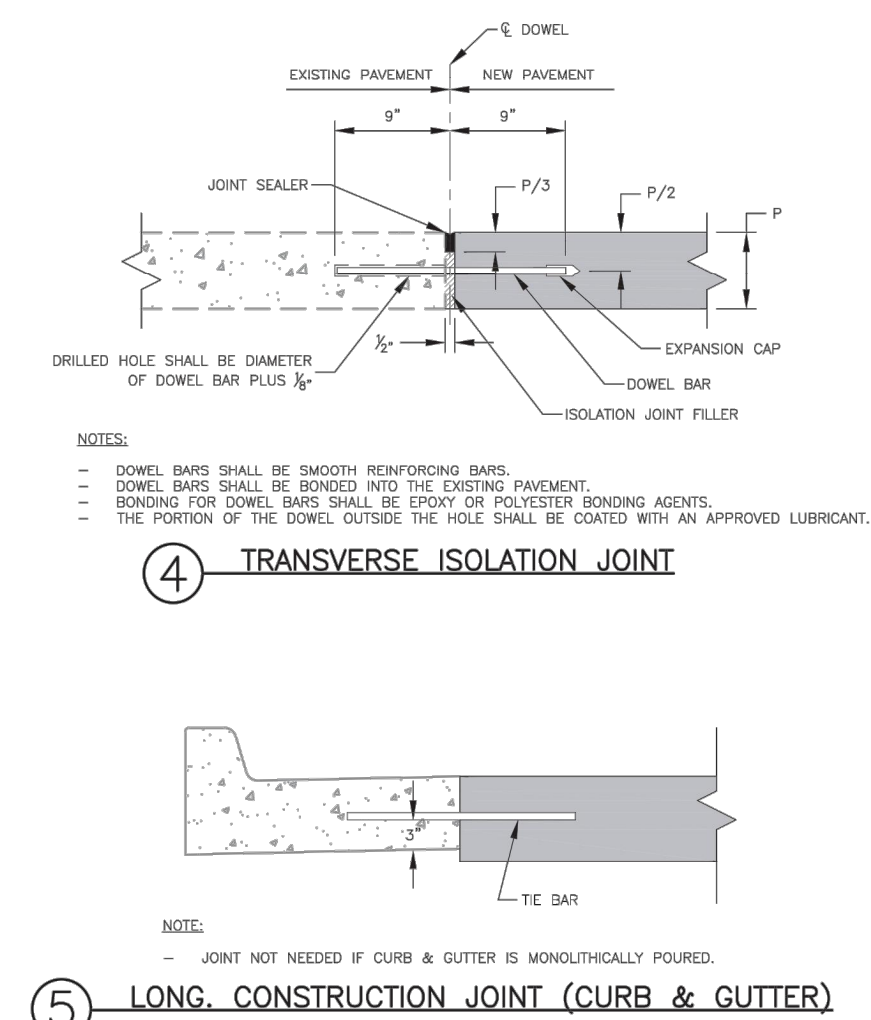

PCSP THICKNESS (P)	DOWEL SIZE	TIE BAR SIZE	DOWEL SPACING	TIE BAR SPACING	MAX. TRAN. SPACING	MAX. LONG. SPACING
6"	N/A	#5 x 30"	N/A	30" CTRS.	12"	12'
7"	1" x 18"	#5 x 30"	12" CTRS.	30" CTRS.	14"	14'
8"	1 1/4" x 18"	#5 x 30"	12" CTRS.	30" CTRS.	15"	14'
≥9"	1 1/2" x 18"	#5 x 30"	12" CTRS.	30" CTRS.	15"	15'

- GENERAL NOTES:**
- THE FINAL POSITION OF ALL DOWELS AND THE BARS SHALL BE PERPENDICULAR TO THE PLANE OF THE JOINT AND PARALLEL TO THE SURFACE OF THE PAVEMENT AND PARALLEL TO EACH OTHER.
 - ALL DOWELS & THE BARS SHALL BE EPOXY COATED.
 - DOWEL BARS SHALL BE SPACED AT 12 INCHES LONGITUDINAL JOINTS.
 - THE BARS SHALL BE PLACED AT 12 INCHES FROM TRANSVERSE JOINTS.
 - PANEL LENGTH TO WIDTH RATIO SHALL NOT EXCEED 1.5 TO 1.
 - DOWEL BASKET SHIPPING WIRE SHALL NOT BE CUT.
 - CONTRACTOR SHALL SUBMIT PROJECT SPECIFIC JOINTING PLAN AT LEAST TWO WEEKS BEFORE PAVING OPERATIONS.
 - IN COMPLIANCE WITH SDOT 4.0, ALL JOINTS SHALL BE SEALED, INCLUDING CURB & GUTTER.

2



9229 WARD PARKWAY
SUITE # 210
KANSAS CITY, MO 64114
TEL: (816) 444-4200
FAX: (316) 265-5646
www.glmv.com

ENGINEER & LANDSCAPE ARCH.
ARCHITECTURE, INC
URI CIVIL COA #2018033898
URI LANDSCAPE COA #000008
WARD PARKWAY, SUITE # 210
AS CITY, MO 64114
(316) 444-4200

STRUCTURAL ENGINEER
+ O'KANE
MURI COA #001644
E MURBERRY, SUITE 2
SUMMIT, MO, 64086
44-3144 PHONE

ELEC. & PLUMBING ENGINEER
& BROWN ENGINEERS
P.O. BOX #01022
MIDLAND DRIVE
NEE, KS 66217
62-9090 PHONE

SECURITY & IT ENGINEERS
PERSON ENGINEERS
IURI COA # 000556
MAIN STREET, SUITE 3
AS CITY, MO 64108
63-8700 PHONE

FIRE STATION #5

801 MISSOURI HIGHWAY 150
LEE'S SUMMIT, MISSOURI 64082

100% CONSTRUCTION DOCUMENT DRAWINGS

REVISIONS:		
#	Description	Date



DERICK HOLMES - CIVIL ENGINEER
MO# PE-2022005196

PROJECT NO: 18225R21001

DATE: 10/26/2023

DATE:	10/22/2022
DRAWN BY:	KDM

DRAWN BY:	RDW
DATE:	11/11/01

CHK'D BY:	DMF
-----------	-----

© GLMV Architecture, Inc.
All work herein is the property of GLMV Architecture, Inc. and is not to be copied or used in any way without the express written consent of GLMV Architecture, Inc.

SITE DETAILS

C-503

D

C

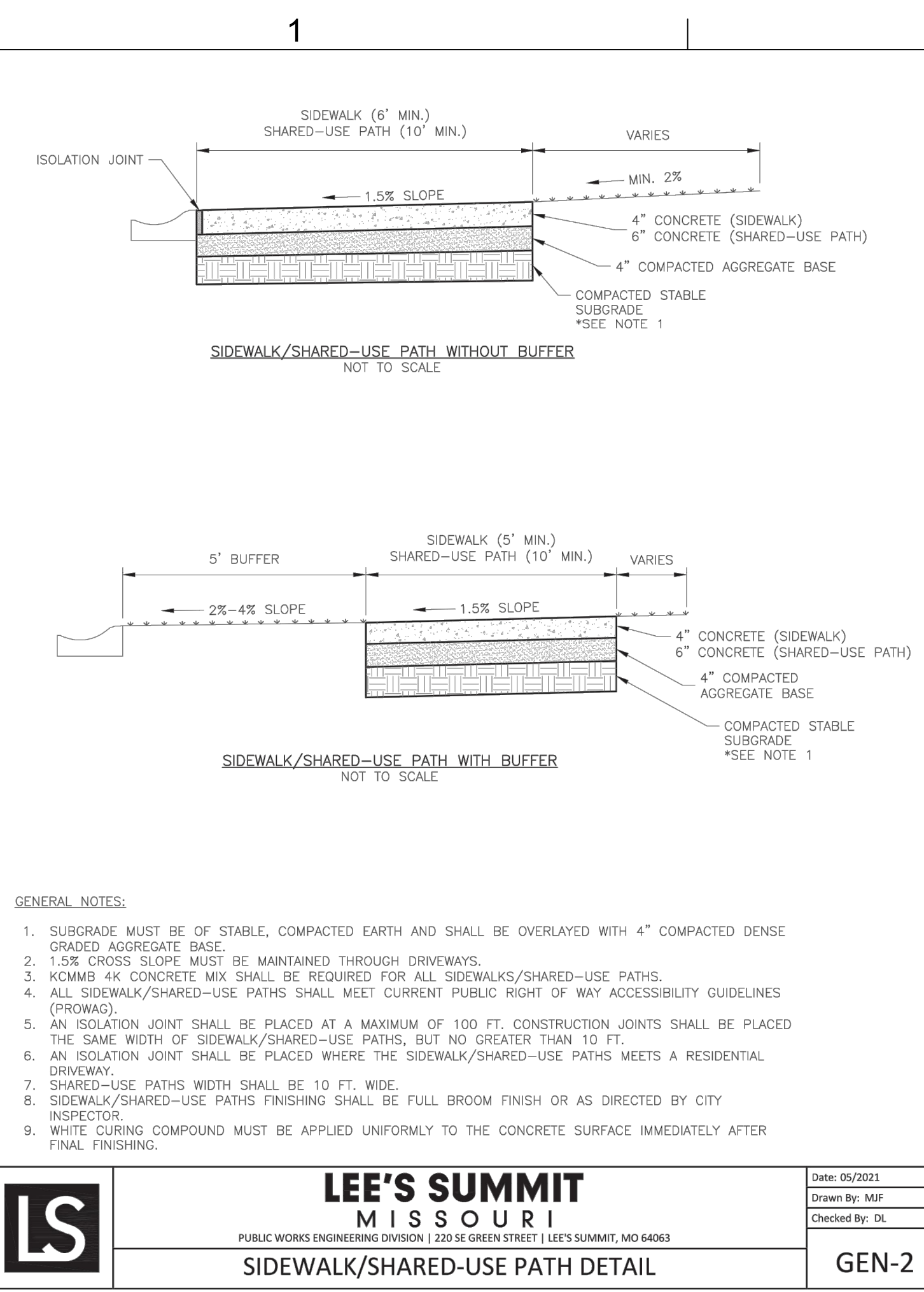

LEE'S SUMMIT TYPICAL SIDEWALK

NTS

2

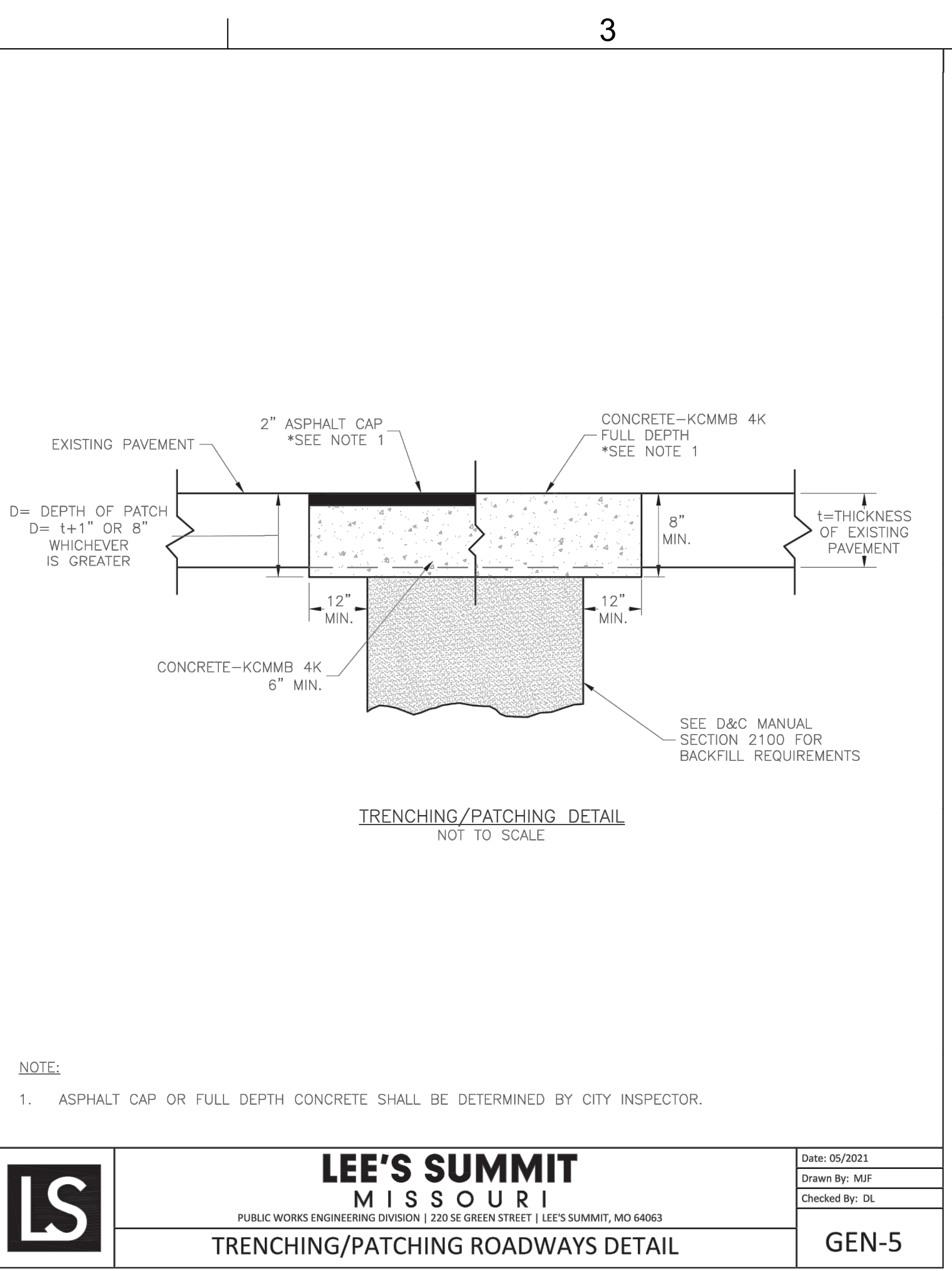

LEE'S SUMMIT TYPICAL ROADWAY PATCH

NTS

B

A

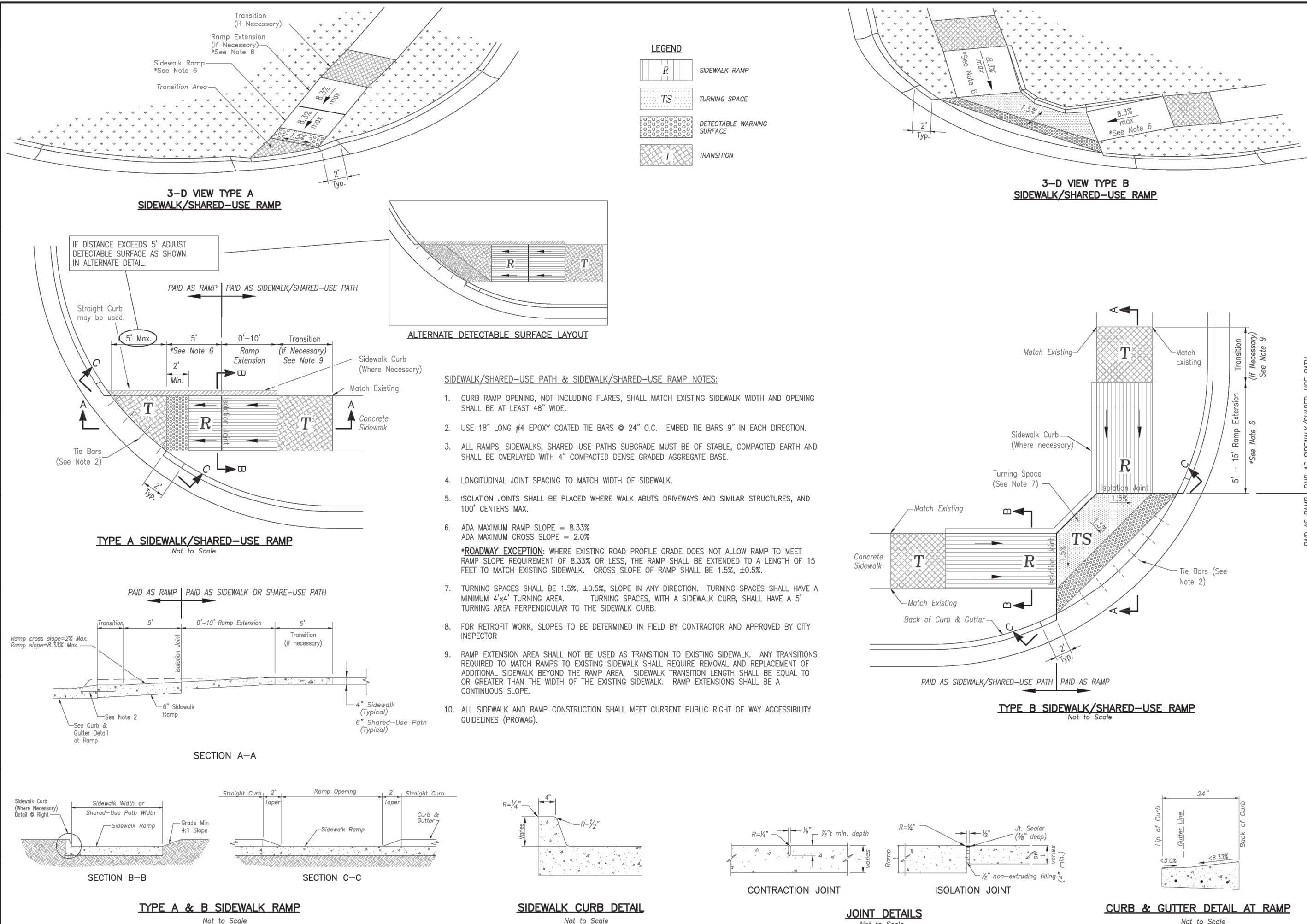

LEE'S SUMMIT TYPICAL ADA RAMP RETROFIT

NTS

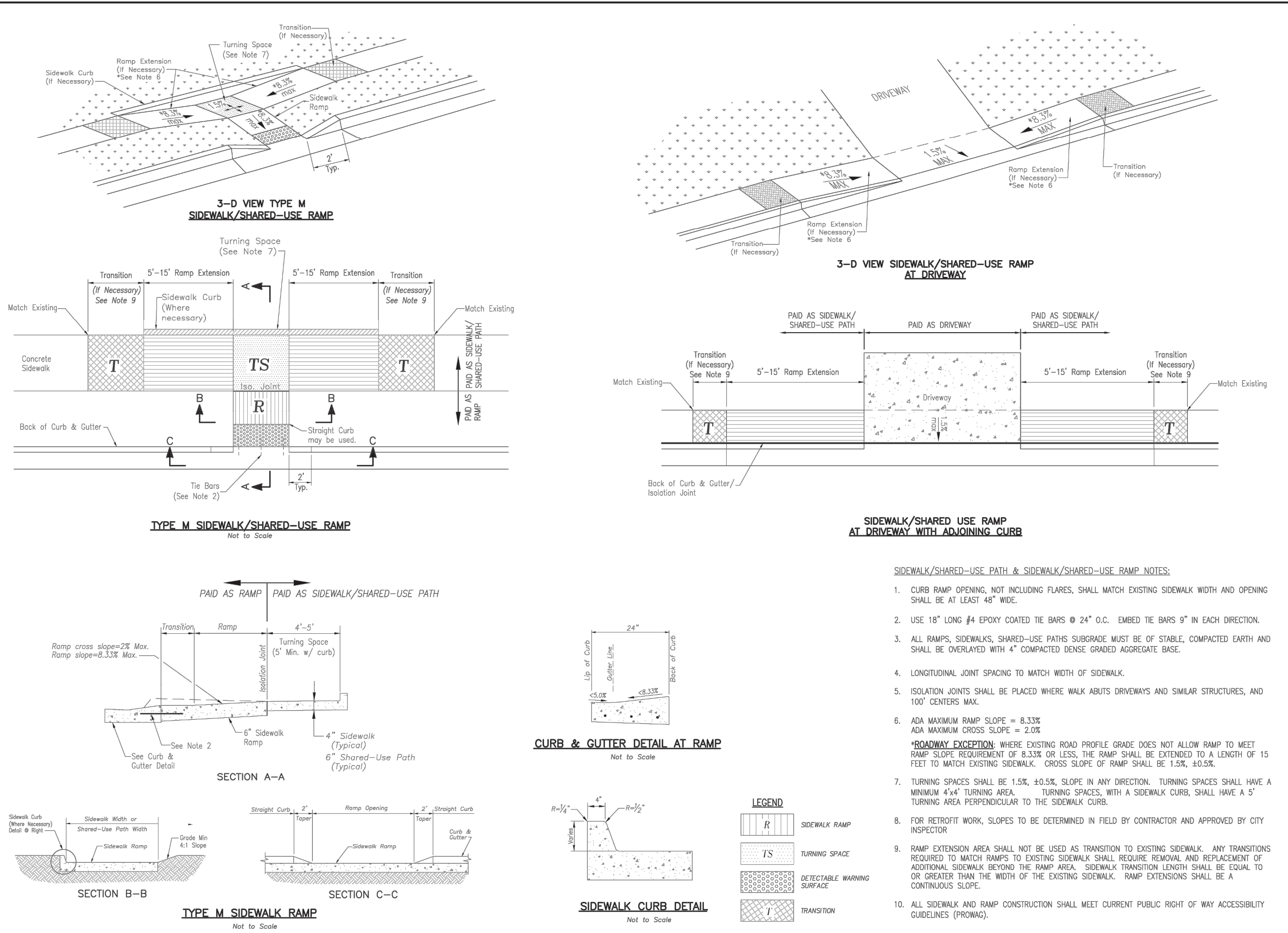

9229 WARD PARKWAY
SUITE # 210
KANSAS CITY, MO 64114
TEL: (816) 444-4200
FAX: (316) 265-5646
www.glmv.com

GLMV ARCHITECTURE, INC.
MISSOURI STATE CERTIFICATE OF AUTHORITY
#00036

CIVIL ENGINEER & LANDSCAPE ARCH.
GLMV ARCHITECTURE, INC.
MISSOURI CIVIL COA #2019033898
MISSOURI LANDSCAPE COA #000008
9229 WARD PARKWAY, SUITE # 210
KANSAS CITY, MO 64114
TEL: (816) 444-4200

STRUCTURAL ENGINEER
LEIGH + OYANE
MISSOURI COA #001644
250 NE MURBERRY, SUITE 201
LEE'S SUMMIT, MO, 64086
(816) 444-3144 PHONE

MECH. ELEC. & PLUMBING ENGINEERS
HOSS & BROWN ENGINEERS
MISSOURI COA #01022
15902 MIDLAND DRIVE
SHAWNEE, KS 66217
(813) 362-9090 PHONE

SECURITY & IT ENGINEERS
HENDERSON ENGINEERS
MISSOURI COA # 000556
1801 MAIN STREET, SUITE 300
KANSAS CITY, MO 64108
(816) 663-8700 PHONE

FIRE STATION #5
CITY OF LEE'S SUMMIT
801 MISSOURI HIGHWAY 150
LEE'S SUMMIT, MISSOURI 64082

REVISIONS:

#	Description	Date
1	DERICK HOLMES - CIVIL ENGINEER MOR PE-202205196 10/26/2022	

PROJECT NO: 18225R21001
DATE: 10.26.2022
DRAWN BY: KDW
CHKD BY: DMH

© GLMV Architecture, Inc.
All work herein is the property of GLMV Architecture, Inc. and is not to be copied or used in any way without the express written consent of GLMV Architecture, Inc.

SITE DETAILS

C-504

PLEASE CONSIDER THE ENVIRONMENT BEFORE PRINTING THIS

100% CONSTRUCTION DOCUMENT DRAWINGS

D

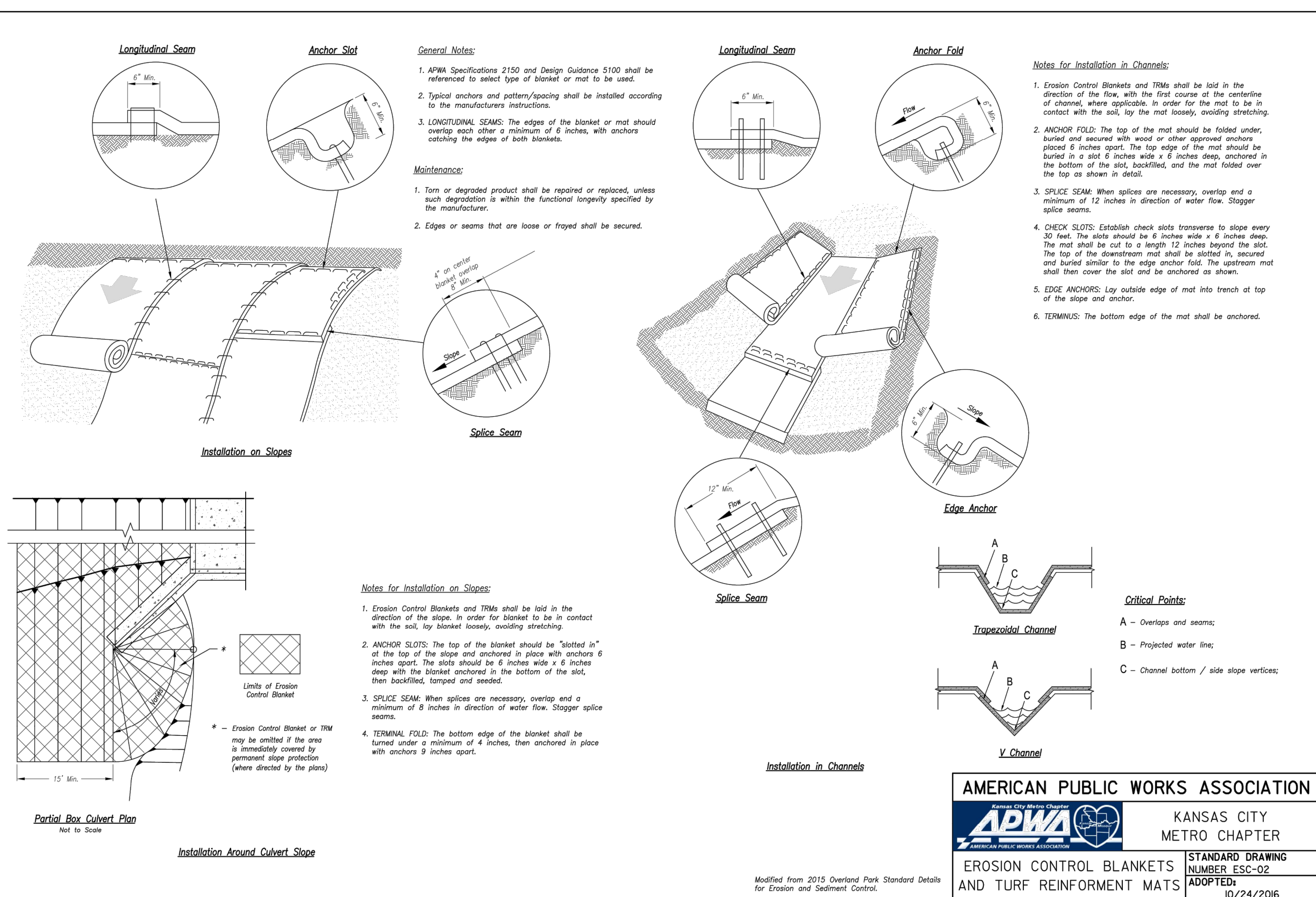
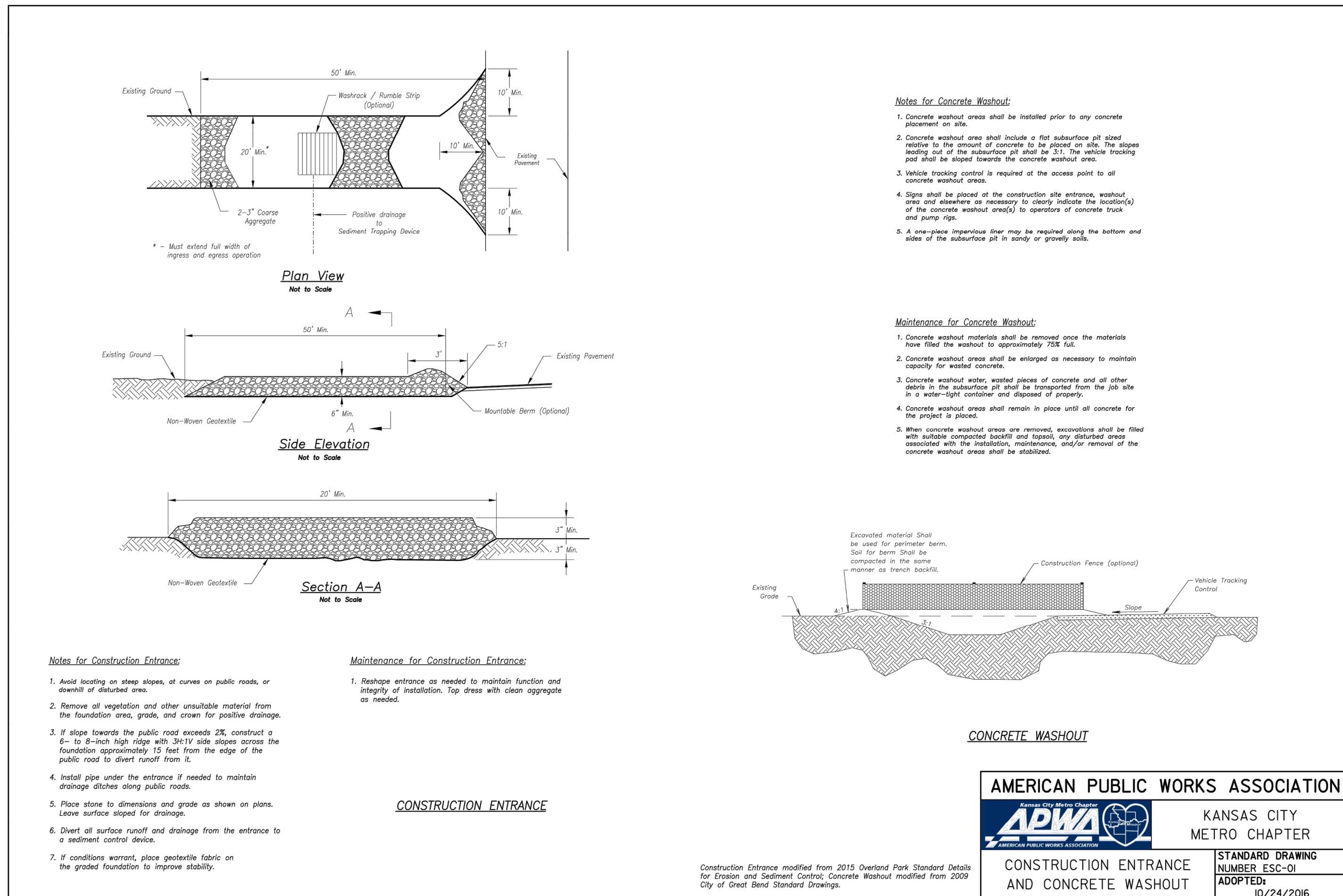

C

2

CONSTRUCTION ENTRANCE AND CONCRETE WASHOUT

NTS

EROSION CONTROL BLANKETS AND TURF REINFORCEMENT MATS

NTS

B

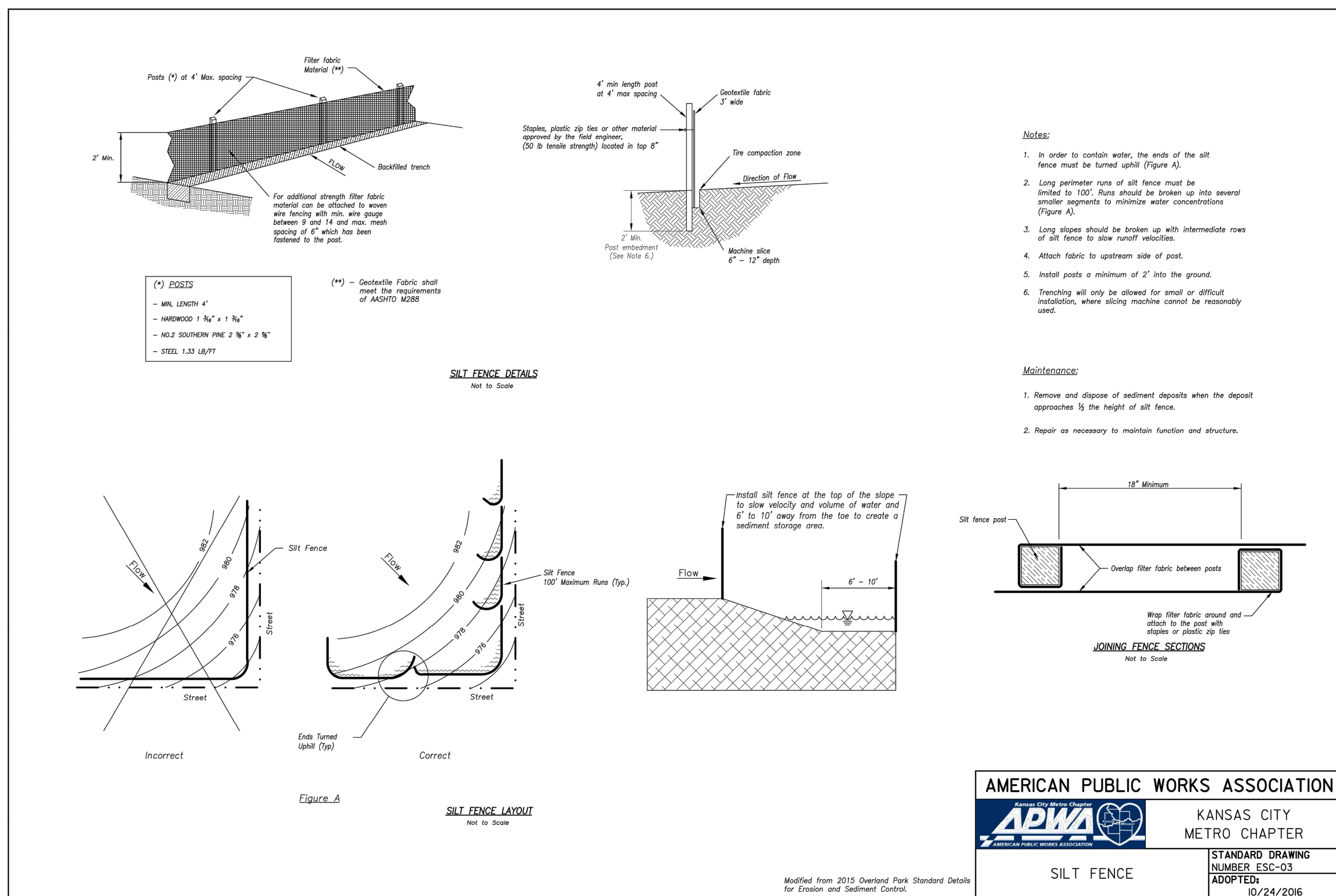

4

SILT FENCE

NTS

CURB INLET PROTECTION

NTS

D

C

B

A

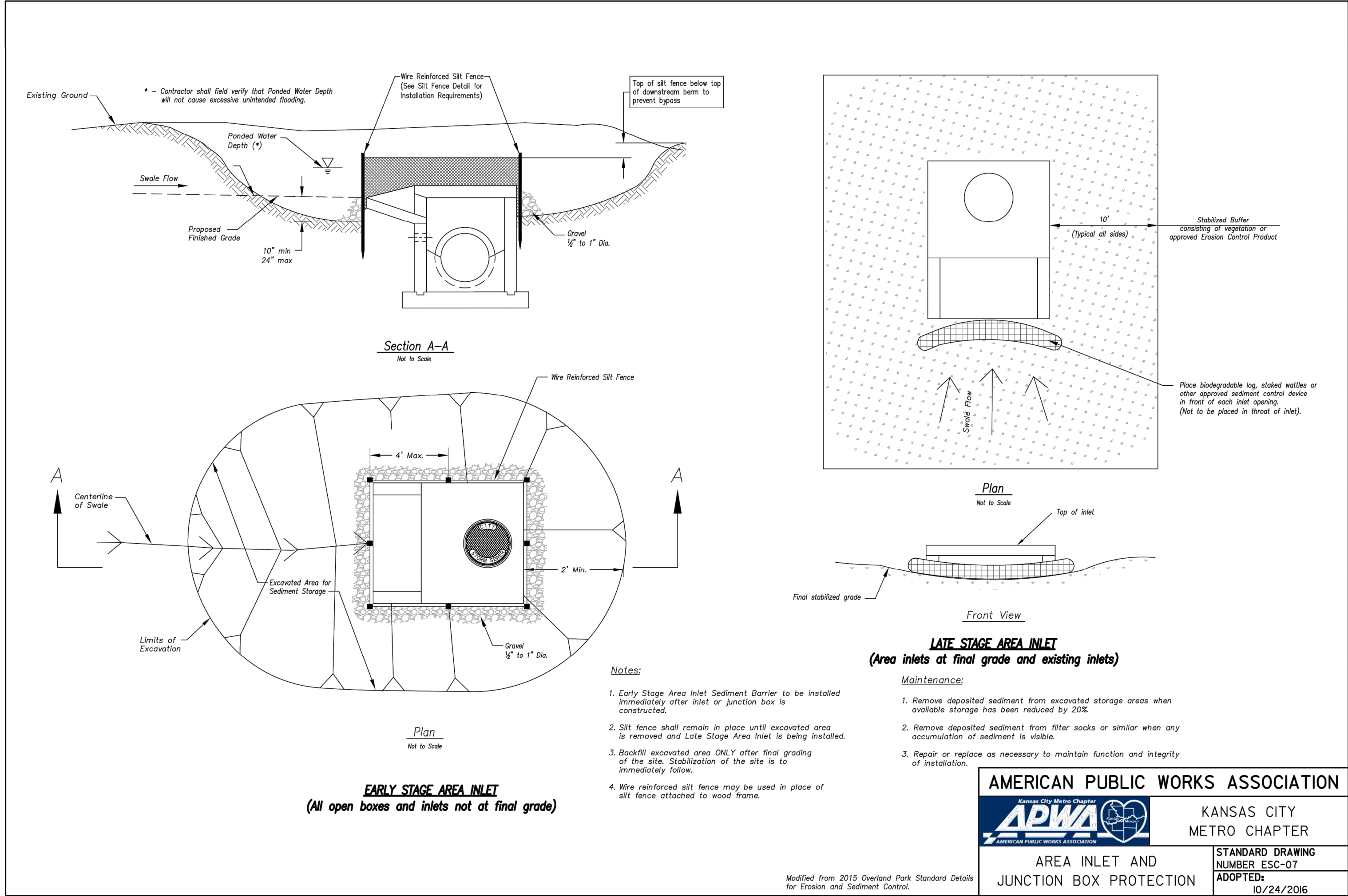

1

AREA INLET AND JUNCTION BOX PROTECTION

NTS



9229 WARD PARKWAY
SUITE # 210
KANSAS CITY, MO 64114
TEL: (816) 444-4200
FAX: (316) 265-5646
www.glmv.com

GLMV ARCHITECTURE, INC.
MISSOURI STATE CERTIFICATE OF AUTHORITY
#00036

CIVIL ENGINEER & LANDSCAPE ARCH.

GLMV ARCHITECTURE, INC.
MISSOURI CIVIL COA #2019033898
MISSOURI LANDSCAPE COA #000008
9229 WARD PARKWAY, SUITE # 210
KANSAS CITY, MO 64114
TEL: (816) 444-4200

STRUCTURAL ENGINEER

LEIGH + O'KANE
MISSOURI COA #001644
250 NE MURBERRY, SUITE 201
LEE'S SUMMIT, MO, 64086
(816) 444-3144 PHONE

MECH. ELEC. & PLUMBING ENGINEERS

HOSS & BROWN ENGINEERS
MISSOURI COA #01022
15902 MIDLAND DRIVE
SHAWNEE, KS 66217
(913) 362-9090 PHONE

SECURITY & IT ENGINEERS

HENDERSON ENGINEERS
MISSOURI COA # 000556
1801 MAIN STREET, SUITE 300
KANSAS CITY, MO 64108
(816) 663-8700 PHONE

FIRE STATION #5

CITY OF LEE'S SUMMIT

801 MISSOURI HIGHWAY 150
LEE'S SUMMIT, MISSOURI 64082

100% CONSTRUCTION DOCUMENT DRAWINGS

REVISIONS:

#	Description	Date
---	-------------	------



DERICK HOLMES - CIVIL ENGINEER
MO# PE-2022005196

The Professional Engineers seal affixed to this sheet applies only to the material and items shown on this sheet. It is not to be copied or used in any way without the express written consent of GLMV Architecture, Inc.

PROJECT NO: 18225R21001

DATE: 10.26.2022

DRAWN BY: SJB

CHKD BY: DMH

© GLMV Architecture, Inc.
All work herein is the property of GLMV Architecture, Inc. and is not to be copied or used in any way without the express written consent of GLMV Architecture, Inc.

EROSION
CONTROL
DETAILS

C-511

PLEASE CONSIDER THE ENVIRONMENT
BEFORE PRINTING THIS

D

C

B

A

REQUIRED CONCRETE BEARING AREA (SQUARE FEET - SF)					
NOM. DIA. (INCHES)	180 TEE, PLUG	90 BEND	45 BEND	22.5 BEND	11.25 BEND
6	4.7	6.7	4.0	4.0	4.0
8	8.4	11.8	6.4	4.0	4.0
10	13.1	18.5	10.0	5.1	4.0
12	18.8	26.7	14.4	7.4	4.0
14	25.7	36.3	19.6	10.0	5.0
16	33.5	47.4	25.6	13.1	6.6
18	42.4	REST. JT.	32.5	16.5	8.3
20	REST. JT.	REST. JT.	40.1	20.4	10.3
24	REST. JT.	REST. JT.	REST. JT.	29.4	14.8

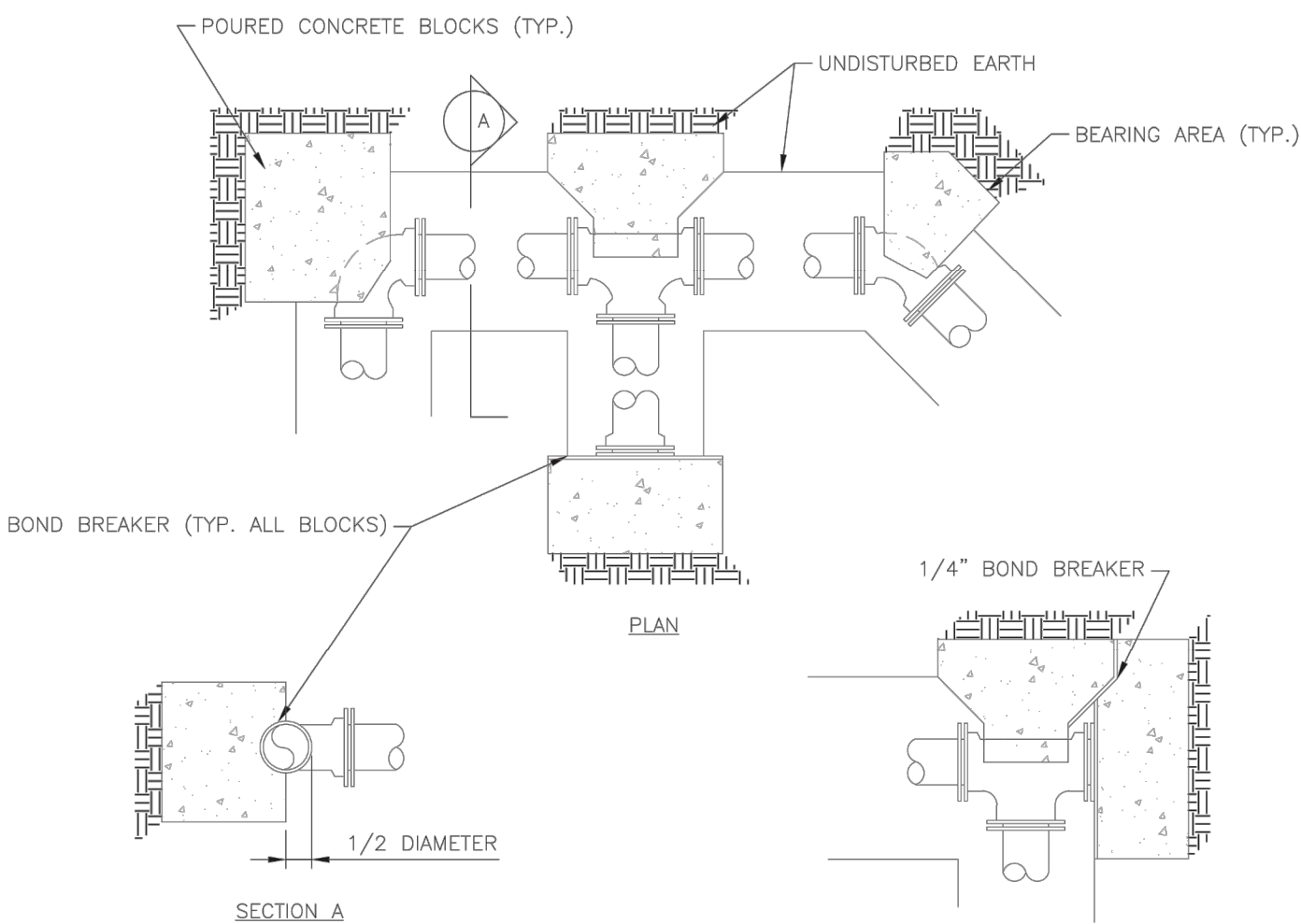

- NOTES:
1. ALL BENDS WITHOUT RESTRAINED JOINTS SHALL HAVE CONCRETE THRUST BLOCKS INSTALLED FOR RESTRAINT.
 2. MEGA LUGS MAY BE USED ONLY IN CONJUNCTION WITH CONCRETE THRUST BLOCKING.
 3. BEARING AREA MUST BE AGAINST UNDISTURBED SOIL.
 4. DO NOT COVER JOINTS OR BOLTS (WHERE APPLICABLE) WITH CONCRETE.

LS	LEE'S SUMMIT MISSOURI <small>PUBLIC WORKS ENGINEERING DIVISION 220 SE GREEN STREET LEE'S SUMMIT, MO 64063</small>	Date: 01/2016
		Drawn By: JN
		Checked By: DL
HORIZONTAL THRUST BLOCK		WAT-1

1 HORIZONTAL THRUST BLOCK

NTS

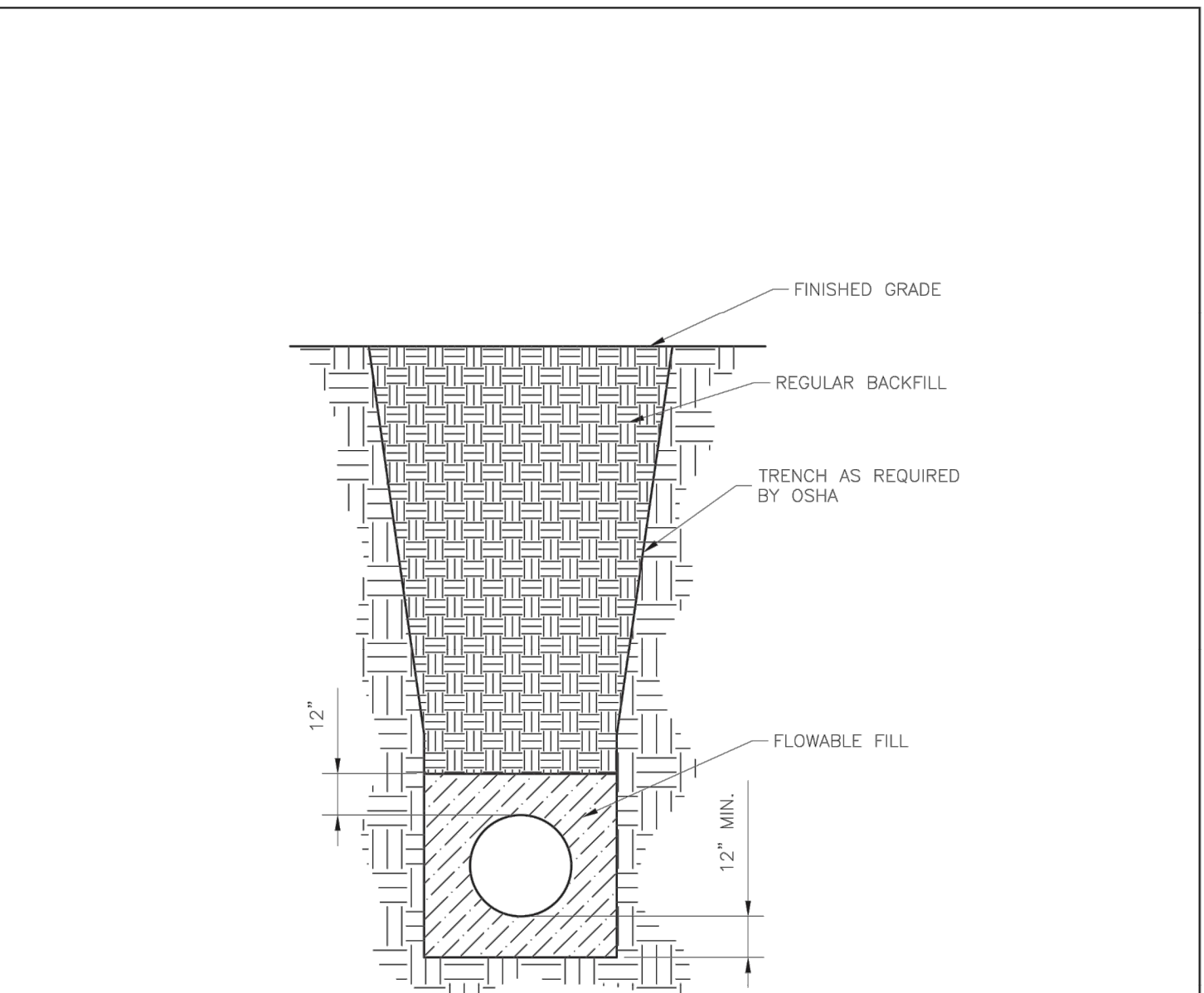

- NOTES:
1. FLOWABLE FILL SHALL MEET THE REQUIREMENTS OF THE CITY OF LEE'S SUMMIT DESIGN AND CONSTRUCTION MANUAL.
 2. REGULAR BACKFILL ABOVE THE TRENCH CHECK SHALL BE FREE OF DEBRIS, ORGANIC MATTER, AND STONES > 6" IN ANY DIMENSION.
 3. TOP OF FLOWABLE BACKFILL SHALL EXTEND 12" ABOVE THE TOP OF THE PIPE.
 4. LENGTH OF TRENCH CHECK SHALL BE A MINIMUM OF 12".

LS	LEE'S SUMMIT MISSOURI <small>PUBLIC WORKS ENGINEERING DIVISION 220 SE GREEN STREET LEE'S SUMMIT, MO 64063</small>	Date: 01/2016
		Drawn By: JN
		Checked By: DL
WATER TRENCH CHECK DETAIL		WAT-6

4 WATER TRENCH CHECK DETAIL

NTS

REQUIRED CONCRETE VOLUME (CUBIC FEET - CF)					
NOM. DIA. (INCHES)	180 TEE, PLUG	90 BEND	45 BEND	22.5 BEND	11.25 BEND
6	50.5	71.4	38.6	19.7	9.9
8	89.8	126.9	68.7	35.0	17.6
10	140.2	198.3	107.3	54.7	27.5
12	202.0	REST. JT.	154.6	78.8	39.6
14	REST. JT.	REST. JT.	210.4	107.3	53.9
16	REST. JT.	REST. JT.	REST. JT.	140.1	70.4
18	REST. JT.	REST. JT.	REST. JT.	177.3	89.1
20	REST. JT.	REST. JT.	REST. JT.	REST. JT.	110.0
24	REST. JT.	REST. JT.	REST. JT.	REST. JT.	158.4

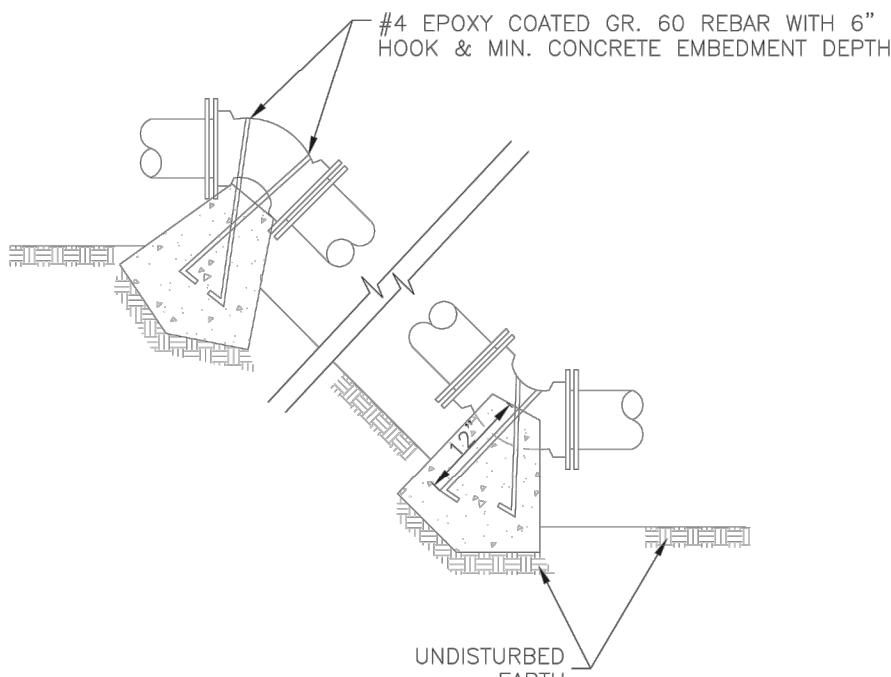

- NOTES:
1. ALL BENDS WITHOUT RESTRAINED JOINTS SHALL HAVE CONCRETE THRUST BLOCKS INSTALLED FOR RESTRAINT.
 2. MEGA LUGS MAY BE USED ONLY IN CONJUNCTION WITH CONCRETE THRUST BLOCKING.
 3. BEARING MUST BE AGAINST UNDISTURBED SOIL.
 4. DO NOT COVER JOINTS OR BOLTS (WHERE APPLICABLE) WITH CONCRETE.

LS	LEE'S SUMMIT MISSOURI <small>PUBLIC WORKS ENGINEERING DIVISION 220 SE GREEN STREET LEE'S SUMMIT, MO 64063</small>	Date: WAT-2
		Drawn By: JN
		Checked By: DL
VERTICAL THRUST BLOCK		WAT-2

2 VERTICAL THRUST BLOCK

NTS

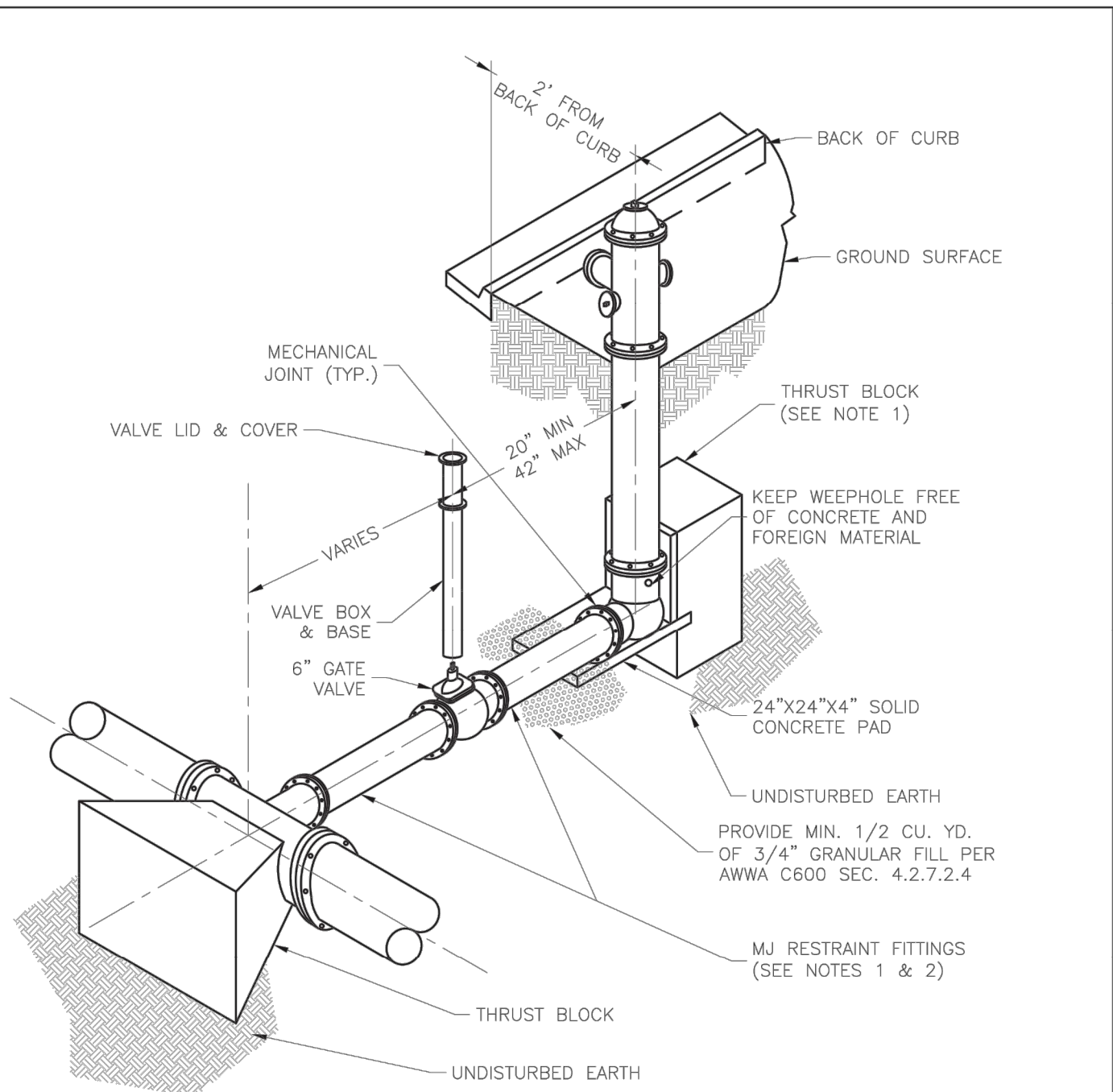

- NOTES:
1. WHEN RETAINER GLANDS ARE USED IN LIEU OF MECHANICAL JOINT (MJ) RESTRAINT FITTINGS, HORIZONTAL THRUST BLOCKS ARE REQUIRED.
 2. GATE VALVE MAY BE BOLTED DIRECTLY TO MJ RESTRAINT TEE.
 3. SEE APPROVED PRODUCTS LIST FOR WATER UTILITIES FOR FIRE HYDRANT, VALVES, VALVE BOX LID, AND COVER.
 4. BOTTOM HYDRANT FLANGE SHALL BE 2" TO 6" ABOVE FINISHED GRADE.
 5. FOR STREETS WITHOUT CURBS FIRE HYDRANTS SHALL BE PLACED WITHIN 1 FOOT OF THE R/W LINE, BUT NOT MORE THAN 10' FROM EDGE OF PAVEMENT. FIRE HYDRANT SHALL NOT BE PLACED IN BOTTOM OF DITCH.
 6. HYDRANT SHALL BE ROTATED AS DIRECTED BY INSPECTOR.

LS	LEE'S SUMMIT MISSOURI <small>PUBLIC WORKS ENGINEERING DIVISION 220 SE GREEN STREET LEE'S SUMMIT, MO 64063</small>	Date: 01/2016
		Drawn By: JN
		Checked By: DL
HYDRANT - STRAIGHT SET		WAT-7

5 HYDRANT - STRAIGHT SET

NTS

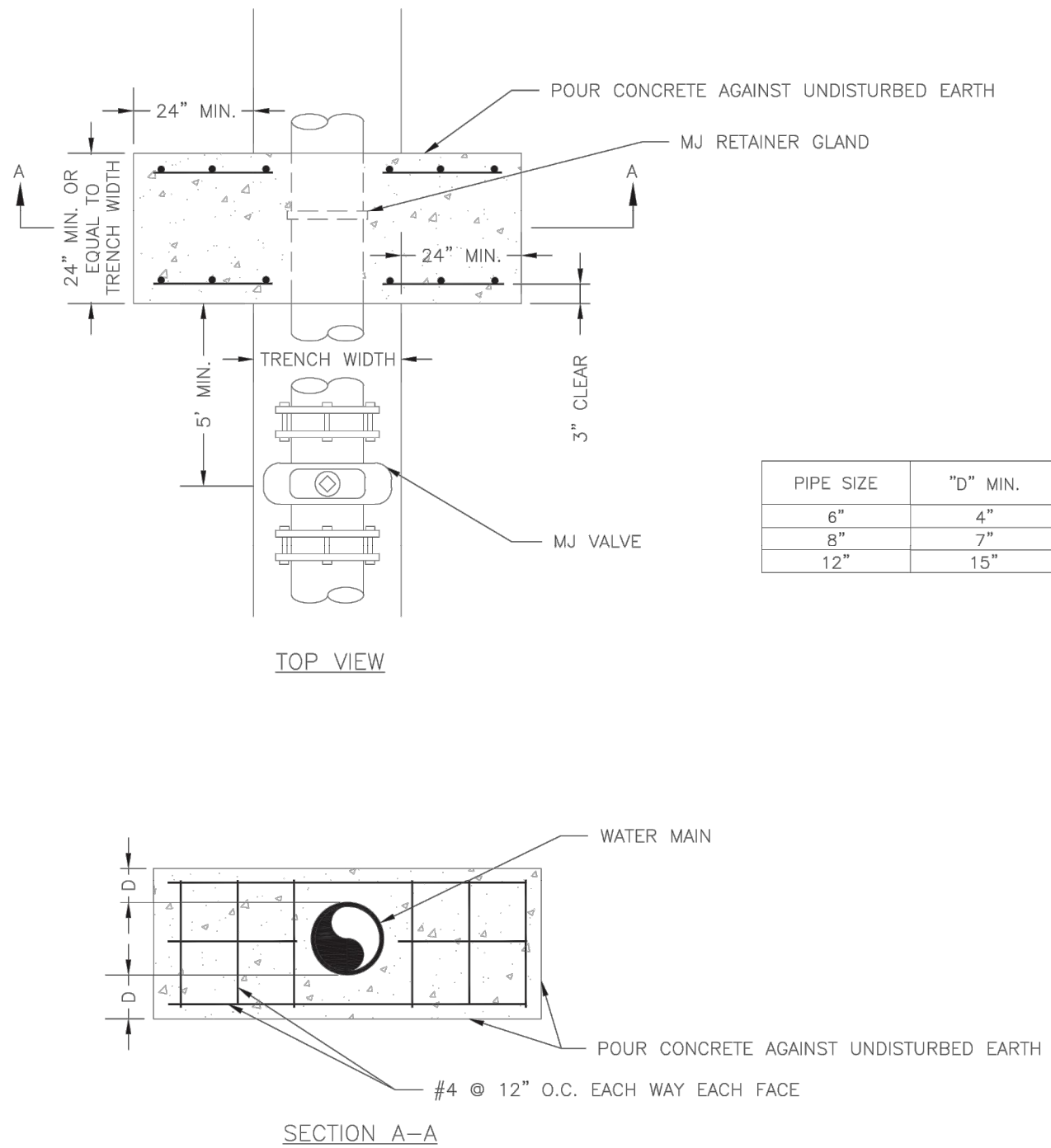

NOTE:
THIS DETAIL NOT TO BE USED FOR PIPE GREATER THAN 12"

LS	LEE'S SUMMIT MISSOURI <small>PUBLIC WORKS ENGINEERING DIVISION 220 SE GREEN STREET LEE'S SUMMIT, MO 64063</small>	Date: 01/2016
		Drawn By: JN
		Checked By: DL
STRADDLE BLOCK		WAT-3

3 STRADDLE BLOCK

NTS

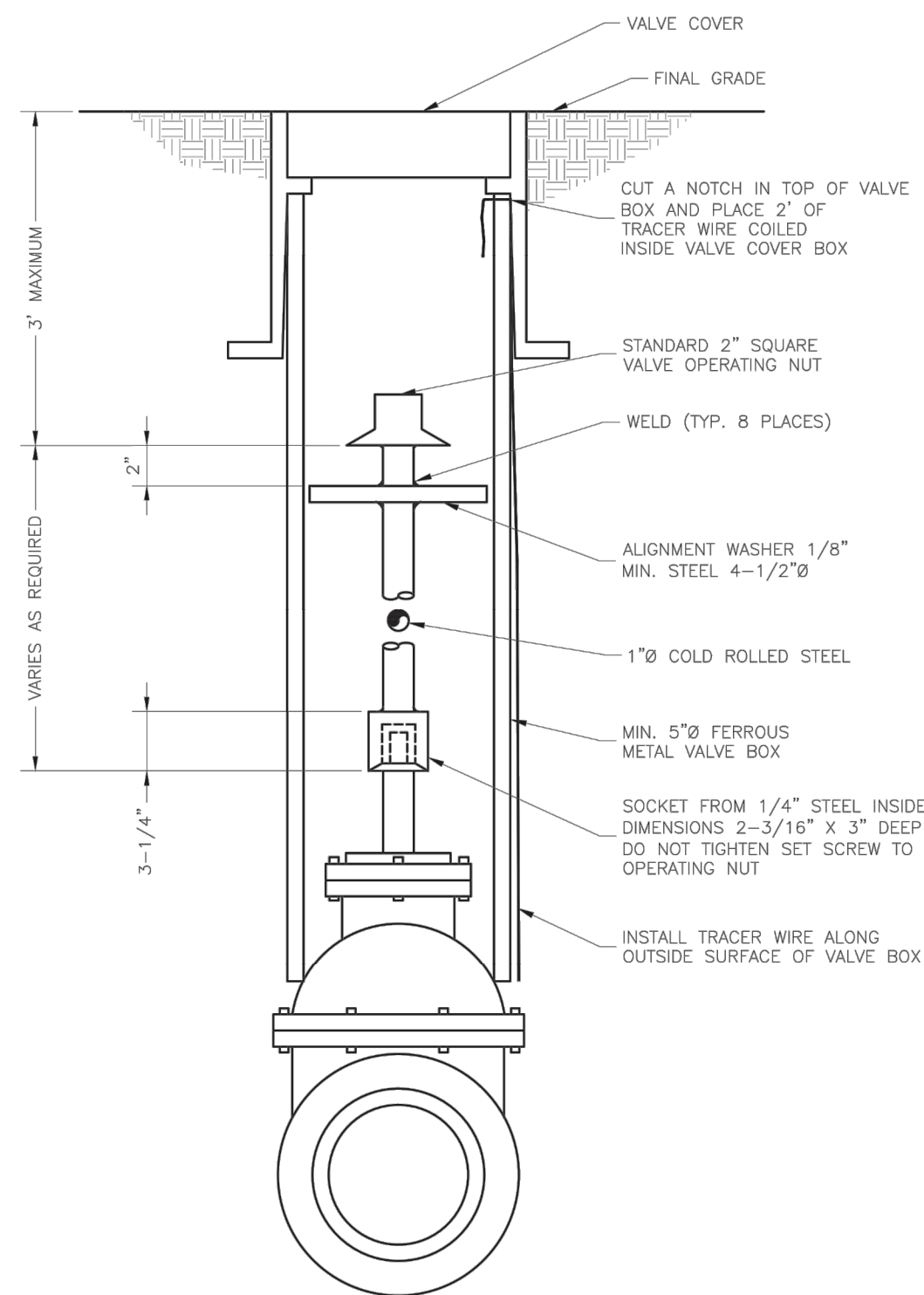

LS	LEE'S SUMMIT MISSOURI <small>PUBLIC WORKS ENGINEERING DIVISION 220 SE GREEN STREET LEE'S SUMMIT, MO 64063</small>	Date: 01/2016
		Drawn By: JN
		Checked By: DL
VALVE STEM EXTENSION AND VALVE BOX		WAT-9

6 VALVE STEM EXTENSION & VALVE BOX

NTS

GLMVArchitecture

9229 WARD PARKWAY
SUITE # 210
KANSAS CITY, MO 64114
TEL: (816) 444-4200
FAX: (316) 265-6646
www.glmv.com

GLMV ARCHITECTURE, INC.
MISSOURI STATE CERTIFICATE OF AUTHORITY
#00086

CIVIL ENGINEER & LANDSCAPE ARCH.
GLMV ARCHITECTURE, INC.
MISSOURI CIVIL COA #2018033898
MISSOURI LANDSCAPE COA #000008
9229 WARD PARKWAY, SUITE # 210
KANSAS CITY, MO 64114
TEL: (816) 444-4200

STRUCTURAL ENGINEER
LEIGH + O'KANE
MISSOURI COA #001644
250 NE MURBERRY, SUITE 201
LEE'S SUMMIT, MO, 64086
(816) 444-3144 PHONE

MECH. ELEC. & PLUMBING ENGINEERS
HOSS & BROWN ENGINEERS
MISSOURI COA #01022
15902 MIDLAND DRIVE
SHAWNEE, KS 66217
(913) 362-9090 PHONE

SECURITY & IT ENGINEERS
HENDERSON ENGINEERS
MISSOURI COA # 000556
1801 MAIN STREET, SUITE 300
KANSAS CITY, MO 64108
(816) 663-8700 PHONE

FIRE STATION #5

CITY OF LEE'S SUMMIT

801 MISSOURI HIGHWAY 150
LEE'S SUMMIT, MISSOURI 64082

100% CONSTRUCTION DOCUMENT DRAWINGS

REVISIONS:

#	Description	Date
---	-------------	------

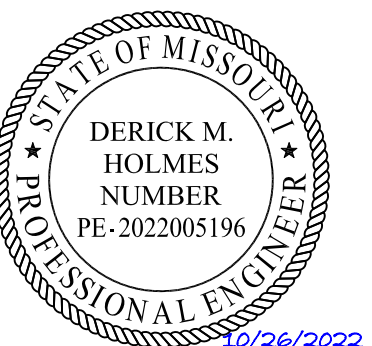

DERICK HOLMES - CIVIL ENGINEER
MO# PE-2022005196

The Professional Engineers and Affiliates of this sheet applies only to the material and items shown on this sheet. It is not to be copied or used in any way without the express written consent of GLMV Architecture, Inc.

PROJECT NO: 18225R21001

DATE: 10.26.2022

DRAWN BY: SJB

CHKD BY: DMH

© GLMV Architecture, Inc.
All work herein is the property of GLMV Architecture, Inc. and is not to be copied or used in any way without the express written consent of GLMV Architecture, Inc.

**WATER
DETAILS**

C-520

PLEASE CONSIDER THE ENVIRONMENT
BEFORE PRINTING THIS

D

C

B

A

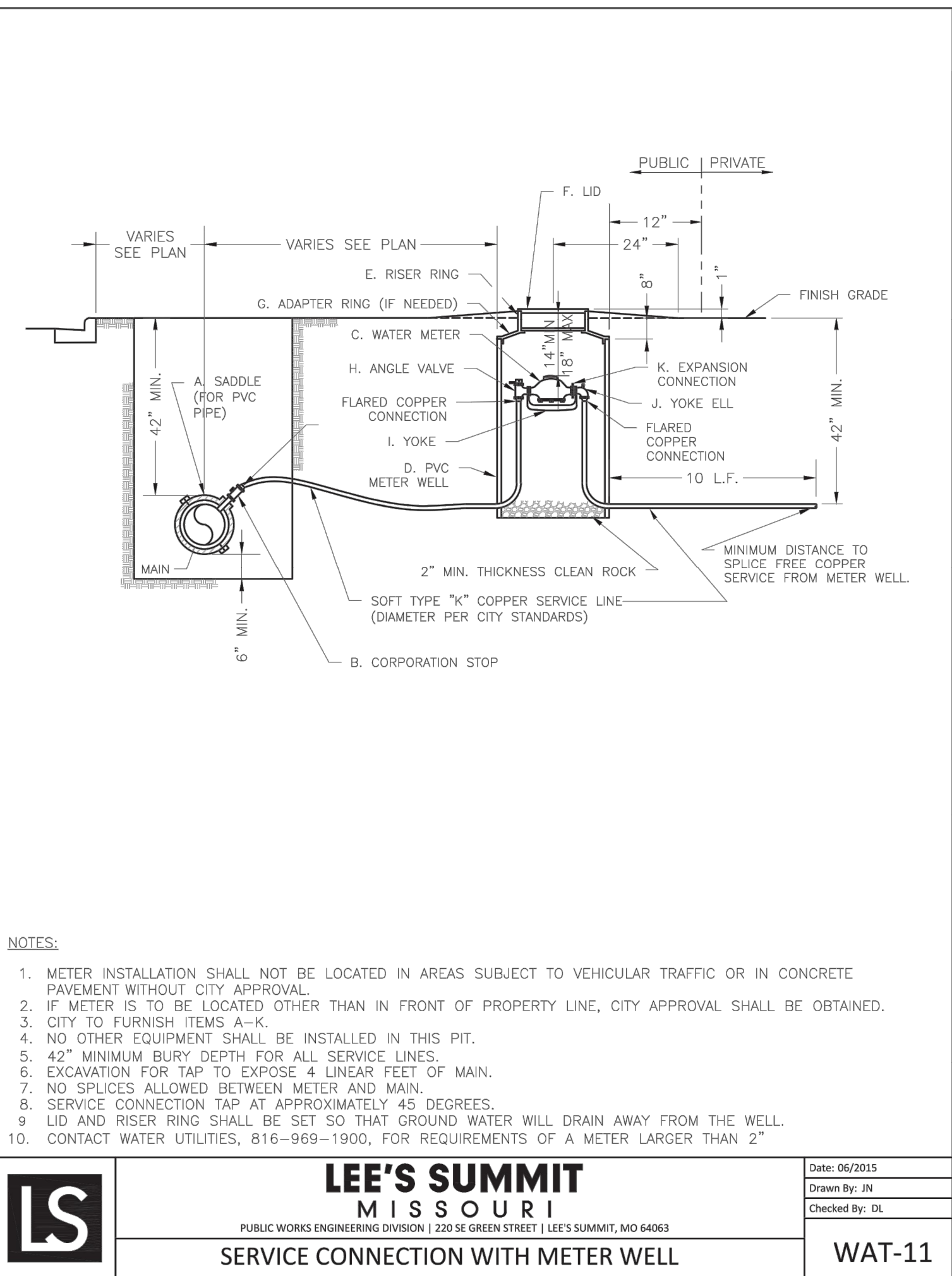

- NOTES:
1. METER INSTALLATION SHALL NOT BE LOCATED IN AREAS SUBJECT TO VEHICULAR TRAFFIC OR IN CONCRETE PAVEMENT WITHOUT CITY APPROVAL.
 2. IF METER IS TO BE LOCATED OTHER THAN IN FRONT OF PROPERTY LINE, CITY APPROVAL SHALL BE OBTAINED.
 3. CITY TO FURNISH ITEMS A-K.
 4. NO OTHER EQUIPMENT SHALL BE INSTALLED IN THIS PIT.
 5. 42\"/>
 6. EXCAVATION FOR TAP TO EXPOSE 4 LINEAR FEET OF MAIN.
 7. NO SPLICES ALLOWED BETWEEN METER AND MAIN.
 8. SERVICE CONNECTION TAP AT APPROXIMATELY 45 DEGREES.
 9. LID AND RISER RING SHALL BE SET SO THAT GROUND WATER WILL DRAIN AWAY FROM THE WELL.
 10. CONTACT WATER UTILITIES, 816-969-1900, FOR REQUIREMENTS OF A METER LARGER THAN 2\"/>

LS

LEE'S SUMMIT

MISSOURI

PUBLIC WORKS ENGINEERING DIVISION | 220 SE GREEN STREET | LEE'S SUMMIT, MO 64063

Service Connection with Meter Well

WAT-11

Date: 06/2015

Drawn By: JN

Checked By: DL

1

SERVICE CONNECTION WITH METER WELL

NTS



GLMVArchitecture

9229 WARD PARKWAY
SUITE # 210
KANSAS CITY, MO 64114
TEL: (816) 444-4200
FAX: (316) 265-5646
www.glmv.com

GLMV ARCHITECTURE, INC.
MISSOURI STATE CERTIFICATE OF AUTHORITY
#00036

CIVIL ENGINEER & LANDSCAPE ARCH.
GLMV ARCHITECTURE, INC.
MISSOURI CIVIL COA #2019033898
MISSOURI LANDSCAPE COA #000008
9229 WARD PARKWAY, SUITE # 210
KANSAS CITY, MO 64114
TEL: (816) 444-4200

STRUCTURAL ENGINEER
LEIGH + O'KANE
MISSOURI COA #001644
250 NE MURBERRY, SUITE 201
LEE'S SUMMIT, MO, 64086
(816) 444-3144 PHONE

MECH., ELEC. & PLUMBING ENGINEERS
HOSS & BROWN ENGINEERS
MISSOURI COA #01022
15902 MIDLAND DRIVE
SHAWNEE, KS 66217
(813) 362-9090 PHONE

SECURITY & IT ENGINEERS
HENDERSON ENGINEERS
MISSOURI COA # 000556
1801 MAIN STREET, SUITE 300
KANSAS CITY, MO 64108
(816) 663-8700 PHONE

FIRE STATION #5

CITY OF LEE'S SUMMIT

801 MISSOURI HIGHWAY 150

LEE'S SUMMIT, MISSOURI 64082

100% CONSTRUCTION DOCUMENT DRAWINGS

REVISIONS:

#	Description	Date
---	-------------	------



DERICK HOLMES - CIVIL ENGINEER
MO# PE-2022005196

The Professional Engineers seal affixed to this sheet applies only to the material and items shown on this sheet. It is not to be copied or used in any way without the express written consent of GLMV Architecture, Inc.

DERICK HOLMES - CIVIL ENGINEER
MO# PE-2022005196
2/12/2022

PROJECT NO: 18225R21001

DATE: 10.26.2022

DRAWN BY: SJB

CHKD BY: DMH

© GLMV Architecture, Inc.
All work herein is the property of GLMV Architecture, Inc. and is not to be copied or used in any way without the express written consent of GLMV Architecture, Inc.

WATER DETAILS

C-521

PLEASE CONSIDER THE ENVIRONMENT BEFORE PRINTING THIS

D

C

B

A

1

2

3

4

5

Section 2721

Engineered Surface Drainage Products

GENERAL

PVC surface drainage inlets shall include the drain basin type as indicated on the contract drawing and referenced within the contract specifications. The ductile iron grates for each of these fittings are to be considered an integral part of the surface drainage inlet and shall be furnished by the same manufacturer. The surface drainage inlets shall be as manufactured by Nyloplast a division of Advanced Drainage Systems, Inc., or prior approved equal.

MATERIALS

The drain basins required for this contract shall be manufactured from PVC pipe stock, utilizing a thermoforming process to reform the pipe stock to the specified configuration. The drainage pipe connection stubs shall be manufactured from PVC pipe stock and formed to provide a watertight connection with the specified pipe system. This joint tightness shall conform to ASTM D3212 for joints for drain and sewer plastic pipe using flexible elastomeric seals. The flexible elastomeric seals shall conform to ASTM F477. The pipe bell spigot shall be joined to the main body of the drain basin or catch basin. The raw material used to manufacture the pipe stock that is used to manufacture the main body and pipe stubs of the surface drainage inlets shall conform to ASTM D1784 cell class 12454.

The grates and frames furnished for all surface drainage inlets shall be ductile iron for structure sizes 8", 10", 12", 15", 18", 24", 30" and 36" and shall be made specifically for each basin so as to provide a round bottom flange that closely matches the diameter of the surface drainage inlet. Grates for drain basins shall be capable of supporting various wheel loads as specified by Nyloplast. 12" and 15" square grates will be hinged to the frame using pins. Ductile iron used in the manufacture of the castings shall conform to ASTM A536 grade 70-50-05. Grates and covers shall be provided painted black.

INSTALLATION

The specified PVC surface drainage inlet shall be installed using conventional flexible pipe backfill materials and procedures. The backfill material shall be crushed stone or other granular material meeting the requirements of class 1, class 2, or class 3 material as defined in ASTM D2321. Bedding and backfill for surface drainage inlets shall be well placed and compacted uniformly in accordance with ASTM D2321. The drain basin body will be cut at the time of the final grade. No brick, stone or concrete block will be required to set the grate to the final grade height. For load rated installations, a concrete slab shall be poured under and around the grate and frame. The concrete slab must be designed taking into consideration local soil conditions, traffic loading, and other applicable design factors. For other installation considerations such as migration of fines, ground water, and soft foundations refer to ASTM D2321 guidelines.

THIS PRINT DISCLOSES SUBJECT MATTER IN WHICH NYLOPLAST HAS PROPRIETARY RIGHTS. THE RECEIPT OR POSSESSION OF THIS PRINT DOES NOT CONFER, TRANSFER, OR LICENSE THE USE OF THE DESIGN OR TECHNICAL INFORMATION SHOWN HEREIN. REPRODUCTION OF THIS PRINT OR ANY INFORMATION CONTAINED HEREIN, OR MANUFACTURE OF ANY ARTICLE HEREFROM, FOR THE DISCLOSURE TO OTHERS IS FORBIDDEN EXCEPT BY SPECIFIC WRITTEN PERMISSION FROM NYLOPLAST.	DRAWN BY CJA	MATERIAL	 3130 VERONA AVE BUFORD, GA 30519 PHN (770) 932-2443 FAX (770) 932-2489 www.nyloplast-us.com
	DATE 3-10-00		
	REVISED BY NMH	PROJECT NO. NAME	
	DATE 02-21-16	TITLE	
DWG SIZE A	SCALE 1:1	SHEET 1 OF 1	8 IN - 36 IN DRAIN BASIN SPECIFICATIONS DWG NO. 7001-110-011 REV J

1 8 IN - 36 IN DRAIN BASIN SPECIFICATIONS

NTS

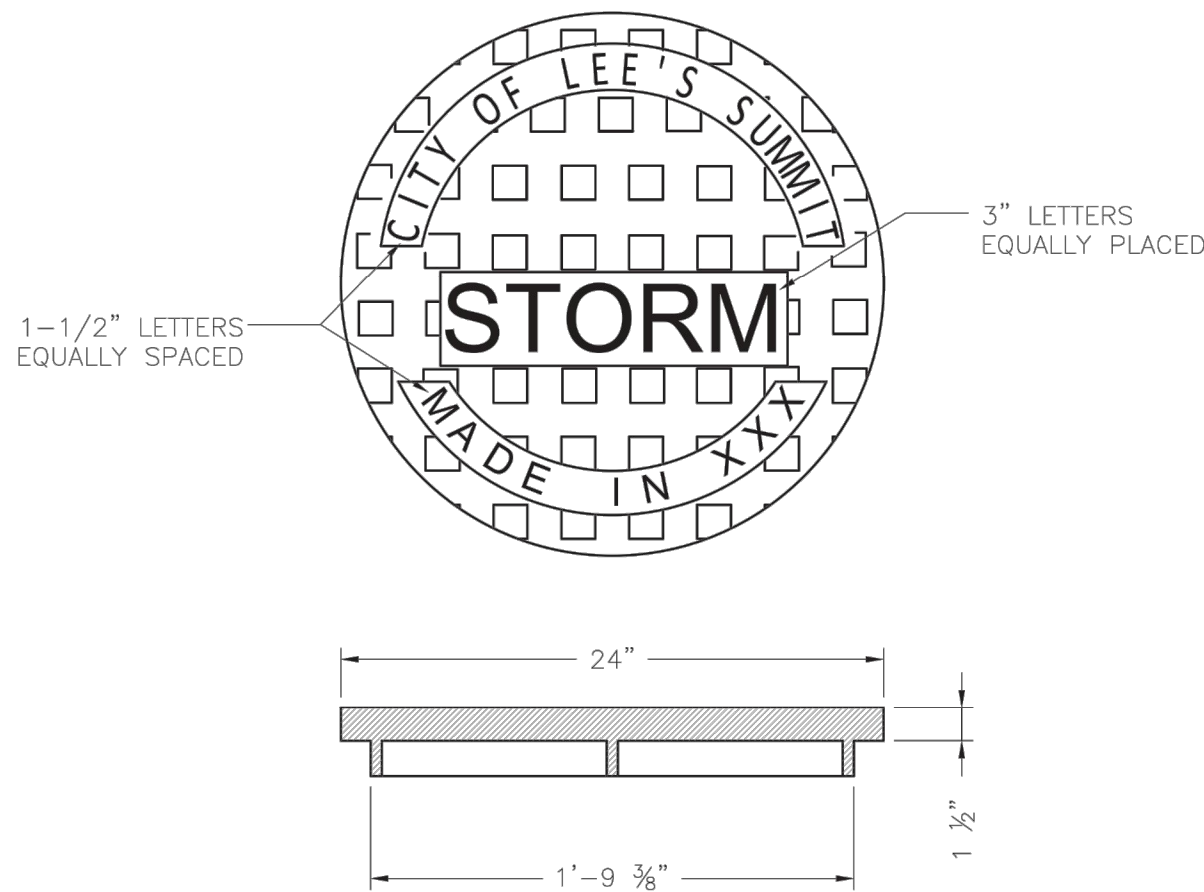

STANDARD 24" MANHOLE COVER
MINIMUM WEIGHT = 160 LB
NOTE: PICK HOLES NOT SHOWN

*COVER AND FRAME MODEL INFORMATION REFER TO
THE STORMWATER APPROVED PRODUCT LIST.

	LEE'S SUMMIT MISSOURI PUBLIC WORKS ENGINEERING DIVISION 220 SE GREEN STREET LEE'S SUMMIT, MO 64063	Date: 05/20/23
		Drawn By: MAF
		Checked By: DL
		STM-6

3 STORM MANHOLE COVER DETAIL

NTS

1

2

3

4

5

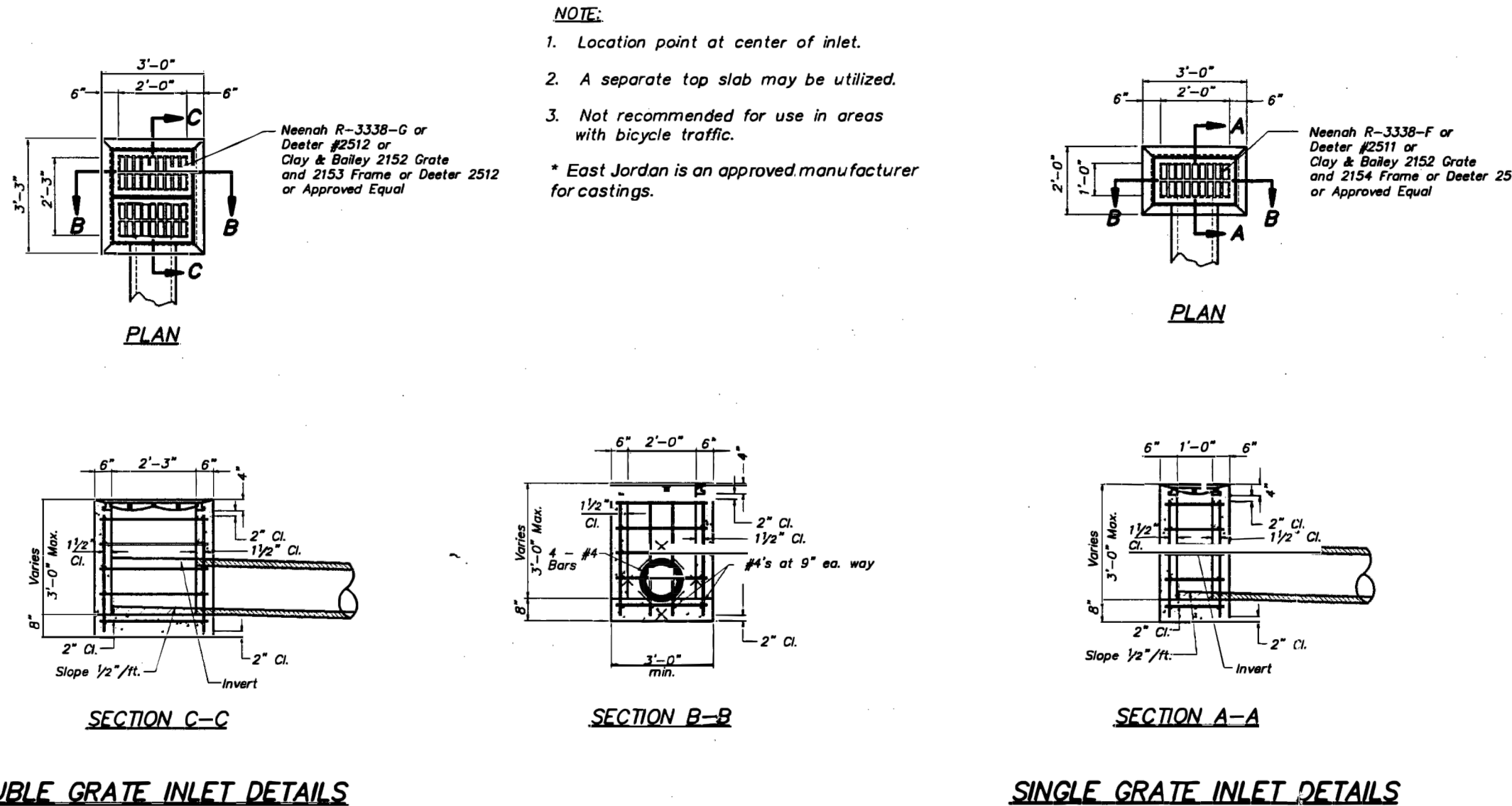

AMERICAN PUBLIC WORKS ASSOCIATION	
	
GRATE INLET DETAILS	
KANSAS CITY METROPOLITAN CHAPTER	
STANDARD DRAWING NUMBER G-1	
ADOPTED: APRIL 17, 1996	

2 GRATE INLET DETAIL

NTS

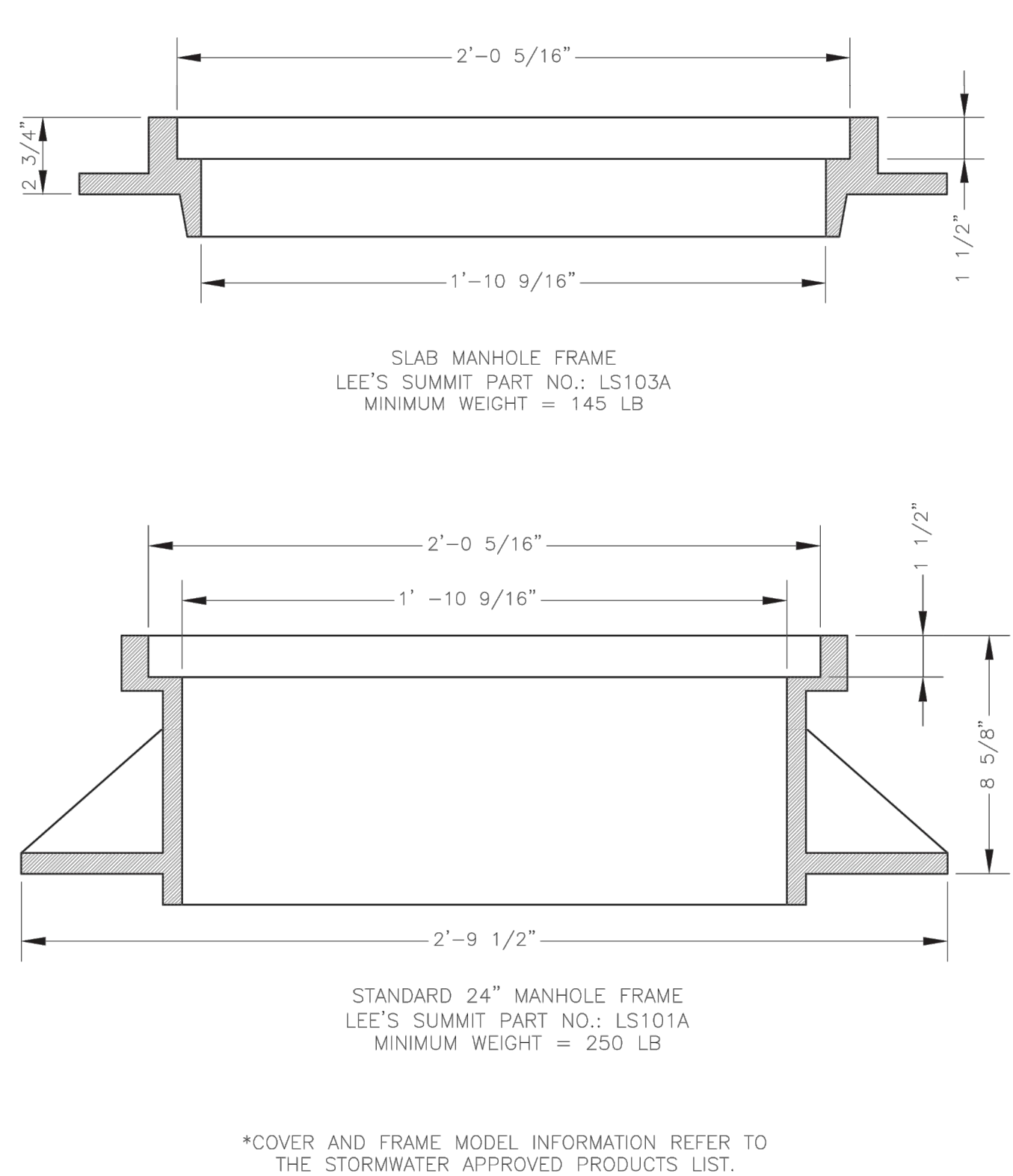

	LEE'S SUMMIT MISSOURI PUBLIC WORKS ENGINEERING DIVISION 220 SE GREEN STREET LEE'S SUMMIT, MO 64063	Date: 05/20/23
		Drawn By: MAF
		Checked By: DL
		DWG-7

4 STORM MANHOLE FRAME DETAIL

NTS

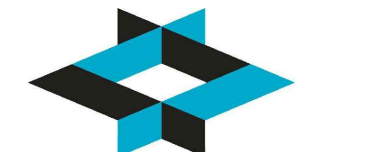

GLMVArchitecture

9229 WARD PARKWAY
SUITE # 210
KANSAS CITY, MO 64114
TEL: (816) 444-4200
FAX: (316) 265-5646
www.glmv.com

GLMV ARCHITECTURE, INC.
MISSOURI STATE CERTIFICATE OF AUTHORITY
#00036

CIVIL ENGINEER & LANDSCAPE ARCH.

GLMV ARCHITECTURE, INC.
MISSOURI CIVIL COA #2019033898
MISSOURI LANDSCAPE COA #000008
9229 WARD PARKWAY, SUITE # 210
KANSAS CITY, MO 64114
TEL: (816) 444-4200

STRUCTURAL ENGINEER

LEIGH + OYANE
MISSOURI COA #001644
250 NE MURBERRY, SUITE 201
LEES SUMMIT, MO, 64086
(816) 444-3144 PHONE

MECH. ELEC. & PLUMBING ENGINEERS

HOSS & BROWN ENGINEERS
MISSOURI COA #01022
15902 MIDLAND DRIVE
SHAWNEE, KS 66217
(913) 362-9090 PHONE

SECURITY & IT ENGINEERS

HENDERSON ENGINEERS
MISSOURI COA # 000556
1601 MAIN STREET, SUITE 300
KANSAS CITY, MO 64108
(816) 663-8700 PHONE

FIRE STATION #5
CITY OF LEE'S SUMMIT

801 MISSOURI HIGHWAY 150
LEE'S SUMMIT, MISSOURI 64082

100% CONSTRUCTION DOCUMENT DRAWINGS

REVISIONS:

#	Description	Date
---	-------------	------



DERICK HOLMES - CIVIL ENGINEER
MO# PE-2022005196

The Professional Engineers and drafters in this sheet are duly licensed and are duly qualified in the State of Missouri. The undersigned hereby certifies that the undersigned is duly licensed and is duly qualified in the State of Missouri. The undersigned hereby certifies that the undersigned is duly licensed and is duly qualified in the State of Missouri.

PROJECT NO: 18225R21001

DATE: 10.26.2022

DRAWN BY: SJB

CHKD BY: DMH

© GLMV Architecture, Inc.
All work herein is the property of GLMV Architecture, Inc. and is not to be copied or used in any way without the express written consent of GLMV Architecture, Inc.

STORMWATER
DETAILS

C-530

PLEASE CONSIDER THE ENVIRONMENT
BEFORE PRINTING THIS

D

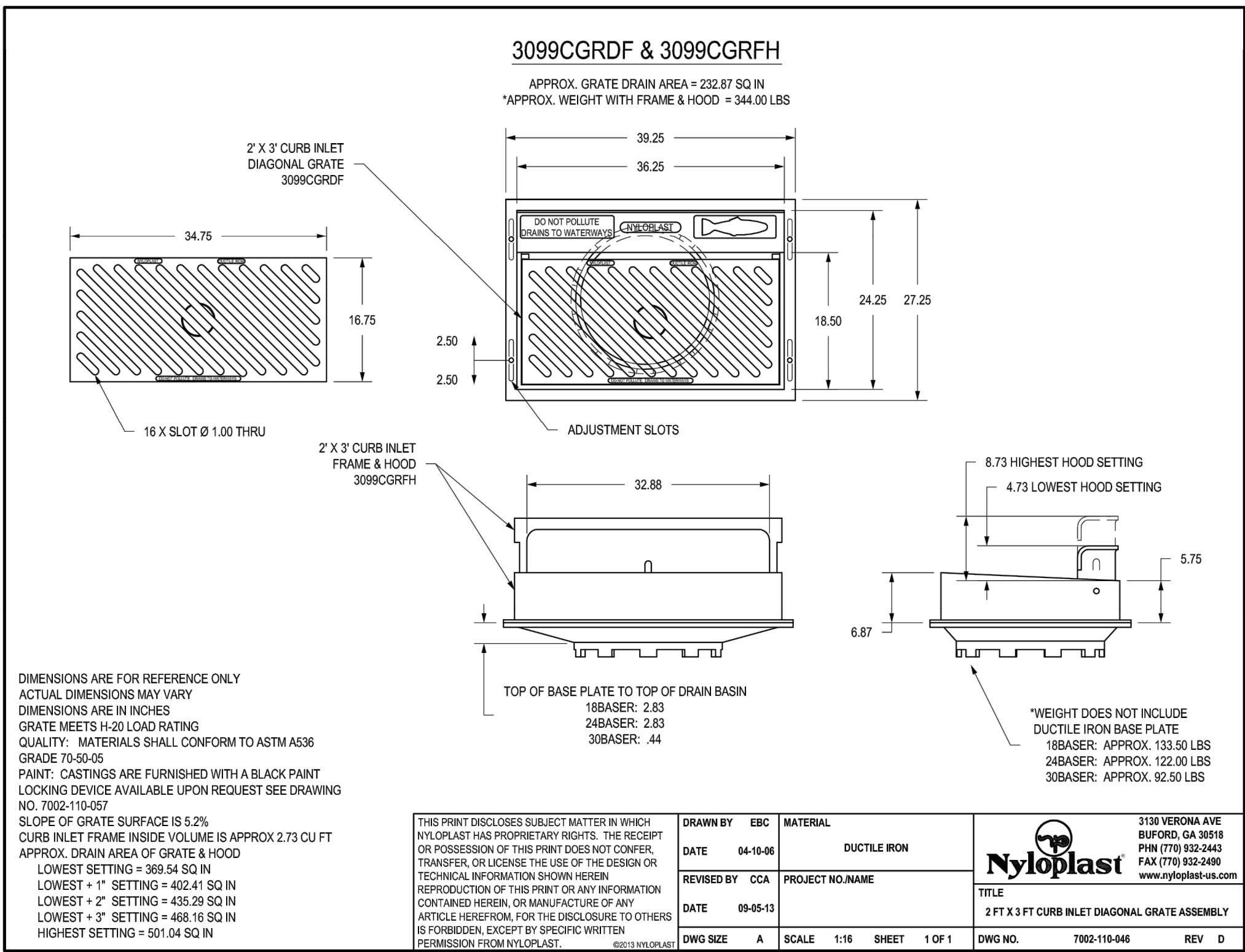

C

1 2'x3' CURB INLET DIAGONAL GRATE ASSEMBLY

NTS

B

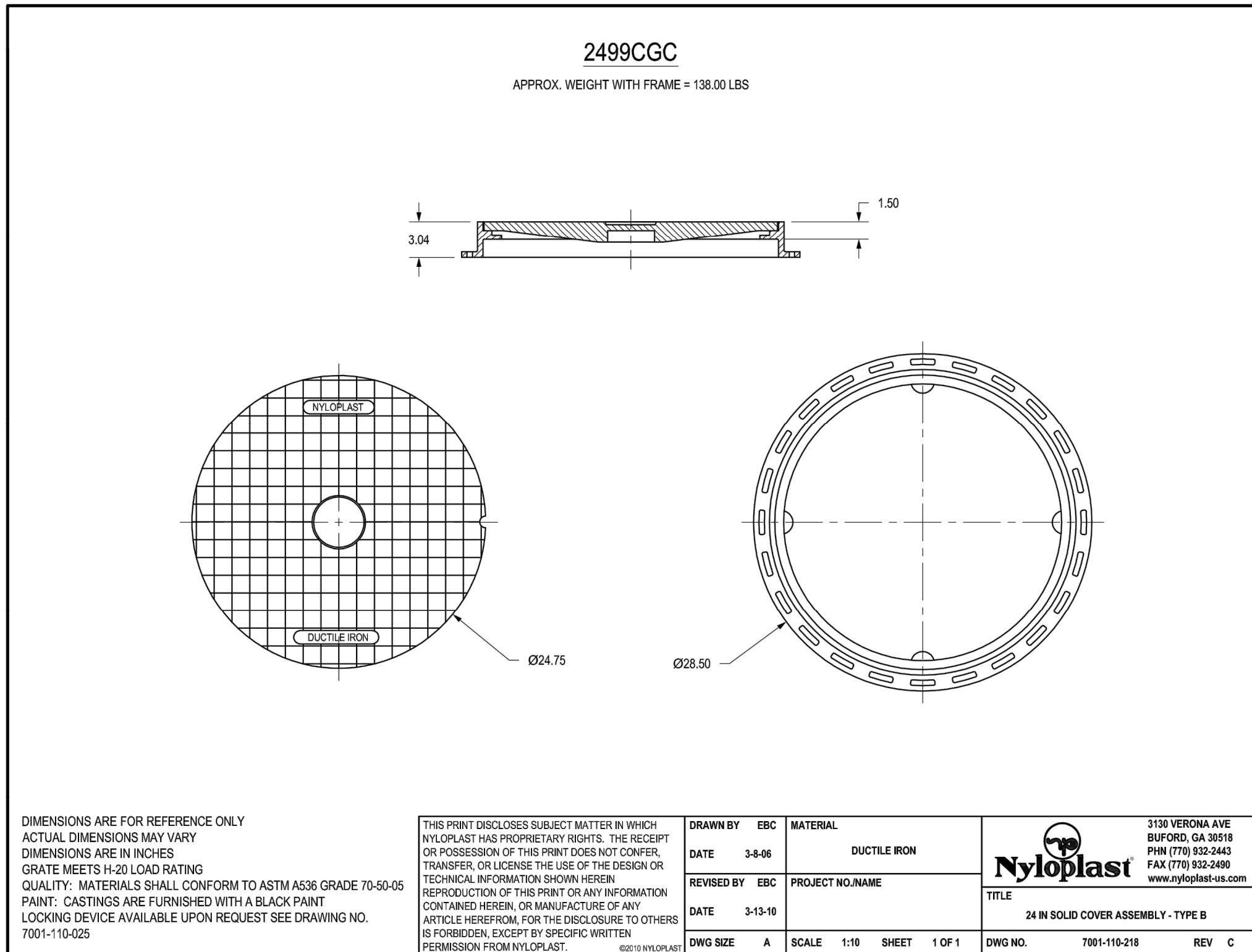

A

4 24" SOLID COVER ASSEMBLY - TYPE B

NTS

2

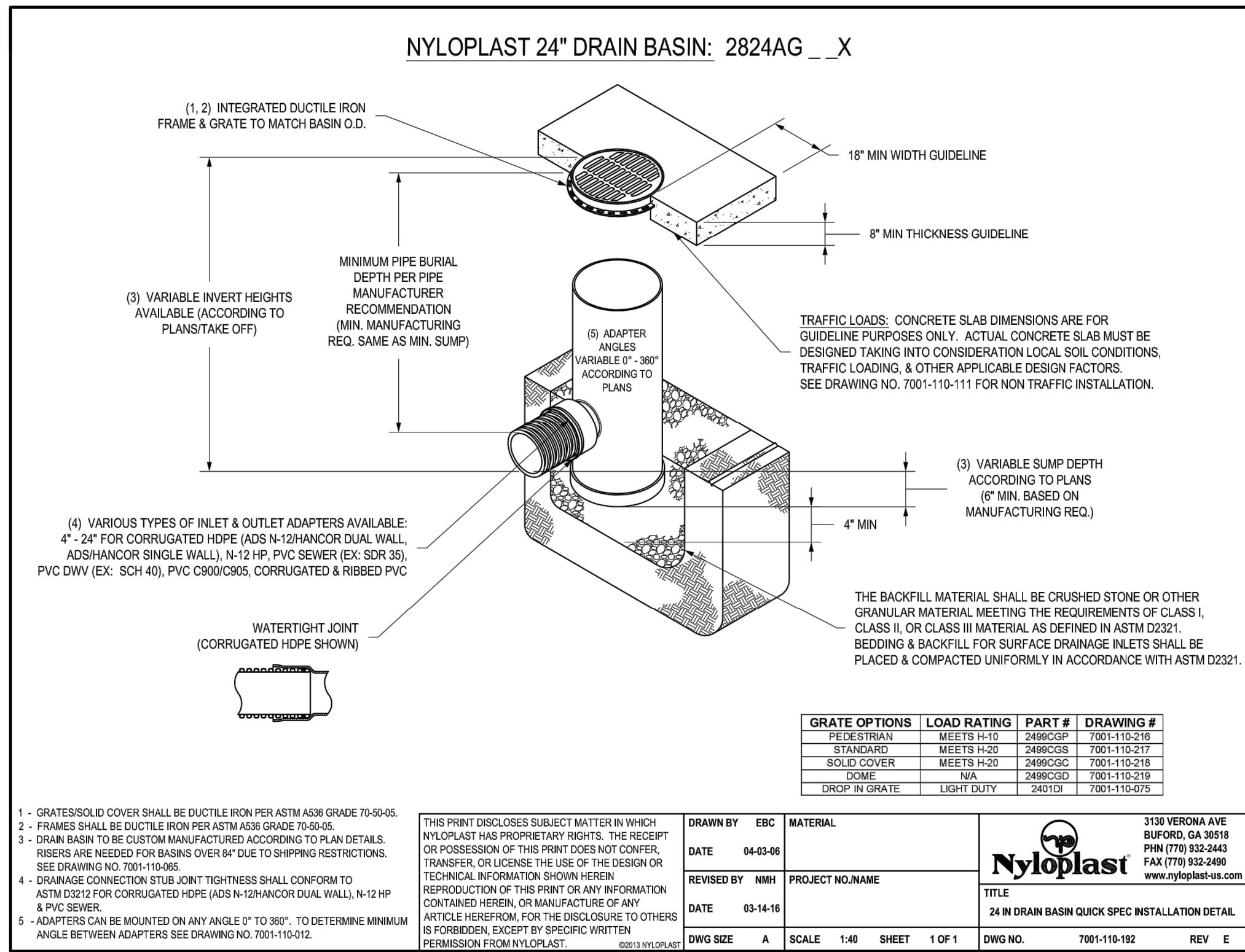

2 24" DRAIN BASIN QUICK SPEC INSTALLATION DETAIL

NTS

4

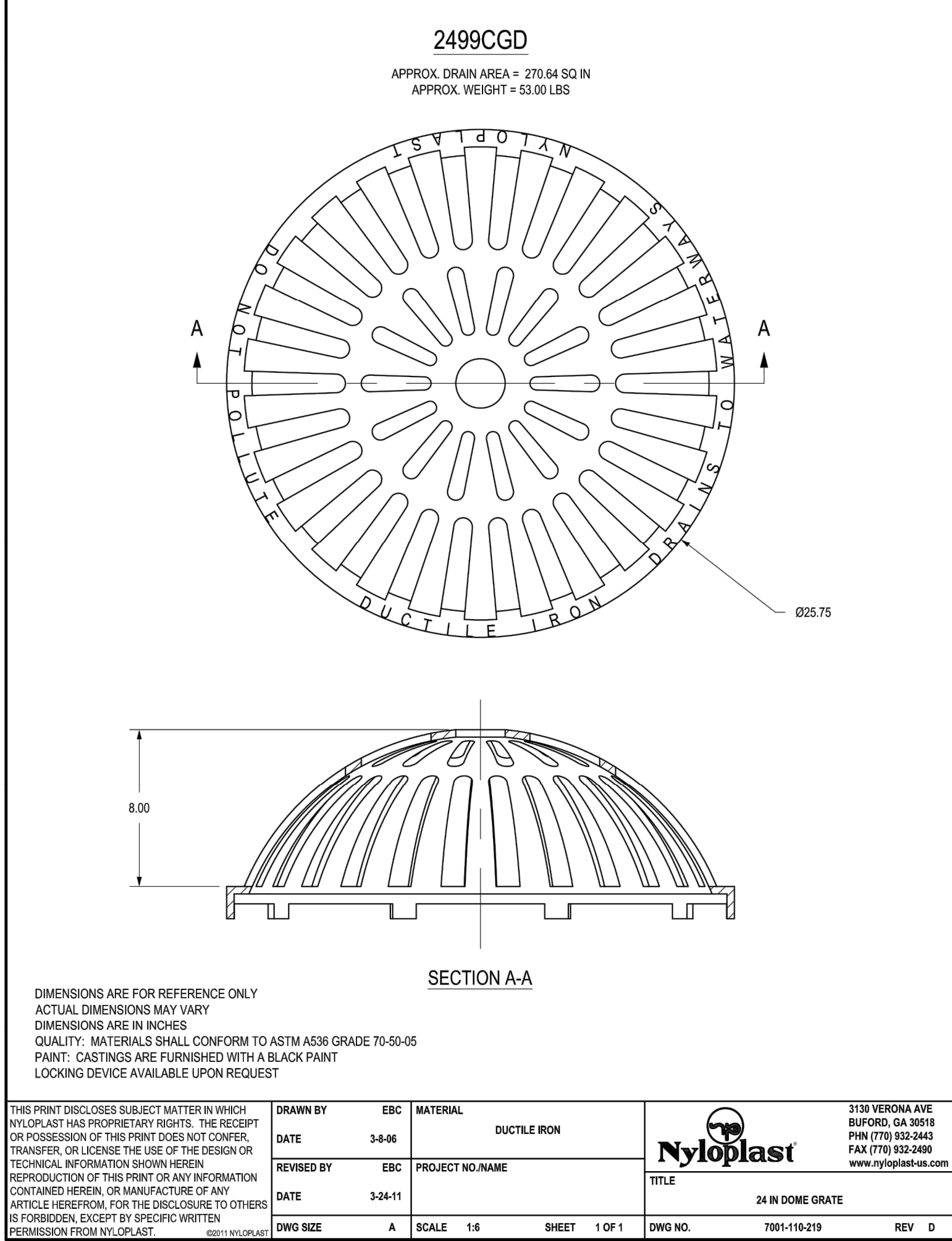

3 24" DOME GRATE

NTS

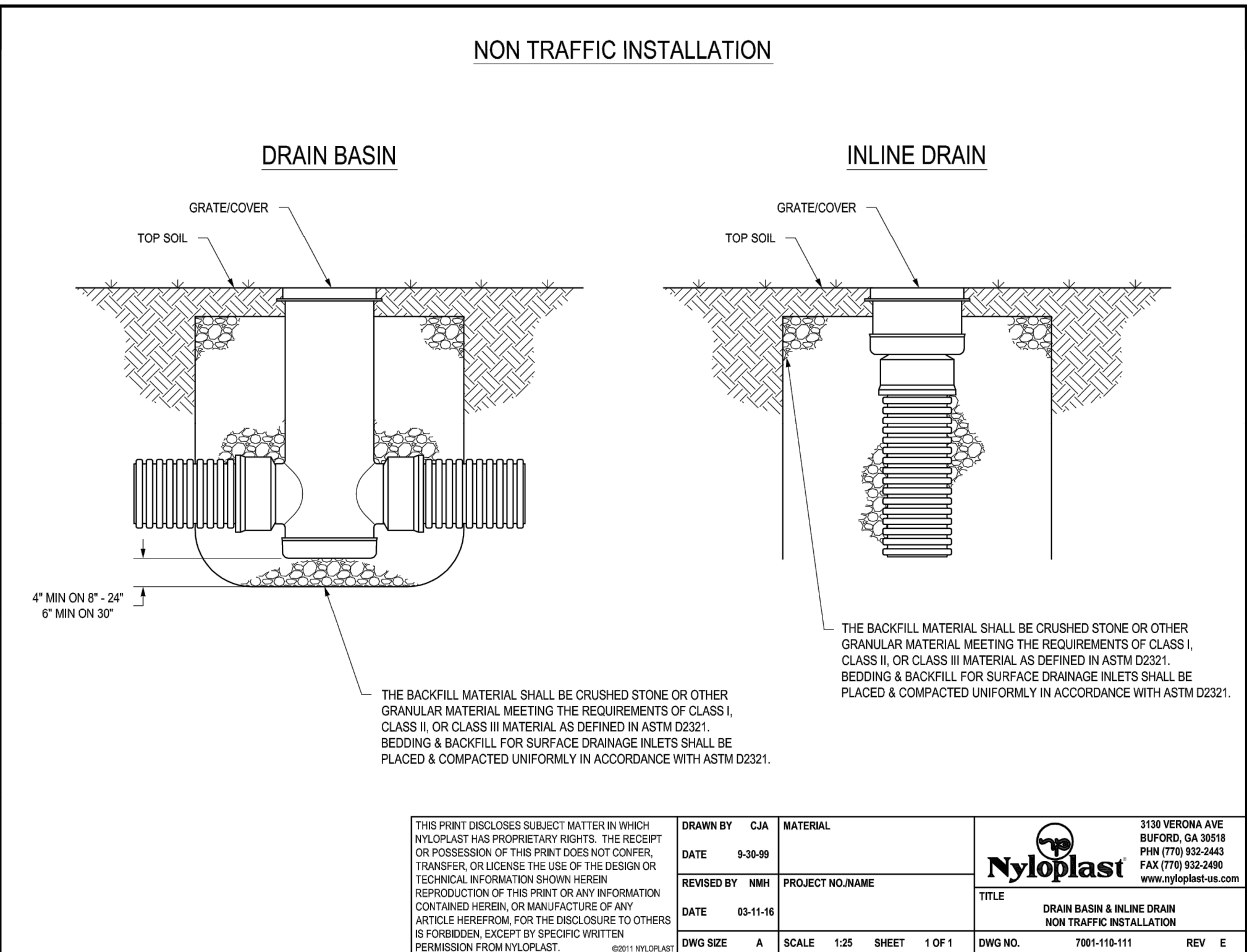

5

5 DRAIN BASIN & INLINE DRAIN NON-TRAFFIC INSTALLATION

NTS

CIVIL ENGINEER & LANDSCAPE ARCH.

GLMV ARCHITECTURE, INC.
MISSOURI CIVIL COA #2019033898
MISSOURI LANDSCAPE COA #000008
9229 WARD PARKWAY, SUITE # 210
KANSAS CITY, MO 64114
TEL: (816) 444-4200

STRUCTURAL ENGINEER

LEIGH + O'KANE
MISSOURI COA #001644
250 NE MURBERRY, SUITE 201
LEE'S SUMMIT, MO, 64086
(816) 444-3144 PHONE

MECH., ELEC. & PLUMBING ENGINEERS

HOSS & BROWN ENGINEERS
MISSOURI COA #01022
15902 MIDLAND DRIVE
SHAWNEE, KS 66217
(913) 362-9090 PHONE

SECURITY & IT ENGINEERS

HENDERSON ENGINEERS
MISSOURI COA # 000556
1601 MAIN STREET, SUITE 300
KANSAS CITY, MO 64108
(816) 663-8700 PHONE

FIRE STATION #5
CITY OF LEE'S SUMMIT

801 MISSOURI HIGHWAY 150
LEE'S SUMMIT, MISSOURI 64082

REVISIONS:

#	Description	Date
---	-------------	------

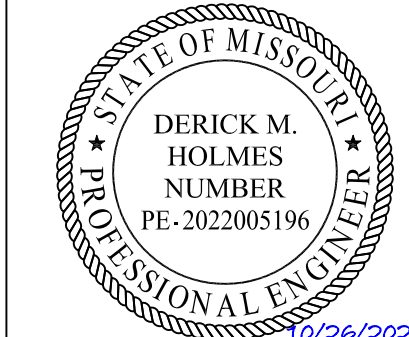

DERICK HOLMES - CIVIL ENGINEER
MO# PE-2022005196

The Professional Engineers and drafters of this sheet agree to be bound by the terms and conditions of the contract, and to be bound by the terms and conditions of the contract, and to be bound by the terms and conditions of the contract.

PROJECT NO: 18225R21001

DATE: 10.26.2022

DRAWN BY: SJB

CHKD BY: DMH

© GLMV Architecture, Inc.
All work herein is the property of GLMV Architecture, Inc. and is not to be copied or used in any way without the express written consent of GLMV Architecture, Inc.

STORMWATER DETAILS

C-531

D

C

B

A

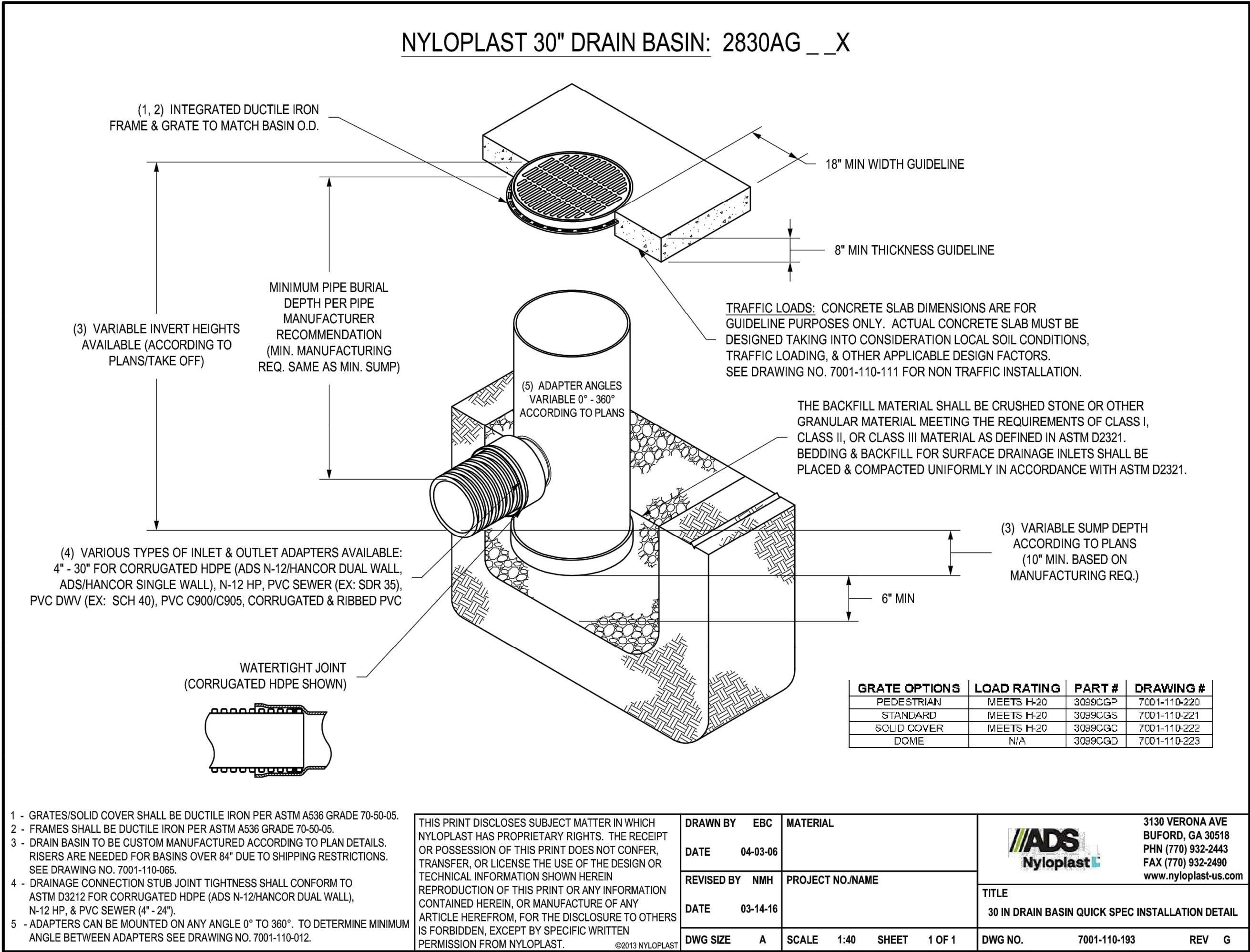

1 30" DRAIN BASIN QUICK SPEC INSTALLATION DETAIL

NTS

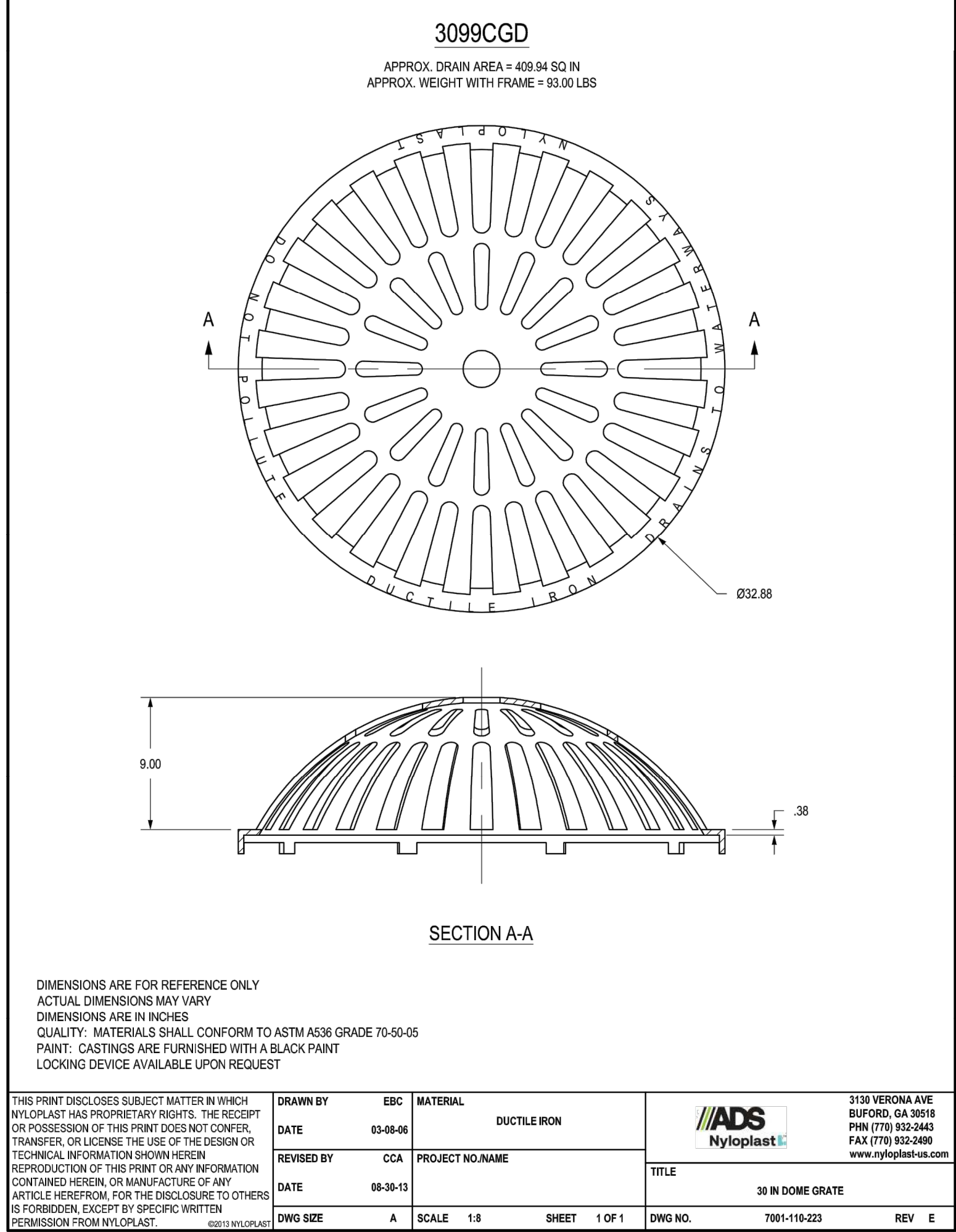

2 30" DOME GRATE

NTS



9229 WARD PARKWAY
SUITE # 210
KANSAS CITY, MO 64114
TEL: (816) 444-4200
FAX: (316) 265-5646
www.glmv.com

GLMV ARCHITECTURE, INC.
MISSOURI STATE CERTIFICATE OF AUTHORITY
#00036

CIVIL ENGINEER & LANDSCAPE ARCH.
GLMV ARCHITECTURE, INC.
MISSOURI CIVIL COA #2019033898
MISSOURI LANDSCAPE COA #0000008
9229 WARD PARKWAY, SUITE # 210
KANSAS CITY, MO 64114
TEL: (816) 444-4200

STRUCTURAL ENGINEER
LEIGH + O'KANE
MISSOURI COA #001644
250 NE MURBERRY, SUITE 201
LEE'S SUMMIT, MO, 64086
(816) 444-3144 PHONE

MECH. ELEC. & PLUMBING ENGINEERS
HOSS & BROWN ENGINEERS
MISSOURI COA #01022
15902 MIDLAND DRIVE
SHAWNEE, KS 66217
(913) 362-9090 PHONE

SECURITY & IT ENGINEERS
HENDERSON ENGINEERS
MISSOURI COA # 000556
1601 MAIN STREET, SUITE 300
KANSAS CITY, MO 64108
(816) 663-8700 PHONE

FIRE STATION #5
CITY OF LEE'S SUMMIT

801 MISSOURI HIGHWAY 150
LEE'S SUMMIT, MISSOURI 64082

100% CONSTRUCTION DOCUMENT DRAWINGS

REVISIONS:		
#	Description	Date



DERICK HOLMES - CIVIL ENGINEER
MD# PE-2022005196

The Professional Engineers and allied to this sheet applies only to the material and items shown on this sheet. All drawings, specifications or other documents not exhibiting this seal shall not be considered prepared by the engineer, and the engineer assumes no responsibility for the accuracy of such plans, drawings, or documents not exhibiting this seal.

PROJECT NO:	18225R21001
DATE:	10.26.2022
DRAWN BY:	SJB
CHKD BY:	DMH

© GLMV Architecture, Inc.
All work herein is the property of GLMV Architecture, Inc. and is not to be copied or used in any way without the express written consent of GLMV Architecture, Inc.

**STORMWATER
DETAILS**

C-532

PLEASE CONSIDER THE ENVIRONMENT
BEFORE PRINTING THIS

D

C

B

A

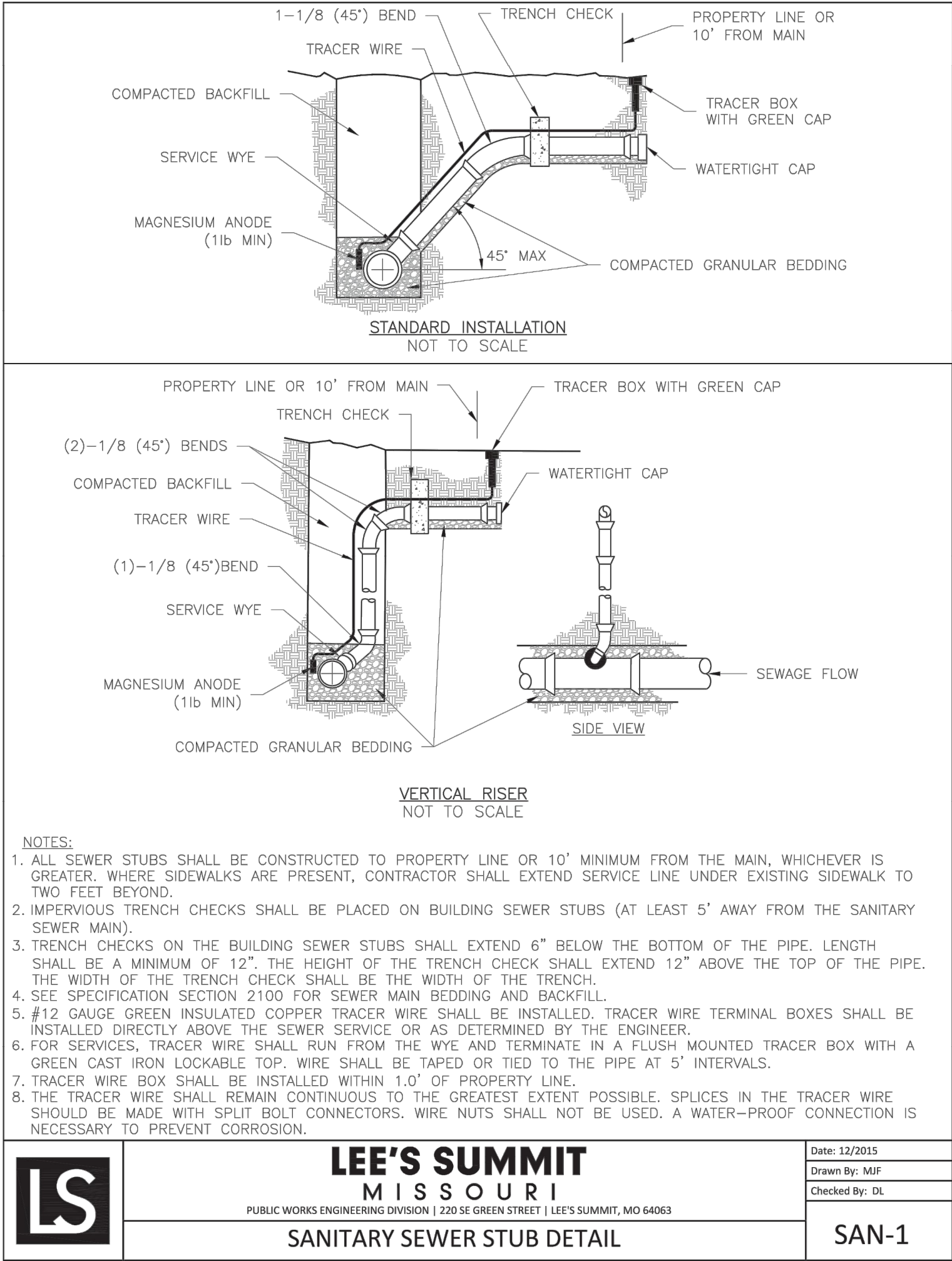

1 **SANITARY SEWER STUB**
NTS

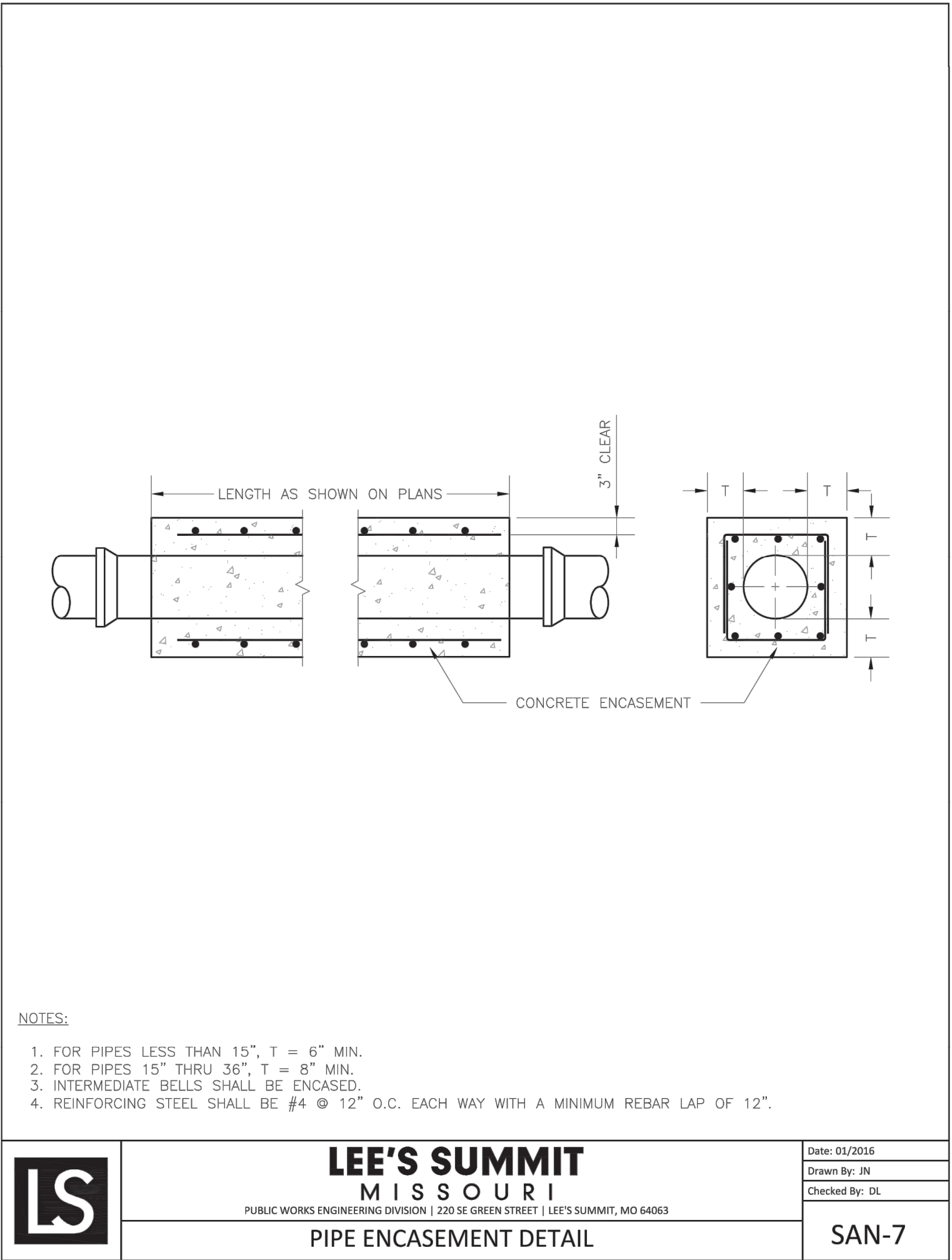

2 **PIPE ENCASEMENT**
NTS

GLMVArchitecture

9229 WARD PARKWAY
SUITE # 210
KANSAS CITY, MO 64114
TEL: (816) 444-4200
FAX: (316) 265-5646
www.glmv.com

GLMV ARCHITECTURE, INC.
MISSOURI STATE CERTIFICATE OF AUTHORITY
#00036

CIVIL ENGINEER & LANDSCAPE ARCH.
GLMV ARCHITECTURE, INC.
MISSOURI CIVIL COA #2019033898
MISSOURI LANDSCAPE COA #000008
9229 WARD PARKWAY, SUITE # 210
KANSAS CITY, MO 64114
TEL: (816) 444-4200

STRUCTURAL ENGINEER
LEIGH + O'KANE
MISSOURI COA #001644
250 NE MURBERRY, SUITE 201
LEE'S SUMMIT, MO, 64086
(816) 444-3144 PHONE

MECH. ELEC. & PLUMBING ENGINEERS
HOSS & BROWN ENGINEERS
MISSOURI COA #01022
15902 MIDLAND DRIVE
SHAWNEE, KS 66217
(913) 362-9090 PHONE

SECURITY & IT ENGINEERS
HENDERSON ENGINEERS
MISSOURI COA # 000556
1801 MAIN STREET, SUITE 300
KANSAS CITY, MO 64108
(816) 663-8700 PHONE

FIRE STATION #5
CITY OF LEE'S SUMMIT

801 MISSOURI HIGHWAY 150
LEE'S SUMMIT, MISSOURI 64082

100% CONSTRUCTION DOCUMENT DRAWINGS

#	Description	Date
---	-------------	------

DERICK HOLMES - CIVIL ENGINEER
MO# PE-2022005196

The Professional Engineers seal affixed to this sheet applies only to the material and items shown on this sheet. It is not to be copied or used in any way without the express written consent of GLMV Architecture, Inc.

PROJECT NO:	18225R21001
DATE:	10.26.2022
DRAWN BY:	SJB
CHKD BY:	DMH

© GLMV Architecture, Inc.
All work herein is the property of GLMV Architecture, Inc. and is not to be copied or used in any way without the express written consent of GLMV Architecture, Inc.

SANITARY SEWER DETAILS

C-540

PLEASE CONSIDER THE ENVIRONMENT BEFORE PRINTING THIS

FILE PATH: BIM 360://18225R21001_FireStation_#4 and #5/LSMO_FIRE STATION_5_MEP_V19.rvt

E

D

C

B

A

A1

MPE SITE PLAN

1" = 20'-0"

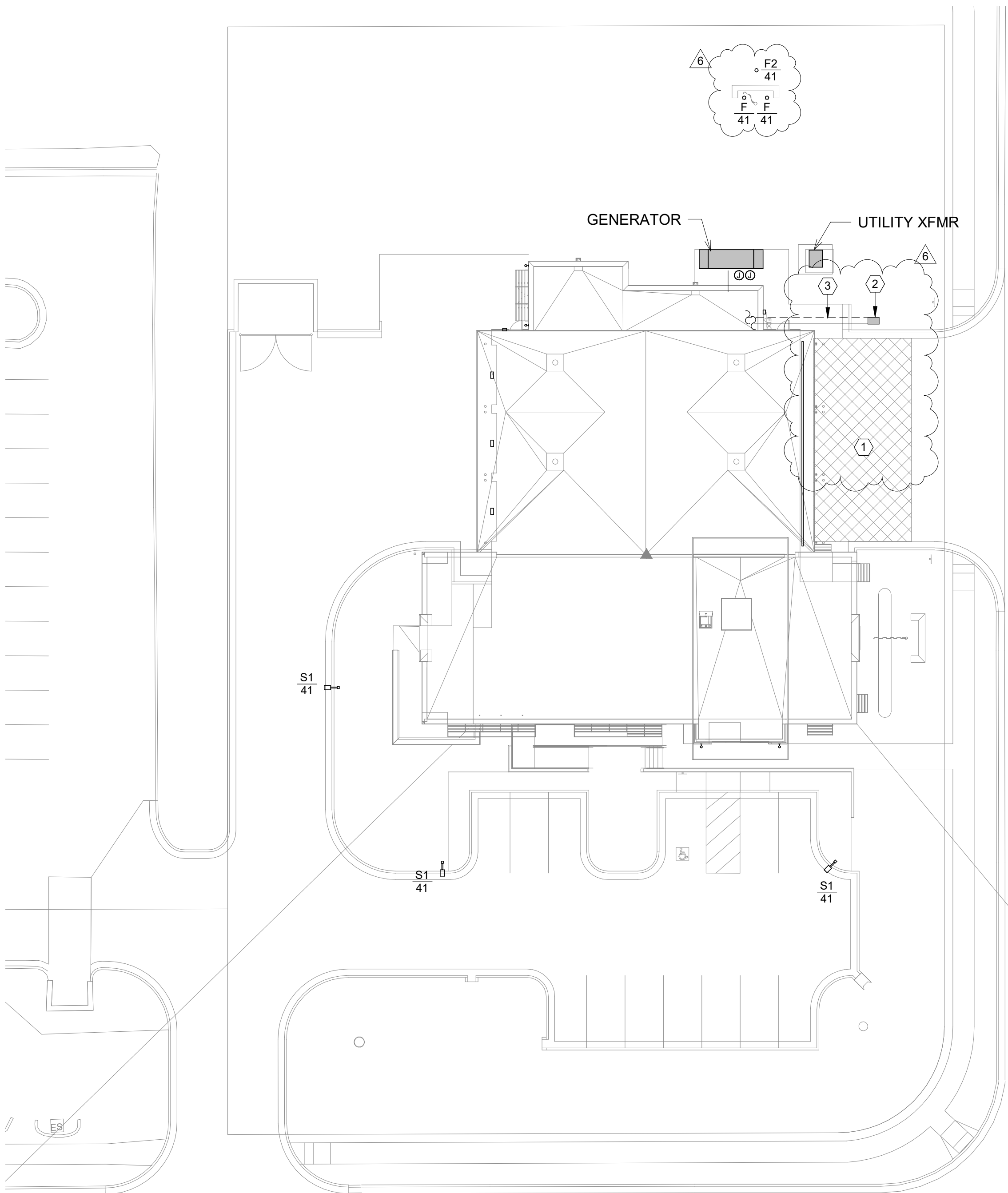
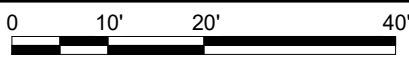

A6

POLE BASE DETAIL

NOT TO SCALE

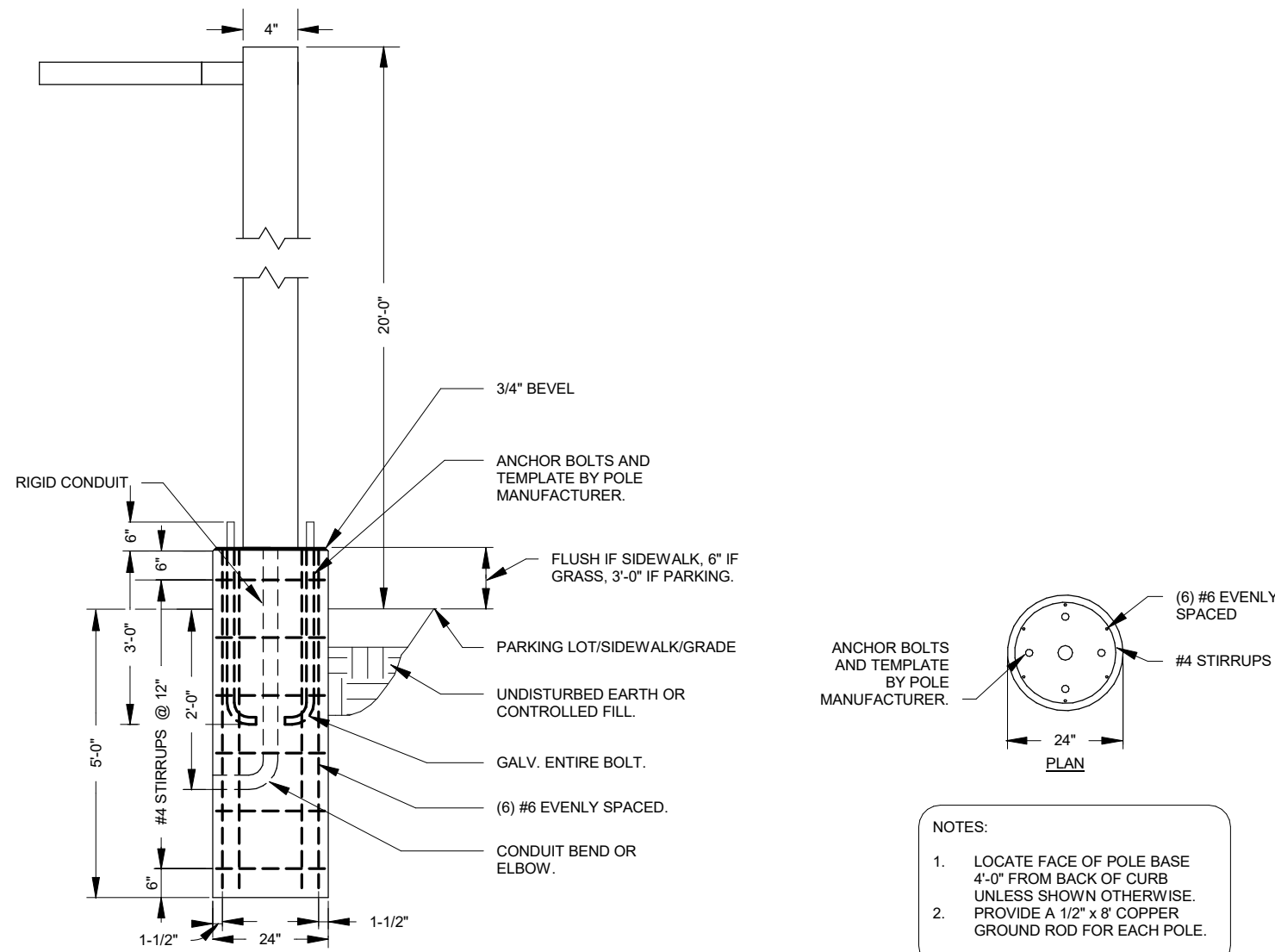

PLAN NOTES:

- 1 PROVIDE 1575 SQ. FT. OF CONCRETE WITH SNOW MELT. TUBING SHALL BE INSTALLED 6" BELOW FINISHED FLOOR. COORDINATE SLAB INSULATION WITH ARCHITECT. REFER TO SPECIFICATIONS FOR ADDITIONAL INFO.
- 2 PROVIDE NDS, OR EQUAL, MODEL 313BCBW MIN. 14X19 VALVE BOX FOR SNOW MELT MANIFOLD.
- 3 SNOW MELT PIPING TO MANIFOLD BOX. REFER TO HVAC PIPING PLAN FOR CONTINUATION.

GLMVArchitecture
9229 WARD PARKWAY
SUITE # 210
KANSAS CITY, MO 64114
TEL: (816) 444-4200
FAX: (316) 265-5646
www.glmv.com
GLMV ARCHITECTURE, INC.
MISSOURI STATE CERTIFICATE OF AUTHORITY
#000305

CONSULTING ARCHITECT
FSMA ARCHITECTS
11250 ROGER BACON DRIVE, SUITE 16
RESTON, VIRGINIA 20190
TEL: (703) 956-5600

CIVIL ENGINEER & LANDSCAPE ARCH.
GLMV ARCHITECTURE, INC.
MISSOURI CIVIL COA #2018033898
MISSOURI LANDSCAPE COA #000008
9229 WARD PARKWAY, SUITE # 210
KANSAS CITY, MO 64114
TEL: (816) 444-4200

STRUCTURAL ENGINEER
LEIGH + OKANE
MISSOURI COA #001644
250 NE MULBERRY, SUITE 201
LEE'S SUMMIT, MO 64086
(816) 444-3144

MECH., ELECT. & PLMG. ENGINEERS
HOSS & BROWN ENGINEERS
MISSOURI COA #01022
15902 MIDLAND DRIVE
SHAWNEE, KS 66217
(913) 362-9090

SECURITY & IT ENGINEERS
HENDERSON ENGINEERS
MISSOURI COA #000556
1801 MAIN STREET, SUITE 300
KANSAS CITY, MO 64108
(816) 663-8700

FIRE STATION #5
CITY OF LEE'S SUMMIT
801 MISSOURI HIGHWAY 150
LEE'S SUMMIT, MISSOURI 64064

100% CONSTRUCTION DOCUMENT DRAWINGS

#	Description	Date
6	A6: 06	02/22/2023



NEIL BARTLEY - ENGINEER
MO# PE-2007023868

The Professional Architects seal affixed to this sheet applies only to the material and data shown on this sheet. No drawings, calculations or other documents or exhibits are used that not be considered prepared by the architect, and the architect expressly disclaims any and all responsibility for such plans, drawings, or documents not exhibiting this seal.

PROJECT NO:	18225R21001
DATE:	10.20.2022
DRAWN BY:	JL
CHK'D BY:	NB

© GLMV Architecture, Inc.
All work herein is the property of GLMV Architecture, Inc. and is not to be copied or used in any way without the express written consent of GLMV Architecture, Inc.

MPE SITE PLAN

ME001

PLEASE CONSIDER THE ENVIRONMENT BEFORE PRINTING THIS

FIXTURE TAG	MANUFACTURER	MODEL	LIGHT SOURCE				DIMMING TYPE	MOUNTING TYPE	VOLTAGE	INPUT WATTS	INPUT VA	DESCRIPTION	NOTES
			TYPE	LUMENS	COLOR TEMP	CRI							
S1	LITHONIX	DSX1 LED P2 30K 74M MVOLT	LED	13165	3000 K	80	--	POLE	120	125		POLE MOUNTED SITE LIGHTING FIXTURE	10
WL	MICROLINEA	ML3WLAS5-D-C628LPF-KV40-80-12 -R-FLA-P01M-EF-UNV-DM10	LED	2578	3000 K	80	--	RECESSED	120	356	395	EXTERIOR LINEAR WALL-WASH FIXTURE, 4 FT SECTIONS, 7.5 W/FT. LUMENS OUTPUT PER 4 FT	2
WP	ACUITY	WDGE3 LED P2 30K 80CRI MVOLT SRM	LED	8500	3000 K	80	--	WALL MOUNT	120	15	17	EXTERIOR WALL PACK	2
WS	BEGA	24 582	LED	1581	3000 K	85	--	WALL MOUNT	120	17	18	EXTERIOR WALL SQUARE DOWN LIGHT	2
WXE	ACUITY	WDGE2 P130K 80CRI VF MVOLT SRM	LED	1200	3000 K	80	--	WALL MOUNT	120	10	11	EXTERIOR WALL PACK WITH COLD-WEATHER EM BATTERY	2.4

GENERAL NOTES:

- A. CONTRACTOR SHALL VERIFY CEILING TYPE PRIOR TO ORDERING ALL FIXTURES.
- B. PROVIDE ALL REQUIRED ACCESSORIES FOR A COMPLETE INSTALLATION.
- C. REFERENCE PLANS FOR FIXTURES REQUIRING EMERGENCY DRIVERS.
- D. CONTRACTOR SHALL VERIFY CEILING TYPE PRIOR TO ORDERING ALL FIXTURES.

This architectural floor plan shows a building with a complex layout, including a large central hall, several smaller rooms, and a series of rooms along the bottom edge. The plan is overlaid with a grid of dimensions, likely in meters, indicating the spacing between structural elements or rooms. The dimensions are as follows:

Row	Col 1	Col 2	Col 3	Col 4	Col 5	Col 6	Col 7	Col 8	Col 9	Col 10	Col 11	Col 12	Col 13	Col 14	Col 15	Col 16	Col 17	Col 18	Col 19	Col 20	Col 21	Col 22	Col 23	Col 24	Col 25	Col 26	Col 27	Col 28	Col 29	Col 30	Col 31	Col 32	Col 33	Col 34	Col 35	Col 36	Col 37	Col 38	Col 39	Col 40	Col 41	Col 42	Col 43	Col 44	Col 45	Col 46	Col 47	Col 48	Col 49	Col 50	Col 51	Col 52	Col 53	Col 54	Col 55	Col 56	Col 57	Col 58	Col 59	Col 60	Col 61	Col 62	Col 63	Col 64	Col 65	Col 66	Col 67	Col 68	Col 69	Col 70	Col 71	Col 72	Col 73	Col 74	Col 75	Col 76	Col 77	Col 78	Col 79	Col 80	Col 81	Col 82	Col 83	Col 84	Col 85	Col 86	Col 87	Col 88	Col 89	Col 90	Col 91	Col 92	Col 93	Col 94	Col 95	Col 96	Col 97	Col 98	Col 99	Col 100	Col 101	Col 102	Col 103	Col 104	Col 105	Col 106	Col 107	Col 108	Col 109	Col 110	Col 111	Col 112	Col 113	Col 114	Col 115	Col 116	Col 117	Col 118	Col 119	Col 120	Col 121	Col 122	Col 123	Col 124	Col 125	Col 126	Col 127	Col 128	Col 129	Col 130	Col 131	Col 132	Col 133	Col 134	Col 135	Col 136	Col 137	Col 138	Col 139	Col 140	Col 141	Col 142	Col 143	Col 144	Col 145	Col 146	Col 147	Col 148	Col 149	Col 150	Col 151	Col 152	Col 153	Col 154	Col 155	Col 156	Col 157	Col 158	Col 159	Col 160	Col 161	Col 162	Col 163	Col 164	Col 165	Col 166	Col 167	Col 168	Col 169	Col 170	Col 171	Col 172	Col 173	Col 174	Col 175	Col 176	Col 177	Col 178	Col 179	Col 180	Col 181	Col 182	Col 183	Col 184	Col 185	Col 186	Col 187	Col 188	Col 189	Col 190	Col 191	Col 192	Col 193	Col 194	Col 195	Col 196	Col 197	Col 198	Col 199	Col 200	Col 201	Col 202	Col 203	Col 204	Col 205	Col 206	Col 207	Col 208	Col 209	Col 210	Col 211	Col 212	Col 213	Col 214	Col 215	Col 216	Col 217	Col 218	Col 219	Col 220	Col 221	Col 222	Col 223	Col 224	Col 225	Col 226	Col 227	Col 228	Col 229	Col 230	Col 231	Col 232	Col 233	Col 234	Col 235	Col 236	Col 237	Col 238	Col 239	Col 240	Col 241	Col 242	Col 243	Col 244	Col 245	Col 246	Col 247	Col 248	Col 249	Col 250	Col 251	Col 252	Col 253	Col 254	Col 255	Col 256	Col 257	Col 258	Col 259	Col 260	Col 261	Col 262	Col 263	Col 264	Col 265	Col 266	Col 267	Col 268	Col 269	Col 270	Col 271	Col 272	Col 273	Col 274	Col 275	Col 276	Col 277	Col 278	Col 279	Col 280	Col 281	Col 282	Col 283	Col 284	Col 285	Col 286	Col 287	Col 288	Col 289	Col 290	Col 291	Col 292	Col 293	Col 294	Col 295	Col 296	Col 297	Col 298	Col 299	Col 300	Col 301	Col 302	Col 303	Col 304	Col 305	Col 306	Col 307	Col 308	Col 309	Col 310	Col 311	Col 312	Col 313	Col 314	Col 315	Col 316	Col 317	Col 318	Col 319	Col 320	Col 321	Col 322	Col 323	Col 324	Col 325	Col 326	Col 327	Col 328	Col 329	Col 330	Col 331	Col 332	Col 333	Col 334	Col 335	Col 336	Col 337	Col 338	Col 339	Col 340	Col 341	Col 342	Col 343	Col 344	Col 345	Col 346	Col 347	Col 348	Col 349	Col 350	Col 351	Col 352	Col 353	Col 354	Col 355	Col 356	Col 357	Col 358	Col 359	Col 360	Col 361	Col 362	Col 363	Col 364	Col 365	Col 366	Col 367	Col 368	Col 369	Col 370	Col 371	Col 372	Col 373	Col 374	Col 375	Col 376	Col 377	Col 378	Col 379	Col 380	Col 381	Col 382	Col 383	Col 384	Col 385	Col 386	Col 387	Col 388	Col 389	Col 390	Col 391	Col 392	Col 393	Col 394	Col 395	Col 396	Col 397	Col 398	Col 399	Col 400	Col 401	Col 402	Col 403	Col 404	Col 405	Col 406	Col 407	Col 408	Col 409	Col 410	Col 411	Col 412	Col 413	Col 414	Col 415	Col 416	Col 417	Col 418	Col 419	Col 420	Col 421	Col 422	Col 423	Col 424	Col 425	Col 426	Col 427	Col 428	Col 429	Col 430	Col 431	Col 432	Col 433	Col 434	Col 435	Col 436	Col 437	Col 438	Col 439	Col 440	Col 441	Col 442	Col 443	Col 444	Col 445	Col 446	Col 447	Col 448	Col 449	Col 450	Col 451	Col 452	Col 453	Col 454	Col 455	Col 456	Col 457	Col 458	Col 459	Col 460	Col 461	Col 462	Col 463	Col 464	Col 465	Col 466	Col 467	Col 468	Col 469	Col 470	Col 471	Col 472	Col 473	Col 474	Col 475	Col 476	Col 477	Col 478	Col 479	Col 480	Col 481	Col 482	Col 483	Col 484	Col 485	Col 486	Col 487	Col 488	Col 489	Col 490	Col 491	Col 492	Col 493	Col 494	Col 495	Col 496	Col 497	Col 498	Col 499	Col 500	Col 501	Col 502	Col 503	Col 504	Col 505	Col 506	Col 507	Col 508	Col 509	Col 510	Col 511	Col 512	Col 513	Col 514	Col 515	Col 516	Col 517	Col 518	Col 519	Col 520	Col 521	Col 522	Col 523	Col 524	Col 525	Col 526	Col 527	Col 528	Col 529	Col 530	Col 531	Col 532	Col 533	Col 534	Col 535	Col 536	Col 537	Col 538	Col 539	Col 540	Col 541	Col 542	Col 543	Col 544	Col 545	Col 546	Col 547	Col 548	Col 549	Col 550	Col 551	Col 552	Col 553	Col 554	Col 555	Col 556	Col 557	Col 558	Col 559	Col 560	Col 561	Col 562	Col 563	Col 564	Col 565	Col 566	Col 567	Col 568	Col 569	Col 570	Col 571	Col 572	Col 573	Col 574	Col 575	Col 576	Col 577	Col 578	Col 579	Col 580	Col 581	Col 582	Col 583	Col 584	Col 585	Col 586	Col 587	Col 588	Col 589	Col 590	Col 591	Col 592	Col 593	Col 594	Col 595	Col 596	Col 597	Col 598	Col 599	Col 600	Col 601	Col 602	Col 603	Col 604	Col 605	Col 606	Col 607	Col 608	Col 609	Col 610	Col 611	Col 612	Col 613	Col 614	Col 615	Col 616	Col 617	Col 618	Col 619	Col 620	Col 621	Col 622	Col 623	Col 624	Col 625	Col 626	Col 627	Col 628	Col 629	Col 630	Col 631	Col 632	Col 633	Col 634	Col 635	Col 636	Col 637	Col 638	Col 639	Col 640	Col 641	Col 642	Col 643	Col 644	Col 645	Col 646	Col 647	Col 648	Col 649	Col 650	Col 651	Col 652	Col 653	Col 654	Col 655	Col 656	Col 657	Col 658	Col 659	Col 660	Col 661	Col 662	Col 663	Col 664	Col 665	Col 666	Col 667	Col 668	Col 669	Col 670	Col 671	Col 672	Col 673	Col 674	Col 675	Col 676	Col 677	Col 678	Col 679	Col 680	Col 681	Col 682	Col 683	Col 684	Col 685	Col 686	Col 687	Col 688	Col 689	Col 690	Col 691	Col 692	Col 693	Col 694	Col 695	Col 696	Col 697	Col 698	Col 699	Col 700	Col 701	Col 702	Col 703	Col 704	Col 705	Col 706	Col 707	Col 708	Col 709	Col 710	Col 711	Col 712	Col 713	Col 714	Col 715	Col 716	Col 717	Col 718	Col 719	Col 720	Col 721	Col 722	Col 723	Col 724	Col 725	Col 726	Col 727	Col 728	Col 729	Col 730	Col 731	Col 732	Col 733	Col 734	Col 735	Col 736	Col 737	Col 738	Col 739	Col 740	Col 741	Col 742	Col 743	Col 744	Col 745	Col 746	Col 747	Col 748	Col 749	Col 750	Col 751	Col 752	Col 753	Col 754	Col 755	Col 756	Col 757	Col 758	Col 759	Col 760	Col 761	Col 762	Col 763	Col 764	Col 765	Col 766	Col 767	Col 768	Col 769	Col 770	Col 771	Col 772	Col 773	Col 774	Col 775	Col 776	Col 777	Col 778	Col 779	Col 780	Col 781	Col 782	Col 783	Col 784	Col 785	Col 786	Col 787	Col 788	Col 789	Col 790	Col 791	Col 792	Col 793	Col 794	Col 795	Col 796	Col 797	Col 798	Col 799	Col 800	Col 801	Col 802	Col 803	Col 804	Col 805	Col 806	Col 807	Col 808	Col 809	Col 810	Col 811	Col 812	Col 813	Col 814	Col 815	Col 816	Col 817	Col 818	Col 819	Col 820	Col 821	Col 822	Col 823	Col 824	Col 825	Col 826	Col 827	Col 828	Col 829	Col 830	Col 831	Col 832	Col 833	Col 834	Col 835	Col 836	Col 837	Col 838	Col 839	Col 840	Col 841	Col 842	Col 843	Col 844	Col 845	Col 846	Col 847	Col 848	Col 849	Col 850	Col 851	Col 852	Col 853	Col 854	Col 855	Col 856	Col 857	Col 858	Col 859	Col 860	Col 861	Col 862	Col 863	Col 864	Col 865	Col 866	Col 867	Col 868	Col 869	Col 870	Col 871	Col 872	Col 873	Col 874	Col 875	Col 876	Col 877	Col 878	Col 879	Col 880	Col 881	Col 882	Col 883	Col 884	Col 885	Col 886	Col 887	Col 888	Col 889	Col 890	Col 891	Col 892	Col 893	Col 894	Col 895	Col 896	Col 897	Col 898	Col 899	Col 900	Col 901	Col 902	Col 903	Col 904	Col 905	Col 906	Col 907	Col 908	Col 909	Col 910	Col 911	Col 912	Col 913	Col 914	Col 915	Col 916	Col 917	Col 918	Col 919	Col 920	Col 921	Col 922	Col 923	Col 924	Col 925	Col 926	Col 927	Col 928	Col 929	Col 930	Col 931	Col 932	Col 933	Col 934	Col 935	Col 936	Col 937	Col 938	Col 939	Col 940	Col 941	Col 942	Col 943	Col 944	Col 945	Col 946	Col 947	Col 948	Col 949	Col 950	Col 951	Col 952	Col 953	Col 954	Col 955	Col 956	Col 957	Col 958	Col 959	Col 960	Col 961	Col 962	Col 963	Col 964	Col 965	Col 966	Col 967	Col 968	Col 969	Col 970	Col 971	Col 972	Col 973	Col 974	Col 975	Col 976	Col 977	Col 978	Col 979	Col 980	Col 981	Col 982	Col 983	Col 984	Col 985	Col 986	Col 987	Col 988	Col 989	Col 990	Col 991	Col 992	Col 993	Col 994	Col 995	Col 996	Col 997	Col 998	Col 999	Col 1000	Col 1001	Col 1002	Col 1003	Col 1004	Col 1005	Col 1006	Col 1007	Col 1008	Col 1009	Col 1010	Col 1011	Col 1012	Col 1013	Col 1014	Col 1015	Col 1016	Col 1017	Col 1018	Col 1019	Col 1020	Col 1021	Col 1022	Col 1023	Col 1024	Col 1025	Col 1026	Col 1027	Col 1028	Col 1029	Col 1030	Col 1031	Col 1032	Col 1033	Col 1034	Col 1035	Col 1036	Col 1037	Col 1038	Col 1039	Col 1040	Col 1041	Col 1042	Col 1043	Col 1044	Col 1045	Col 1046	Col 1047	Col 1048	Col 1049	Col 1050	Col 1051	Col 1052	Col 1053	Col 1054	Col 1055	Col 1056	Col 1057	Col 1058	Col 1059	Col 1060	Col 1061	Col 1062	Col 1063	Col 1064	Col 1065	Col 1066	Col 1067	Col 1068	Col 1069	Col 1070	Col 1071	Col 1072	Col 1073	Col 1074	Col 1075	Col 1076	Col 1077	Col 1078	Col 1079	Col 1080	Col 1081	Col 1082	Col 1083	Col 1084	Col 1085	Col 1086	Col 1087	Col 1088	Col 1089	Col 1090	Col 1091	Col 1092	Col 1093	Col 1094	Col 1095	Col 1096	Col 1097	Col 1098	Col 1099	Col 1100	Col 1101	Col 1102	Col 1103	Col 1104	Col 1105	Col 1106	Col 1107	Col 1108	Col 1109	Col 1110	Col 1111	Col 1112	Col 1113	Col 1114	Col 1115	Col 1116
-----	-------	-------	-------	-------	-------	-------	-------	-------	-------	--------	--------	--------	--------	--------	--------	--------	--------	--------	--------	--------	--------	--------	--------	--------	--------	--------	--------	--------	--------	--------	--------	--------	--------	--------	--------	--------	--------	--------	--------	--------	--------	--------	--------	--------	--------	--------	--------	--------	--------	--------	--------	--------	--------	--------	--------	--------	--------	--------	--------	--------	--------	--------	--------	--------	--------	--------	--------	--------	--------	--------	--------	--------	--------	--------	--------	--------	--------	--------	--------	--------	--------	--------	--------	--------	--------	--------	--------	--------	--------	--------	--------	--------	--------	--------	--------	--------	--------	--------	--------	---------	---------	---------	---------	---------	---------	---------	---------	---------	---------	---------	---------	---------	---------	---------	---------	---------	---------	---------	---------	---------	---------	---------	---------	---------	---------	---------	---------	---------	---------	---------	---------	---------	---------	---------	---------	---------	---------	---------	---------	---------	---------	---------	---------	---------	---------	---------	---------	---------	---------	---------	---------	---------	---------	---------	---------	---------	---------	---------	---------	---------	---------	---------	---------	---------	---------	---------	---------	---------	---------	---------	---------	---------	---------	---------	---------	---------	---------	---------	---------	---------	---------	---------	---------	---------	---------	---------	---------	---------	---------	---------	---------	---------	---------	---------	---------	---------	---------	---------	---------	---------	---------	---------	---------	---------	---------	---------	---------	---------	---------	---------	---------	---------	---------	---------	---------	---------	---------	---------	---------	---------	---------	---------	---------	---------	---------	---------	---------	---------	---------	---------	---------	---------	---------	---------	---------	---------	---------	---------	---------	---------	---------	---------	---------	---------	---------	---------	---------	---------	---------	---------	---------	---------	---------	---------	---------	---------	---------	---------	---------	---------	---------	---------	---------	---------	---------	---------	---------	---------	---------	---------	---------	---------	---------	---------	---------	---------	---------	---------	---------	---------	---------	---------	---------	---------	---------	---------	---------	---------	---------	---------	---------	---------	---------	---------	---------	---------	---------	---------	---------	---------	---------	---------	---------	---------	---------	---------	---------	---------	---------	---------	---------	---------	---------	---------	---------	---------	---------	---------	---------	---------	---------	---------	---------	---------	---------	---------	---------	---------	---------	---------	---------	---------	---------	---------	---------	---------	---------	---------	---------	---------	---------	---------	---------	---------	---------	---------	---------	---------	---------	---------	---------	---------	---------	---------	---------	---------	---------	---------	---------	---------	---------	---------	---------	---------	---------	---------	---------	---------	---------	---------	---------	---------	---------	---------	---------	---------	---------	---------	---------	---------	---------	---------	---------	---------	---------	---------	---------	---------	---------	---------	---------	---------	---------	---------	---------	---------	---------	---------	---------	---------	---------	---------	---------	---------	---------	---------	---------	---------	---------	---------	---------	---------	---------	---------	---------	---------	---------	---------	---------	---------	---------	---------	---------	---------	---------	---------	---------	---------	---------	---------	---------	---------	---------	---------	---------	---------	---------	---------	---------	---------	---------	---------	---------	---------	---------	---------	---------	---------	---------	---------	---------	---------	---------	---------	---------	---------	---------	---------	---------	---------	---------	---------	---------	---------	---------	---------	---------	---------	---------	---------	---------	---------	---------	---------	---------	---------	---------	---------	---------	---------	---------	---------	---------	---------	---------	---------	---------	---------	---------	---------	---------	---------	---------	---------	---------	---------	---------	---------	---------	---------	---------	---------	---------	---------	---------	---------	---------	---------	---------	---------	---------	---------	---------	---------	---------	---------	---------	---------	---------	---------	---------	---------	---------	---------	---------	---------	---------	---------	---------	---------	---------	---------	---------	---------	---------	---------	---------	---------	---------	---------	---------	---------	---------	---------	---------	---------	---------	---------	---------	---------	---------	---------	---------	---------	---------	---------	---------	---------	---------	---------	---------	---------	---------	---------	---------	---------	---------	---------	---------	---------	---------	---------	---------	---------	---------	---------	---------	---------	---------	---------	---------	---------	---------	---------	---------	---------	---------	---------	---------	---------	---------	---------	---------	---------	---------	---------	---------	---------	---------	---------	---------	---------	---------	---------	---------	---------	---------	---------	---------	---------	---------	---------	---------	---------	---------	---------	---------	---------	---------	---------	---------	---------	---------	---------	---------	---------	---------	---------	---------	---------	---------	---------	---------	---------	---------	---------	---------	---------	---------	---------	---------	---------	---------	---------	---------	---------	---------	---------	---------	---------	---------	---------	---------	---------	---------	---------	---------	---------	---------	---------	---------	---------	---------	---------	---------	---------	---------	---------	---------	---------	---------	---------	---------	---------	---------	---------	---------	---------	---------	---------	---------	---------	---------	---------	---------	---------	---------	---------	---------	---------	---------	---------	---------	---------	---------	---------	---------	---------	---------	---------	---------	---------	---------	---------	---------	---------	---------	---------	---------	---------	---------	---------	---------	---------	---------	---------	---------	---------	---------	---------	---------	---------	---------	---------	---------	---------	---------	---------	---------	---------	---------	---------	---------	---------	---------	---------	---------	---------	---------	---------	---------	---------	---------	---------	---------	---------	---------	---------	---------	---------	---------	---------	---------	---------	---------	---------	---------	---------	---------	---------	---------	---------	---------	---------	---------	---------	---------	---------	---------	---------	---------	---------	---------	---------	---------	---------	---------	---------	---------	---------	---------	---------	---------	---------	---------	---------	---------	---------	---------	---------	---------	---------	---------	---------	---------	---------	---------	---------	---------	---------	---------	---------	---------	---------	---------	---------	---------	---------	---------	---------	---------	---------	---------	---------	---------	---------	---------	---------	---------	---------	---------	---------	---------	---------	---------	---------	---------	---------	---------	---------	---------	---------	---------	---------	---------	---------	---------	---------	---------	---------	---------	---------	---------	---------	---------	---------	---------	---------	---------	---------	---------	---------	---------	---------	---------	---------	---------	---------	---------	---------	---------	---------	---------	---------	---------	---------	---------	---------	---------	---------	---------	---------	---------	---------	---------	---------	---------	---------	---------	---------	---------	---------	---------	---------	---------	---------	---------	---------	---------	---------	---------	---------	---------	---------	---------	---------	---------	---------	---------	---------	---------	---------	---------	---------	---------	---------	---------	---------	---------	---------	---------	---------	---------	---------	---------	---------	---------	---------	---------	---------	---------	---------	---------	---------	---------	---------	---------	---------	---------	---------	---------	---------	---------	---------	---------	---------	---------	---------	---------	---------	---------	---------	---------	---------	---------	---------	---------	---------	---------	---------	---------	---------	---------	---------	---------	---------	---------	---------	---------	---------	---------	---------	---------	---------	---------	---------	---------	---------	---------	---------	---------	---------	---------	---------	---------	---------	---------	---------	---------	---------	---------	---------	---------	---------	---------	---------	---------	---------	---------	---------	---------	---------	---------	---------	---------	---------	---------	---------	---------	----------	----------	----------	----------	----------	----------	----------	----------	----------	----------	----------	----------	----------	----------	----------	----------	----------	----------	----------	----------	----------	----------	----------	----------	----------	----------	----------	----------	----------	----------	----------	----------	----------	----------	----------	----------	----------	----------	----------	----------	----------	----------	----------	----------	----------	----------	----------	----------	----------	----------	----------	----------	----------	----------	----------	----------	----------	----------	----------	----------	----------	----------	----------	----------	----------	----------	----------	----------	----------	----------	----------	----------	----------	----------	----------	----------	----------	----------	----------	----------	----------	----------	----------	----------	----------	----------	----------	----------	----------	----------	----------	----------	----------	----------	----------	----------	----------	----------	----------	----------	----------	----------	----------	----------	----------	----------	----------	----------	----------	----------	----------	----------	----------	----------	----------	----------	----------

A circle with a vertical line segment from the center to the top edge, labeled 'N'.



D

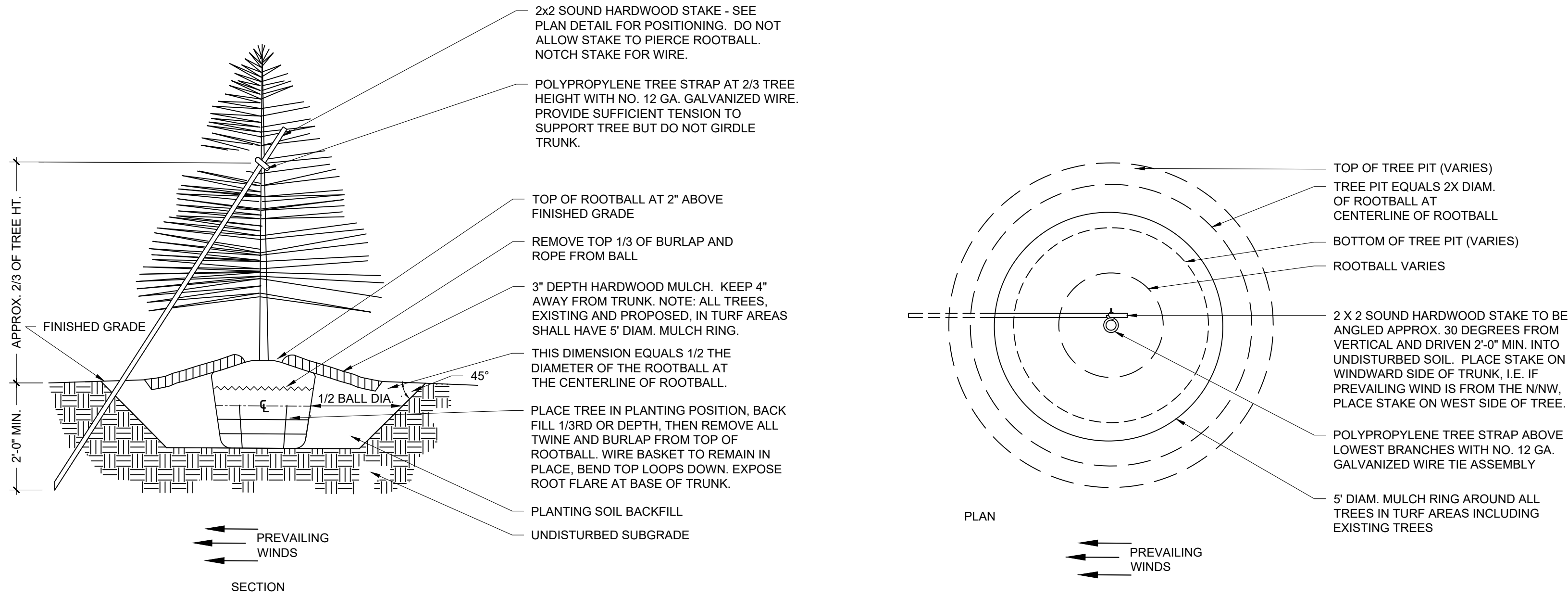

1 EVERGREEN TREE PLANTING

N.T.S.

C

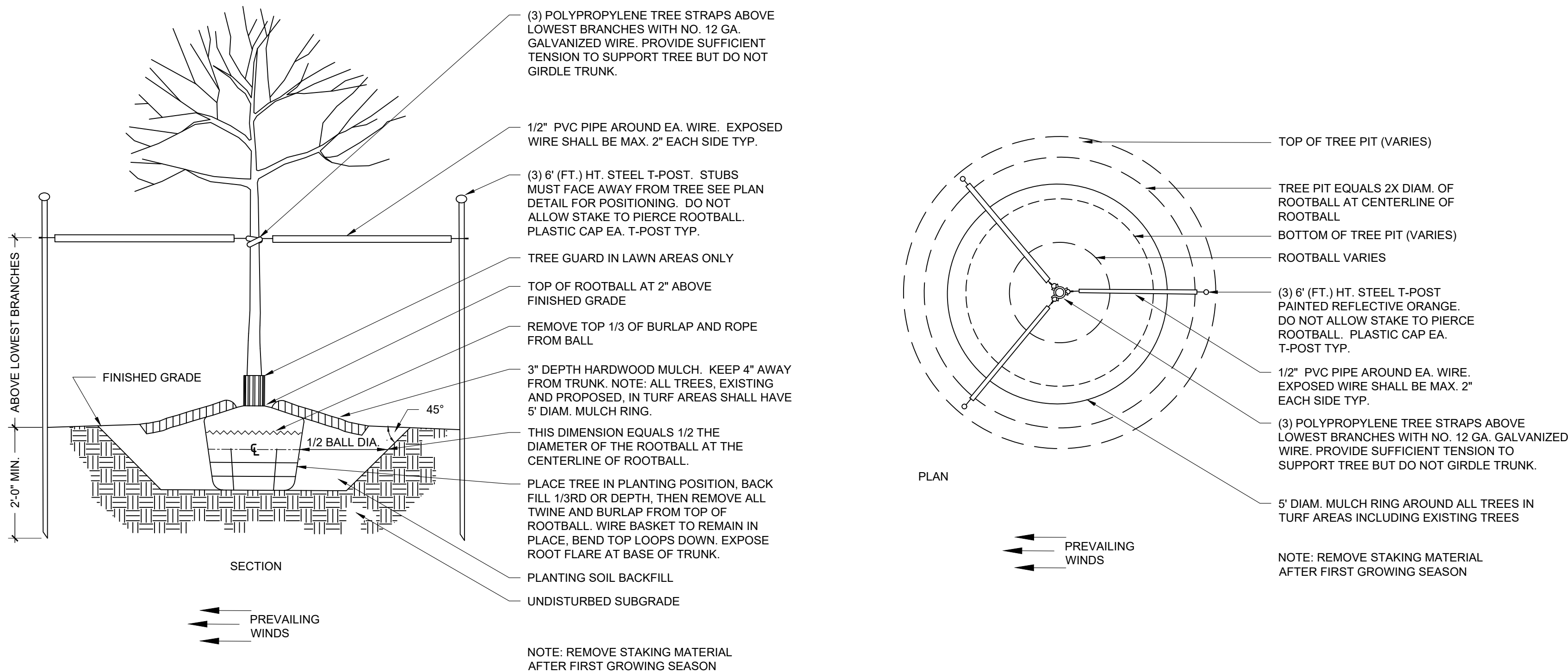

3 DECIDUOUS TREE PLANTING

N.T.S.

A

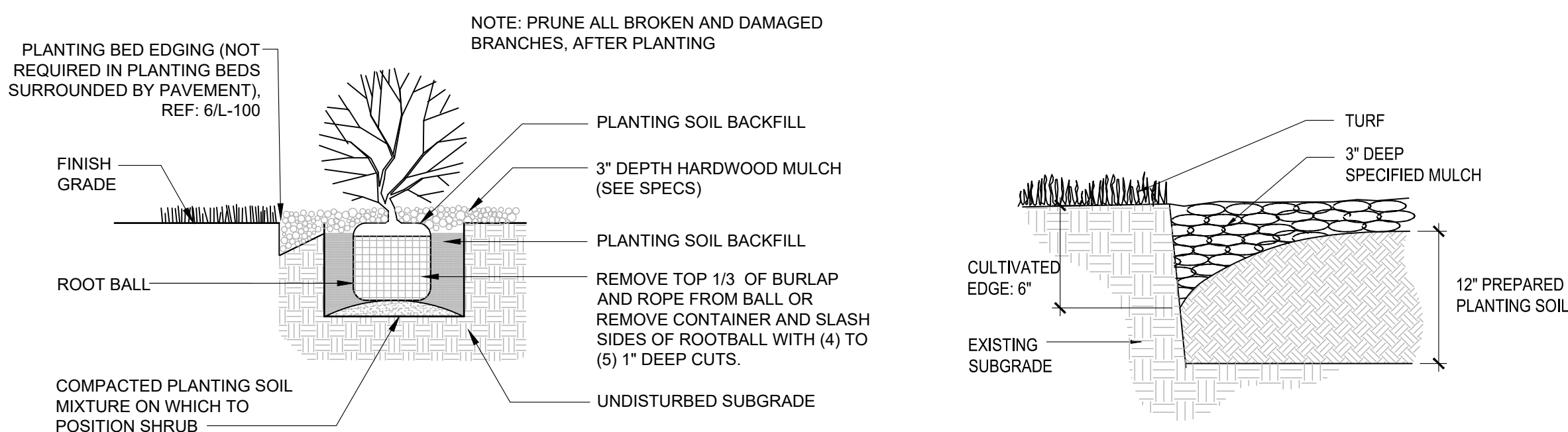

5 SHRUB PLANTING

N.T.S.

A

6 CULTIVATED EDGE

N.T.S.

A

2 EVERGREEN TREE STAKING

N.T.S.

C

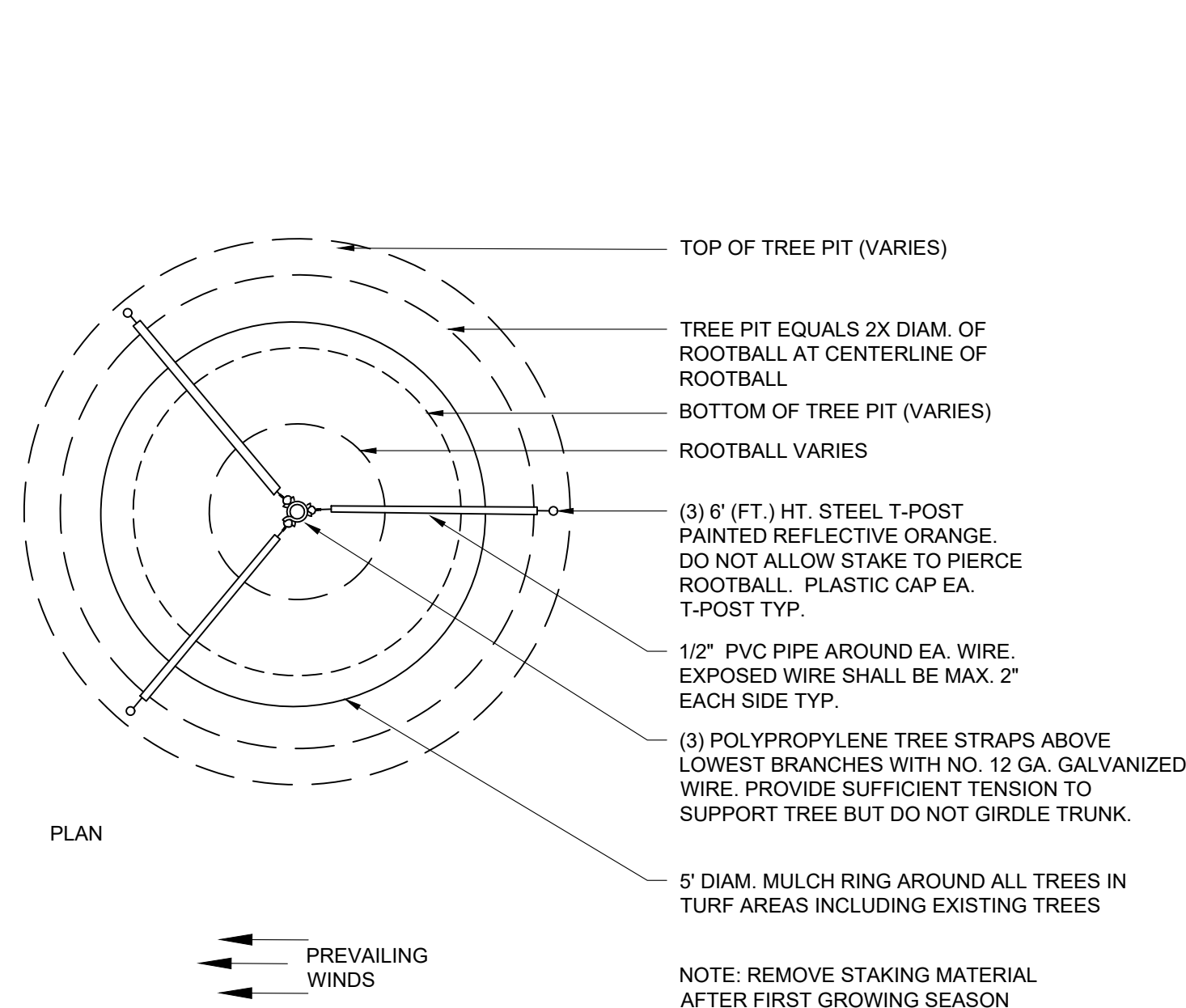

4 DECIDUOUS TREE STAKING

N.T.S.

A

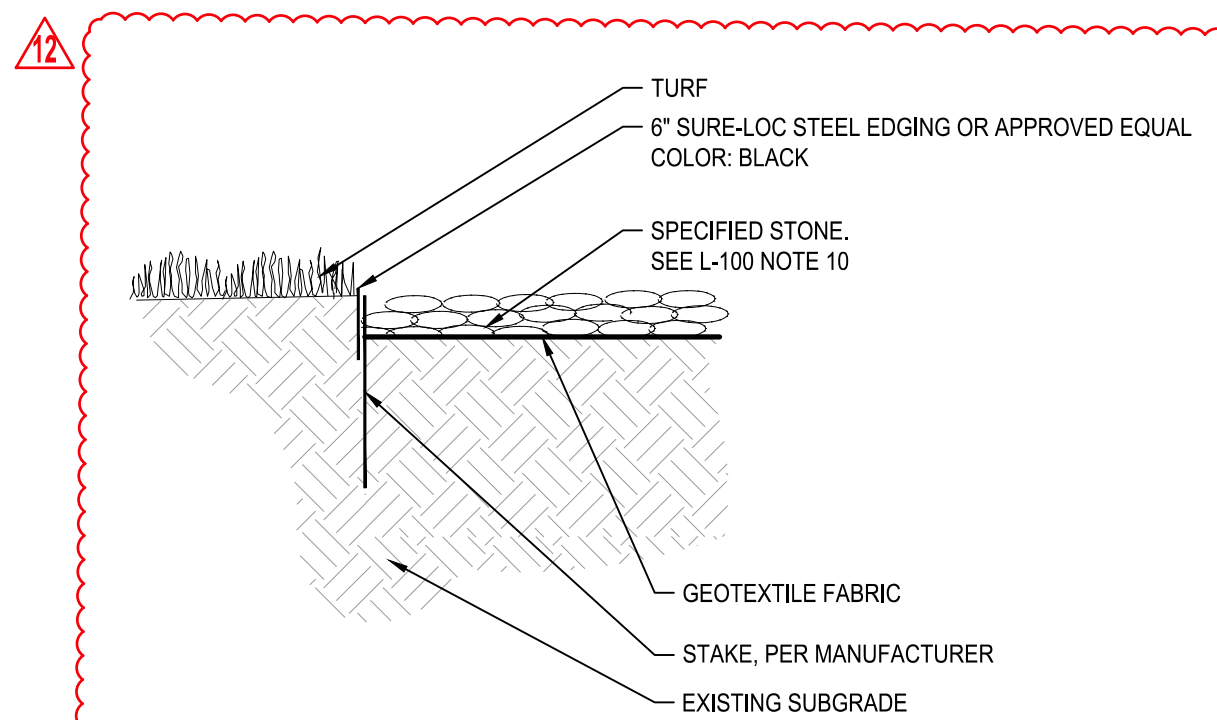

7 STEEL EDGING

N.T.S.

A











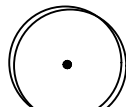







GENERAL LANDSCAPE SITE NOTES

1. PRIOR TO COMMENCEMENT OF WORK, THE CONTRACTOR SHALL GIVE 48 HOURS ADVANCE NOTICE TO ALL THOSE COMPANIES/UTILITIES THAT HAVE FACILITIES IN THE NEAR VICINITY OF THE CONSTRUCTION TO BE PERFORMED.
2. CONTRACTOR SHALL VERIFY ALL PLANT COUNTS, QUANTITIES AND AREAS AND REPORT ANY DISCREPANCIES TO THE LANDSCAPE ARCHITECT PRIOR TO ORDERING OR INSTALLING MATERIALS SPECIFIED.
3. SEE PLANT SCHEDULE FOR PLANT LEGEND AND QUANTITIES.
4. SYMBOLS INDICATED ON THE PLAN TAKE PRIORITY OVER WRITTEN QUANTITIES AND LABELS.
5. PLANTS CALLED OUT IN PLAN ARE CONSIDERED IN CLUSTERS EVEN IF NOT ATTACHED BY CONNECTING LINES. CALLOUTS HAVE TOTAL COUNTS NEEDED.
6. CONTRACTOR SHALL MAINTAIN THE LANDSCAPE UNTIL SUBSTANTIAL COMPLETION. MAINTENANCE WORK SHALL CONSIST OF APPLYING WATER, WEEDING, AND FERTILIZING.
7. CONTRACTOR SHALL BE RESPONSIBLE FOR DISEASE AND PEST CONTROL DURING THE MAINTENANCE PERIOD.
8. CONTRACTOR TO VERIFY, WITH SOIL ANALYSIS, THE SOIL AMENDMENT NEEDED AND CONTACT THE LANDSCAPE ARCHITECT IF THERE ARE ANY INADEQUATE AMENITIES.
9. PLANT MATERIAL SHALL NOT BE DELIVERED TO THE SITE NOR INSTALLED WHEN TEMPERATURES ARE ABOVE 90°F OR BELOW 40°F AT THE TIME OF PLANTING AND FORECASTED FOR A PERIOD OF 2 WEEKS AFTER INSTALLATION.
10. CONTRACTOR TO PROVIDE A 1-YEAR WARRANTY ON ALL INSTALLED PLANTINGS FROM POINT OF SUBSTANTIAL COMPLETION.

PLANTING NOTES

1. ALL PLANT MATERIAL SHALL BE OF EXCELLENT QUALITY, FREE OF DISEASE AND INFESTATION, AND TRUE TO TYPE, VARIETY, SIZE SPECIFIED, AND FORM PER THE AMERICAN STANDARD FOR NURSERY STOCK (ANSI Z60.1, CURRENT VERSION), PUBLISHED BY THE AMERICAN NURSERYMEN'S ASSOCIATION.
2. PLANT MATERIAL SHALL BE PLANTED AND MAINTAINED TO ASNS SPECIFICATIONS.
3. CONTRACTOR SHALL VERIFY ALL LANDSCAPE MATERIAL QUANTITIES AND SHALL REPORT ANY DISCREPANCIES IMMEDIATELY TO THE LANDSCAPE ARCHITECT.
4. NO SUBSTITUTIONS FOR VARIETY OR CULTIVAR SHALL BE ACCEPTED WITHOUT FIRST OBTAINING WRITTEN APPROVAL FROM LANDSCAPE ARCHITECT.
5. ALL TREES AND SHRUBS SHALL BE LAID OUT IN A UNIFORM AND CONSISTENT PATTERN, FOLLOWING THE LANDSCAPE PLAN ACCURATELY, PAYING ATTENTION TO EVEN SPACING IN THE ROW OR COVERAGE AREA OF THE INDIVIDUAL SPECIES AND HOW IT IS BEING USED.
6. ALL PLANTING BEDS ABUTTING LAWN AREAS SHALL HAVE STEEL EDGING (SEE DETAIL FOR TYPE) INSTALLED AS THE BED EDGE RESTRAINT. NO STEEL EDGING SHALL BE INSTALLED BETWEEN ROCK MULCH AND PAVEMENT.
7. ALL PLANTINGS SHALL BE THOROUGHLY WATERED IN WITH A GARDEN HOSE, TWICE, THE SAME DAY AS INSTALLATION TO ELIMINATE AIR POCKETS IN THE BACKFILL.
8. NO PLANTINGS SHALL BE PLACED CLOSER THAN 3' FROM THE BACK OF THE CURB TO ALLOW FOR VEHICLE BUMPER OVERHANG.
9. PROPOSED TREES SHALL NOT BE PLACED OVER EXISTING OR PROPOSED UTILITY SERVICE LINES. IT IS THE CONTRACTOR'S RESPONSIBILITY TO UNDERSTAND UTILITY LOCATIONS AND HAVE THEM MARKED DURING TREE PLANTING OPERATIONS. IF UTILITY IS DAMAGED DURING PLANTING, CONTRACTOR IS RESPONSIBLE FOR NOTIFYING THE GENERAL CONTRACTOR AND OWNER OF UTILITY AND PAYING FOR REPAIR OF THE DAMAGED UTILITY.
10. ALL PLANTING BEDS SHALL BE MULCHED WITH A 3" DEEP LAYER OF MISSOURI RIVER ROCK (1/2" - 1 1/2" IN SIZE) AT THE CONCLUSION OF THE PLANTING OPERATIONS. PLACE ROCK MULCH OVER GEOTEXTILE FABRIC.
11. ALL TREES SHALL HAVE A 5'-0" DIAMETER MULCH RING WITH A CULTIVATED EDGE, SEE DETAIL 6/L-100. MULCH SHALL BE A 3" DEEP LAYER OF BROWN, DOUBLE GROUND, HARDWOOD, 1" DIAMETER IN SIZE OR SMALLER INSTALLED AT THE CONCLUSION OF ALL PLANTING OPERATIONS.

PLANT SCHEDULE

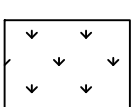
TREES	CODE	QTY	BOTANICAL / COMMON NAME	CONT	SIZE	
	AB	3	Acer rubrum 'Brandywine' / Brandywine Red Maple	B & B	2.5"	
	AA	3	Acer rubrum 'Armstrong' / Armstrong Red Maple	B & B	2.5"	
	GP	2	Ginkgo biloba 'Princeton Sentry' / Princeton Sentry Maidenhair Tree	B & B	2.5"	
	KP	2	Koelreuteria paniculata / Golden Rain Tree	B & B	2.5"	
	MA	3	Malus x 'Adirondack' / Adirondack Crabapple	B & B	2.5"	
	NW	5	Nyssa sylvatica 'Wildfire' / Black Gum	B & B	2.5"	
	UC	1	Ulmus x 'Frontier' / Frontier Elm	B & B	2.5"	
	ZM	3	Zelkova serrata 'Musashino' / Musashino Sawleaf Zelkova	B & B	2.5"	
CONIFERS	CODE	QTY	BOTANICAL / COMMON NAME	CONT	SIZE	
	PB	4	Picea pungens 'Baby Blue' / Baby Blue Colorado Spruce	B & B	6' Ht	
	TS	10	Thuja occidentalis 'Smaragd' / Emerald Green Arborvitae	B & B	6' Ht	
SHRUBS	CODE	QTY	BOTANICAL / COMMON NAME	CONT	SPACING	SPACING
	Ca	25	Cornus sericea 'Artic Fire' / Artic Fire Dogwood	5 gal	Pot	48" o.c.
	Ec	3	Euonymus alatus 'Compactus' / Compact Burning Bush	5 gal	Pot	72" o.c.
	Ho	36	Hemerocallis x 'Stella de Oro' / Stella de Oro Daylily	Quart	Pot	18" o.c.
	Hf	3	Hosta x 'First Frost' / First Frost Hosta	2 gal	Pot	30" o.c.
	Lm	20	Liriope muscari / Lily Turf	Quart	Pot	12" o.c.
	Rr	12	Rosa x 'Knockout' TM / Rose	2 gal	Pot	48" o.c.
GRASSES	CODE	QTY	BOTANICAL / COMMON NAME	CONT	SPACING	SPACING
	Ck	18	Calamagrostis x acutiflora 'Karl Foerster' / Feather Reed Grass	3 gal.	Pot	36" o.c.
	Sh	34	Sporobolus heterolepis / Prairie Dropseed	2 gal	Pot	30" o.c.
EVERGREEN	CODE	QTY	BOTANICAL / COMMON NAME	CONT	SPACING	SPACING
	JI	17	Juniperus chinensis 'Gold Lace' / Gold Lace Juniper	5 gal	Pot	60" o.c.
SOD/SEED	CODE	QTY	BOTANICAL / COMMON NAME	SIZE		
	Fa	15,473 sf	Festuca arundinacea / Tall Fescue 90% Fescue, 10% Bluegrass Mix	sod		

8 LANDSCAPE SCHEDULE

N.T.S.

A

9229 WARD PARKWAY
SUITE # 210
KANSAS CITY, MO 64114
TEL: (816) 444-4200
FAX: (316) 265-5646
www.glmv.com

GLMV ARCHITECTURE, INC.
MISSOURI STATE CERTIFICATE OF AUTHORITY
#00005

CIVIL ENGINEER & LANDSCAPE ARCH.
GLMV ARCHITECTURE, INC.
MISSOURI CIVIL COA #2019033898
MISSOURI LANDSCAPE COA #000008
9229 WARD PARKWAY, SUITE # 210
KANSAS CITY, MO 64114
TEL: (816) 444-4200

STRUCTURAL ENGINEER
LEIGH + O'KANE
MISSOURI COA #001644
250 NE MURBERRY, SUITE 201
LEE'S SUMMIT, MO, 64086
(816) 344-3144 PHONE

MECH., ELEC. & PLUMBING ENGINEERS
HOSS & BROWN ENGINEERS
MISSOURI COA #01022
15902 MIDLAND DRIVE
SHAWNEE, KS 66217
(913) 362-9090 PHONE

SECURITY & IT ENGINEERS
HENDERSON ENGINEERS
MISSOURI COA # 000556
1601 MAIN STREET, SUITE 300
KANSAS CITY, MO 64108
(816) 663-8700 PHONE

FIRE STATION #5
CITY OF LEE'S SUMMIT
801 MISSOURI HIGHWAY 150
LEE'S SUMMIT, MISSOURI 64082

REVISIONS:

#	Description	Date
2	ASI 02	11.22.2022
9	ASI 09	06.02.2022
12	ASI 12	09.11.2023

KYLE WARD - LANDSCAPE ARCHITECT
MOR PLA-2016002020

The Professional Landscape Architects and affixed to this sheet applies only to the material and items shown on this sheet. It is not to be copied or used in any way without the express written consent of GLMV Architecture, Inc.

PROJECT NO: 18225R21001
DATE: 10.26.2022
DRAWN BY: KDW
CHKD BY: CDW

© GLMV Architecture, Inc.
All work herein is the property of GLMV Architecture, Inc. and is not to be copied or used in any way without the express written consent of GLMV Architecture, Inc.

LANDSCAPE SCHEDULE

L-100

PLEASE CONSIDER THE ENVIRONMENT BEFORE PRINTING THIS

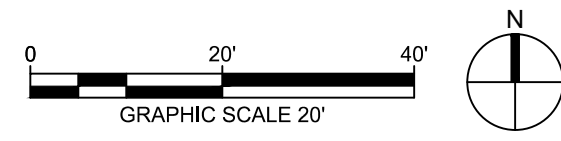

1. ALL SHRUBS ADJACENT TO A SIDEWALK OR EDGE SHALL BE PLANTED $\frac{1}{2}$ THE SPACING SPECIFIED IN THE-100 PLANT SCHEDULE.
2. SEE SHEET L-100 FOR PLANT SCHEDULE AND QUANTITIES.
3. FINAL PLANT LOCATIONS TO BE VERIFIED BY LANDSCAPE ARCHITECT PRIOR TO INSTALLATION.
4. ALL PLANTING BEDS ABUTTING LAWN AREAS SHALL HAVE STEEL EDGING (SEE DETAIL FOR TYPE) INSTALLED AS THE BED EDGE RESTRAINT. NO STEEL EDGING SHALL BE INSTALLED BETWEEN ROCK MULCH AND PAVEMENT.
5. ALL PLANTING BEDS SHALL BE MULCHED WITH A 3" DEEP LAYER OF MISSOURI RIVER ROCK ($\frac{1}{2}$ " - 1 $\frac{1}{2}$ " IN SIZE) AT THE CONCLUSION OF THE PLANTING OPERATIONS. PLACE ROCK MULCH OVER GEOTEXTILE FABRIC.
6. ALL TREES SHALL HAVE A 5'-0" DIAMETER MULCH RING WITH A CULTIVATED EDGE, SEE DETAIL 6/L-100. MULCH SHALL BE A 3" DEEP LAYER OF BROWN, DOUBLE GROUND, HARDWOOD, 1" DIAMETER IN SIZE OR SMALLER INSTALLED AT THE CONCLUSION OF ALL PLANTING OPERATIONS.

TREES	CODE	BOTANICAL NAME	COMMON NAME
	AB	<i>Acer rubrum</i> 'Brandywine'	Brandywine Red Maple
	AA	<i>Acer rubrum</i> 'Armstrong'	Armstrong Red Maple
	GP	<i>Ginkgo biloba</i> 'Princeton Sentry'	Princeton Sentry Maidenhair Tree
	KP	<i>Koeleruteria paniculata</i>	Golden Rain Tree
	MA	<i>Malus</i> x 'Adirondack'	Adirondack Crabapple
	NW	<i>Nyssa sylvatica</i> 'Wildfire'	Black Gum
	UC	<i>Ulmus</i> x 'Frontier'	Frontier Elm
	ZM	<i>Zelkova serrata</i> 'Musashino'	Musashino Sawleaf Zelkova
CONIFERS	CODE	BOTANICAL NAME	COMMON NAME
	PB	<i>Picea pungens</i> 'Baby Blue'	Baby Blue Colorado Spruce
	TS	<i>Thuja occidentalis</i> 'Smaragd'	Emerald Green Arborvitae
SHRUBS	CODE	BOTANICAL NAME	COMMON NAME
	Ca	<i>Cornus sericea</i> 'Artic Fire'	Artic Fire Dogwood
	Ec	<i>Euonymus alatus</i> 'Compactus'	Compact Burning Bush
	Ho	<i>Hemerocallis</i> x 'Stella de Oro'	Stella de Oro Daylily
	Hf	<i>Hosta</i> x 'First Frost'	First Frost Hosta
	Lm	<i>Liriope muscari</i>	Lily Turf
	Rr	<i>Rosa</i> x 'Knockout' TM	Rose
GRASSES	CODE	BOTANICAL NAME	COMMON NAME
	Ck	<i>Calamagrostis</i> x <i>acutiflora</i> 'Karl Foerster'	Feather Reed Grass
	Sh	<i>Sporobolus heterolepis</i>	Prairie Dropseed
EVERGREEN	CODE	BOTANICAL NAME	COMMON NAME
	Jl	<i>Juniperus chinensis</i> 'Gold Lace'	Gold Lace Juniper
SOD/SEED	CODE	BOTANICAL NAME	COMMON NAME
	Fa	<i>Festuca arundinacea</i> 90% Fescue, 10% Bluegrass Mix	Tall Fescue

FIRE STATION #5
CITY OF LEE'S SUMMIT

801 MISSOURI HIGHWAY
LEE'S SUMMIT, MISSOURI

#	Description	Date
9	ASI 09	06.02.2023
12	ASI 12	09.11.2023



KYLE WARD - LANDSCAPE ARCHITECT
MO# PLA-2016002020

The Professional Landscape Architects seal affixed to this sheet applies only to the material and items shown on this sheet. All drawings, instruments or other documents not exhibiting this seal shall not be considered prepared by this landscape architect, and this landscape architect expressly disclaims any and all responsibility for such plan, drawings, or documents not exhibiting this seal.

PROJECT NO:	18225R21001
DATE:	10.26.2022
DRAWN BY:	KDW
CHK'D BY:	CDW

© GLMV Architecture, Inc.
All work herein is the property of GLMV Architecture, Inc., and is not to be copied or used in any way without the express written consent of GLMV Architecture, Inc.

LANDSCAPE
PLAN

L-101

PLEASE CONSIDER THE ENVIRONMENT
BEFORE PRINTING THIS