

# SANITARY MAIN EXTENSION PLANS FOR MANOR AT BAILEY FARMS, FIRST PLAT IN THE CITY OF LEE'S SUMMIT JACKSON COUNTY, MO

**LEGEND:**

A/E	- ACCESS EASEMENT
BC	- BACK OF CURB
B/B	- BACK TO BACK
BM	- BENCHMARK
BL or B.L.	- BUILDING LINE
CO	- CLEANOUT
TJB	- TELEPHONE JUNCTION BOX
C&G	- CURB AND GUTTER
D/E	- DRAINAGE EASEMENT
E/E	- ELECTRICAL EASEMENT
EL	- ELEVATION
FL	- FLOW LINE
G/E	- GAS LINE EASEMENT
HDPE	- HIGH-DENSITY POLYETHYLENE
L/E	- LANDSCAPE EASEMENT
MSFE	- MINIMUM SERVICEABLE FLOOR ELEVATION
PVC	- POLYVINYL CHLORIDE
P/L	- PROPERTY LINE
PUB/E	- PUBLIC EASEMENT
RCP	- REINFORCED CONCRETE PIPE
ROW or RW	- RIGHT-OF-WAY
S/E	- SANITARY SEWER EASEMENT
SL	- SERVICE LINE
SW	- SIDEWALK
TE	- TOP ELEVATION
U/E	- UTILITY EASEMENT
WSE	- WATER SURFACE ELEVATION
W/E	- WATERLINE EASEMENT
	ASPHALT PAVEMENT - EXISTING
	ASPHALT PAVEMENT - PROPOSED
	CONCRETE PAVEMENT - EXISTING
	CONCRETE PAVEMENT - PROPOSED
	CONCRETE SIDEWALK - EXISTING
	CONCRETE SIDEWALK - PROPOSED
	CURB & GUTTER
	CURB & GUTTER - EXISTING
	TREELINE
	EXISTING LOT AND R/W LINES
	EXISTING PLAT LINES
	PROPERTY LINES
	RIGHT-OF-WAY
	SANITARY SEWER MAIN
	SANITARY SEWER MAIN - EXIST.
	STORM SEWER
	STORM SEWER - EXISTING
	CABLE TV - EXISTING
	FIBER OPTIC CABLE - EXISTING
	TELEPHONE LINE - EXIST.
	ELECTRIC LINE - EXISTING
	OVERHEAD POWER LINE - EXIST.
	UNDERGROUND ELECTRIC - EX.
	GAS LINE - EXISTING
	WATERLINE - EXISTING
	LIGHT - EXISTING
	EXISTING MANHOLE
	CLEANOUT
	EXISTING SANITARY MANHOLE
	PROPOSED SANITARY MANHOLE
	EXISTING AREA INLET
	EXISTING CURB INLET
	EXISTING GRATE INLET
	EXISTING JUNCTION BOX
	EXISTING STORM MANHOLE

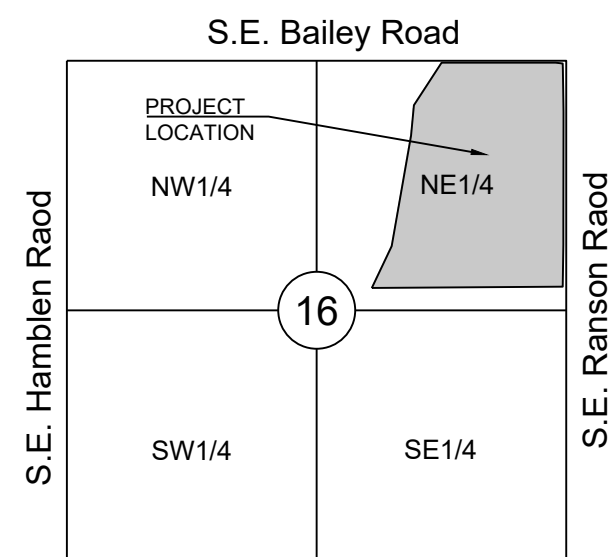

**UTILITY CONTACTS:**

**MISSOURI DEPARTMENT OF TRANSPORTATION (MODOT)**  
Steve Holloway  
600 NE Colbern Road  
Lee's Summit, MO 64086  
(816) 607-2186

**MISSOURI GAS ENERGY (MGE)**  
Brent Jones  
3025 SE Clover Drive  
Lee's Summit, MO 64082  
(816) 399-9633  
brent.jones@spireenergy.com

**EVERGY**  
Ron DeJarnette  
1300 SE Hamblin Road  
Lee's Summit, MO 64081  
Office: (816) 347-4316  
Cell: (816) 810-5234  
ron.dejarnette@evergy.com

**CITY OF LEE'S SUMMIT PUBLIC WORKS**  
Michael Park  
220 SE Green Street  
Lee's Summit, MO 64063  
(816) 969-1800

**AT&T**  
Mark Manion or Marty Loper  
500 E. 8th Street, Room 370  
Kansas City, MO 64106  
(816) 275-2341 or (816) 275-1550

**COMCAST CABLE**  
John Meadows  
4700 Little Blue Parkway  
Independence, MO 64057  
(816) 795-2257

**CITY OF LEE'S SUMMIT WATER UTILITIES**  
Mark Schauler  
1200 SE Hamblin Road  
Lee's Summit, MO 64081  
(816) 969-1900

**GENERAL NOTES:**

- ALL CONSTRUCTION TO FOLLOW THE CITY OF LEE'S SUMMIT DESIGN AND CONSTRUCTION MANUAL AS ADOPTED BY ORDINANCE 5813.
- ALL WORKMANSHIP AND MATERIALS SHALL BE SUBJECT TO THE INSPECTION AND APPROVAL OF THE ENGINEERING DEPARTMENT OF THE CITY OF LEE'S SUMMIT, MISSOURI.
- LINEAL FOOT MEASUREMENTS SHOWN ON THE PLANS ARE HORIZONTAL MEASUREMENTS, NOT SLOPE MEASUREMENTS. ALL PAYMENTS SHALL BE MADE ON HORIZONTAL MEASUREMENTS.
- THE UTILITY LOCATIONS SHOWN ON THESE PLANS ARE TAKEN FROM UTILITY COMPANY RECORDS AND APPARENT FIELD LOCATIONS. THE CONTRACTOR SHALL VERIFY THE LOCATION AND DEPTH OF ALL UTILITIES PRIOR TO CONSTRUCTION.
- THE CONTRACTOR SHALL ADHERE TO THE PROVISIONS OF THE SENATE BILL NUMBER 583, 78TH GENERAL ASSEMBLY OF THE STATE OF MISSOURI. THE BILL REQUIRES THAT ANY PERSON OR FIRM DOING EXCAVATION ON PUBLIC RIGHT OF WAY DO SO ONLY AFTER GIVING NOTICE TO, AND OBTAINING INFORMATION FROM, UTILITY COMPANIES. STATE LAW REQUIRES 48 HOURS ADVANCE NOTICE. THE CONTRACTOR MAY ALSO UTILIZE THE FOLLOWING TOLL FREE PHONE NUMBER PROVIDED BY "MISSOURI ONE CALL SYSTEM, INC.": 1-800-DIG-RITE. THIS PHONE NUMBER IS APPLICABLE ANYWHERE WITHIN THE STATE OF MISSOURI. PRIOR TO COMMENCEMENT OF WORK, THE CONTRACTOR SHALL NOTIFY ALL THOSE COMPANIES WHICH HAVE FACILITIES IN THE NEAR VICINITY OF THE CONSTRUCTION TO BE PERFORMED.
- PRIOR TO ORDERING PRECAST STRUCTURES, SHOP DRAWING SHALL BE SUBMITTED TO THE DESIGN ENGINEER FOR APPROVAL.
- THE CONTRACTOR SHALL PROTECT ALL MAJOR TREES FROM DAMAGE. NO TREE SHALL BE REMOVED WITHOUT PERMISSION OF THE OWNER, UNLESS SHOWN OTHERWISE.
- CLEARING AND GRUBBING OPERATIONS AND DISPOSAL OF ALL DEBRIS THEREFROM SHALL BE PERFORMED BY THE CONTRACTOR IN STRICT ACCORDANCE WITH ALL LOCAL CODES AND ORDINANCES.
- ALL WASTE MATERIAL RESULTING FROM THE PROJECT SHALL BE DISPOSED OF OFF-SITE BY THE CONTRACTOR, OR AS DIRECTED BY THE OWNER AT NO ADDITIONAL COST.
- ALL EXCAVATIONS SHALL BE UNCLASSIFIED. NO SEPARATE PAYMENT WILL BE MADE FOR ROCK EXCAVATION.
- THE CONTRACTOR SHALL CONTROL THE EROSION AND SILTATION DURING ALL PHASES OF CONSTRUCTION AND SHALL KEEP THE STREETS CLEAN OF MUD AND DEBRIS.
- THE CONTRACTOR SHALL CONTACT THE CITY'S DEVELOPMENT SERVICES ENGINEERING INSPECTION TO SCHEDULE A PRE-CONSTRUCTION MEETING WITH AN INSPECTOR PRIOR TO ANY LAND DISTURBANCE WORK AT (816) 969-1200.
- THE CONTRACTOR SHALL CONTACT THE RIGHT OF WAY INSPECTOR AT 816-969-1800 PRIOR TO ANY LAND DISTURBANCE ACTIVITIES WITHIN THE RIGHT OF WAY. THESE ACTIVITIES MAY REQUIRE A PERMIT.
- THE CONTRACTOR SHALL PROVIDE AND MAINTAIN ALL TRAFFIC HANDLING MEASURES NECESSARY TO ENSURE THAT THE GENERAL PUBLIC IS PROTECTED AT ALL TIMES. TRAFFIC CONTROL SHALL CONFORM TO THE MANUAL ON UNIFORM TRAFFIC CONTROL DEVICES (MUTCD-LATEST EDITION).
- ALL SANITARY SEWER LATERALS SHALL HAVE A TRENCH CHECK, CONSISTING OF FLOWABLE BACKFILL, INSTALLED DURING CONSTRUCTION. TRENCH CHECK SHALL EXTEND TO BOTTOM OF TRENCH, TO WIDTH OF TRENCH, TO 12 INCHES ABOVE PIPE. FOR A MINIMUM LENGTH OF 12 INCHES. TRENCH CHECK SHALL BE LOCATED AT LEAST 5 FEET FROM SANITARY MAIN.

**UTILITIES:**

- Existing utilities have been shown to the greatest extent possible based upon information provided to the Engineer. The contractor is responsible for contacting the respective utility companies and field locating utilities prior to construction and identifying any potential conflicts. All conflicts shall immediately be brought to the attention of the Engineer.
- The contractor shall be responsible for coordinating any required utility relocations. Utilities damaged through the negligence of the contractor shall be repaired at the contractor's expense.
- Contractor shall verify flow-lines and structure tops prior to construction, and shall notify Engineer of any discrepancies. Provide shop drawings for all precast and manufactured utility structures for review by the Engineer prior to construction of the structures.
- Utility Separation: Waterlines shall have a minimum of 10 feet horizontal and 2 feet vertical separation from all sanitary sewer lines, manholes, and sanitary sewer service laterals, as measured from edge to edge. If minimum separations can not be obtained, concrete encasement of the sanitary line shall be required 10 feet in each direction of the conflict.
- Payment for trenching, backfilling, pipe embedment, flowable fill, backfill materials, clean up, seeding, sodding and any other items necessary for the construction of the utility line shall be included in the contract price for the utility installation.
- The Contractor shall be responsible for contacting respective utility companies 48-hours in advance for the inspection of any proposed utility main extension or service line or service connection to any existing main.
- Trench spoils shall be neatly placed onsite adjacent to the trench, and compacted to prevent saturation and excess sediment runoff. Unsuitable materials, excess rock and shale, asphalt, concrete, trees, brush etc. shall be properly disposed of offsite. Materials may be wasted onsite at the direction of the Owner or his appointed representative.
- All excavation is considered unclassified, unless noted otherwise. Unclassified excavation for utility trenching is subsidiary to the unit price provided for the pipe. Any quantity provided for rock excavation is estimated based on the information provided to the Project Engineer. The Engineer has the authority to identify and define the physical characteristics to determine the classification. Unit price quantities for rock excavation will be paid at a trench width of the nominal pipe diameter of the installed main plus 18 inches. Contractor is required to dispose of excess rock from their trenches by disposing it in areas as specified by the Project Engineer.

**NOTE:**

**CONTRACTOR SHALL OBTAIN ELEVATIONS AND LOCATIONS FOR ALL SANITARY SEWER SERVICE LINES AND SHALL SUPPLY THIS INFORMATION TO THE DESIGN ENGINEER FOR INCLUSION IN THE AS-BUILT RECORD DRAWINGS.**

Sheet List Table	
Sheet Number	Sheet Title
1	COVER SHEET
2	OVERALL SITE LAYOUT
3	SITE LAYOUT
4	SITE LAYOUT
5	SITE LAYOUT
6	LINE A PLAN & PROFILE (STA. 0+00 - 14+00)
7	LINE A PLAN & PROFILE (STA. 0+00 - 14+00) (2)
8	LINE B PLAN & PROFILE
9	LINE C PLAN & PROFILE
10	LINE D PLAN & PROFILE
11	LINE E & F PLAN & PROFILE
12	LINE G & K PLAN & PROFILE
13	LINE L PLAN & PROFILE
14	SANITARY DETAILS

PREPARED BY:

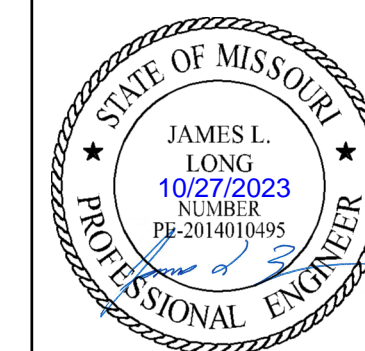

SCHLAGEL & ASSOCIATES, P.A.

**APPROVED BY:**

CITY ENGINEER \_\_\_\_\_ DATE \_\_\_\_\_  
APPROVED FOR ONE YEAR FROM THIS DATE

**OWNER/DEVELOPER:**

CLAYTON PROPERTIES GROUP INC., DBA SUMMIT HOMES  
BRAD KEMPF  
120 SE 30TH STREET  
LEE'S SUMMIT, MISSOURI  
p (816) 246-6700  
BRADLEY@SUMMITHOMESKC.COM

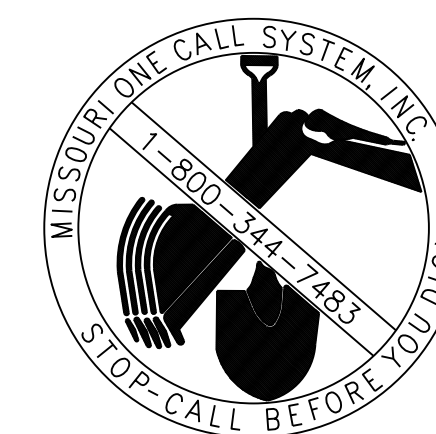

**MISSOURI GEOGRAPHIC REFERENCE SYSTEM BENCHMARK:**

BM JA-45, IS A KC METRO ALUMINUM GRS DISK SET IN CONCRETE AND ABOUT 3 INCHES BELOW THE PAVEMENT ON THE SHOULDER OF SE RANSON ROAD. IT IS STAMPED JA45, 1987.

ELEV. = 1046.25

SUMMARY OF QUANTITIES			
	ITEM	QUANTITY	UNITS
1	12" DIP (RESTRAINED JOINT)	222	LF
2	10" PVC SDR-26	2405	LF
3	8" PVC SDR-26	3074	LF
4	6" PVC SDR-26	3519	LF
5	10" x 6" WYES	23	EA
6	8" x 6" WYES	60	EA
7	STD. 4' DIAMETER MANHOLE	29	EA
8	CONCRETE ENCASEMENT	50	LF
9	TRACER WIRE AND BOXES	83	EA
10	MANHOLE FRAME AND LID PLACEMENT WITHIN PAVEMENT	28	EA
11	CONNECT TO EXISTING MANHOLE	1	EA
12	EXTRA DEPTH IN MANHOLE	253	VF
13	ROCK EXCAVATION (ESTIMATED)	500	CY
14	MANHOLE BARREL ADJUSTMENT	12	EA
15	MANHOLE RING ADJUSTMENT	12	EA
16	EROSION CONTROL	1	LS
17	BONDS	1	LS

**MANOR AT BAILEY FARMS, FIRST PLAT  
SANITARY MAIN EXTENSION PLANS**  
  
**1300 SE RANSON ROAD LEE'S SUMMIT, MO**

REVISION DATE	DESCRIPTION
01/24/2022	Per City Comments Dated 11/18/2021
02/23/2022	Per City Comments Dated 02/15/2022
04/20/2022	Per City Comments Dated 02/15/2022
05/24/2022	Per City Comments Dated 05/24/2022
10/27/2023	Updated City Details to 2023

DRAWN BY:	NCA
CHECKED BY:	JLL
DATE PREPARED:	11/05/2021
PROJ. NUMBER:	21-130

COVER SHEET

SHEET

1

I:\PROJECTS\2021\121-130\3.0 Design\3.0 DWG Plans\7.0 San\21-130-SAN-GEN.dwg - OVERALL LAYOUT, 10/27/2023 1:57:06 PM, 1:1



**MISSOURI GEOGRAPHIC REFERENCE SYSTEM BENCHMARK:**  
 BM JA-45, IS A KC METRO ALUMINUM GRS DISK SET IN CONCRETE AND ABOUT 3 INCHES BELOW THE PAVEMENT ON THE SHOULDER OF SE RANSON ROAD. IT IS STAMPED JA45, 1987.  
 ELEV. = 1046.25

--- PHASE LINE

- GENERAL NOTES:**
1. ALL WYES ARE STATIONED USING MAIN LINE STATIONS.
  2. M.S.F.E DENOTES MINIMUM SEWERABLE FLOOR ELEVATION.
  3. THE CONTRACTOR IS RESPONSIBLE FOR VERIFYING ALL EXISTING UTILITY LOCATIONS PRIOR TO EXCAVATIONS.
  4. ALL SERVICE LINES ARE TO BE 90° TO THE MAIN UNLESS OTHERWISE NOTED.
  5. ALL SANITARY SEWER MANHOLES ARE 4' DIAMETER UNLESS OTHERWISE NOTED.

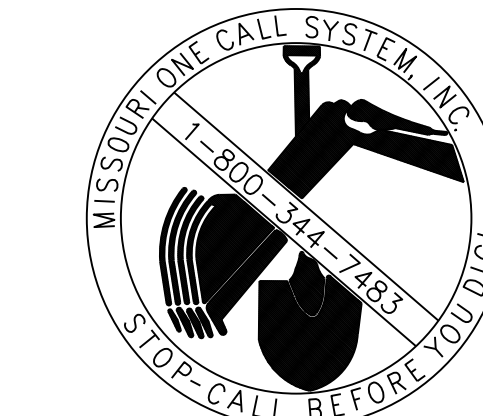

**SCHLAGEL**  
 ENGINEERS PLANNERS SURVEYORS LANDSCAPE ARCHITECTS  
 14920 West 107th Street • Lenexa, Kansas 66215  
 (913) 492-5158 • Fax: (913) 492-8400  
 WWW.SCHLAGELASSOCIATES.COM  
 Missouri State Certificates of Authority  
 #2002003690-F #LAC2001005237 #LS2002008659-F

PREPARED BY:  
  
 JAMES L. LONG  
 NO. 10272023  
 EXPIRES 10/31/2025  
 PROFESSIONAL ENGINEER

SCHLAGEL & ASSOCIATES, P.A.

**MANOR AT BAILEY FARMS, FIRST PLAT  
 SANITARY MAIN EXTENSION PLANS  
 1300 SE RANSON ROAD LEE'S SUMMIT, MO**

REVISION DATE	DESCRIPTION
01/24/2022	Per City Comments Dated 11/18/2021
02/23/2022	Per City Comments Dated 02/15/2022
04/20/2022	Per City Comments Dated 02/15/2022
05/24/2022	Per City Comments Dated 05/24/2022
10/27/2023	Updated City Details to 2023

DRAWN BY: NCA  
 CHECKED BY: JLL  
 DATE PREPARED: 01/05/2022  
 PROJ. NUMBER: 21-130

OVERALL SITE LAYOUT  
 SHEET  
**2**

I:\PROJECTS\2021\121-130\3.0 Design\3.0 DWG Plans\7.0 San\21-130-SAN-GEN-SITE.dwg, SITE LAYOUT, 10/27/2023 1:57:33 PM, 1:1



**MISSOURI GEOGRAPHIC REFERENCE SYSTEM BENCHMARK:**  
 BM JA-45, IS A KC METRO ALUMINUM GRS DISK SET IN CONCRETE AND ABOUT 3 INCHES BELOW THE PAVEMENT ON THE SHOULDER OF SE RANSON ROAD. IT IS STAMPED JA45, 1987.  
 ELEV. = 1046.25

--- PHASE LINE

**GENERAL NOTES:**

1. ALL WYES ARE STATIONED USING MAIN LINE STATIONS.
2. M.S.F.E DENOTES MINIMUM SEWERABLE FLOOR ELEVATION.
3. THE CONTRACTOR IS RESPONSIBLE FOR VERIFYING ALL EXISTING UTILITY LOCATIONS PRIOR TO EXCAVATIONS.
4. ALL SERVICE LINES ARE TO BE 90° TO THE MAIN UNLESS OTHERWISE NOTED.
5. ALL SANITARY SEWER MANHOLES ARE 4' DIAMETER UNLESS OTHERWISE NOTED.



**SCHLAGEL**  
 ENGINEERS PLANNERS SURVEYORS LANDSCAPE ARCHITECTS  
 14920 West 107th Street • Lenexa, Kansas 66215  
 (913) 492-5158 • Fax: (913) 492-8400  
 WWW.SCHLAGELASSOCIATES.COM  
 Missouri State Certificates of Authority  
 #E2002003690-F #LAC201005237 #LS200200859-F

PREPARED BY:  
  
 JAMES L. LONG  
 102772023  
 PROFESSIONAL ENGINEER

SCHLAGEL & ASSOCIATES, P.A.

**MANOR AT BAILEY FARMS, FIRST PLAT  
 SANITARY MAIN EXTENSION PLANS  
 1300 SE RANSON ROAD LEE'S SUMMIT, MO**

REVISION DATE	DESCRIPTION
01/24/2022	Per City Comments Dated 11/18/2021
02/23/2022	Per City Comments Dated 02/15/2022
04/20/2022	Per City Comments Dated 02/15/2022
05/24/2022	Per City Comments Dated 05/24/2022
10/27/2023	Updated City Details to 2023

DRAWN BY: NCA  
 CHECKED BY: JLL  
 DATE PREPARED: 01/05/2022  
 PROJ. NUMBER: 21-130

**SITE LAYOUT**

SHEET  
**3**

(UNPLATTED)  
 1720 SE RANSON ROAD  
 OWNER: WHITANCE DAVID E &  
 NANCY L

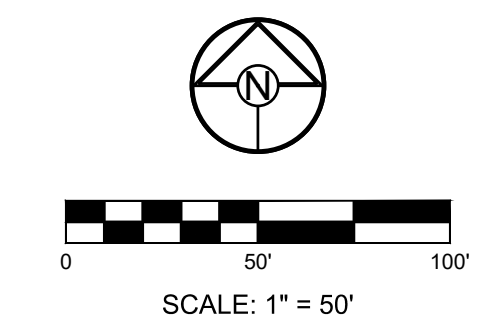

**MISSOURI GEOGRAPHIC REFERENCE SYSTEM BENCHMARK:**

BM JA-45, IS A KC METRO ALUMINUM GRS DISK SET IN CONCRETE AND ABOUT 3 INCHES BELOW THE PAVEMENT ON THE SHOULDER OF SE RANSON ROAD. IT IS STAMPED JA45, 1987.  
ELEV. = 1046.25

--- PHASE LINE

**GENERAL NOTES:**

1. ALL WYES ARE STATIONED USING MAIN LINE STATIONS.
2. M.S.F.E DENOTES MINIMUM SEWERABLE FLOOR ELEVATION.
3. THE CONTRACTOR IS RESPONSIBLE FOR VERIFYING ALL EXISTING UTILITY LOCATIONS PRIOR TO EXCAVATIONS.
4. ALL SERVICE LINES ARE TO BE 90° TO THE MAIN UNLESS OTHERWISE NOTED.
5. ALL SANITARY SEWER MANHOLES ARE 4' DIAMETER UNLESS OTHERWISE NOTED.



PREPARED BY:

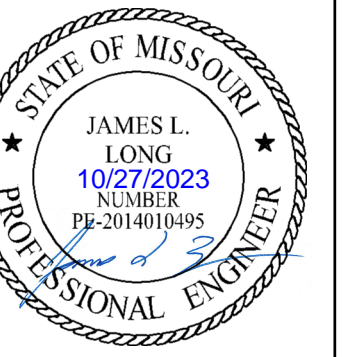

SCHLAGEL & ASSOCIATES, P.A.

**MANOR AT BAILEY FARMS, FIRST PLAT  
SANITARY MAIN EXTENSION PLANS  
1300 SE RANSON ROAD LEE'S SUMMIT, MO**

REVISION DATE	DESCRIPTION
01/24/2022	Per City Comments Dated 11/18/2021
02/23/2022	Per City Comments Dated 02/15/2022
04/20/2022	Per City Comments Dated 02/15/2022
05/24/2022	Per City Comments Dated 05/24/2022
10/27/2023	Updated City Details to 2023

SITE LAYOUT

SHEET

4

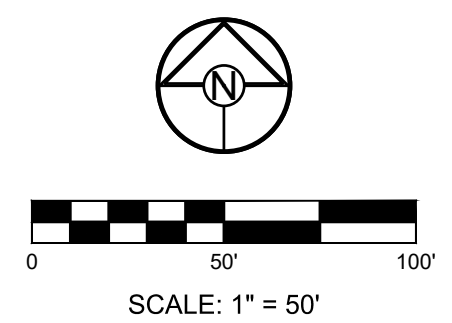

PREPARED BY:

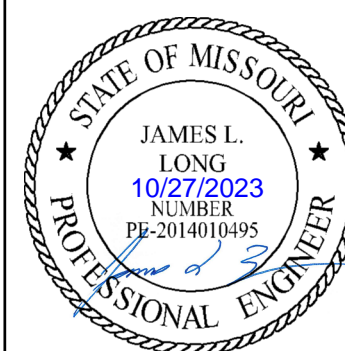

SCHLAGEL & ASSOCIATES, P.A.

**MANOR AT BAILEY FARMS, FIRST PLAT  
 SANITARY MAIN EXTENSION PLANS**  
 1300 SE RANSON ROAD LEE'S SUMMIT, MO

**MISSOURI GEOGRAPHIC REFERENCE SYSTEM BENCHMARK:**

BM JA-45, IS A KC METRO ALUMINUM GRS DISK SET IN CONCRETE AND ABOUT 3 INCHES BELOW THE PAVEMENT ON THE SHOULDER OF SE RANSON ROAD. IT IS STAMPED JA45, 1987.

ELEV. = 1046.25

--- PHASE LINE

**GENERAL NOTES:**

1. ALL WYES ARE STATIONED USING MAIN LINE STATIONS.
2. M.S.F.E DENOTES MINIMUM SEWERABLE FLOOR ELEVATION.
3. THE CONTRACTOR IS RESPONSIBLE FOR VERIFYING ALL EXISTING UTILITY LOCATIONS PRIOR TO EXCAVATIONS.
4. ALL SERVICE LINES ARE TO BE 90° TO THE MAIN UNLESS OTHERWISE NOTED.
5. ALL SANITARY SEWER MANHOLES ARE 4' DIAMETER UNLESS OTHERWISE NOTED.

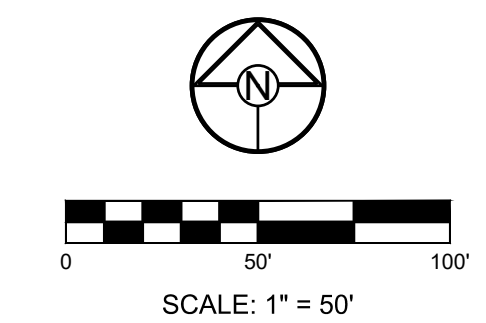
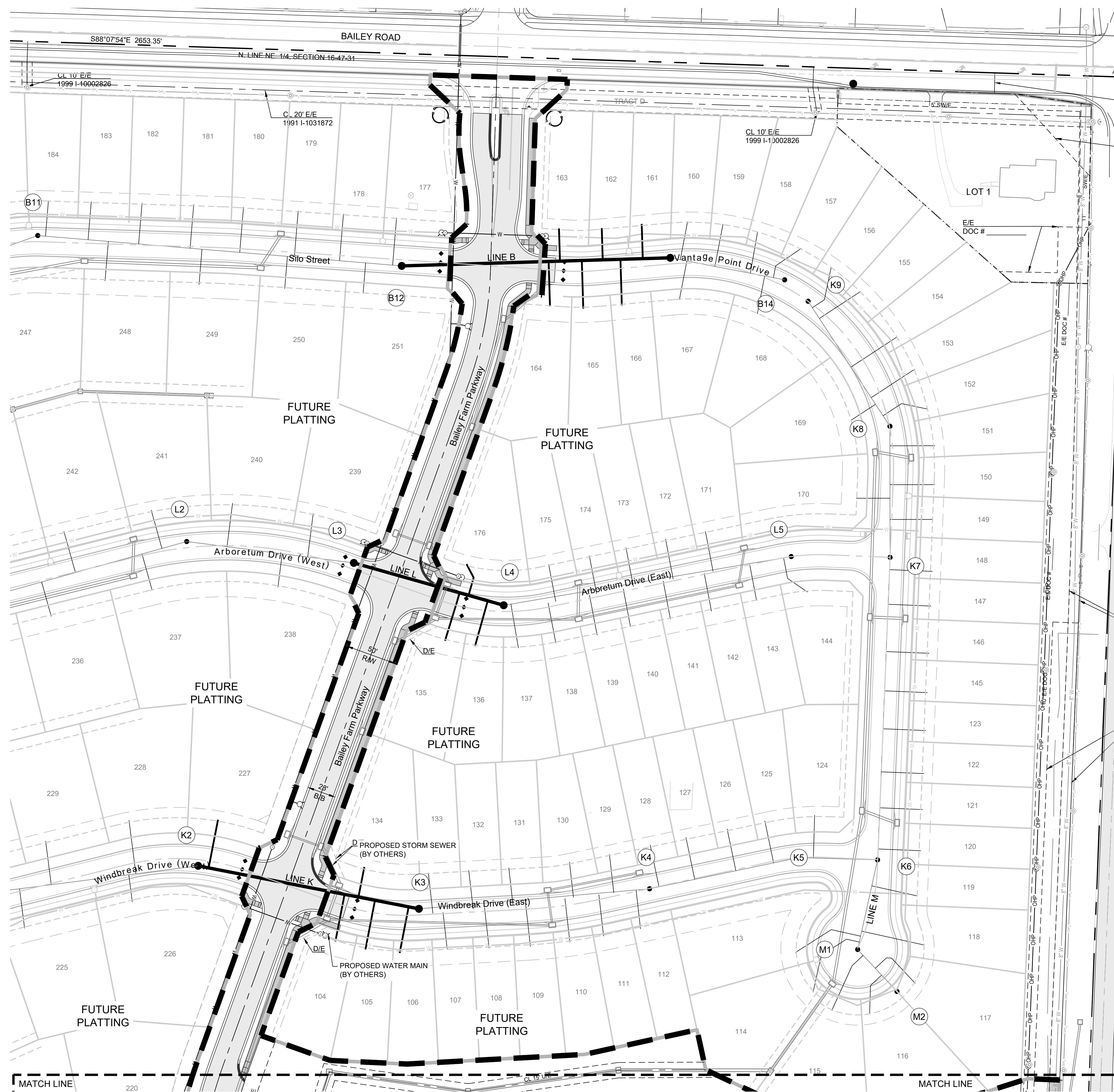

REVISION DATE	DESCRIPTION
01/24/2022	Per City Comments Dated 11/18/2021
02/23/2022	Per City Comments Dated 02/15/2022
04/20/2022	Per City Comments Dated 02/15/2022
05/24/2022	Per City Comments Dated 05/24/2022
10/27/2023	Updated City Details to 2023

DRAWN BY:	NCA
CHECKED BY:	JLL
DATE PREPARED:	01/05/2022
PROJ. NUMBER:	21-130

SITE LAYOUT

SHEET

**5**



**MISSOURI GEOGRAPHIC REFERENCE SYSTEM BENCHMARK:**

BM JA-45, IS A KC METRO ALUMINUM GRS DISK SET IN CONCRETE AND ABOUT 3 INCHES BELOW THE PAVEMENT ON THE SHOULDER OF SE RANSON ROAD. IT IS STAMPED JA45, 1987.  
ELEV. = 1046.25

**GENERAL NOTES:**

1. ALL WYES ARE STATIONED USING MAIN LINE STATIONS.
2. M.S.F.E DENOTES MINIMUM SEWERABLE FLOOR ELEVATION.
3. THE CONTRACTOR IS RESPONSIBLE FOR VERIFYING ALL EXISTING UTILITY LOCATIONS PRIOR TO EXCAVATIONS.
4. ALL SERVICE LINES ARE TO BE 90° TO THE MAIN UNLESS OTHERWISE NOTED.
5. ALL SANITARY SEWER MANHOLES ARE 4' DIAMETER UNLESS OTHERWISE NOTED.

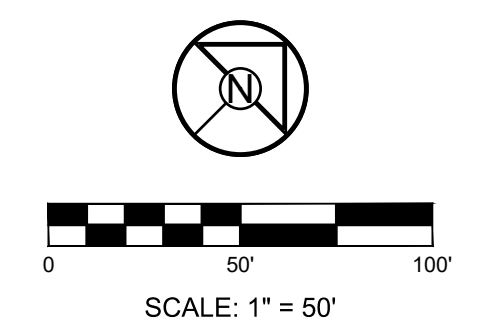
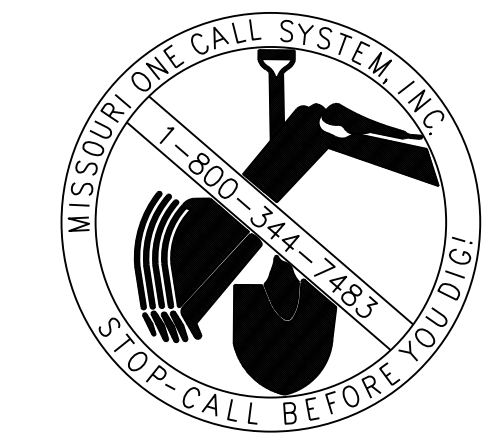

**SCHLAGEL**  
ENGINEERS, PLANNERS, SURVEYORS, LANDSCAPE ARCHITECTS  
14920 West 107th Street • Lenexa, Kansas 66215  
(913) 492-5158 • Fax: (913) 492-8400  
WWW.SCHLAGELASSOCIATES.COM  
Missouri State Certificate of Authority  
#E200200360P #LAC20100523P #LS200200859F

PREPARED BY:  
JAMES L. LONG  
10/27/2023  
NUMBER  
PE-2014010195  
PROFESSIONAL ENGINEER

SCHLAGEL & ASSOCIATES, P.A.

MANOR AT BAILEY FARMS, FIRST PLAT  
SANITARY MAIN EXTENSION PLANS  
1300 SE RANSON ROAD LEE'S SUMMIT, MO

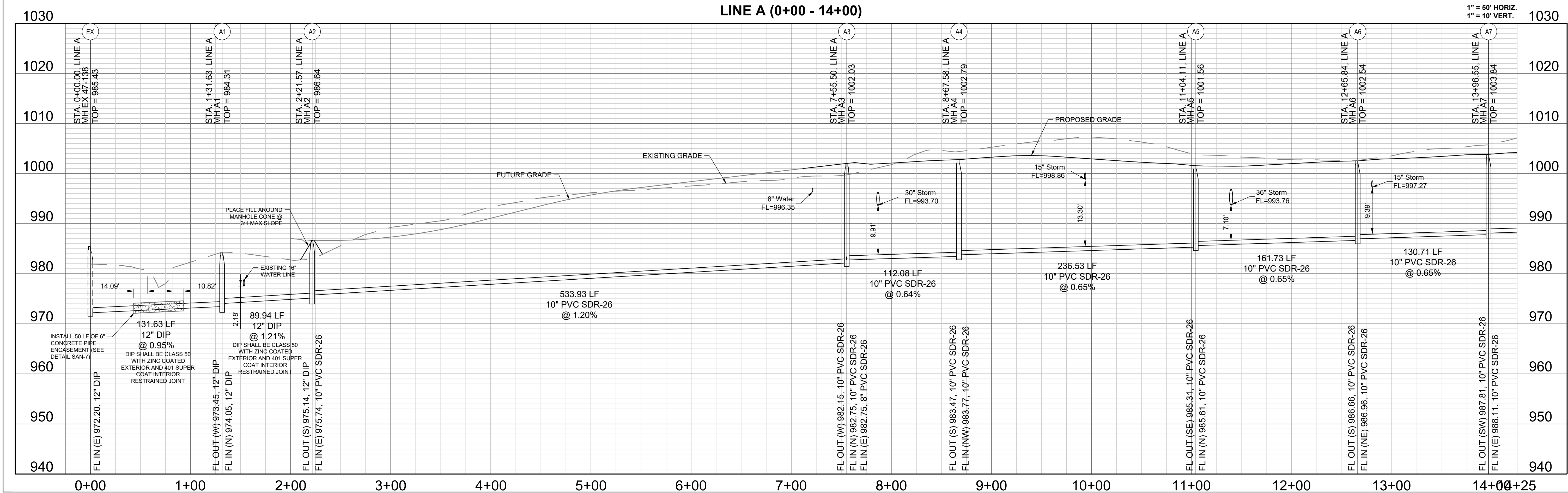

REVISION DATE	DESCRIPTION
01/24/2022	Per City Comments Dated 11/18/2021
02/23/2022	Per City Comments Dated 02/15/2022
04/20/2022	Per City Comments Dated 02/15/2022
05/24/2022	Per City Comments Dated 05/24/2022
10/27/2023	Updated City Details to 2023

LINE A PLAN & PROFILE (STA. 0+00 - 14+00)  
SHEET  
**6**

I:\PROJECTS\2021\121-130\3.0 Design\3.0 DWG Plans\7.0 San\21-130-SAN P&P.dwg, LINE A PLAN & PROFILE (STA. 0+00 - 14+00), 10/27/2023 1:58:40 PM, 1:1

**GENERAL NOTES:**

- ALL WYES ARE STATIONED USING MAIN LINE STATIONS.
- M.S.F.E DENOTES MINIMUM SEWERABLE FLOOR ELEVATION.
- THE CONTRACTOR IS RESPONSIBLE FOR VERIFYING ALL EXISTING UTILITY LOCATIONS PRIOR TO EXCAVATIONS.
- ALL SERVICE LINES ARE TO BE 90° TO THE MAIN UNLESS OTHERWISE NOTED.
- ALL SANITARY SEWER MANHOLES ARE 4' DIAMETER UNLESS OTHERWISE NOTED.

**MISSOURI GEOGRAPHIC REFERENCE SYSTEM BENCHMARK:**

BM JA-45, IS A KC METRO ALUMINUM GRS DISK SET IN CONCRETE AND ABOUT 3 INCHES BELOW THE PAVEMENT ON THE SHOULDER OF SE RANSON ROAD. IT IS STAMPED JA45, 1987.  
ELEV. = 1046.25



**SCHLAGEL**  
ENGINEERS PLANNERS SURVEYORS LANDSCAPE ARCHITECTS  
14920 West 107th Street • Lenexa, Kansas 66215  
(913) 492-5158 • Fax: (913) 492-8400  
WWW.SCHLAGELASSOCIATES.COM  
Missouri State Certificates of Authority  
#E2002003690-F #LAC2001005237 #LS2002008959-F

PREPARED BY:



SCHLAGEL & ASSOCIATES, P.A.

**MANOR AT BAILEY FARMS, FIRST PLAT  
SANITARY MAIN EXTENSION PLANS  
1300 SE RANSON ROAD LEE'S SUMMIT, MO**

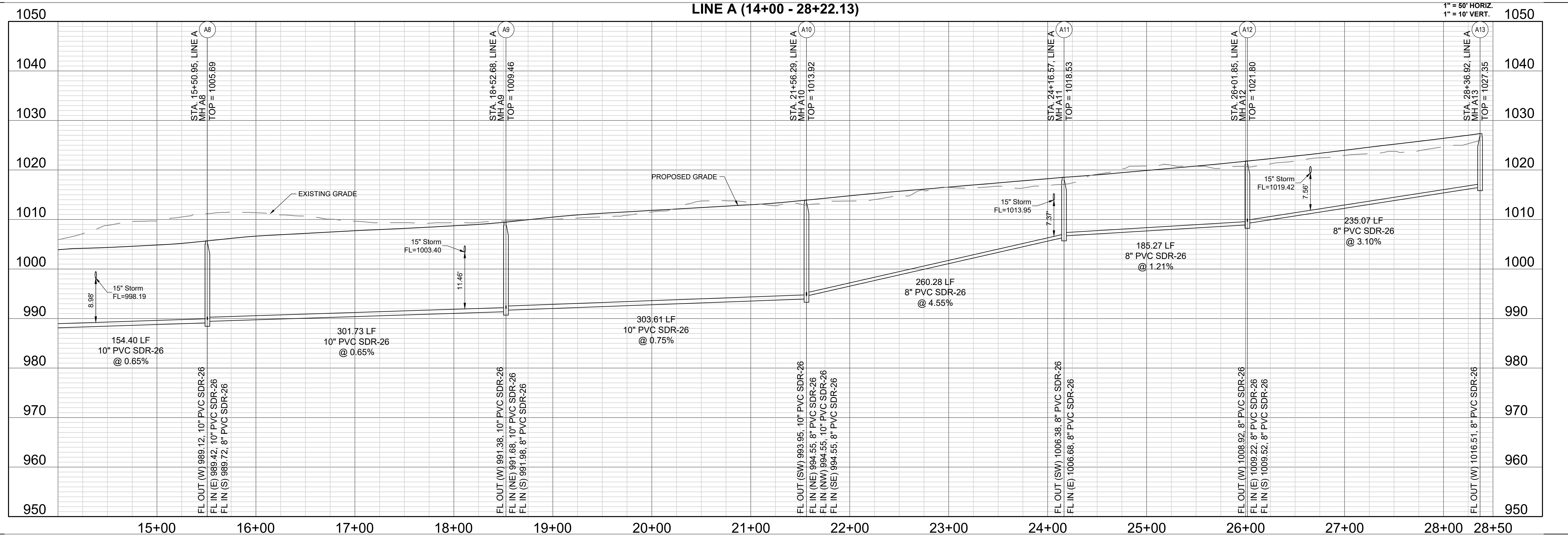
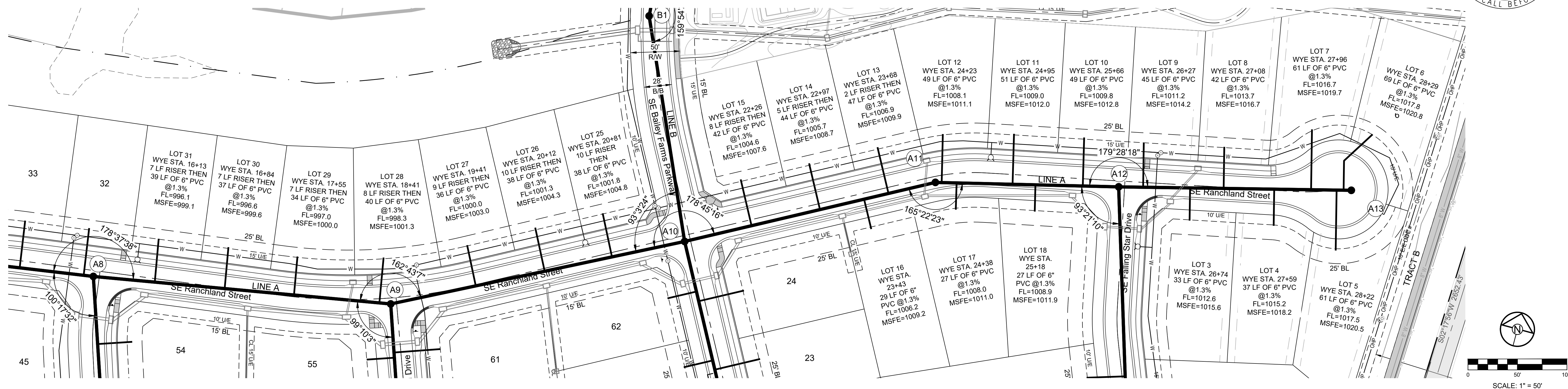

REVISION DATE	DESCRIPTION
01/24/2022	Per City Comments Dated 11/18/2021
02/23/2022	Per City Comments Dated 02/15/2022
04/20/2022	Per City Comments Dated 02/15/2022
05/24/2022	Per City Comments Dated 05/24/2022
10/27/2023	Updated City Details to 2023

LINE A PLAN & PROFILE (STA. 0+00 - 14+00) (2)

SHEET  
**7**

I:\PROJECTS\2021\121-130\3.0 Design\3.0 DWG Plans\7.0 San\21-130-SAN P&P.dwg, LINE A PLAN & PROFILE (STA. 0+00 - 14+00) (2), 10/27/2023 1:58:52 PM, 1:1

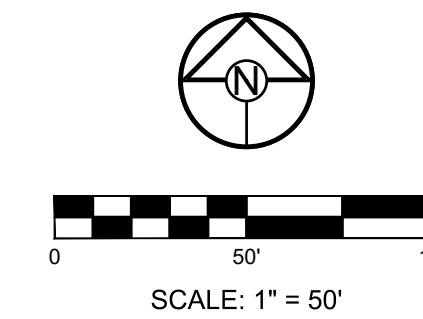
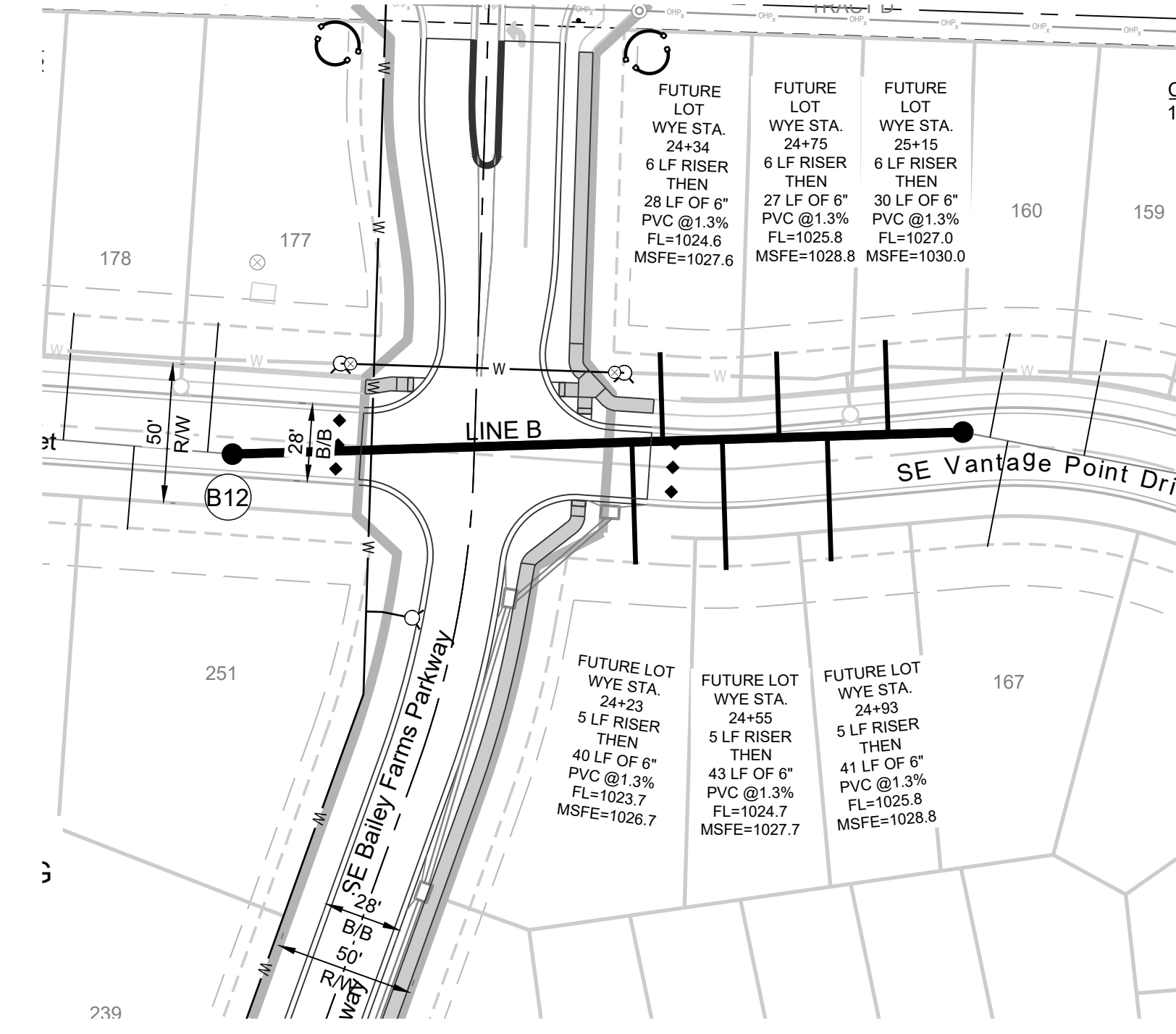
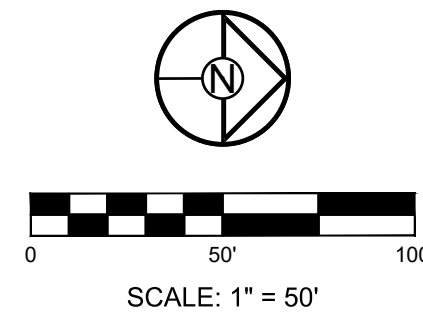
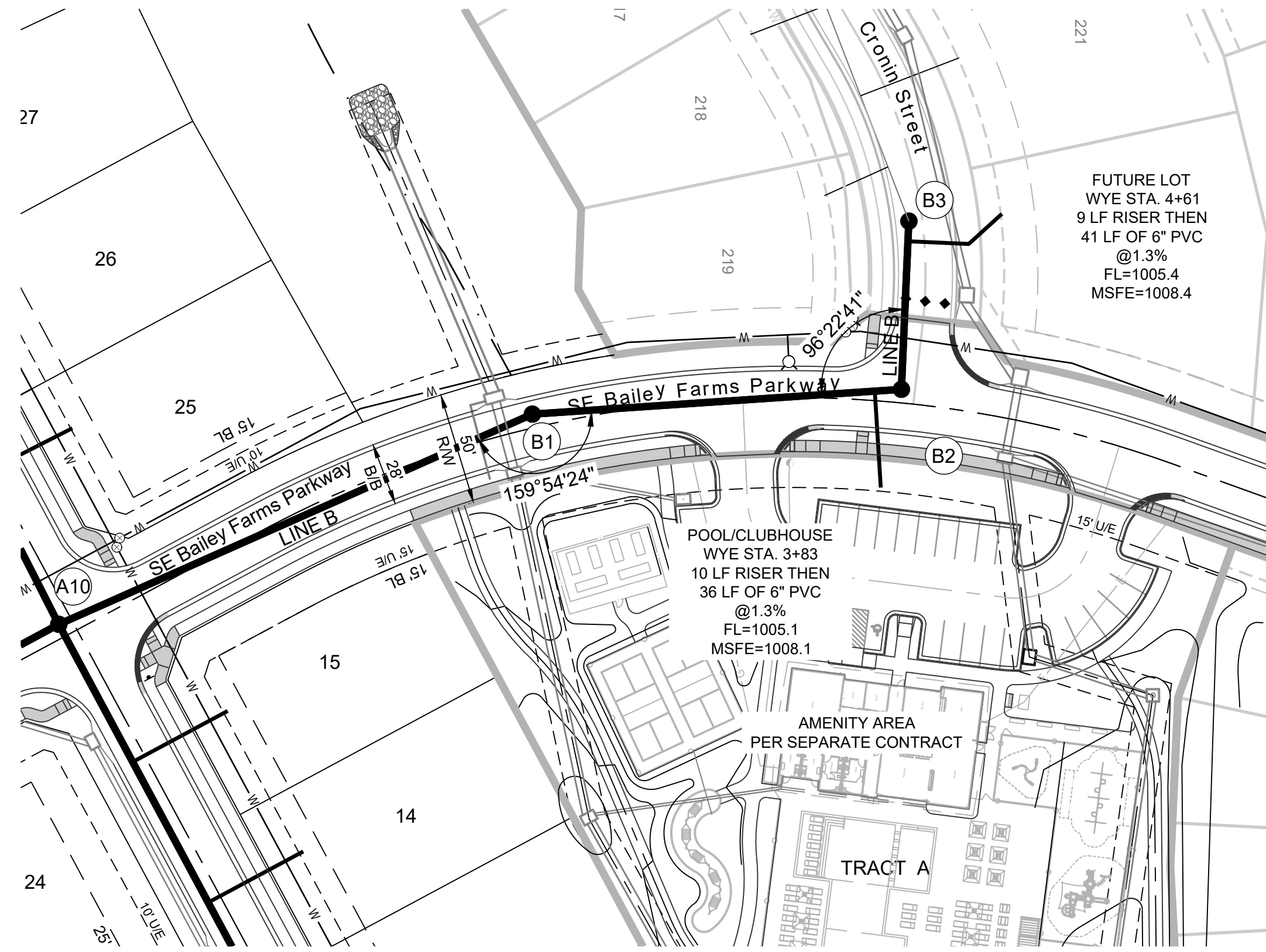

**MISSOURI GEOGRAPHIC REFERENCE SYSTEM BENCHMARK:**

BM JA-45, IS A KC METRO ALUMINUM GRS DISK SET IN CONCRETE AND ABOUT 3 INCHES BELOW THE PAVEMENT ON THE SHOULDER OF SE RANSON ROAD. IT IS STAMPED JA45, 1987.

ELEV. = 1046.25

**GENERAL NOTES:**

- ALL WYES ARE STATIONED USING MAIN LINE STATIONS.
- M.S.F.E DENOTES MINIMUM SEWERABLE FLOOR ELEVATION.
- THE CONTRACTOR IS RESPONSIBLE FOR VERIFYING ALL EXISTING UTILITY LOCATIONS PRIOR TO EXCAVATIONS.
- ALL SERVICE LINES ARE TO BE 90° TO THE MAIN UNLESS OTHERWISE NOTED.
- ALL SANITARY SEWER MANHOLES ARE 4' DIAMETER UNLESS OTHERWISE NOTED:

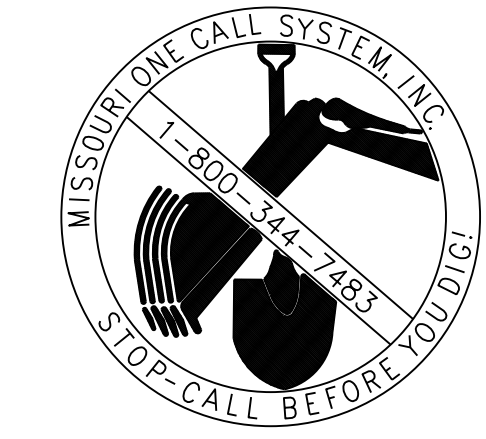

**SCHLAGEL**  
ENGINEERS PLANNERS SURVEYORS LANDSCAPE ARCHITECTS  
14920 West 107th Street • Lenexa, Kansas 66215  
(913) 492-5158 • Fax: (913) 492-8400  
WWW.SCHLAGELASSOCIATES.COM  
Missouri State Certificates of Authority  
#E200200360P #LAC201005237 #LS200200859F

PREPARED BY:



SCHLAGEL & ASSOCIATES, P.A.

MANOR AT BAILEY FARMS, FIRST PLAT  
SANITARY MAIN EXTENSION PLANS  
1300 SE RANSON ROAD LEE'S SUMMIT, MO

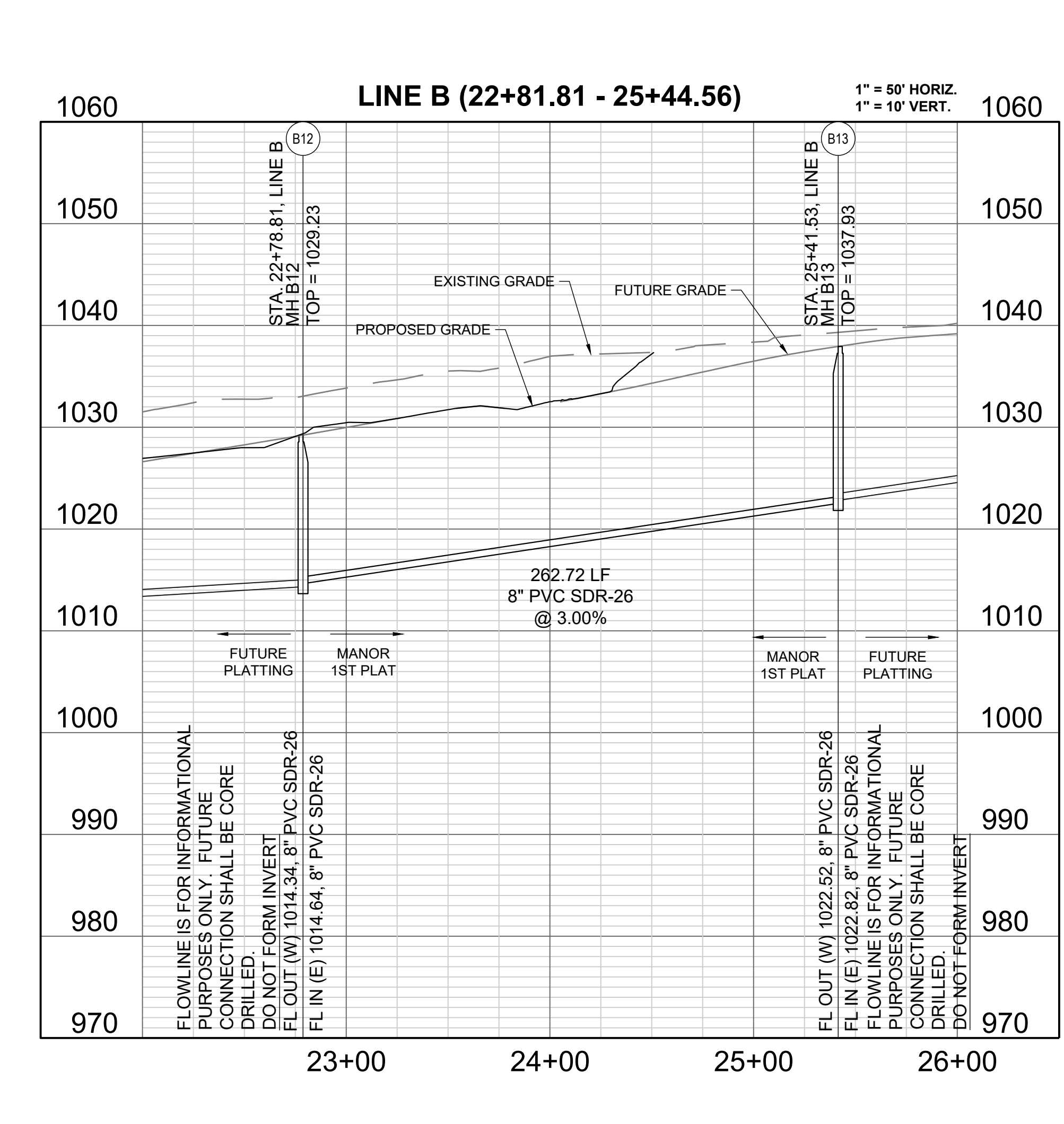
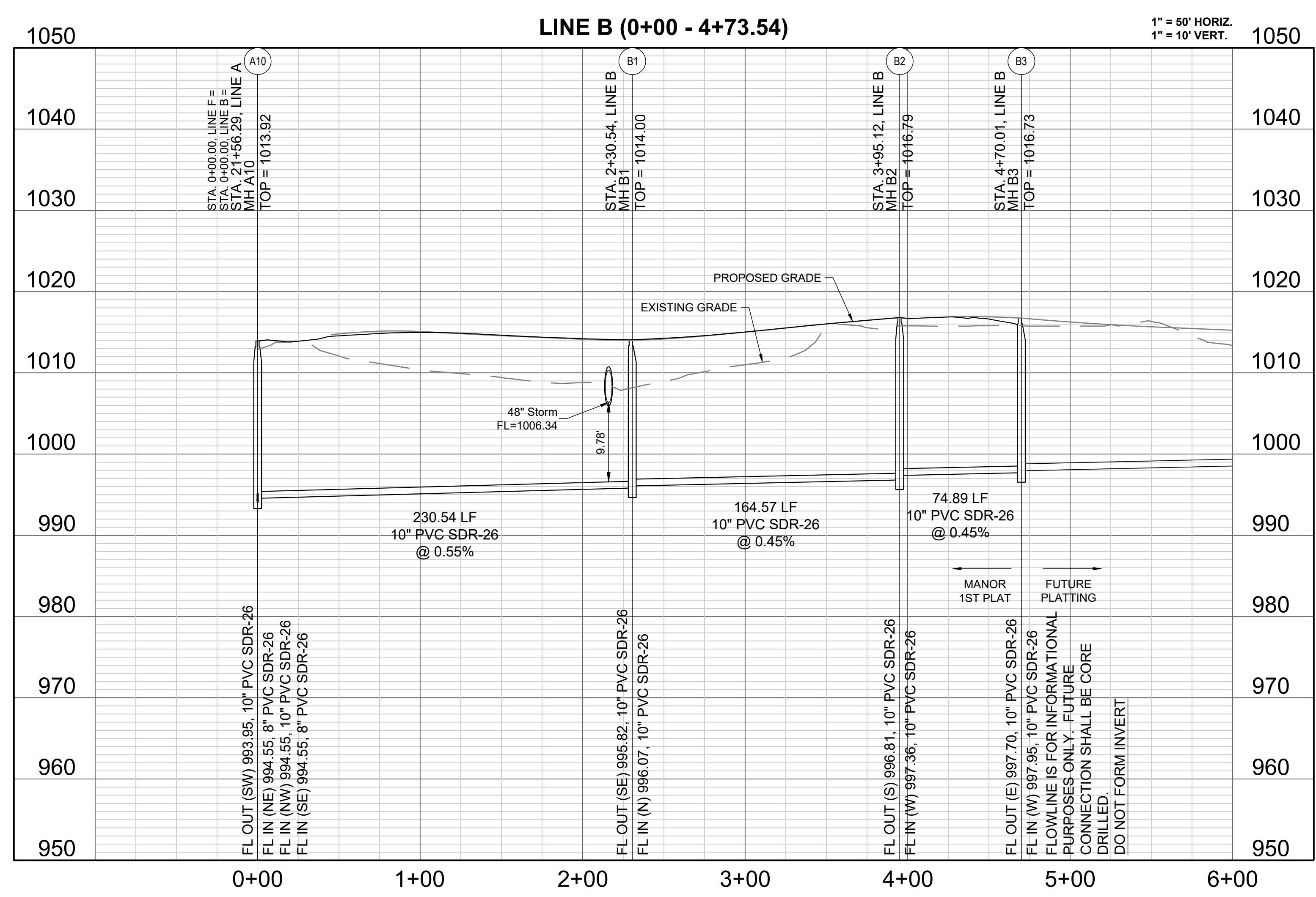

REVISION DATE	DESCRIPTION
01/24/2022	Per City Comments Dated 11/18/2021
02/23/2022	Per City Comments Dated 02/15/2022
04/20/2022	Per City Comments Dated 02/15/2022
05/24/2022	Per City Comments Dated 05/24/2022
10/27/2023	Updated City Details to 2023

LINE B PLAN & PROFILE  
SHEET  
**8**

I:\PROJECTS\2021\121-130\3.0 Design\3.0 DWG Plans\7.0 San\21-130-SAN P&P.dwg, LINE B PLAN & PROFILE, 10/27/2023 1:59:06 PM, 1:1



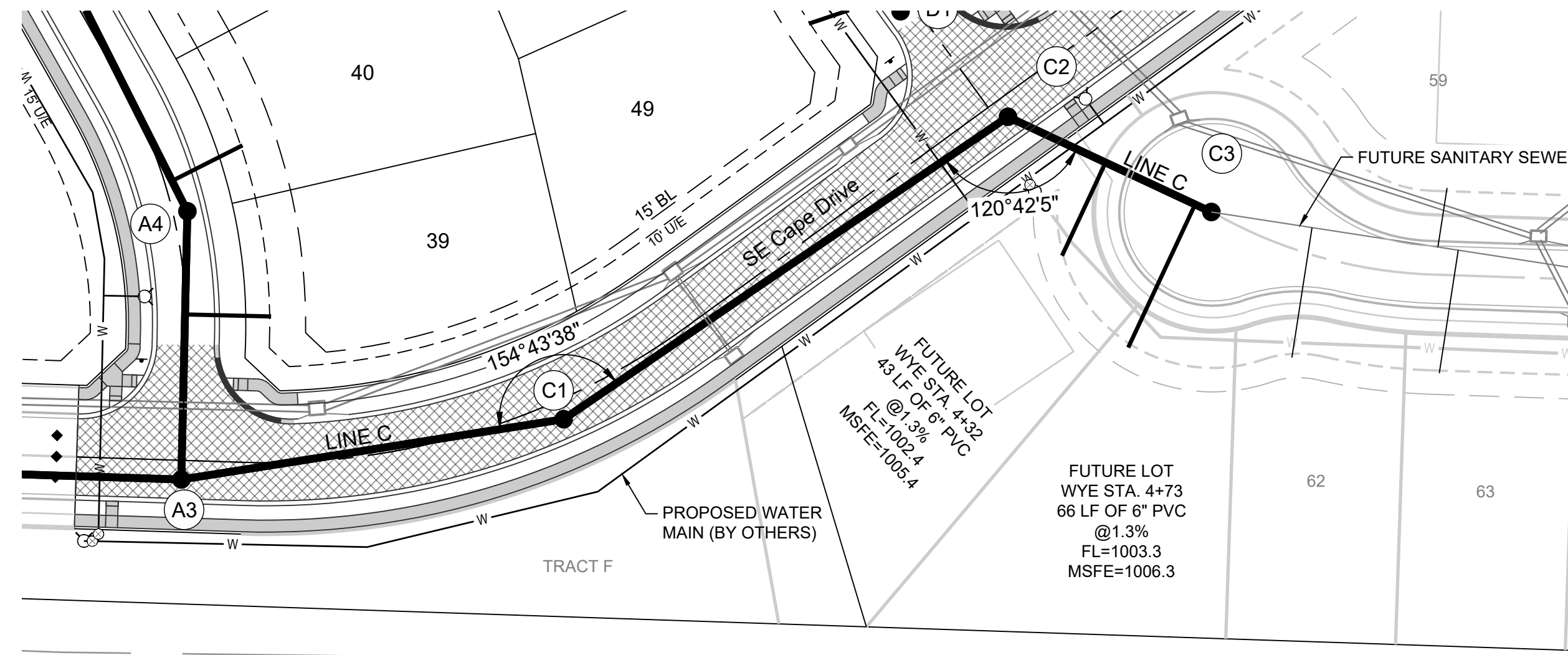

**MISSOURI GEOGRAPHIC REFERENCE SYSTEM BENCHMARK:**

BM JA-45, IS A KC METRO ALUMINUM GRS DISK SET IN CONCRETE AND ABOUT 3 INCHES BELOW THE PAVEMENT ON THE SHOULDER OF SE RANSON ROAD. IT IS STAMPED JA45, 1987.

ELEV. = 1046.25

**GENERAL NOTES:**

- ALL WYES ARE STATIONED USING MAIN LINE STATIONS.
- M.S.F.E DENOTES MINIMUM SEWERABLE FLOOR ELEVATION.
- THE CONTRACTOR IS RESPONSIBLE FOR VERIFYING ALL EXISTING UTILITY LOCATIONS PRIOR TO EXCAVATIONS.
- ALL SERVICE LINES ARE TO BE 90° TO THE MAIN UNLESS OTHERWISE NOTED.
- ALL SANITARY SEWER MANHOLES ARE 4' DIAMETER UNLESS OTHERWISE NOTED:

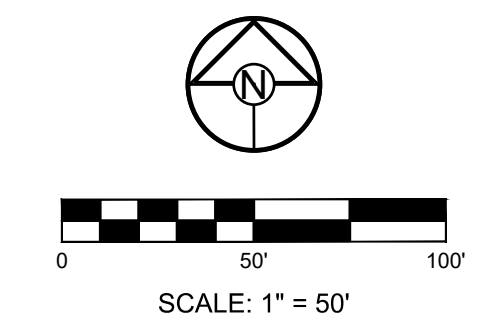

**SCHLAGEL**  
 ENGINEERS PLANNERS SURVEYORS LANDSCAPE ARCHITECTS  
 14920 West 107th Street • Lenexa, Kansas 66215  
 (913) 492-5158 • Fax: (913) 492-8400  
 WWW.SCHLAGELASSOCIATES.COM  
 Missouri State Certificates of Authority  
 #E2002003690-F #LAC2001005237 #LS200200869-F

PREPARED BY:



SCHLAGEL & ASSOCIATES, P.A.

**MANOR AT BAILEY FARMS, FIRST PLAT  
 SANITARY MAIN EXTENSION PLANS**  
 1300 SE RANSON ROAD LEE'S SUMMIT, MO

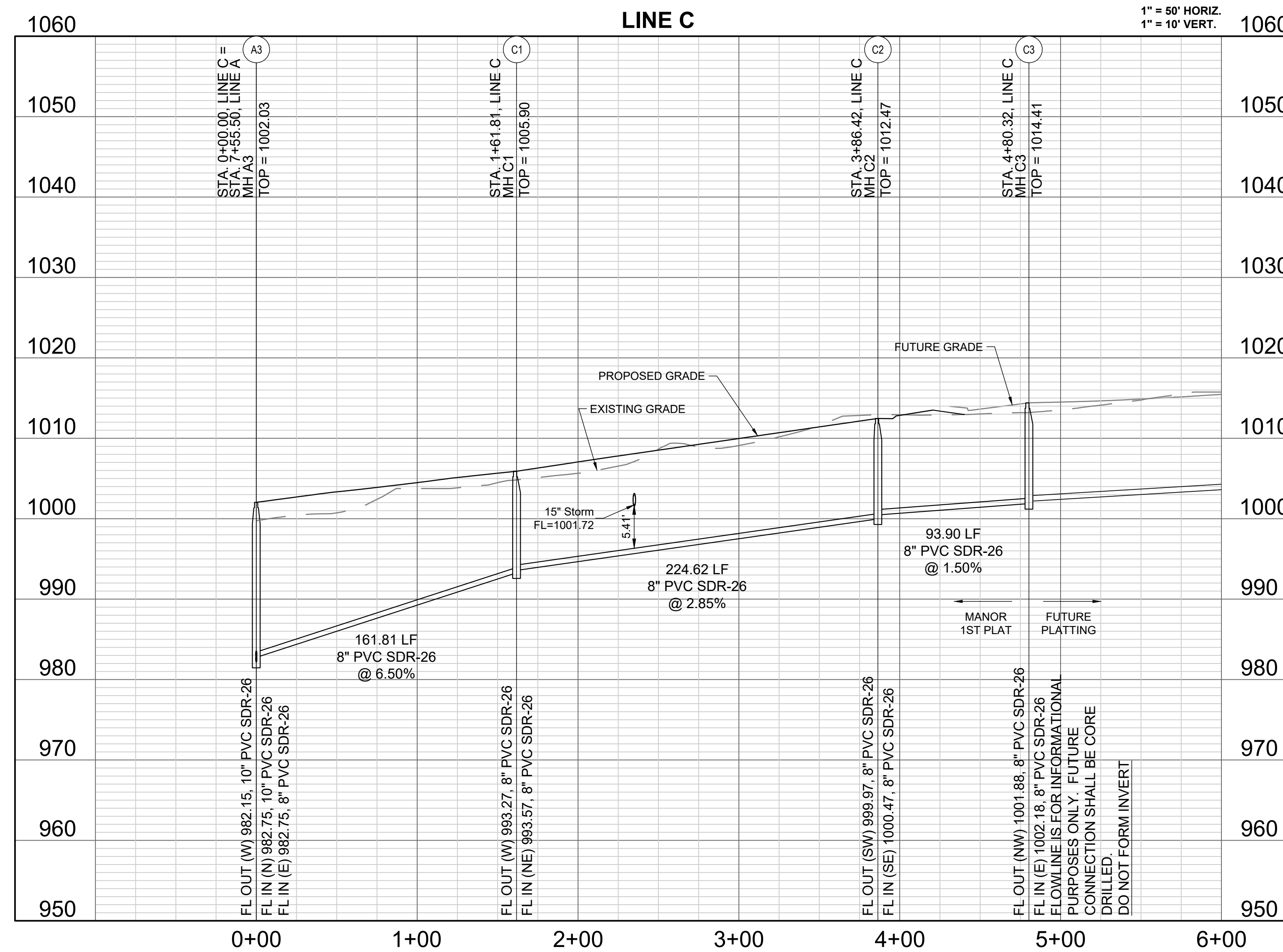

**NOTE:**

ALL FUTURE FLOWLINES SHOWN ARE FOR REFERENCE ONLY. FUTURE CONNECTIONS TO MANHOLES WILL BE MADE BY CORE DRILL.

REVISION DATE	DESCRIPTION
01/24/2022	Per City Comments Dated 11/18/2021
02/23/2022	Per City Comments Dated 02/15/2022
04/20/2022	Per City Comments Dated 02/15/2022
05/24/2022	Per City Comments Dated 05/24/2022
10/27/2023	Updated City Details to 2023

LINE C PLAN & PROFILE

SHEET

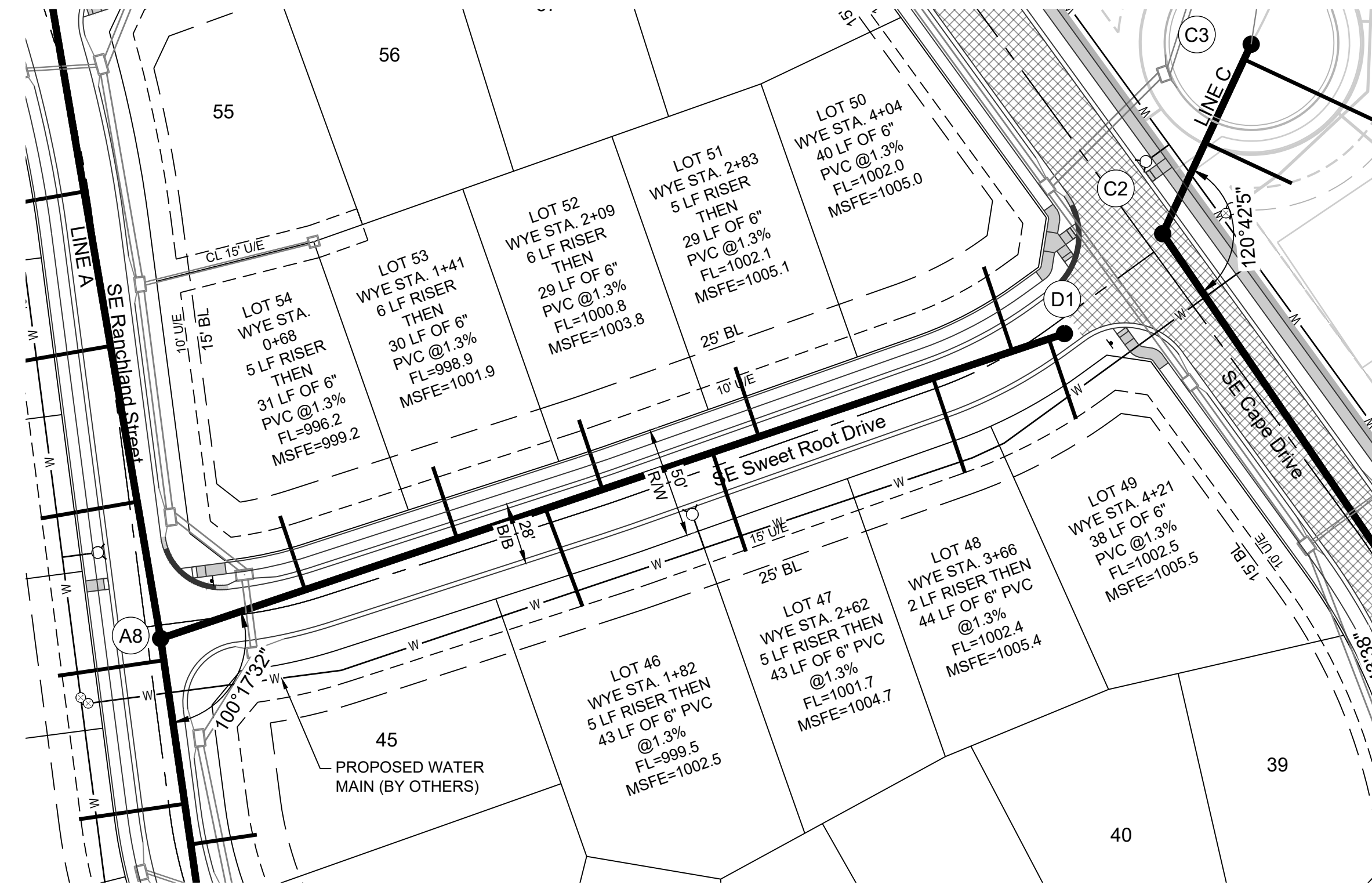

**MISSOURI GEOGRAPHIC REFERENCE SYSTEM BENCHMARK:**

BM JA-45, IS A KC METRO ALUMINUM GRS DISK SET IN CONCRETE AND ABOUT 3 INCHES BELOW THE PAVEMENT ON THE SHOULDER OF SE RANSON ROAD. IT IS STAMPED JA45, 1987.

ELEV. = 1046.25

**GENERAL NOTES:**

- ALL WYES ARE STATIONED USING MAIN LINE STATIONS.
- M.S.F.E DENOTES MINIMUM SEWERABLE FLOOR ELEVATION.
- THE CONTRACTOR IS RESPONSIBLE FOR VERIFYING ALL EXISTING UTILITY LOCATIONS PRIOR TO EXCAVATIONS.
- ALL SERVICE LINES ARE TO BE 90° TO THE MAIN UNLESS OTHERWISE NOTED.
- ALL SANITARY SEWER MANHOLES ARE 4' DIAMETER UNLESS OTHERWISE NOTED:

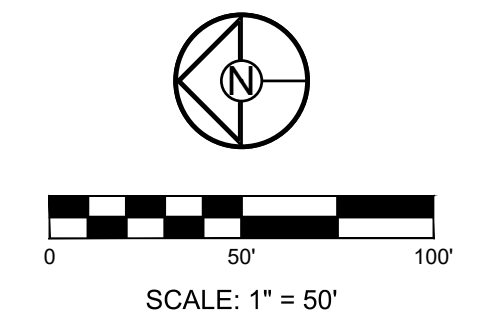

PREPARED BY:

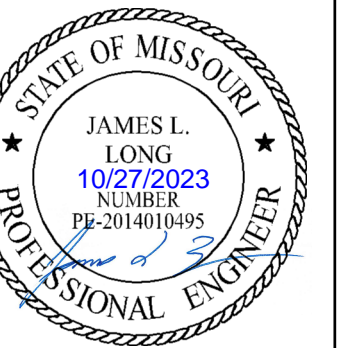

SCHLAGEL & ASSOCIATES, P.A.

**MANOR AT BAILEY FARMS, FIRST PLAT  
SANITARY MAIN EXTENSION PLANS**  
1300 SE RANSON ROAD LEE'S SUMMIT, MO

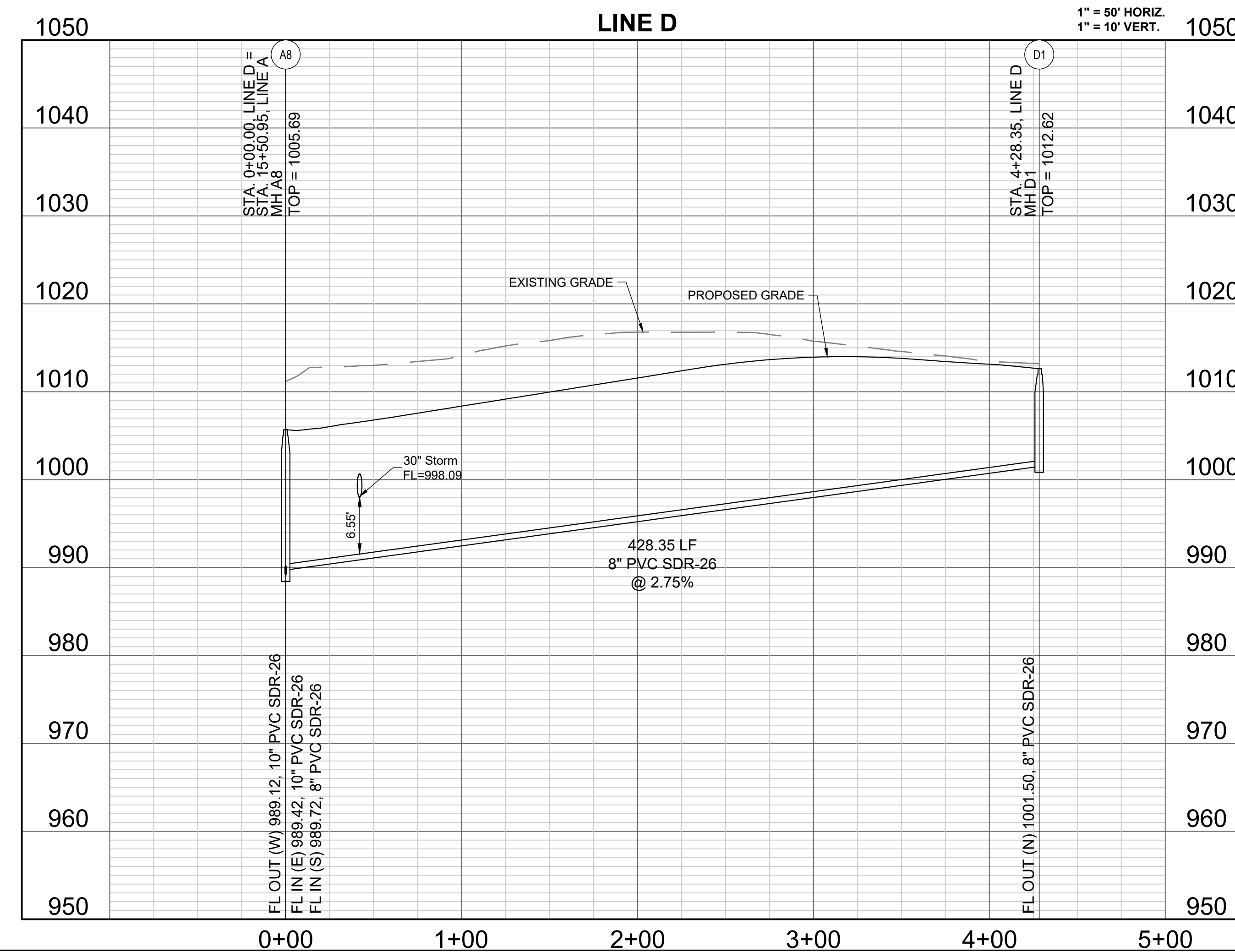

REVISION DATE	DESCRIPTION
01/24/2022	Per City Comments Dated 11/18/2021
02/23/2022	Per City Comments Dated 02/15/2022
04/20/2022	Per City Comments Dated 02/15/2022
05/24/2022	Per City Comments Dated 05/24/2022
10/27/2023	Updated City Details to 2023

  

DRAWN BY:	NCA
CHECKED BY:	JLL
DATE PREPARED:	01/05/2022
PROJ. NUMBER:	21-130

LINE D PLAN & PROFILE

SHEET

10

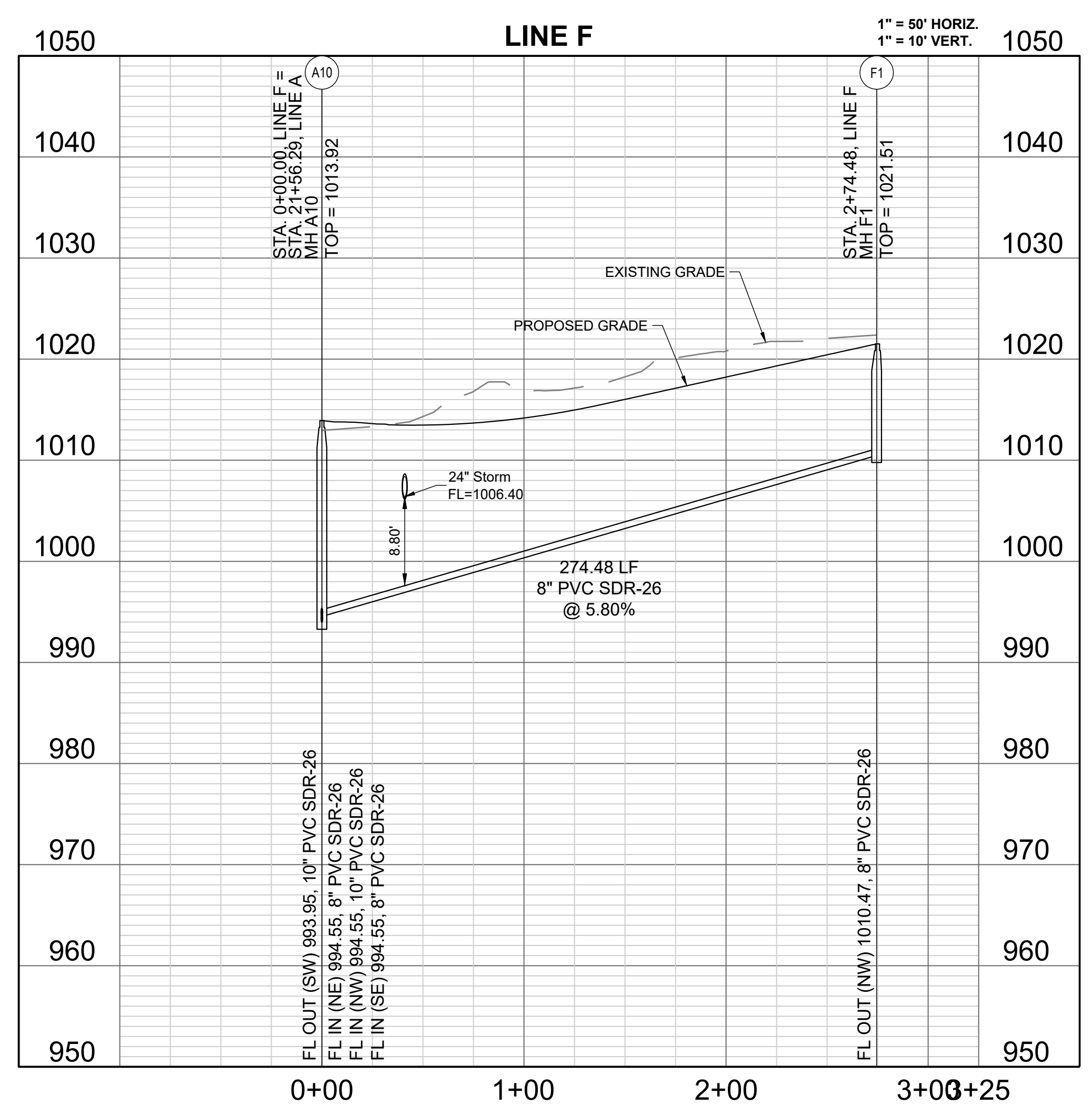
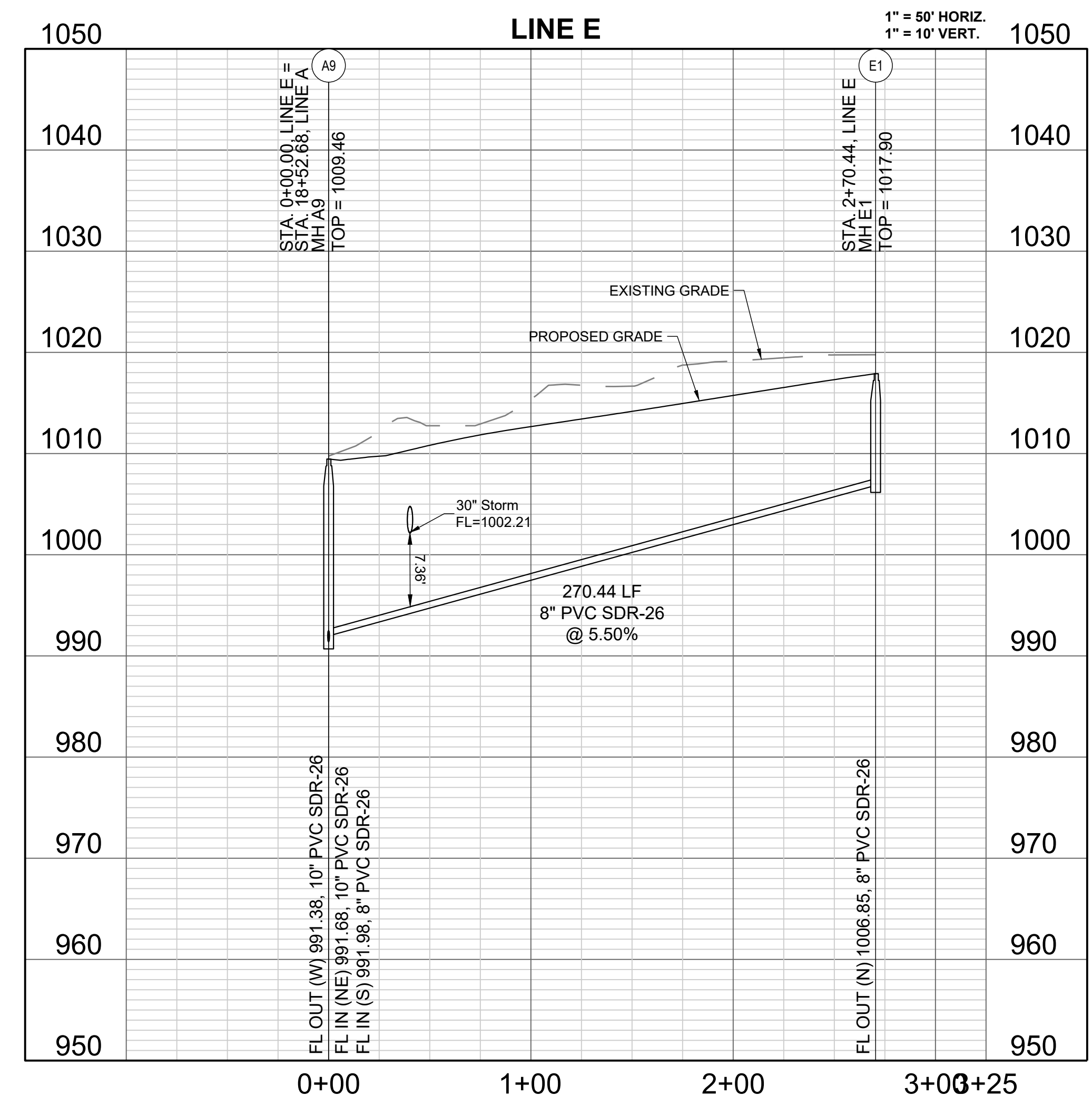
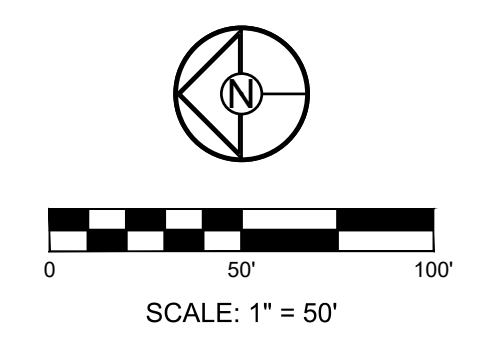
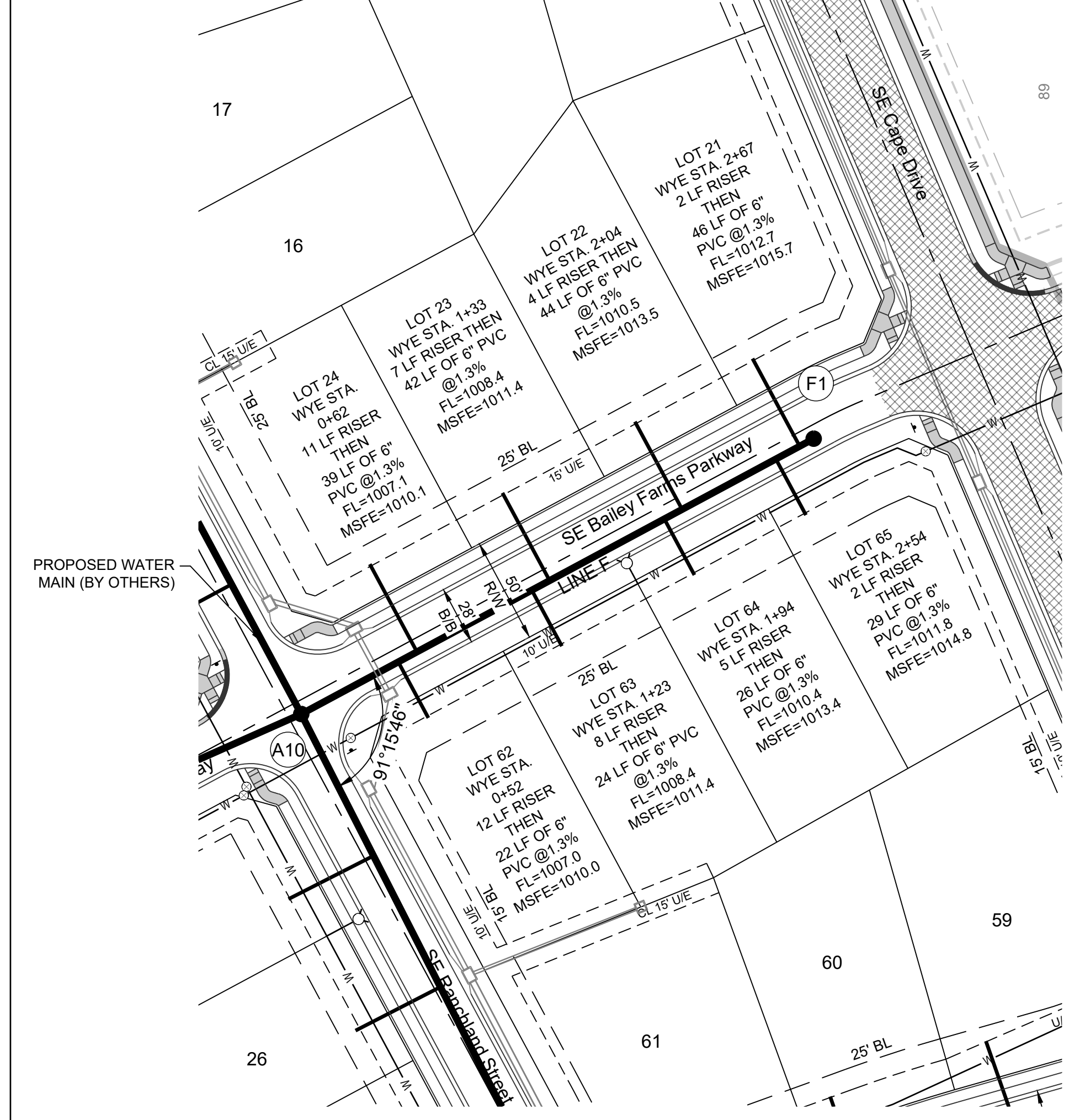
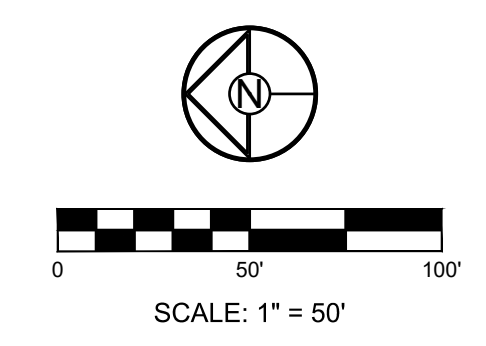
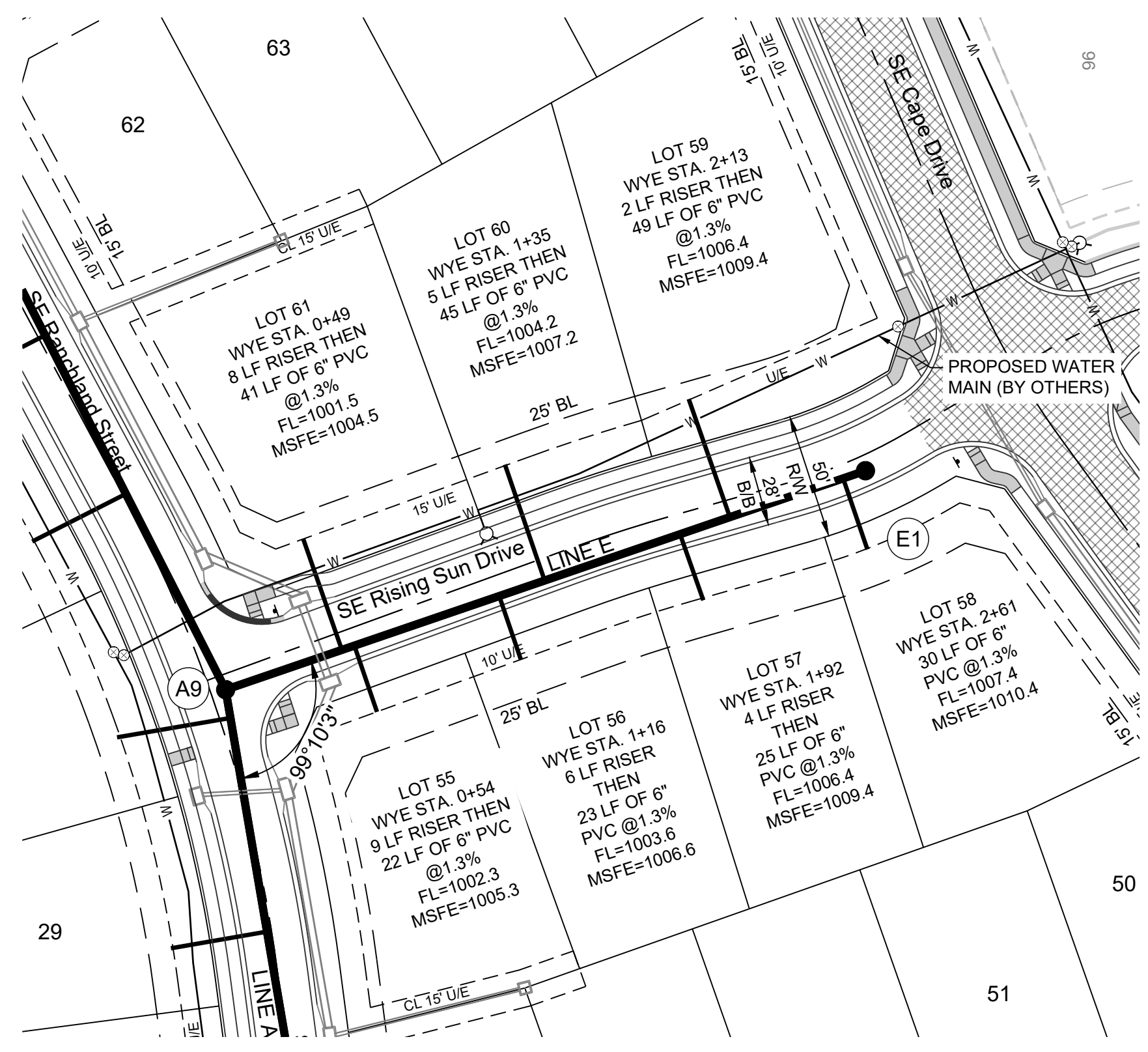

**MISSOURI GEOGRAPHIC REFERENCE SYSTEM BENCHMARK:**

BM JA-45, IS A KC METRO ALUMINUM GRS DISK SET IN CONCRETE AND ABOUT 3 INCHES BELOW THE PAVEMENT ON THE SHOULDER OF SE RANSON ROAD. IT IS STAMPED JA45, 1987.  
ELEV. = 1046.25

**GENERAL NOTES:**

- ALL WYES ARE STATIONED USING MAIN LINE STATIONS.
- M.S.F.E DENOTES MINIMUM SEWERABLE FLOOR ELEVATION.
- THE CONTRACTOR IS RESPONSIBLE FOR VERIFYING ALL EXISTING UTILITY LOCATIONS PRIOR TO EXCAVATIONS.
- ALL SERVICE LINES ARE TO BE 90° TO THE MAIN UNLESS OTHERWISE NOTED.
- ALL SANITARY SEWER MANHOLES ARE 4' DIAMETER UNLESS OTHERWISE NOTED:

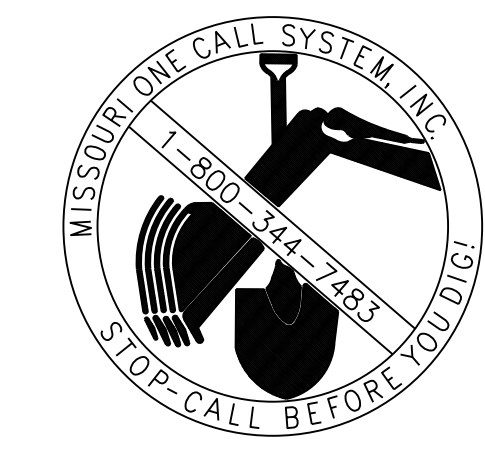

**SCHLAGEL**  
ENGINEERS PLANNERS SURVEYORS LANDSCAPE ARCHITECTS  
14920 West 107th Street • Lenexa, Kansas 66215  
WWW.SCHLAGELASSOCIATES.COM  
(913) 492-5158 • Fax: (913) 492-8400  
Missouri State Certificates of Authority  
#S200200360P #LAC200100237 #LS200200869F

PREPARED BY:



SCHLAGEL & ASSOCIATES, P.A.

**MANOR AT BAILEY FARMS, FIRST PLAT  
SANITARY MAIN EXTENSION PLANS  
1300 SE RANSON ROAD LEE'S SUMMIT, MO**

REVISION DATE	DESCRIPTION
01/24/2022	Per City Comments Dated 11/18/2021
02/23/2022	Per City Comments Dated 02/15/2022
04/20/2022	Per City Comments Dated 02/15/2022
05/24/2022	Per City Comments Dated 05/24/2022
10/27/2023	Updated City Details to 2023

LINE E & F PLAN & PROFILE

SHEET  
**11**

I:\PROJECTS\2021\121-130\3.0 Design\3.0 DWG Plans\7.0 San\21-130-SAN P&P.dwg, LINE E & F PLAN & PROFILE, 10/27/2023 1:59:56 PM, 1:1

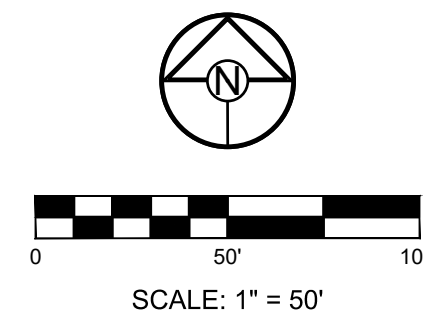
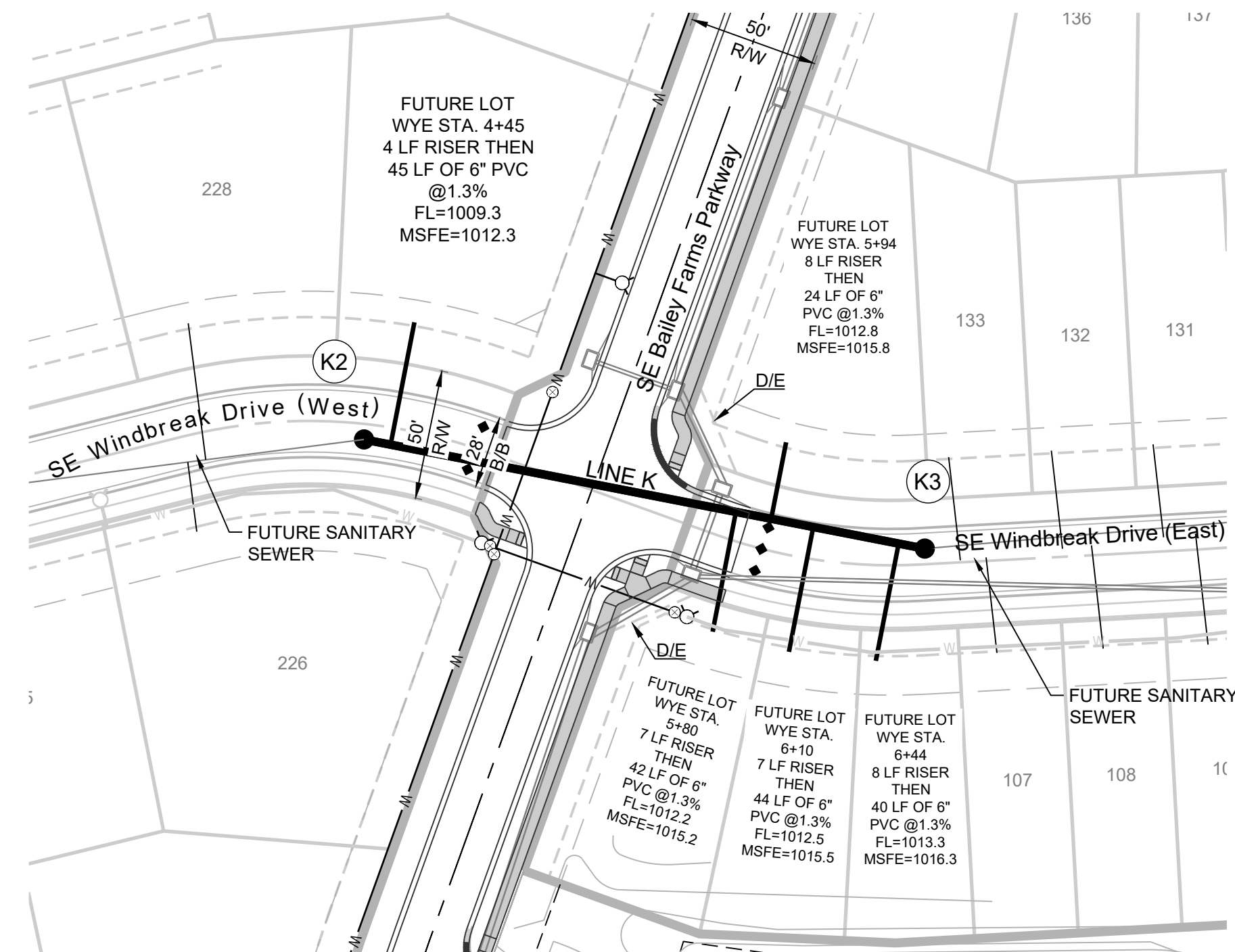
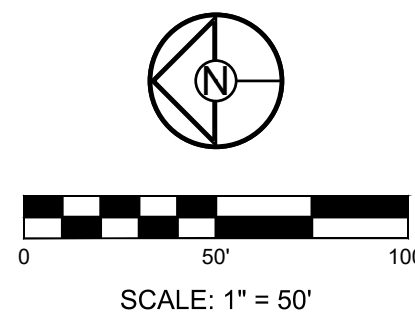
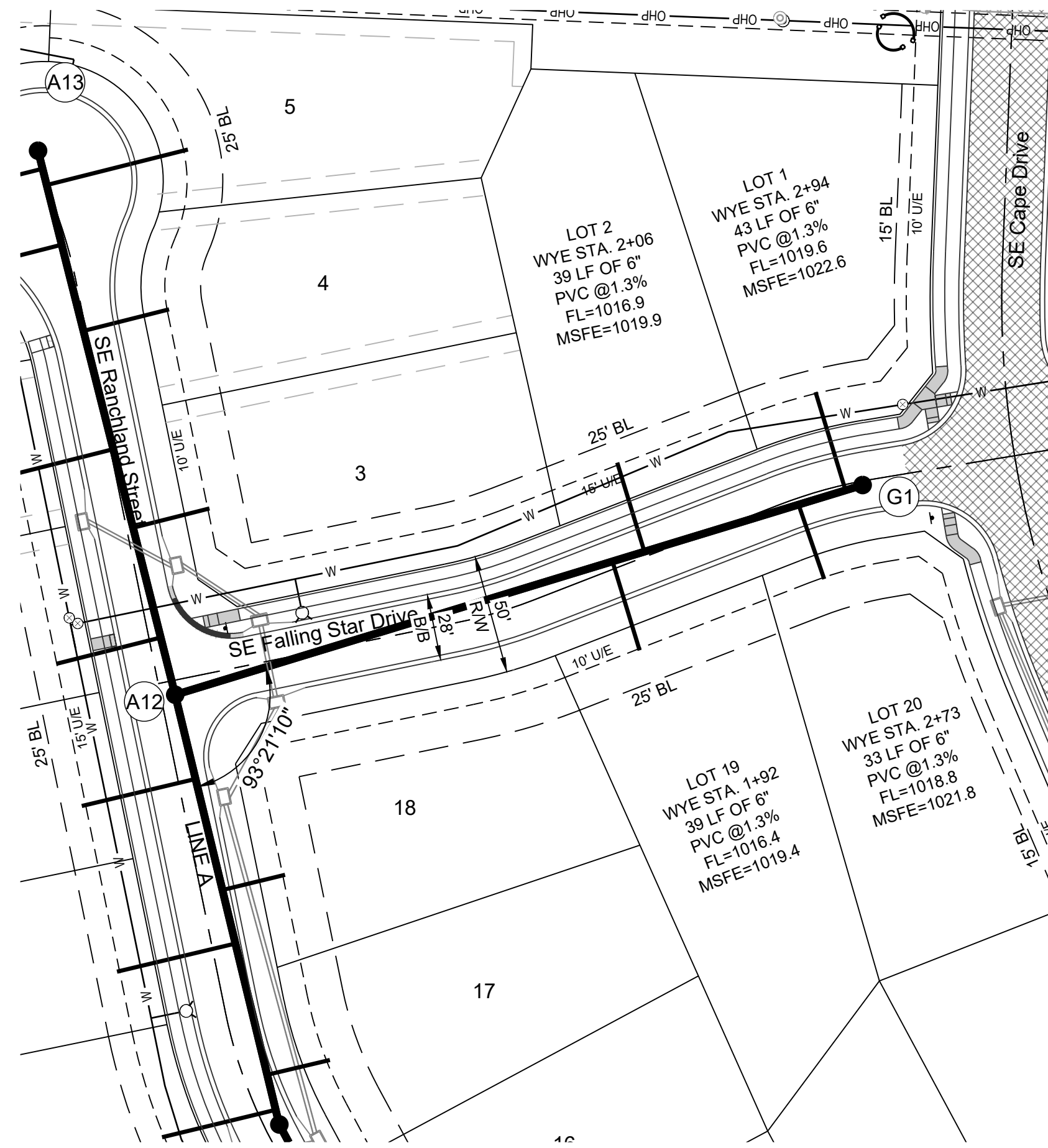

**MISSOURI GEOGRAPHIC REFERENCE SYSTEM BENCHMARK:**

BM JA-45, IS A KC METRO ALUMINUM GRS DISK SET IN CONCRETE AND ABOUT 3 INCHES BELOW THE PAVEMENT ON THE SHOULDER OF SE RANSON ROAD. IT IS STAMPED JA45, 1987.

ELEV. = 1046.25

**GENERAL NOTES:**

- ALL WYES ARE STATIONED USING MAIN LINE STATIONS.
- M.S.F.E DENOTES MINIMUM SEWERABLE FLOOR ELEVATION.
- THE CONTRACTOR IS RESPONSIBLE FOR VERIFYING ALL EXISTING UTILITY LOCATIONS PRIOR TO EXCAVATIONS.
- ALL SERVICE LINES ARE TO BE 90° TO THE MAIN UNLESS OTHERWISE NOTED.
- ALL SANITARY SEWER MANHOLES ARE 4' DIAMETER UNLESS OTHERWISE NOTED:



**SCHLAGEL**  
 ENGINEERS PLANNERS SURVEYORS LANDSCAPE ARCHITECTS  
 14920 West 107th Street • Lenexa, Kansas 66215  
 (913) 492-5158 • Fax: (913) 492-8400  
 WWW.SCHLAGELASSOCIATES.COM  
 Missouri State Certificate of Authority  
 #E220020360P #LAC201005237 #LS200208659F

PREPARED BY:  
  
 SCHLAGEL & ASSOCIATES, P.A.

MANOR AT BAILEY FARMS, FIRST PLAT  
 SANITARY MAIN EXTENSION PLANS  
 1300 SE RANSON ROAD LEE'S SUMMIT, MO

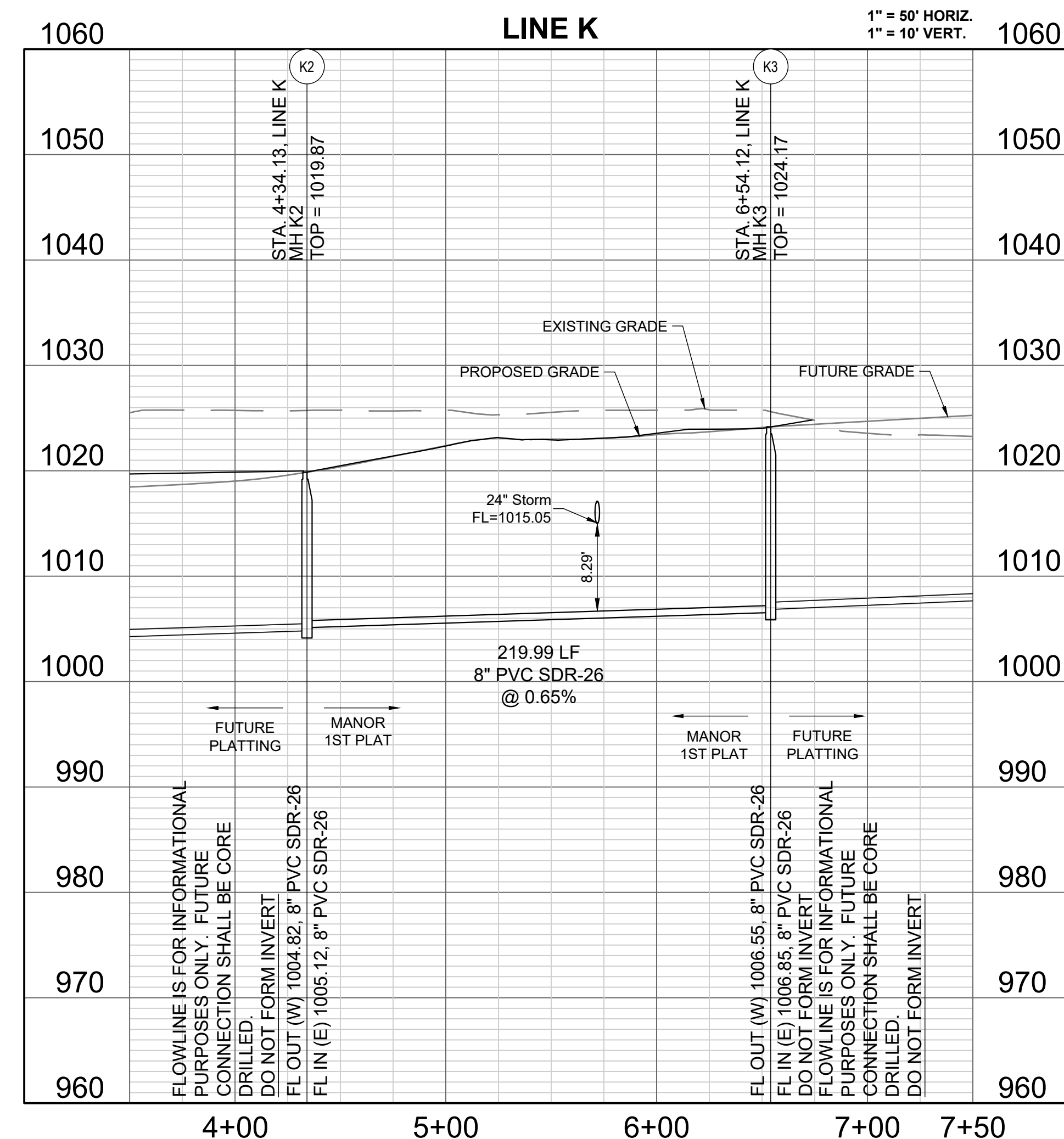
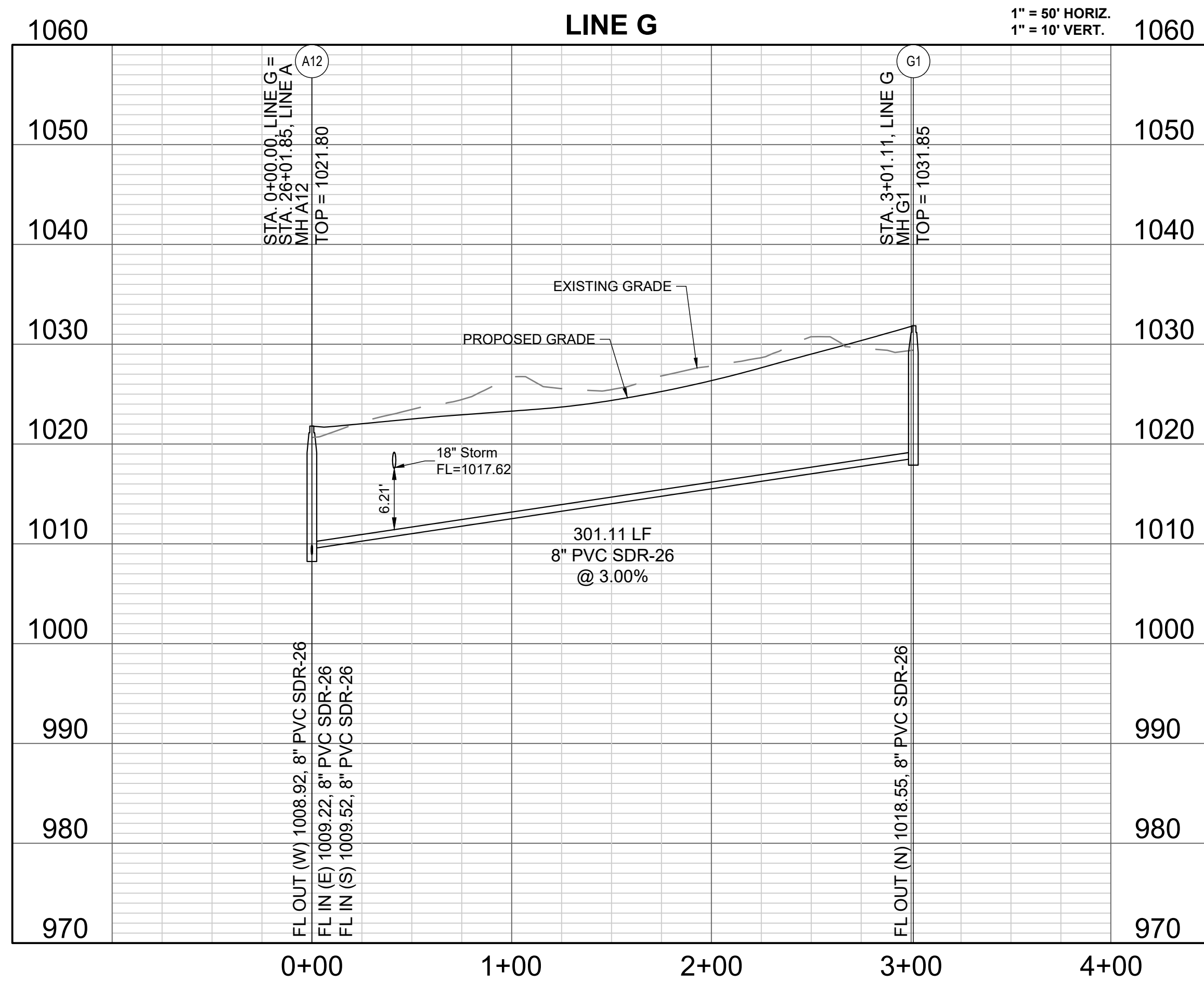

NOTE:  
 ALL FUTURE FLOWLINES SHOWN ARE FOR REFERENCE ONLY. FUTURE CONNECTIONS TO MANHOLES WILL BE MADE BY CORE DRILL.

REVISION DATE	DESCRIPTION
01/24/2022	Per City Comments Dated 11/18/2021
02/23/2022	Per City Comments Dated 02/15/2022
04/20/2022	Per City Comments Dated 02/15/2022
05/24/2022	Per City Comments Dated 05/24/2022
10/27/2023	Updated City Details to 2023

LINE G & K PLAN & PROFILE  
 SHEET  
**12**

I:\PROJECTS\2021\21-130\3.0 Design\3.0 DWG Plans\3.0 SAN P&P.dwg, LINE G-K PLAN & PROFILE, 10/27/2023 2:00:16 PM, 1:1

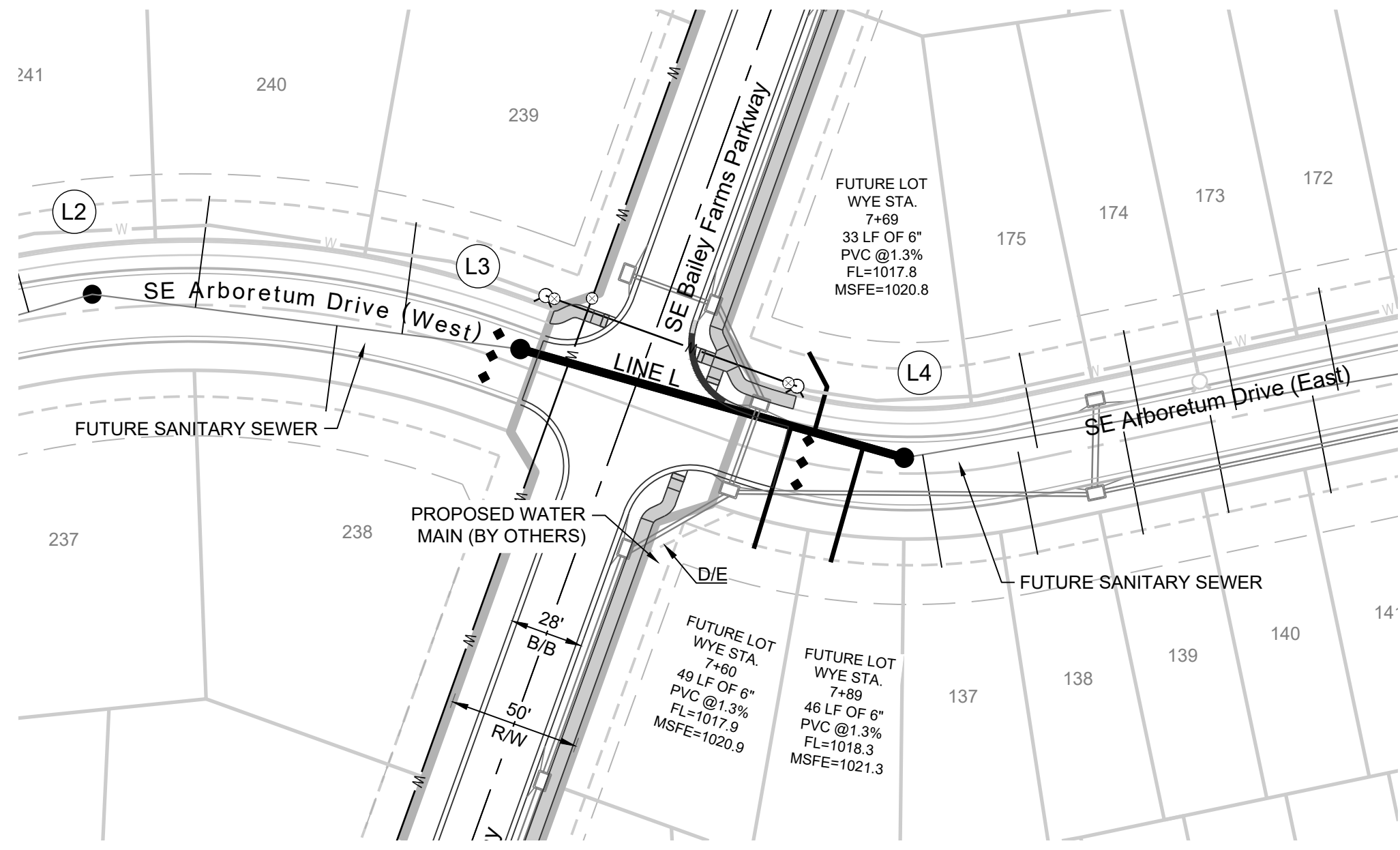

**MISSOURI GEOGRAPHIC REFERENCE SYSTEM BENCHMARK:**

BM JA-45, IS A KC METRO ALUMINUM GRS DISK SET IN CONCRETE AND ABOUT 3 INCHES BELOW THE PAVEMENT ON THE SHOULDER OF SE RANSON ROAD. IT IS STAMPED JA45, 1987.

ELEV. = 1046.25

**GENERAL NOTES:**

1. ALL WYES ARE STATIONED USING MAIN LINE STATIONS.
2. M.S.F.E DENOTES MINIMUM SEWERABLE FLOOR ELEVATION.
3. THE CONTRACTOR IS RESPONSIBLE FOR VERIFYING ALL EXISTING UTILITY LOCATIONS PRIOR TO EXCAVATIONS.
4. ALL SERVICE LINES ARE TO BE 90° TO THE MAIN UNLESS OTHERWISE NOTED.
5. ALL SANITARY SEWER MANHOLES ARE 4' DIAMETER UNLESS OTHERWISE NOTED:

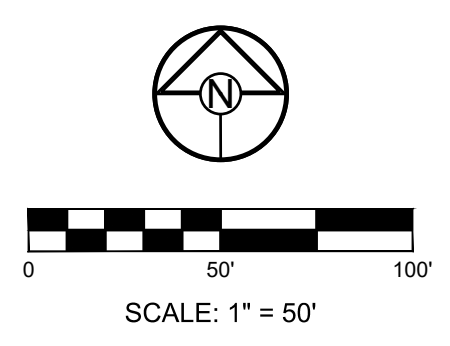

**SCHLAGEL**  
 ENGINEERS PLANNERS SURVEYORS LANDSCAPE ARCHITECTS  
 14920 West 107th Street • Lenexa, Kansas 66215  
 (913) 492-5158 • Fax: (913) 492-8400  
 WWW.SCHLAGELASSOCIATES.COM  
 Missouri State Certificates of Authority  
 #E200200360P-F #LAC2001005237 #LS2002008695-F

PREPARED BY:



SCHLAGEL & ASSOCIATES, P.A.

**MANOR AT BAILEY FARMS, FIRST PLAT  
 SANITARY MAIN EXTENSION PLANS**  
 1300 SE RANSON ROAD LEE'S SUMMIT, MO

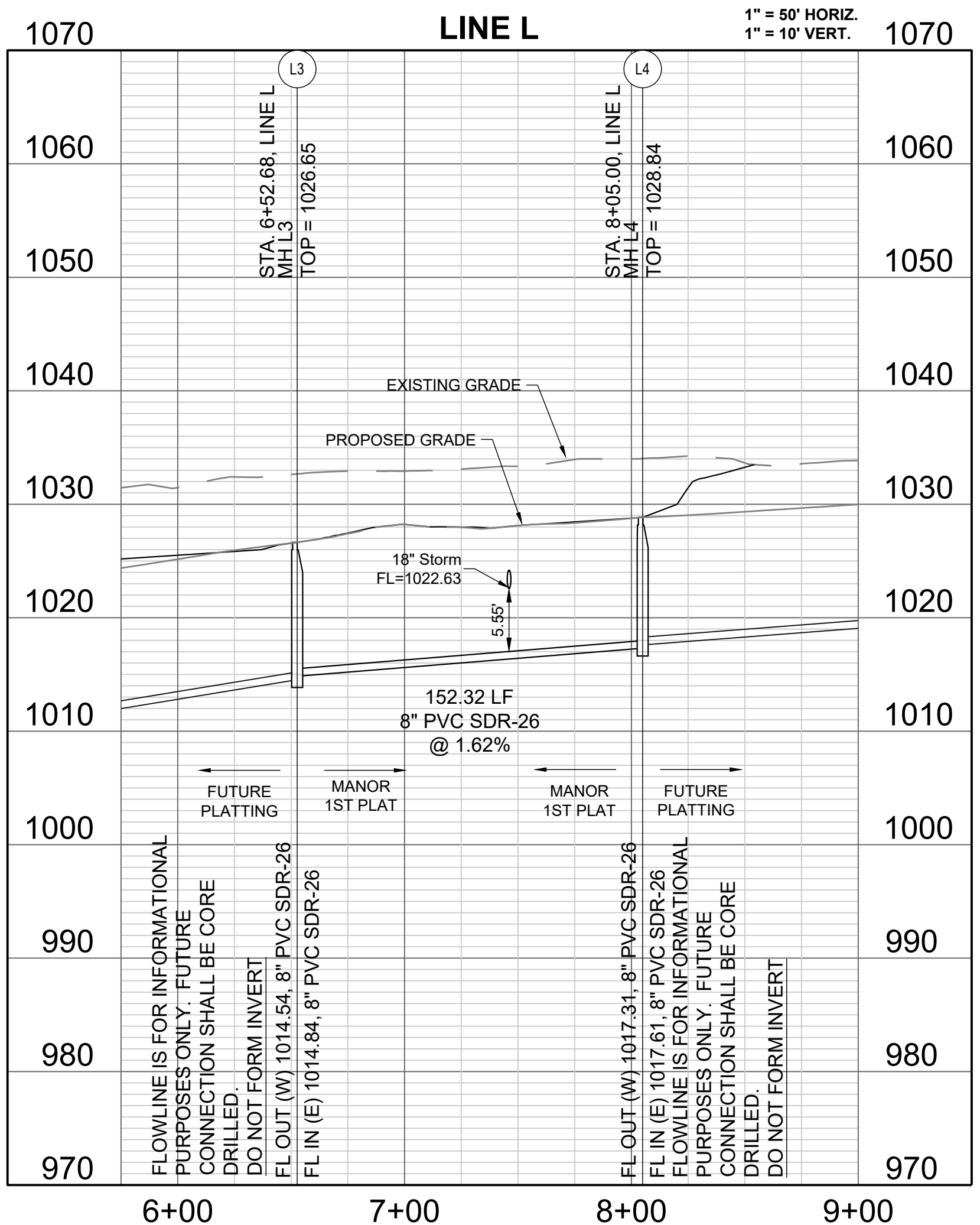

NOTE:  
 ALL FUTURE FLOWLINES SHOWN ARE FOR REFERENCE ONLY. FUTURE CONNECTIONS TO MANHOLES WILL BE MADE BY CORE DRILL.

REVISION DATE	DESCRIPTION
01/24/2022	Per City Comments Dated 11/18/2021
02/23/2022	Per City Comments Dated 02/15/2022
04/20/2022	Per City Comments Dated 02/15/2022
05/24/2022	Per City Comments Dated 05/24/2022
10/27/2023	Updated City Details to 2023

DRAWN BY:	NCA
CHECKED BY:	JLL
DATE PREPARED:	01/05/2022
PROJ. NUMBER:	21-130

**LINE L PLAN & PROFILE**

SHEET  
**13**

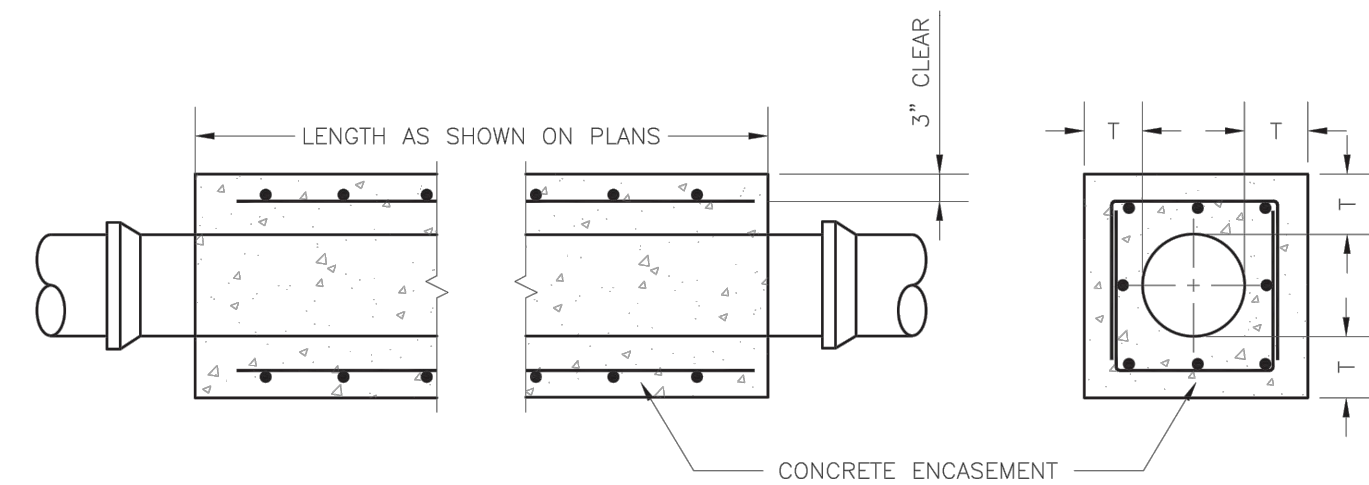

- NOTES:
- FOR PIPES LESS THAN 15", T = 6" MIN.
  - FOR PIPES 15" THRU 36", T = 8" MIN.
  - INTERMEDIATE BELLS SHALL BE ENCASED.
  - REINFORCING STEEL SHALL BE #4 @ 12" O.C. EACH WAY WITH A MINIMUM REBAR LAP OF 12".

**LS** **LEE'S SUMMIT MISSOURI**  
PUBLIC WORKS ENGINEERING DIVISION | 220 SE GREEN STREET | LEE'S SUMMIT, MO 64063

Date: 02/2016  
Drawn By: JN  
Checked By: DL

**SAN-7**

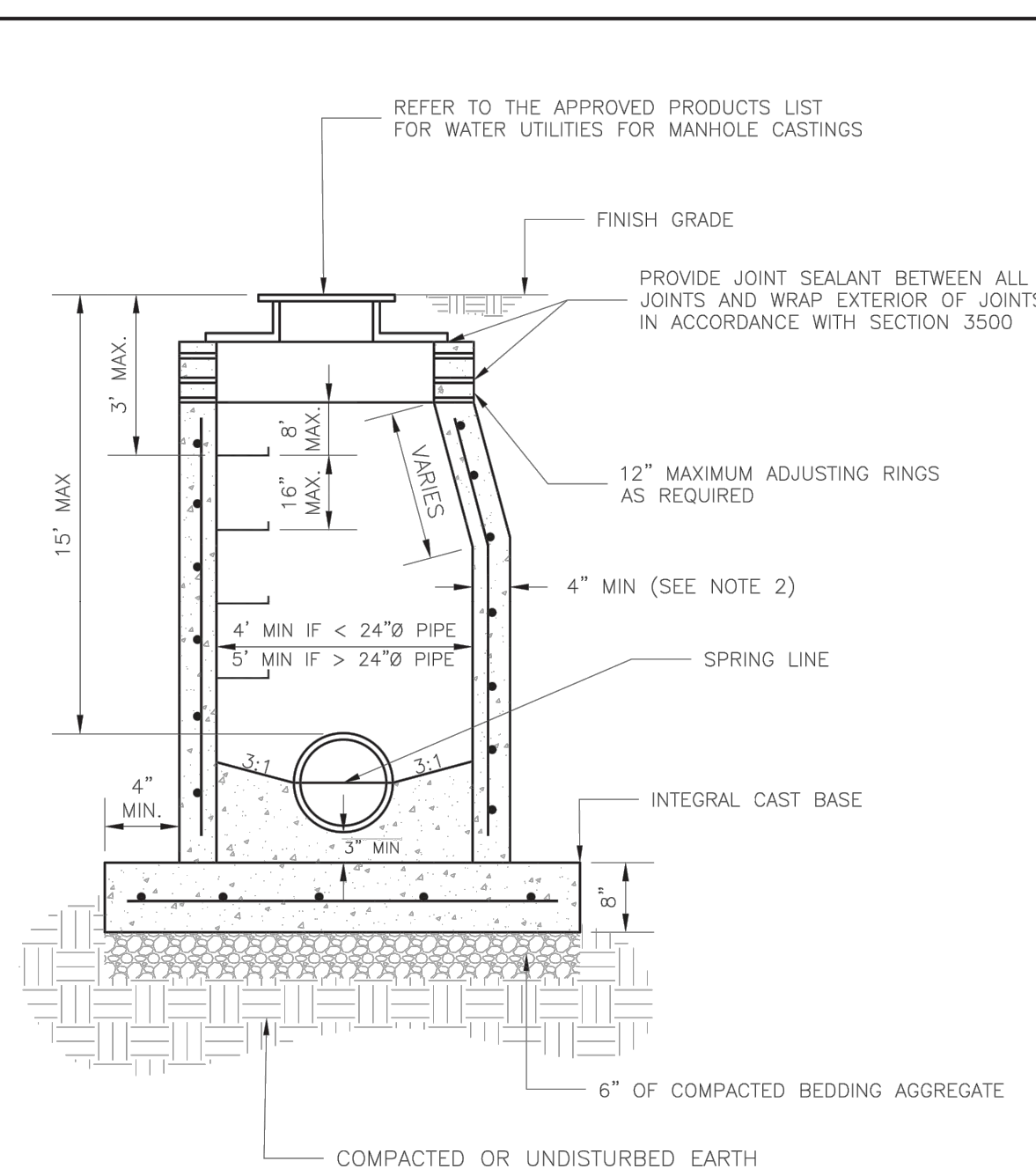

- NOTES:
- PRECAST CONCRETE MANHOLES SHALL CONFORM TO ASTM C478 EXCEPT AS MODIFIED BY THE SPECIFICATIONS.
  - A WALL THICKNESS NOT LESS THAN ONE-TWELFTH (1/12) OF THE INSIDE DIAMETER OR 4", WHICHEVER IS GREATER, SHALL BE USED WHEN THE MANHOLE DEPTH IS LESS THAN 15'.
  - WATERPROOFING SHALL BE REQUIRED ON THE OUTSIDE OF MANHOLES. THE WATERPROOFING SHALL CONSIST OF A TOTAL DRY FILM THICKNESS OF NOT LESS THAN 14 MILS OF BITUMINOUS COATING.
  - ONLY ECCENTRIC MANHOLE CONES WILL BE ALLOWED UNLESS OTHERWISE APPROVED BY THE CITY ENGINEER.
  - THE FILL CONCRETE FLOW CHANNEL FOR SIDE BRANCHES SHALL BE PLACED TO PROVIDE A SMOOTH TRANSITION INTO THE FLOW LINE.
  - REFER TO THE APPROVED PRODUCTS LIST FOR WATER UTILITIES FOR APPROVED MANHOLE GASKET MODELS.
  - REFER TO THE APPROVED PRODUCTS LIST FOR APPROVED STEPS.

**LS** **LEE'S SUMMIT MISSOURI**  
PUBLIC WORKS ENGINEERING DIVISION | 220 SE GREEN STREET | LEE'S SUMMIT, MO 64063

Date: 12/2015  
Drawn By: SC  
Checked By: DL

**SAN-2**

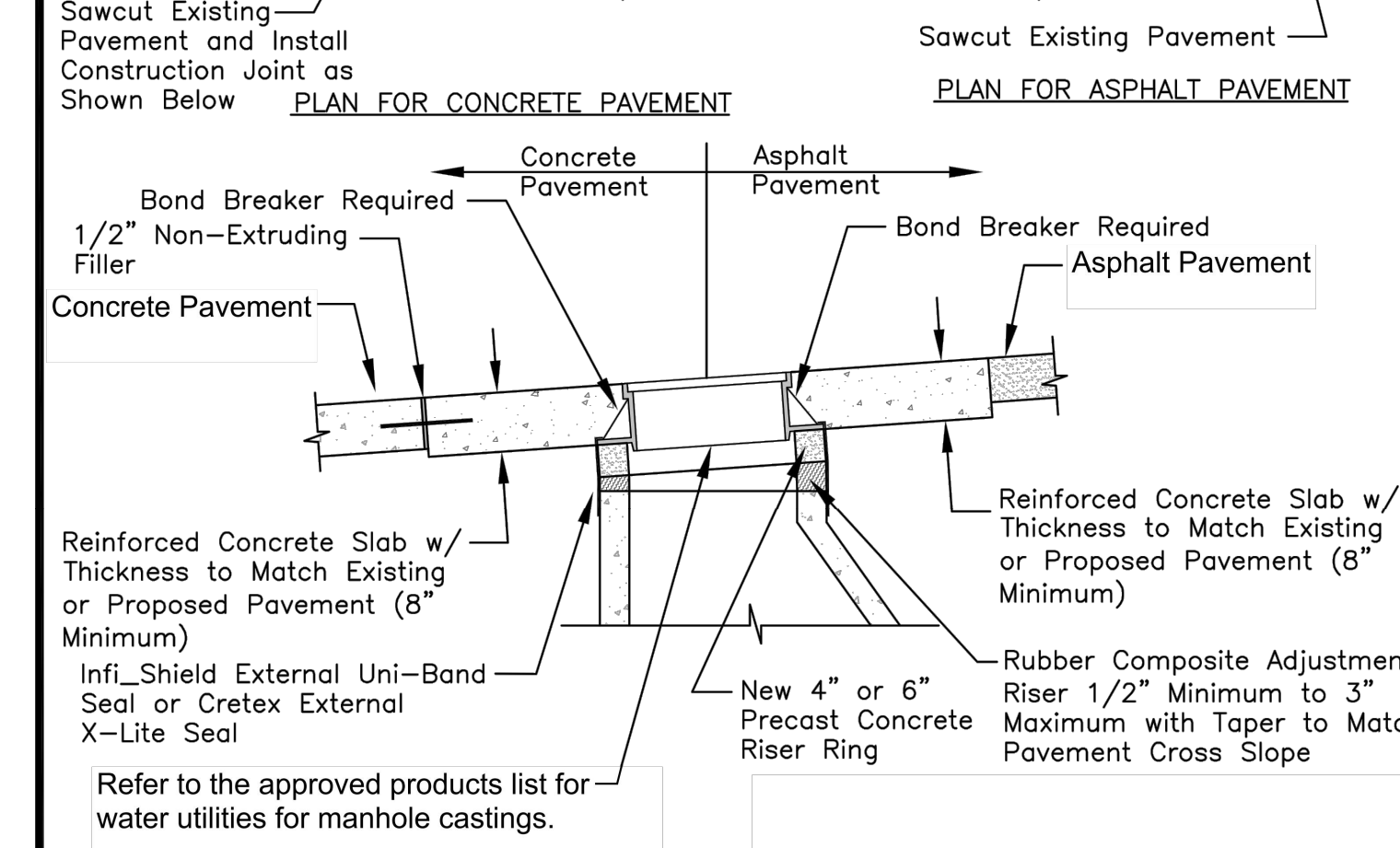
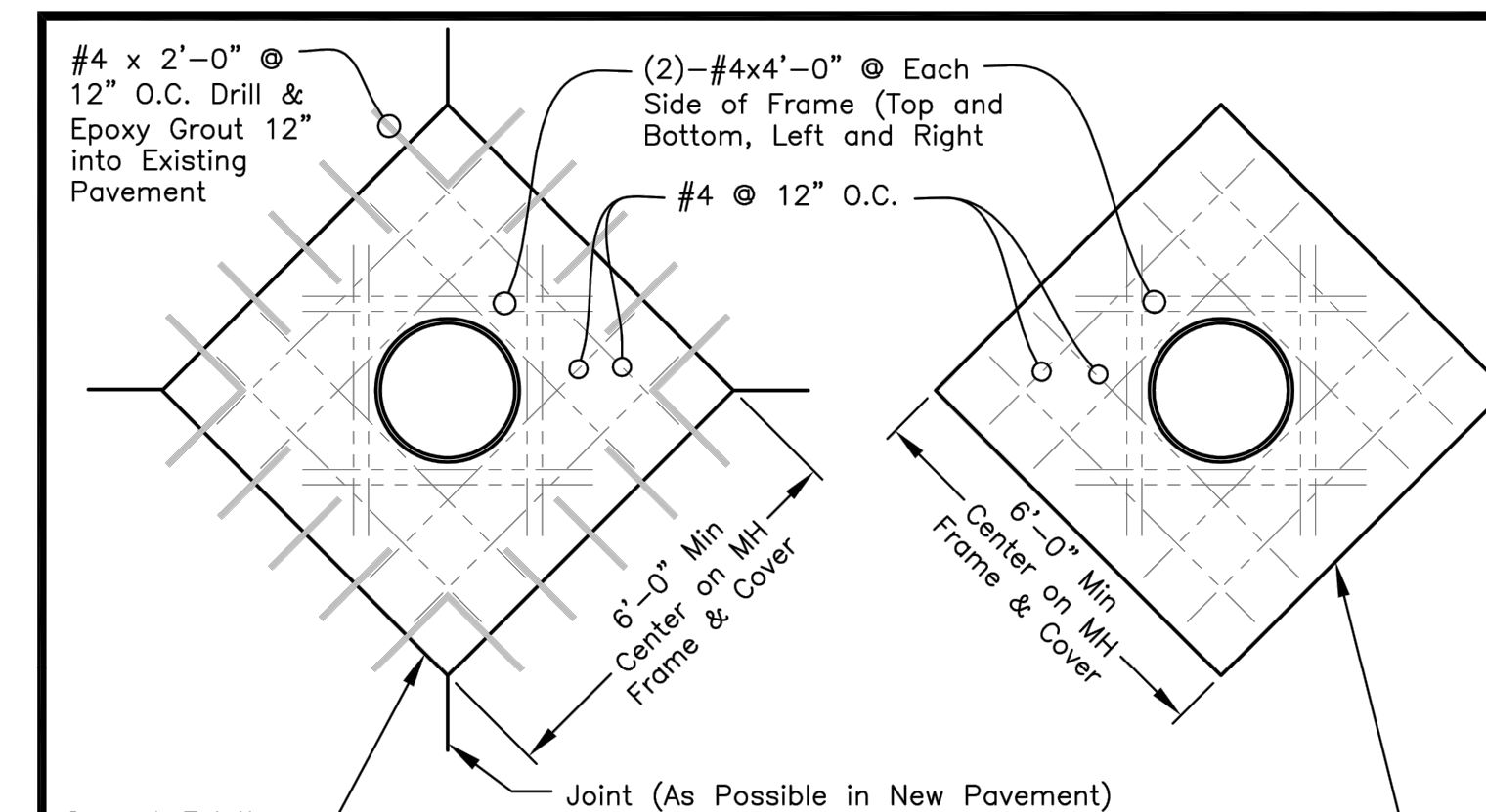

Refer to the approved products list for water utilities for manhole castings.

NOTE:  
CONCRETE SLAB TO BE POSITIONED TO CREATE A DIAMOND SHAPE AS VIEWED WHEN TRAVELING ALONG THE ROAD

**LS** **LEE'S SUMMIT MISSOURI**  
PUBLIC WORKS ENGINEERING DIVISION | 220 SE GREEN STREET | LEE'S SUMMIT, MO 64063

Date: 12/2015  
Drawn By: SC  
Checked By: DL

**SAN-2**

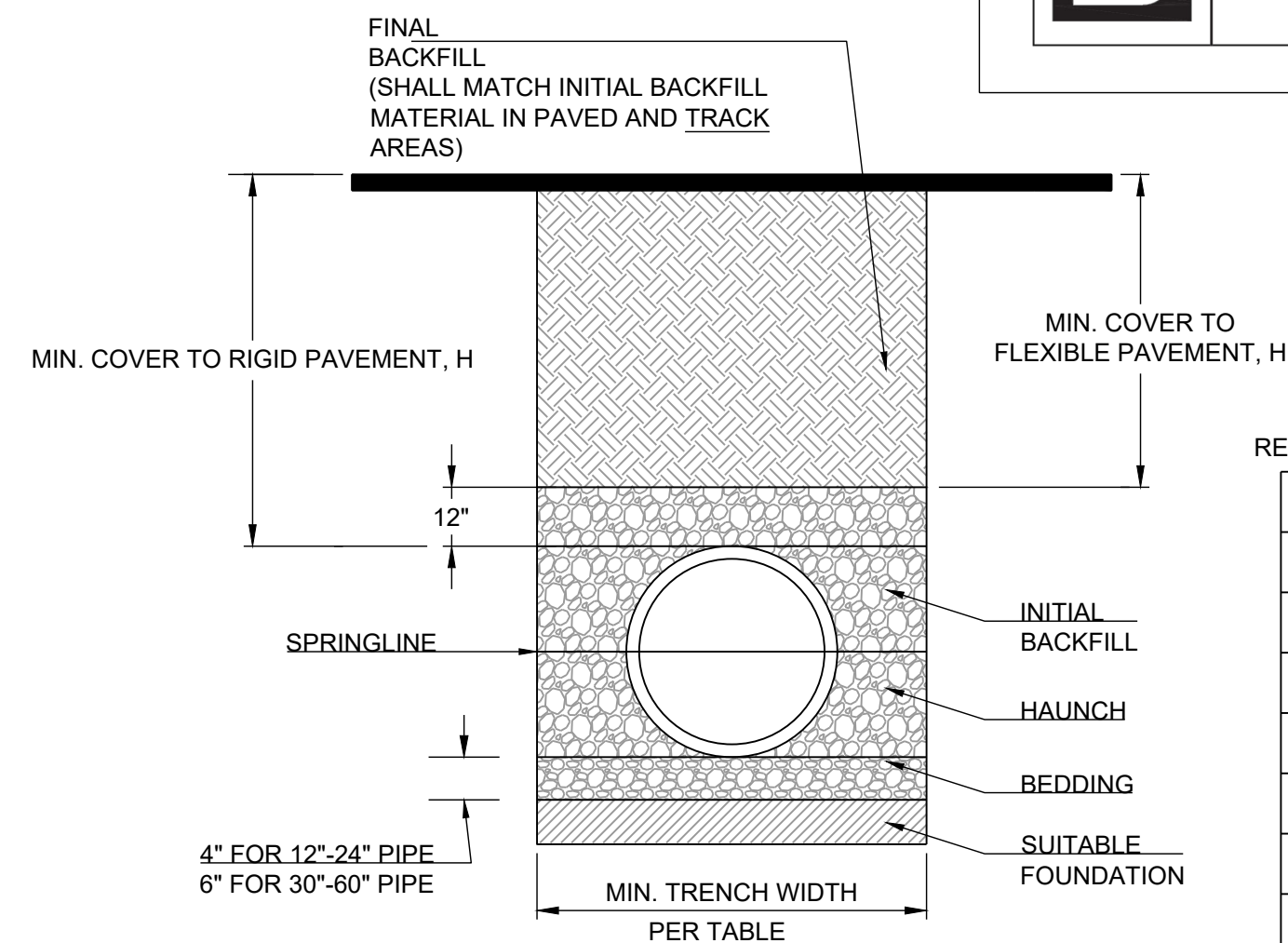

RECOMMENDED MINIMUM TRENCH WIDTHS

PIPE DIAM.	MIN. TRENCH WIDTH
4"	21"
6"	23"
8"	26"
10"	28"
12"	30"
15"	34"
18"	39"
24"	48"
30"	56"
36"	64"
42"	72"
48"	80"
54"	88"
60"	96"

MINIMUM RECOMMENDED COVER BASED ON VEHICLE LOADING CONDITIONS

PIPE DIAM.	SURFACE LIVE LOADING CONDITION	
	H-25	HEAVY CONSTRUCTION (75T AXLE LOAD) *
12" - 48"	12"	48"
54" - 60"	24"	60"

- NOTES:
- ALL PIPE SYSTEMS SHALL BE INSTALLED IN ACCORDANCE WITH ASTM D2321, "STANDARD PRACTICE FOR UNDERGROUND INSTALLATION OF THERMOPLASTIC PIPE FOR SEWERS AND OTHER GRAVITY FLOW APPLICATIONS", LATEST EDITION
  - MEASURES SHOULD BE TAKEN TO PREVENT MIGRATION OF NATIVE FINES INTO BACKFILL MATERIAL, WHEN REQUIRED.
  - FOUNDATION:** WHERE THE TRENCH BOTTOM IS UNSTABLE, THE CONTRACTOR SHALL EXCAVATE TO A DEPTH REQUIRED BY THE ENGINEER AND REPLACE WITH SUITABLE MATERIAL AS SPECIFIED BY THE ENGINEER, AS AN ALTERNATIVE AND AT THE DISCRETION OF THE DESIGN ENGINEER, THE TRENCH BOTTOM MAY BE STABILIZED USING A GEOTEXTILE MATERIAL.
  - BEDDING:** SUITABLE MATERIAL SHALL BE CLASS I, II OR III. THE CONTRACTOR SHALL PROVIDE DOCUMENTATION FOR MATERIAL SPECIFICATION TO ENGINEER, UNLESS OTHERWISE NOTED BY THE ENGINEER, MINIMUM BEDDING THICKNESS SHALL BE 4" (100mm) FOR 4"-24" (100mm-600mm); 6" (150mm) FOR 30"-60" (750mm-900mm).
  - INITIAL BACKFILL:** SUITABLE MATERIAL SHALL BE CLASS I, II OR III IN THE PIPE ZONE EXTENDING NOT LESS THAN 6" ABOVE CROWN OF PIPE. THE CONTRACTOR SHALL PROVIDE DOCUMENTATION FOR MATERIAL SPECIFICATION TO ENGINEER. MATERIAL SHALL BE INSTALLED AS REQUIRED IN ASTM D2321, LATEST EDITION.
  - MINIMUM COVER:** MINIMUM COVER, H, IN NON-TRAFFIC APPLICATIONS (GRASS OR LANDSCAPE AREAS) IS 12" FROM THE TOP OF PIPE TO GROUND SURFACE. ADDITIONAL COVER MAY BE REQUIRED TO PREVENT FLOATATION. FOR TRAFFIC APPLICATIONS, MINIMUM COVER, H, IS 12" UP TO 48" DIAMETER PIPE AND 24" OF COVER FOR 54"-60" DIAMETER PIPE, MEASURED FROM TOP OF PIPE TO BOTTOM OF FLEXIBLE PAVEMENT OR TO TOP OF RIGID PAVEMENT.

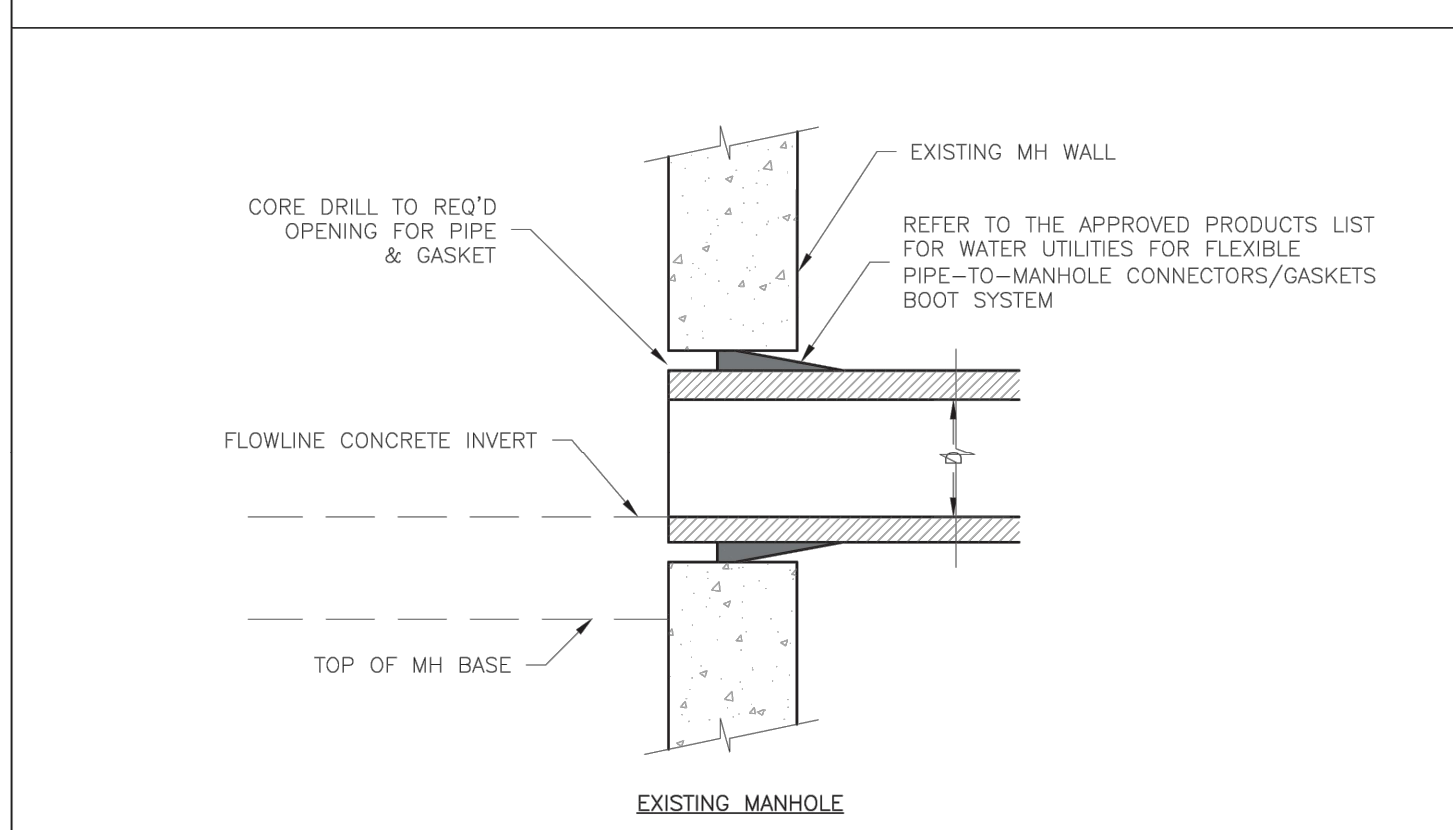
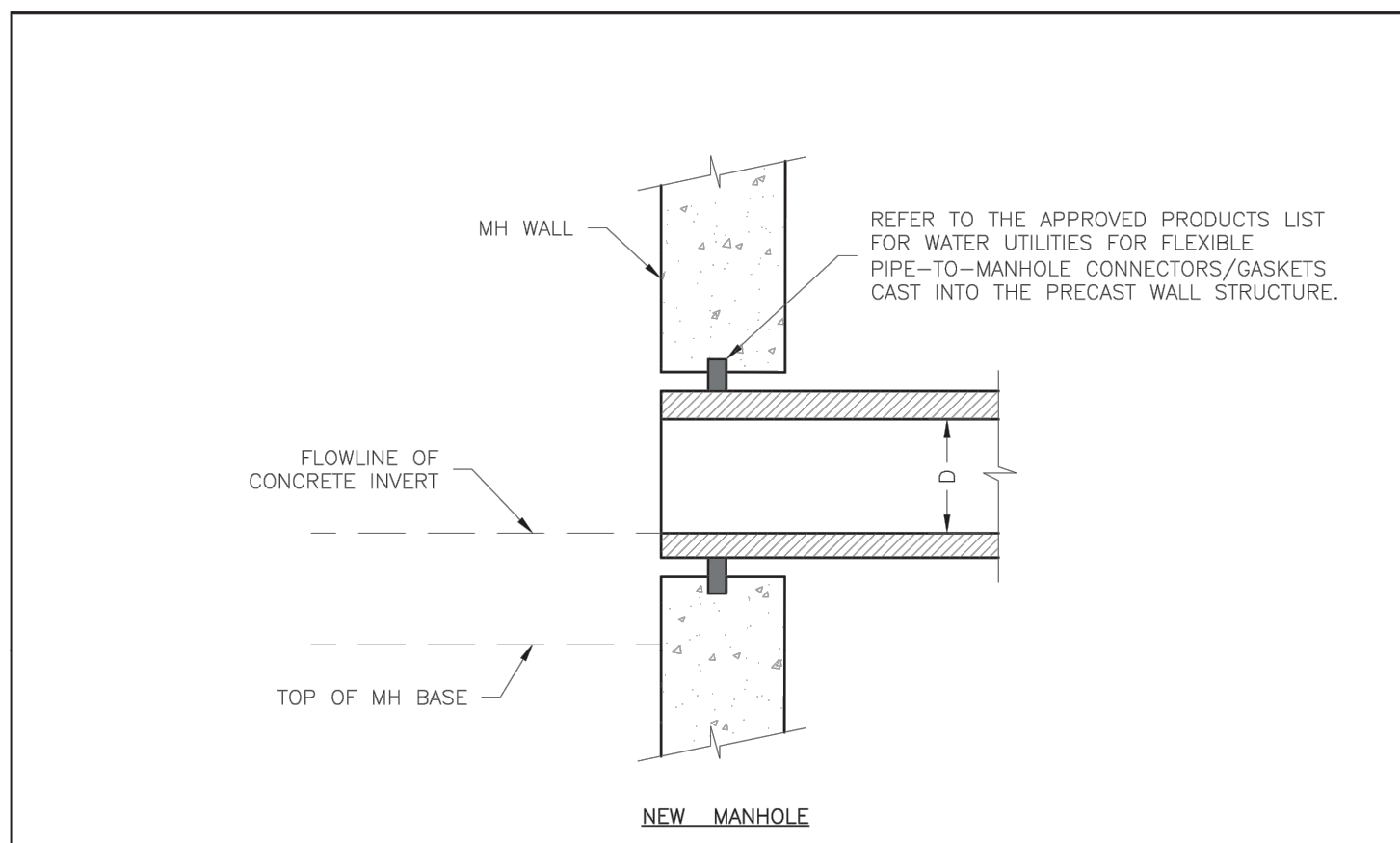

**LS** **LEE'S SUMMIT MISSOURI**  
PUBLIC WORKS ENGINEERING DIVISION | 220 SE GREEN STREET | LEE'S SUMMIT, MO 64063

Date: 02/2013  
Drawn By: MIF  
Checked By: DL

**SAN-5**

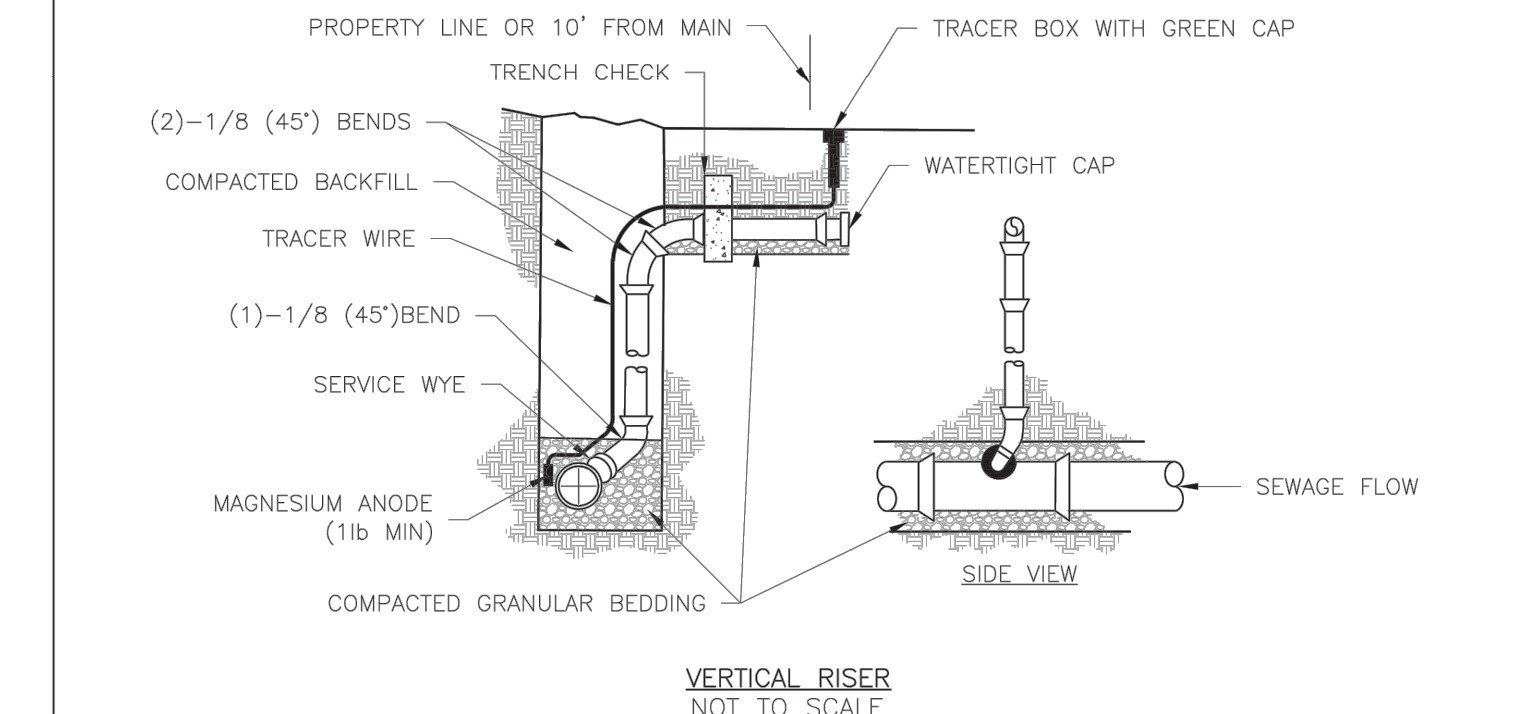
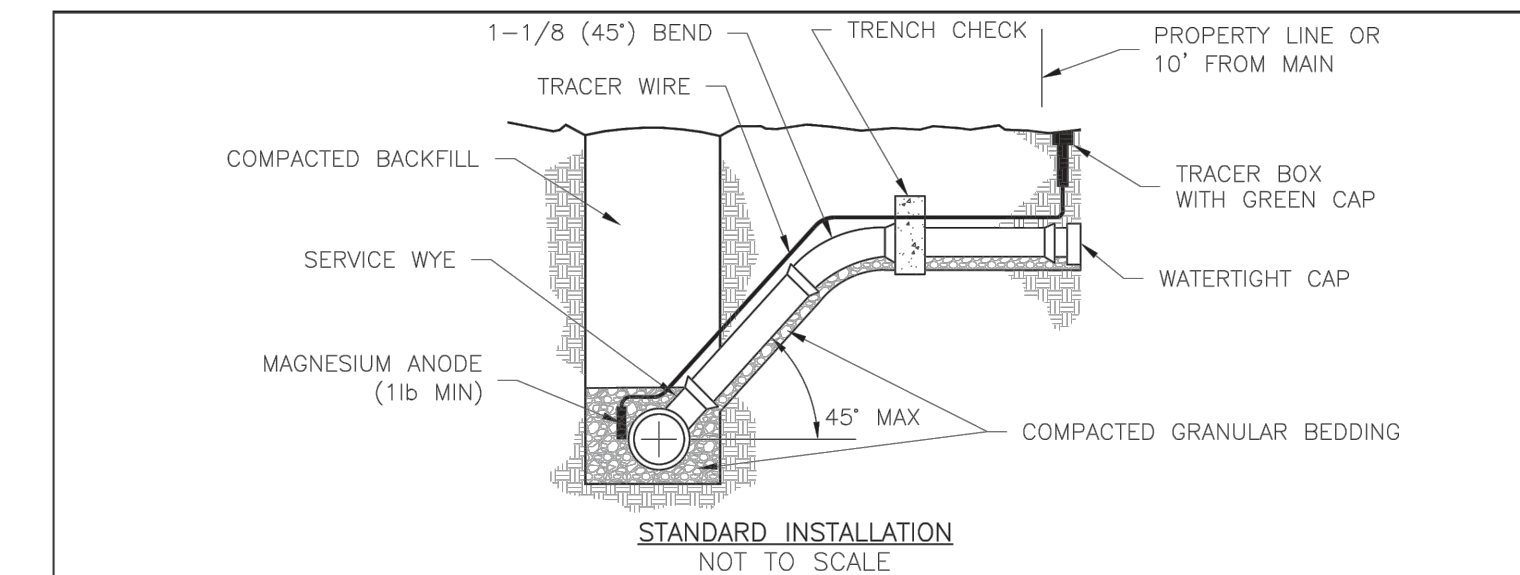

- NOTES:
- ALL SEWER STUBS SHALL BE CONSTRUCTED TO PROPERTY LINE OR 10' MINIMUM FROM THE MAIN, WHICHEVER IS GREATER, WHERE SIDEWALKS ARE PRESENT, CONTRACTOR SHALL EXTEND SERVICE LINE UNDER EXISTING SIDEWALK TO TWO FEET BEYOND.
  - IMPERVIOUS TRENCH CHECKS SHALL BE PLACED ON BUILDING SEWER STUBS (AT LEAST 5' AWAY FROM THE SANITARY SEWER MAIN).
  - TRENCH CHECKS ON THE BUILDING SEWER STUBS SHALL EXTEND 6" BELOW THE BOTTOM OF THE PIPE. LENGTH SHALL BE A MINIMUM OF 12", THE HEIGHT OF THE TRENCH CHECK SHALL EXTEND 12" ABOVE THE TOP OF THE PIPE. THE WIDTH OF THE TRENCH CHECK SHALL BE THE WIDTH OF THE TRENCH.
  - SEE SPECIFICATION SECTION 2100 FOR SEWER MAIN BEDDING AND BACKFILL.
  - #12 GAUGE GREEN INSULATED COPPER TRACER WIRE SHALL BE INSTALLED. TRACER WIRE TERMINAL BOXES SHALL BE INSTALLED DIRECTLY ABOVE THE SEWER SERVICE OR AS DETERMINED BY THE ENGINEER.
  - FOR SERVICES, TRACER WIRE SHALL RUN FROM THE WYE AND TERMINATE IN A FLUSH MOUNTED TRACER BOX WITH A GREEN CAST IRON LOCKABLE TOP. WIRE SHALL BE TAPED OR TIED TO THE PIPE AT 5' INTERVALS.
  - TRACER WIRE BOX SHALL BE INSTALLED WITHIN 1.0' OF PROPERTY LINE.
  - THE TRACER WIRE SHALL REMAIN CONTINUOUS TO THE GREATEST EXTENT POSSIBLE. SPICES IN THE TRACER WIRE SHOULD BE MADE WITH SPLIT BOLT CONNECTORS. WIRE NUTS SHALL NOT BE USED. A WATER-PROOF CONNECTION IS NECESSARY TO PREVENT CORROSION.

**LS** **LEE'S SUMMIT MISSOURI**  
PUBLIC WORKS ENGINEERING DIVISION | 220 SE GREEN STREET | LEE'S SUMMIT, MO 64063

Date: 12/2015  
Drawn By: MIF  
Checked By: DL

**SAN-1**

REVISION DATE	DESCRIPTION
01/24/2022	Per City Comments Dated 11/18/2021
02/23/2022	Per City Comments Dated 02/15/2022
04/20/2022	Per City Comments Dated 02/15/2022
05/24/2022	Per City Comments Dated 05/24/2022
10/27/2023	Updated City Details to 2023

DRAWN BY: NCA  
CHECKED BY: JLL  
DATE PREPARED: 01/05/2022  
PROJ. NUMBER: 21-130

SANITARY DETAILS

SHEET 14