

ELECTRONICALLY RECORDED  
JACKSON COUNTY, MISSOURI

02/09/2021 10:37 AM

FEE: \$33.00 5 PGS

INSTRUMENT NUMBER  
2021E0014247



**CITY OF LEE'S SUMMIT, MISSOURI**  
**DOCUMENT TO BE RECORDED**  
WITH JACKSON COUNTY, MISSOURI

DATE OF DOCUMENT: January 14, 2021

DOCUMENT TITLE: Ordinance No. 8922

GRANTOR(S) NAME: Ordinance No. 8922

GRANTEE(S): City of Lee's Summit  
ADDRESS: 220 SE Green Street  
Lee's Summit, MO 64063

LEGAL DESCRIPTION: Please see Page 1 of the subject document.

STATE OF MISSOURI)  
COUNTY OF JACKSON) (SS

This is to certify that the attached is a full, true and complete copy as same is recorded in the Office of the City Clerk of the City of Lee's Summit, Missouri.

Ordinance No. 8922 - AN ORDINANCE VACATING A CERTAIN EASEMENT LOCATED AT 3000 NW AUDUBON LANE IN THE CITY OF LEE'S SUMMIT, MISSOURI.

IN WITNESS WHEREOF, I hereunto set my hand and affix the seal of said City of Lee's Summit, Missouri this 14th, day of January, 2021.

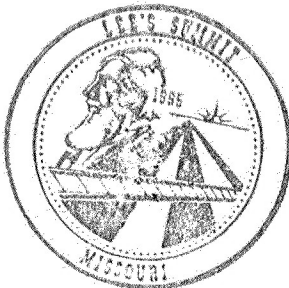

*Trisha Fowler Arcuri*  
City Clerk – Trisha Fowler Arcuri

Please return recorded copies to: Trisha Fowler Arcuri, City Clerk  
City of Lee's Summit  
220 SE Green Street  
Lee's Summit, MO 64063

**BILL NO. 20-132**

**ORDINANCE NO. 8922**

AN ORDINANCE VACATING A CERTAIN EASEMENT LOCATED AT 3000 NW AUDUBON LANE IN THE CITY OF LEE'S SUMMIT, MISSOURI.

WHEREAS, Application #PL2020-142 was submitted by Gale Communities, Inc., requesting vacation of an existing easement located on property addressed 3000 NW Audubon Ln in Lee's Summit, Missouri; and,

WHEREAS, the easement was dedicated to the City via the plat titled *Winterset Valley, 12<sup>th</sup> Plat, Lots 1435 thru 1471 & Tracts A12 thru D12*, recorded by Document #2019-E-0066556-1; and,

WHEREAS, the Planning Commission considered the request on July 23, 2020, and rendered a report to the City Council recommending that the vacation of easement be approved; and,

WHEREAS, the City Council for the City of Lee's Summit has determined that no damages are ascertainable by reason of such vacation.

NOW, THEREFORE, BE IT ORDAINED BY THE COUNCIL OF THE CITY OF LEE'S SUMMIT, MISSOURI, as follows:

SECTION 1. That the following described easement is hereby and herewith vacated:

*Parts of Lot 1451 Winterset Valley, 12<sup>th</sup> Plat more particularly described as follows:*

*All of the East 7.50' and the South 25.00' of said Lot 1451.*

SECTION 2. That the following condition of approval applies:

1. The vacation of easement shall not go into effect until such time as new utility easements covering existing infrastructure are dedicated on the subject property.

SECTION 3. That upon the effective date of the vacation of the easement described in Section 1 above, the City releases all right, title and interest in and to the City owned infrastructure located within the easements.

SECTION 4. That the City Clerk be and is hereby authorized and directed to acknowledge a copy of this ordinance and to record same in the Office of the Recorder of Deeds of the County in which the property is located.

SECTION 5. That this ordinance shall be in full force and effect from and after the date of its passage and adoption, and approval by the Mayor.

PASSED by the City Council of the City of Lee's Summit, Missouri, this 11<sup>th</sup> day of August, 2020.

For J. Baird  
Mayor William A. Baird

**BILL NO. 20-132**

**ORDINANCE NO. 8922**

ATTEST:

  
City Clerk *Trisha Fowler Arcuri*

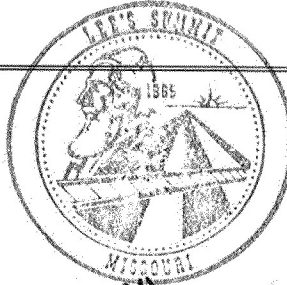

APPROVED by the Mayor of said city this 18<sup>th</sup> day of August, 2020.

ATTEST:

  
City Clerk *Trisha Fowler Arcuri*

  
For Mayor *William A. Baird*

APPROVED AS TO FORM:

  
City Attorney *Brian W. Head*

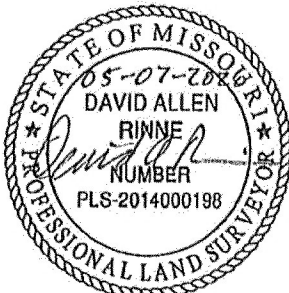
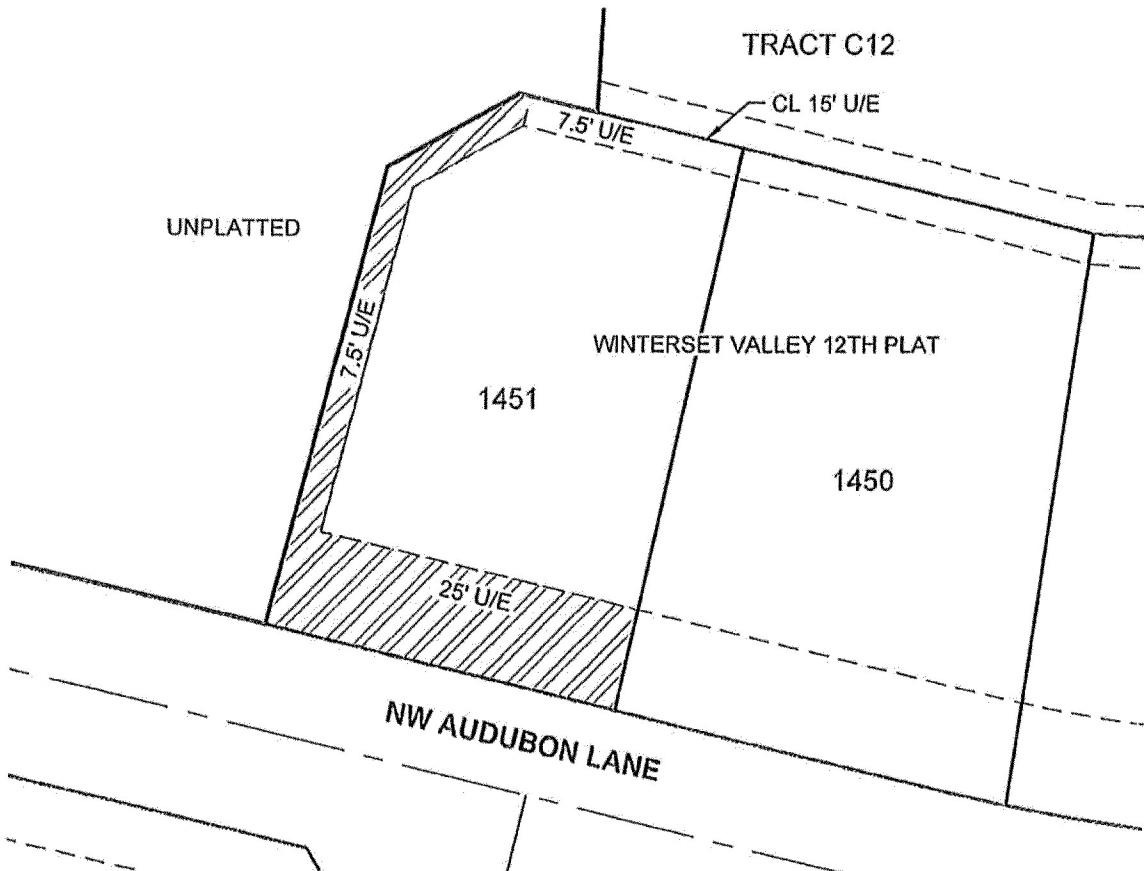

**EXHIBIT A**  
**VACATION OF UTILITY EASEMENT**

**DESCRIPTION:**

Parts of Lot 1451 WINTERSET VALLEY 12TH PLAT more particularly described as follows.

All of the East 7.50' and the South 25.00' said Lot 1451.



David Allen Rinne, P.L.S.  
MO# PLS-2014000198

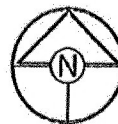

DRAWN BY:	JWT
CHECKED BY:	DR
DATE:	05/04/2020
PROJECT NO:	20-074
SCALE:	1" = 40'
SHEET	1

**SCHLAGEL**  
ENGINEERS PLANNERS SURVEYORS LANDSCAPE ARCHITECTS  
14920 West 107th Street • Lenexa, Kansas 66215  
www.schlagelassociates.com • (913) 492-5158 • Fax: (913) 492-0400  
Missouri State Certificates of Authority  
#E2002003800-F #IAC2001005237 #LS2002008859-F  
**VACATION OF UTILITY EASEMENT**

**Appl. #PL2020-142 VOE**  
**3000 NW Audubon Ln**

