

# BIG CREEK INTERCEPTOR SEWER UPSIZING LEE'S SUMMIT MIDDLE SCHOOL #4 LEE'S SUMMIT, MISSOURI 2021

Record Drawing

**olsson**

Olsson - Civil Engineering  
Missouri Certificate of Authority # 001592  
1301 Burlington Street  
North Kansas City, MO 64116  
TEL 816.361.1177  
www.olsson.com

AS-BUILTS

UTILITY AND GOVERNING AGENCY CONTACT INFORMATION	
CITY OF LEE'S SUMMIT, MISSOURI	220 SE GREEN
CITY HALL	816.969.1000
BUILDING INSPECTIONS	816.969.1200
SPECIAL INSPECTIONS	816.969.1200
BUILDING PERMITS	816.929.1200
LAND DEVELOPMENT DIVISION/INSPECTIONS	816.969.1200
TRAFFIC OPERATIONS	816.969.1800
LEE'S SUMMIT WATER UTILITIES	1200 SE HAMBLEN ROAD LEE'S SUMMIT, MO 64081 816.969.1900
LEE'S SUMMIT PUBLIC WORKS	816.969.1800
SPIRE (MGE)	314.642.0500
EVERGY	8700 EAST FRONT STREET KANSAS CITY, MO 64120 816.471.5275
TELEPHONE SERVICE	
AT&T	816.221.1781
CABLE TELEVISION SERVICE	
SPECTRUM	877.772.2253
GOOGLE FIBER	877.454.6959

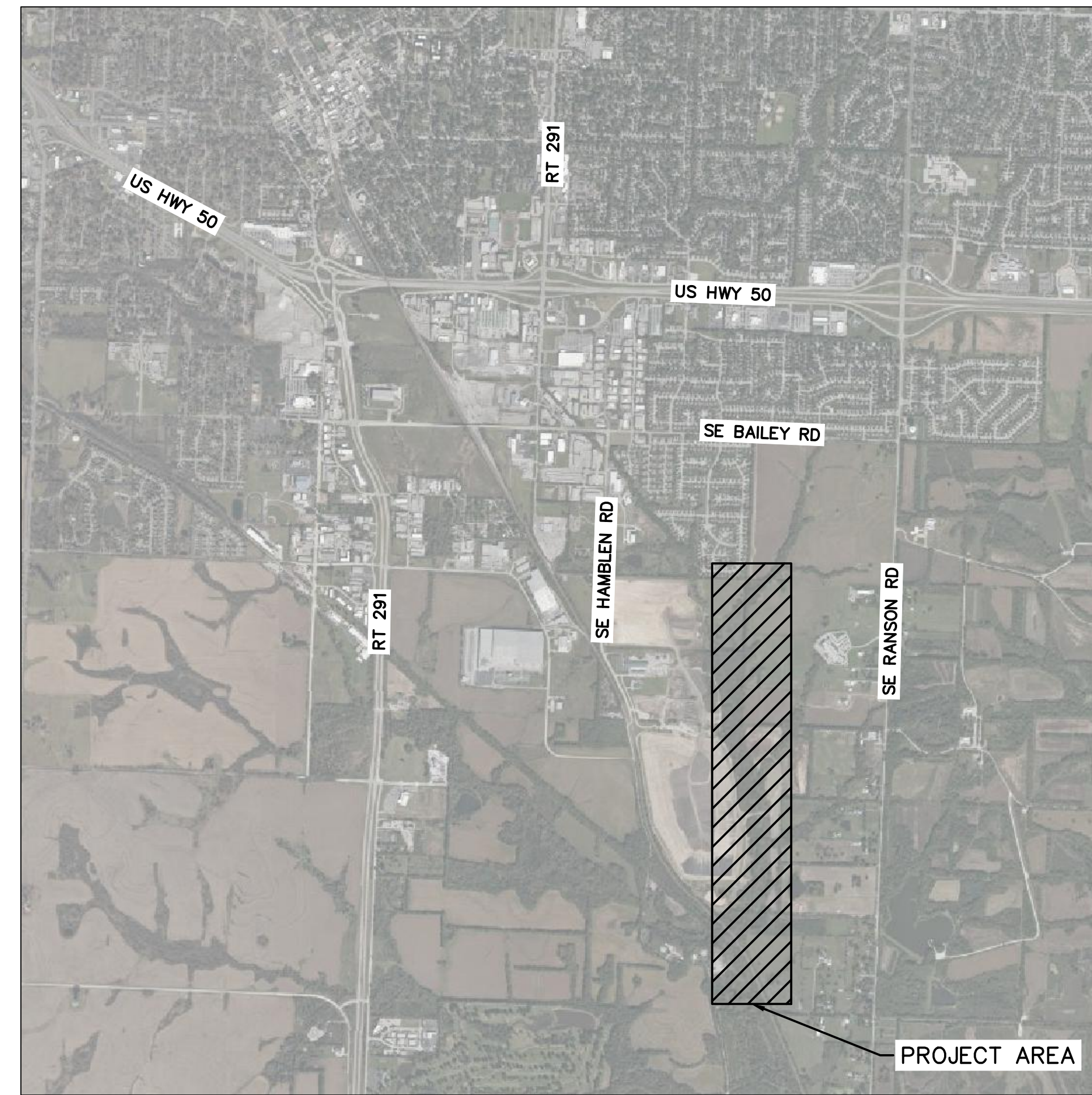

LOCATION MAP  
NOT TO SCALE

Sheet List Table	
Sheet Number	Sheet Title
G1	TITLE SHEET
G2	LEGENDS ABBREVIATIONS & SYMBOLS
G3	GENERAL NOTES
G4	GENERAL LAYOUT
C1	SANITARY PLAN AND PROFILE
C2	SANITARY PLAN AND PROFILE
C3	SANITARY PLAN AND PROFILE
C4	SANITARY PLAN AND PROFILE
C5	SANITARY PLAN AND PROFILE
C6	SANITARY PLAN AND PROFILE
C7	SANITARY PLAN AND PROFILE
C8	CASING ABANDONMENT
C9	STANDARD DETAILS
C10	STANDARD DETAILS
C11	STANDARD DETAILS
C12	EROSION CONTROL PLAN
C13	EROSION CONTROL PLAN
C14	EROSION CONTROL DETAILS

PUBLIC SANITARY  
SEWER  
AS-BUILTS  
07.25.2023

Prepared by Olsson:

*Brooks A. Hudson*

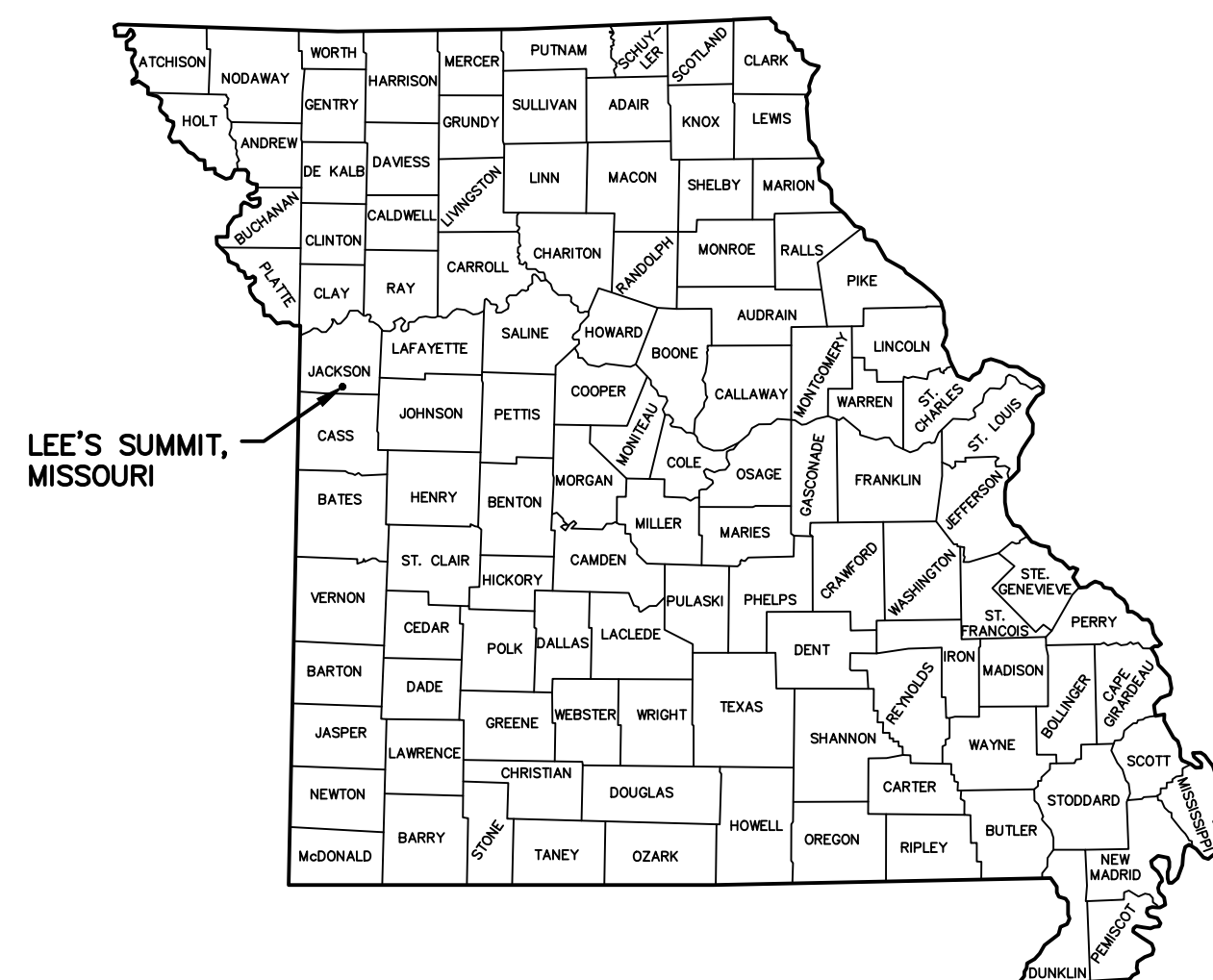

BEFORE YOU DIG  
CALL  
1-800-DIG-RITE

REV. NO.	DATE	REVISIONS DESCRIPTION	BY
1	8-25-2021	ASI #29 - REVISED PER CITY COMMENTS	
2	10-14-2021	REVISED FOR MDIR SUBMITTAL	
3	12-9-2021	ASI #39 - REVISED PER RPT 341	
4	12-17-2021	ASI #39 - REVISED PER CITY COMMENTS	

TITLE SHEET	2021
BIG CREEK INTERCEPTOR SEWER UPSIZING LEE'S SUMMIT MIDDLE SCHOOL #4	
LEE'S SUMMIT, MO	

drawn by:	NG
checked by:	BH
approved by:	BH
QA/QC by:	JS
project no.:	020-01030
drawing no.:	
date:	07.15.2021

SHEET  
G1



Record Drawing

GENERAL NOTES

- CONSTRUCTION OF THE IMPROVEMENTS SHOWN OR IMPLIED BY THIS SET OF PLANS SHALL NOT BE INITIATED OR ANY PART THEREOF UNDERTAKEN UNTIL THE CITY IS NOTIFIED.
- THE CONTRACTOR SHALL HAVE ONE (1) SIGNED COPY OF THE PLANS AND ONE (1) COPY OF THE APPROPRIATE CONSTRUCTION SPECIFICATIONS AND PROJECT MANUAL AT THE JOB SITE AT ALL TIMES.
- CONTRACTOR SHALL BE RESPONSIBLE FOR OBTAINING ALL REQUIRED PERMITS, PAYING ALL FEES AND FOR OTHERWISE COMPLYING WITH ALL APPLICABLE REGULATIONS GOVERNING THE WORK.
- THE ACCURACY AND ADEQUACY OF THE ALIGNMENTS, DIMENSIONS, AND ELEVATIONS SHALL BE CONFIRMED BY THE CONTRACTOR AT THE JOB SITE.
- CONTRACTOR SHALL NOTIFY THE CITY'S REPRESENTATIVE AT LEAST 48 HOURS PRIOR TO BEGINNING ANY WORK. CONTRACTOR SHALL NOTIFY RESIDENTS OF CONSTRUCTION ACTIVITIES AT LEAST 48 HOURS BEFORE WORK BEGINS AND SHALL PROVIDE AND MAINTAIN A TEMPORARY SURFACE FOR ACCESS UNTIL PERMANENT RESTORATION IS COMPLETE.
- PRIOR TO COMMENCEMENT OF WORK, THE CONTRACTOR SHALL NOTIFY ALL THOSE UTILITY COMPANIES WHICH HAVE FACILITIES IN THE VICINITY 72 HOURS PRIOR TO THE CONSTRUCTION TO BE PERFORMED. THE CONTRACTOR SHALL BE HELD RESPONSIBLE FOR CONTACTING ALL UTILITY COMPANIES FOR FIELD LOCATION OF ALL UNDERGROUND UTILITY LINES, WHETHER SHOWN ON THESE PLANS OR NOT, PRIOR TO ANY EXCAVATION. ALL EXISTING UTILITY LOCATIONS SHOWN ON THE PLANS ARE TAKEN FROM UTILITY COMPANY RECORDS AND ARE APPROXIMATE ONLY. SOME SERVICE LINES FROM BUILDING TO MAIN HAVE UNKNOWN LOCATIONS AND MAY CONFLICT WITH THE PLAN. RELOCATION OF SAID SERVICE LINES REQUIRED FOR THE CONSTRUCTION OF THIS PROJECT SHALL BE COORDINATED WITH THE UTILITY COMPANY. RELOCATION OF SANITARY SEWER AND SERVICES SHALL BE PERFORMED BY THE CONTRACTOR WITH PAYMENT BEING DETERMINED BY THE INSTALLED QUANTITY AT THE CORRESPONDING BID UNIT PRICE. RELOCATION OF ALL OTHER UTILITIES WILL BE PERFORMED ONLY BY THE APPROPRIATE UTILITY COMPANY. THE CONTRACTOR, PRIOR TO CONSTRUCTION, SHALL VERIFY THE LOCATION AND DEPTH OF ALL UNDERGROUND UTILITIES. THE REPAIR OF ANY DAMAGE TO SAID UTILITIES SHALL BE AT THE COST TO THE CONTRACTOR. ANY UTILITIES FOUND TO BE IN CONFLICT WITH THE PROPOSED CONSTRUCTION SHALL BE BROUGHT TO THE IMMEDIATE ATTENTION OF THE CITY'S REPRESENTATIVE. THE NAMES AND TELEPHONE NUMBERS OF UTILITY COMPANIES ARE ON THE TITLE SHEET.
- CLEARING AND GRUBBING OPERATIONS AND DISPOSAL OF ALL DEBRIS THERE FROM SHALL BE PERFORMED BY THE CONTRACTOR IN STRICT ACCORDANCE WITH ALL LOCAL, STATE, AND FEDERAL LAWS, CODES, AND ORDINANCES. OPEN BURNING OF DEBRIS SHALL NOT BE PERMITTED.
- ALL TREES AND BRUSH WITHIN THE PERMANENT EASEMENT SHALL BE REMOVED.
- TREES 12" IN DIAMETER AND GREATER WITHIN THE DISTURBED AREA SHALL BE MARKED BY THE CONTRACTOR AND APPROVED FOR REMOVAL BY THE CITY OR THE CITY'S REPRESENTATIVE.
- REMOVAL AND DISPOSAL OF BUSHES AND TREES SHALL BE CONSIDERED SUBSIDIARY TO THE BID PRICE FOR "CLEARING AND GRUBBING".
- TREE CLEARING & REMOVAL ONLY ALLOWED BETWEEN THE DATES OF NOVEMBER 1ST AND MARCH 31ST.
- EXISTING TREES NOT DESIGNATED FOR REMOVAL SHALL BE PROTECTED FROM DAMAGE DURING CONSTRUCTION. TREES DAMAGED DURING CONSTRUCTION SHALL BE PRUNED AND WOUNDS PROTECTED AS APPROVED BY THE CITY'S REPRESENTATIVE.
- ALL WORK SHALL BE CONFINED WITHIN THE EASEMENTS AND CONSTRUCTION ACCESS AREAS. THE CONTRACTOR SHALL LIMIT LAND DISTURBANCE TO THE MINIMUM NECESSARY FOR COMPLETING THE PROPOSED WORK. DRIVEWAYS AND OTHER AREAS INSIDE AND OUTSIDE OF THE CONSTRUCTION LIMITS DAMAGED BY THE CONTRACTOR SHALL BE RESTORED TO A CONDITION EQUAL TO OR BETTER THAN THAT EXISTING BEFORE THE DAMAGE OCCURRED.
- ALL CONTRACTOR STOCKPILING, STAGING, AND EMPLOYEE PARKING SHALL BE CONFINED TO THE TEMPORARY EASEMENTS AS DESIGNATED ON THE PLANS. IF THE CONTRACTOR BELIEVES THAT HE REQUIRES MORE WORKING ROOM THAN IS PROVIDED, THE CONTRACTOR, AT HIS EXPENSE, MAY OBTAIN AGREEMENTS WITH PROPERTY OWNERS FOR ADDITIONAL TEMPORARY ACCESS. THE CONTRACTOR SHALL PROVIDE THE OWNER AND CITY WITH COPIES OF ANY AGREEMENTS REACHED FOR SAID ACCESS.
- NO MATERIALS OR EQUIPMENT SHALL BE STORED IN UNION PACIFIC RIGHT OF WAY.
- IT IS ANTICIPATED THAT GROUNDWATER SEEPAGE WILL BE ENCOUNTERED ON THE PROJECT. IF WATER SEEPAGE IS ENCOUNTERED DURING EXCAVATION, USE OF TEMPORARY DEWATERING TECHNIQUES MAY BE NECESSARY.
- IT IS THE CONTRACTOR'S RESPONSIBILITY TO DETERMINE EARTHWORK QUANTITIES. NO CLASSIFICATION OF EXCAVATED MATERIALS WILL BE MADE. NO ADDITIONAL PAYMENT WILL BE MADE FOR ROCK EXCAVATION. THE CONTRACTOR IS SOLELY RESPONSIBLE FOR DETERMINING THE AMOUNT OF ROCK EXCAVATION, IF ANY, TO BE INCLUDED IN HIS BID. EXCAVATION WORK SHALL INCLUDE THE REMOVAL AND SUBSEQUENT HANDLING OF ALL MATERIALS EXCAVATED OR OTHERWISE REMOVED IN PERFORMANCE OF THE WORK, REGARDLESS OF THE TYPE, CHARACTER, COMPOSITION, OR CONDITION THEREOF. ALL FILL AND BACKFILL MATERIAL SHALL CONSIST OF EARTH OR OTHER APPROVED MATERIAL FREE FROM ORGANIC MATTER WITH ALL UNDESIRABLE MATERIAL REMOVED.
- THE TOP 6" OF ALL FILL SHALL BE TOP SOIL, AND SHALL BE APPROVED BY THE CITY'S REPRESENTATIVE PRIOR TO SOD OR SEED INSTALLATION. ALL BACK FILL SHALL BE TAMPED AND ORGANIC TOP SOIL PLACED THEREAFTER FOLLOWED BY SEEDING OR SOD AS REQUIRED BY THE SPECIFICATIONS. NO EXTRA PAYMENT WILL BE MADE FOR IMPORTED FILL MATERIAL REQUIRED TO CONSTRUCT FILLS TO LINES AND GRADES INDICATED ON THE DRAWINGS.
- ALL DISTURBED AREAS SHALL BE SEEDED WITH THE NATIVE GRASSES MIX AS SPECIFIED IN THE KCAPWA SECTION 2403.
- CONTRACTOR SHALL PERFORM A PRECONSTRUCTION PHOTO SURVEY OF THE PROJECT AREA.
- CONTRACTOR IS RESPONSIBLE FOR PROVIDING AS-BUILT INFORMATION TO THE OWNER AND ENGINEER OF ALL SANITARY SEWER PIPE AND STRUCTURES CONSTRUCTED WITHIN THESE PLANS.
- CONTRACTOR SHALL VERIFY ALL PROPOSED MANHOLE TOP ELEVATIONS, INVERT DEPTHS AND PIPE SIZES PRIOR TO ORDERING MANHOLES.
- ALL CONSTRUCTION SHALL BE IN ACCORDANCE WITH THE LEE'S SUMMIT STANDARDS AND SPECIFICATIONS, THE AMERICAN PUBLIC WORKS ASSOCIATION-KANSAS CITY METROPOLITAN CHAPTER (KCAPWA), AND THE SUPPLEMENTARY CONDITIONS FOR THIS JOB.
- THE CONTRACTOR SHALL BE SOLELY RESPONSIBLE FOR THE SAFETY OF THE CONSTRUCTION WORKERS AND THE PUBLIC.
- THE CONTRACTOR SHALL BE SOLELY RESPONSIBLE FOR KEEPING THE PUBLIC STREETS IN THE VICINITY OF THE JOB SITE CLEAN AND FREE OF ROCKS, SOILS, AND DEBRIS.
- THE CONTRACTOR SHALL NOT CHANGE OR DEVIATE FROM THE PLANS WITHOUT FIRST OBTAINING WRITTEN APPROVAL FROM THE OWNER AND ENGINEER.
- THE CONTRACTOR SHALL AT NO TIME LEAVE EQUIPMENT OR MATERIALS IN LOCATIONS THAT WILL OBSTRUCT THE EXISTING CREEK AND STREAMS.
- CONTRACTOR SHALL PROVIDE BYPASS PUMPING OF SEWAGE FLOWS AROUND EACH SEGMENT OF PIPE THAT IS TO BE REPLACED OR REFURBISHED. CONTRACTOR SHALL HAVE ALL MATERIALS, EQUIPMENT AND LABOR NECESSARY TO COMPLETE WORK ON THE PIPE SEGMENT PRIOR TO ISOLATING THE SEGMENT AND BEGINNING BYPASS PUMPING OPERATIONS.
- CONTRACTOR SHALL USE ADEQUATE DUST CONTROL MEASURES DURING ALL PHASES OF THE WORK.
- ALL WORK ON UNION PACIFIC RAILROAD RIGHT OF WAY MUST CONFORM TO UNION PACIFIC RAILROAD REQUIREMENTS.
- GEOTECHNICAL INFORMATION SHOWN ON PLANS WAS PROVIDED TO OLSSON IN COOK, FLATT, & STROBEL ENGINEERS' REPORT ENTITLED "GEOTECHNICAL EXPLORATION AND RECOMMENDATIONS", DATED JUNE 24, 2021. A COPY OF THE REPORT IS INCLUDED AS AN ATTACHMENT TO THE PROJECT SPECIFICATIONS FOR THE CONTRACTOR'S INFORMATION.
- ANY CONSTRUCTION OR MATERIALS TO BE INSTALLED IN ACCORDANCE WITH PENDING UNION PACIFIC RAILROAD UTILITY CROSSING PERMIT ARE SUBJECT TO CHANGE PENDING RAILROAD APPROVAL.

32. ANY CONSTRUCTION OR MATERIALS TO BE INSTALLED IN ACCORDANCE WITH PENDING UNION PACIFIC RAILROAD UTILITY CROSSING PERMIT ARE SUBJECT TO CHANGE PENDING RAILROAD APPROVAL.

EROSION CONTROL NOTES

- SILTATION AND EROSION CONTROL SHALL BE THE RESPONSIBILITY OF THE CONTRACTOR. CONTRACTOR SHALL BE RESPONSIBLE FOR MAINTAINING EROSION CONTROL SYSTEMS, REPLACING DAMAGED OR FAILED EROSION CONTROL DEVICES, AND INSPECTING THE SITE IN ORDER TO REPAIR THE EROSION CONTROL SYSTEMS WITHIN 24 HOURS AFTER A RAINFALL EVENT. EROSION AND SEDIMENT CONTROL MUST BE IN PLACE PRIOR TO THE DISTURBANCE OF THE GROUND.
- FIELD ADJUSTMENTS TO EROSION AND SEDIMENT CONTROL MAY BE REQUIRED DEPENDING ON THE SITE CONDITIONS. THIS PLAN SHOULD BE USED AS A GUIDE AND REPRESENTS THE MINIMUM EROSION CONTROL DEVICES REQUIRED. ADDITIONAL EROSION CONTROL MEASURES WILL BE MAINTAINED AT ALL TIMES. ADDITIONAL EROSION AND SEDIMENT CONTROL MEASURES WILL BE INSTALLED IF DEEMED NECESSARY BY ON SITE INSPECTION.
- ALL FINES ASSOCIATED WITH EROSION CONTROL VIOLATIONS WILL BE THE CONTRACTOR'S RESPONSIBILITY.
- CONTRACTOR SHALL MAINTAIN THE STORM WATER POLLUTION PREVENTION PLAN (SWPPP) ON SITE IN ACCORDANCE WITH DNR REGULATIONS.
- THE CONTRACTOR IS RESPONSIBLE FOR REMOVING THE TEMPORARY EROSION AND SEDIMENT CONTROL DEVICES AFTER COMPLETION OF CONSTRUCTION AND ONLY WHEN AREAS HAVE BEEN STABILIZED WITH A HEALTHY STAND OF PERMANENT VEGETATION.
- THE CONTRACTOR SHALL PROVIDE ANY TEMPORARY STABILIZATION AS REQUIRED.
- ALL EROSION CONTROL DEVICES SHALL CONFORM TO ALL APPLICABLE STANDARDS AND SPECIFICATIONS OF THE KANSAS CITY METROPOLITAN CHAPTER OF THE AMERICAN PUBLIC WORKS ASSOCIATION AS ADOPTED.

DWG: F:\2020\0001-0500\020-0103\40-Design\AutoCAD\Final Plans\Sheets\WTMWP\_GEN\_0200103.dwg  
DATE: Dec 17, 2021 3:23pm  
USER: nrcroff V\_XBOU-2\_00103 C\_PBASE\_0200103  
XREFS: P\_PTLBK\_0200103 P\_PBASE\_0200103 V\_XTFO-2\_00103

olsson

Olsson - Civil Engineering  
Missouri Certificate of Authority # 091592  
1301 Burlington Street  
North Kansas City, MO 64116  
TEL 816.361.1177 www.olsson.com

AS-BUILTS

REV. NO.	DATE	REVISIONS DESCRIPTION	BY
1	8-25-2021	ASI #39 - REVISED PER CITY COMMENTS	
2	10-14-2021	REVISED FOR MDR SUBMITTAL	
3	12-9-2021	ASI #39 - REVISED PER RPT 341	
4	12-17-2021	ASI #39 - REVISED PER CITY COMMENTS	

GENERAL NOTES	2021
BIG CREEK INTERCEPTOR SEWER UPSIZING LEE'S SUMMIT MIDDLE SCHOOL #4	
LEE'S SUMMIT, MO	

drawn by: \_\_\_\_\_ NG  
checked by: \_\_\_\_\_ BH  
approved by: \_\_\_\_\_ BH  
QA/QC by: \_\_\_\_\_ JS  
project no.: 020-01030  
drawing no.: \_\_\_\_\_  
date: 07.15.2021

SHEET  
G3

SUMMARY OF QUANTITIES		
DESCRIPTION	QUANTITY	UNIT
MOBILIZATION	1	LS
CONSTRUCTION SURVEY AND STAKING	1	LS
CLEARING AND GRUBBING	1	LS
ABANDON STEEL CASING	1	LS
SEEDING	1	LS
SITE RESTORATION	1	LS
EROSION CONTROL	1	LS
DEWATERING	1	LS
BYPASS PUMPING	1	LS
24-INCH DIAMETER PVC GRAVITY SEWER (PS115) (LESS THAN 15 FEET DEEP)	1,650	LF
24-INCH DIAMETER PVC GRAVITY SEWER (PS115) (15 FEET DEEP OR GREATER)	1,950	LF
24-INCH DIAMETER DIP GRAVITY SEWER (SPECIAL THICKNESS CLASS 50) (LESS THAN 15 FEET DEEP)	1600	LF
24-INCH DIAMETER DIP GRAVITY SEWER (SPECIAL THICKNESS CLASS 50) (15 FEET DEEP OR GREATER)	250	LF

SUMMARY OF QUANTITIES		
DESCRIPTION	QUANTITY	UNIT
30-INCH DIAMETER PVC GRAVITY SEWER (PS115) (15 FEET DEEP OR GREATER)	1,500	LF
30-INCH DIAMETER DIP GRAVITY SEWER (SPECIAL THICKNESS CLASS 50) (LESS THAN 15 FEET DEEP)	400	LF
30-INCH DIAMETER DIP GRAVITY SEWER (SPECIAL THICKNESS CLASS 50) (15 FEET DEEP OR GREATER)	350	LF
42-INCH INNER DIAMETER STEEL CASING PIPE (0.625-INCH WALL THICKNESS)	170	LF
REMOVE EXISTING MANHOLE	22	EA
60-INCH ID STANDARD MANHOLE (8 FOOT STANDARD DEPTH)	19	EA
60-INCH ID DROP MANHOLE (8 FOOT STANDARD DEPTH)	EA	EA
60-INCH ID STANDARD MANHOLE ADDITIONAL VERTICAL FEET	165	VF
60-INCH ID DROP MANHOLE ADDITIONAL VERTICAL FEET	10	EA
72-INCH ID STANDARD MANHOLE (8 FOOT STANDARD DEPTH)	1	EA
72-INCH ID STANDARD MANHOLE OVER EXISTING SEWER (8 FOOT STANDARD DEPTH)	1	EA
72-INCH ID STANDARD MANHOLE ADDITIONAL DEPTH	25	VF

SUMMARY OF QUANTITIES		
DESCRIPTION	QUANTITY	UNIT
STREAM RESTORATION (INCLUDING STREAM STABILIZATION)	1	LS
IMPERVIOUS TRENCH CHECK	100	LF
REINFORCED CONCRETE ENCASEMENT	400	LF
POND REGRADING	1	LS

Record Drawing

olsson

Olsson - Civil Engineering  
Missouri Certificate of Authority # 001592  
1301 Burlington Street  
North Kansas City, MO 64116

www.olsson.com

AS-BUILTS

DWG: F:\2020\0001-0500\020-0103\40-Design\AutoCAD\Final Plans\Sheets\WTPMAP\_GEN\_020103.dwg  
 DATE: Dec 17, 2021 3:23pm  
 USER: nrcrff  
 C:\PBASE\_020103  
 P:\PBASE\_020103  
 XREFS: P\_P\TLBK\_020103

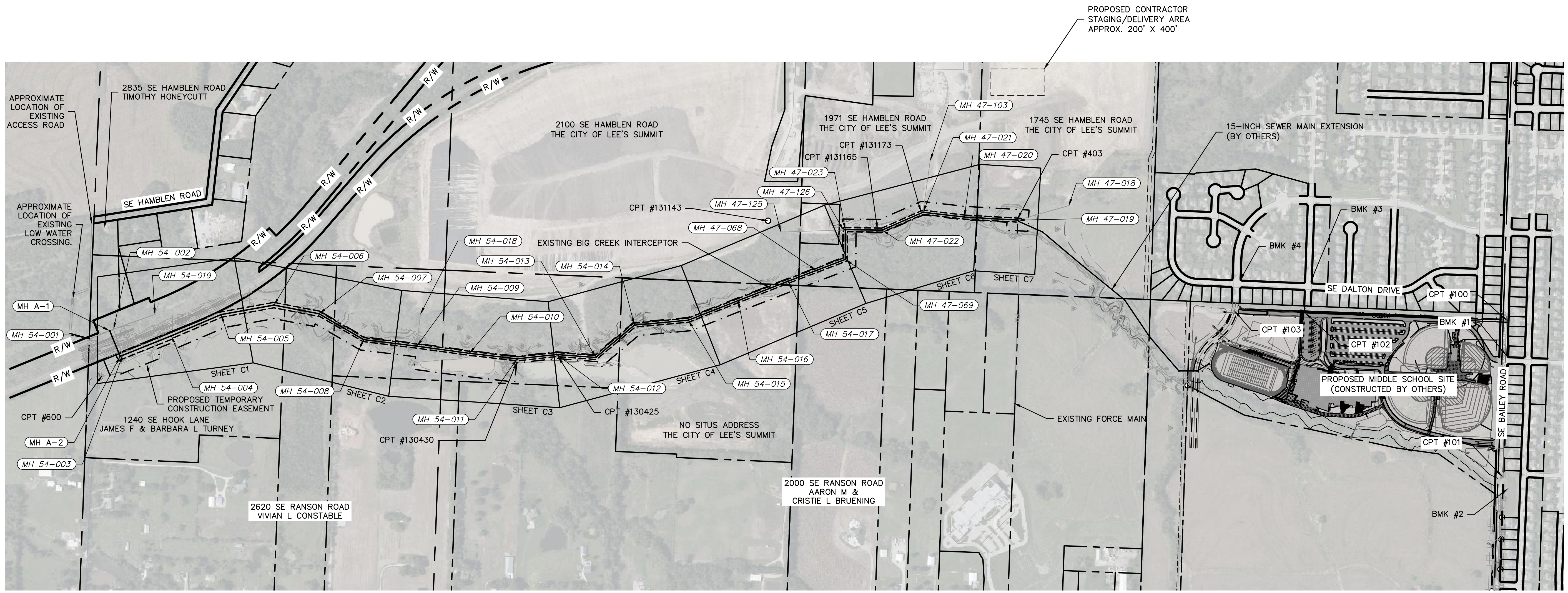

**CONTRACTOR'S NOTE:**  
EXISTING ACCESS ROAD FROM SE HAMBLEM ROAD AND LOW WATER CROSSING ARE SHOWN FOR REFERENCE ONLY. CONTRACTOR SHALL VERIFY SUITABILITY OF EXISTING ACCESS ROAD. ANY NECESSARY IMPROVEMENTS SHALL BE CONSTRUCTED BY THE CONTRACTOR FOR NO DIRECT PAY.

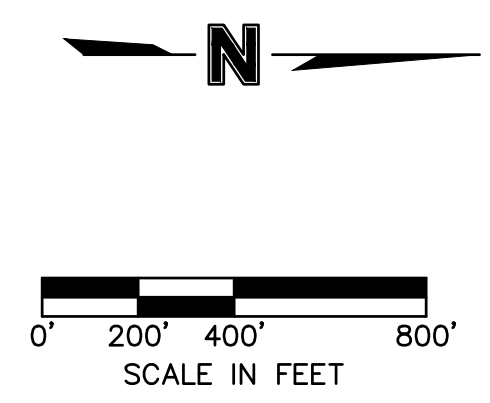

GENERAL LAYOUT		REVISIONS	
REV. NO.	DATE	REVISIONS DESCRIPTION	BY
1	8-25-2021	ASI #29 - REVISED PER CITY COMMENTS	
2	10-14-2021	REVISED FOR MDIR SUBMITTAL	
3	12-9-2021	ASI #39 - REVISED PER RPT 341	
4	12-17-2021	ASI #39 - REVISED PER CITY COMMENTS	

<b>BIG CREEK INTERCEPTOR SEWER UPSIZING LEE'S SUMMIT MIDDLE SCHOOL #4</b>	2021
LEE'S SUMMIT, MO	

drawn by: \_\_\_\_\_ NG  
 checked by: \_\_\_\_\_ BH  
 approved by: \_\_\_\_\_ BH  
 QA/QC by: \_\_\_\_\_ JS  
 project no.: 020-01030  
 drawing no.: \_\_\_\_\_  
 date: 07.15.2021

DWG: F:\2020\0001-0500\020-0103\40-Design\AutoCAD\Final Plans\Sheets\WTPWP\_SAN01\_0200103.dwg  
 DATE: Dec 17, 2021 3:24pm XREFS: P\_PBASE\_0200103 V\_XTOPO-2\_00103 P\_PTLBK\_0200103 V\_XBOU-2\_00103  
 USER: nacroff

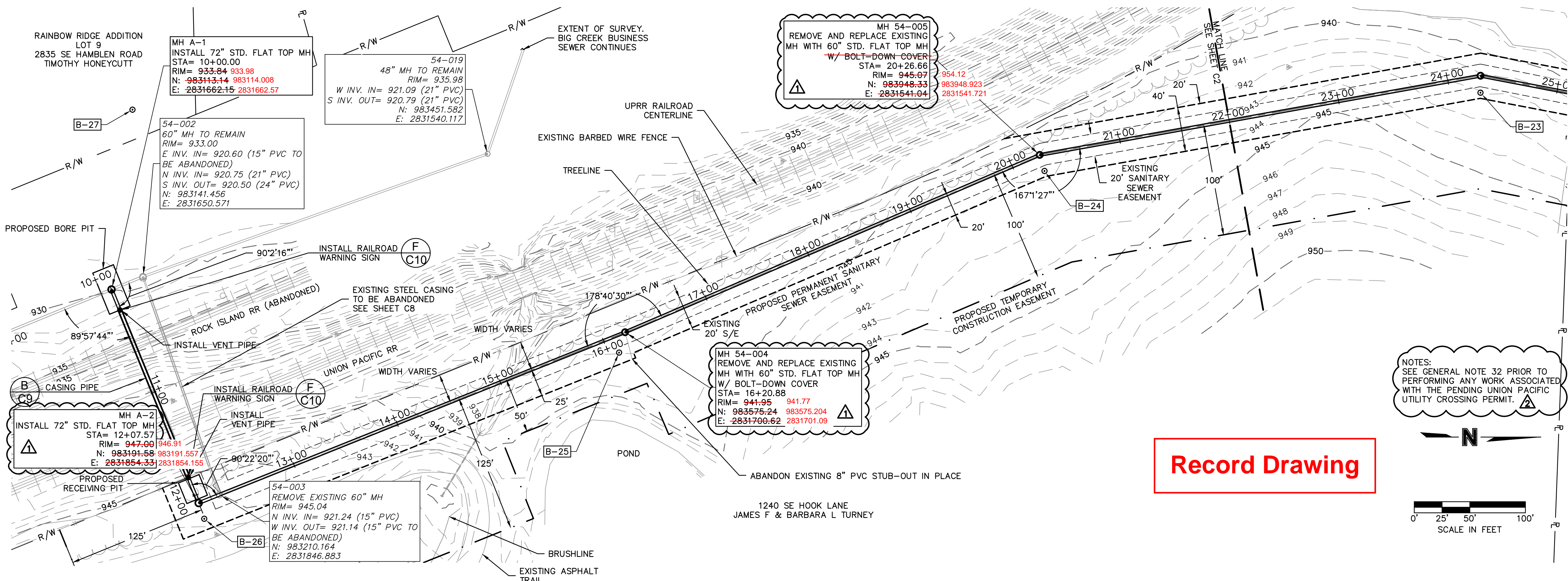

**Record Drawing**

NOTES:  
 SEE GENERAL NOTE 32 PRIOR TO PERFORMING ANY WORK ASSOCIATED WITH THE PENDING UNION PACIFIC UTILITY CROSSING PERMIT.

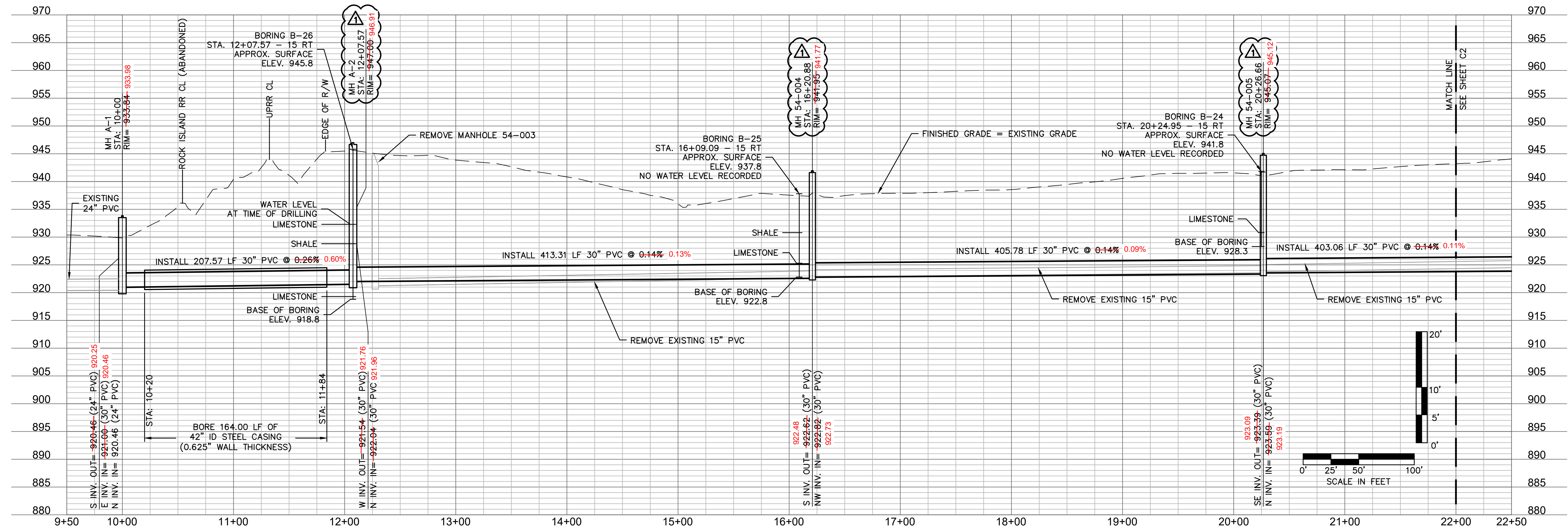

Olsson - Civil Engineering  
 Missouri Certificate of Authority # 001592  
 1301 Burlington Street  
 North Kansas City, MO 64116  
 TEL 816.361.1177 www.olsson.com

AS-BUILTS

REV. NO.	DATE	REVISIONS DESCRIPTION
1	8-25-2021	ASI #29 - REVISED PER CITY COMMENTS
2	10-14-2021	REVISED FOR MDR SUBMITTAL
3	12-9-2021	ASI #39 - REVISED PER RFI 341
4	12-17-2021	ASI #39 - REVISED PER CITY COMMENTS

SANITARY PLAN AND PROFILE  
 STATION 10+00 TO 22+00

BIG CREEK INTERCEPTOR SEWER UPSIZING  
 LEE'S SUMMIT MIDDLE SCHOOL #4

LEE'S SUMMIT, MO

2021

REVISIONS

drawn by: \_\_\_\_\_ NG  
 checked by: \_\_\_\_\_ BH  
 approved by: \_\_\_\_\_ BH  
 QA/QC by: \_\_\_\_\_ JS  
 project no.: 020-01030  
 drawing no.: \_\_\_\_\_  
 date: 07.15.2021

SHEET  
 C1

# Record Drawing

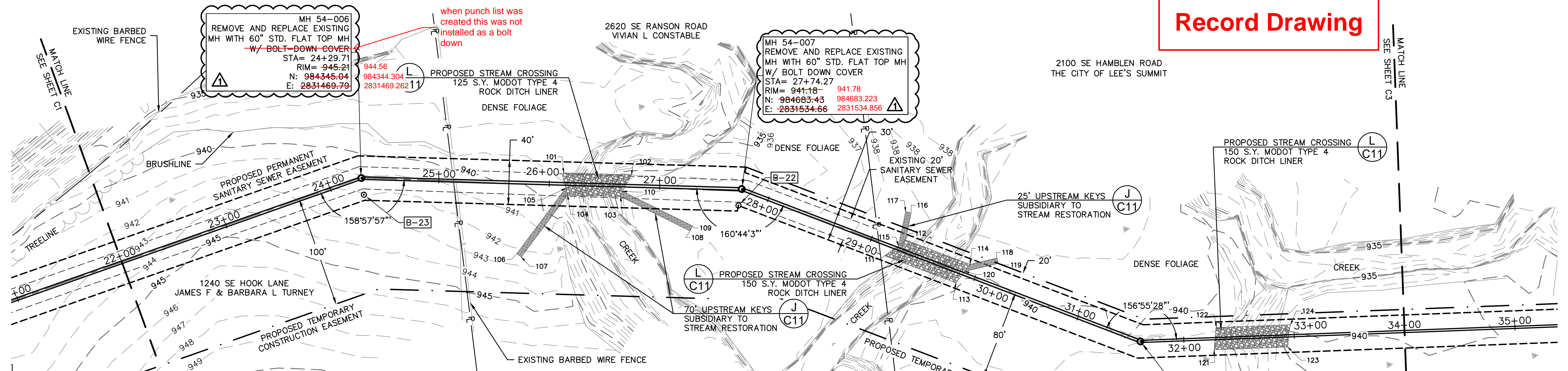

POINT #	NORTHING	EASTING	REMARKS
101	984526.64	2831494.42	SW CORNER OF STREAM RESTORATION
102	984566.96	2831496.192	NW CORNER OF STREAM RESTORATION
103	984574.14	2831523.89	NE CORNER OF STREAM RESTORATION
104	984526.93	2831514.84	SE CORNER OF STREAM RESTORATION
105	984526.37	2831508.43	SW CORNER OF KEY
106	984473.07	2831559.84	SE CORNER OF KEY
107	984476.54	2831563.44	NE CORNER OF KEY
108	984631.14	2831564.52	E CORNER OF KEY
109	984634.05	2831560.45	N CORNER OF KEY

POINT #	NORTHING	EASTING	REMARKS
110	984576.46	2831519.41	W CORNER OF KEY
111	984801.53	2831614.94	SE CORNER OF STREAM RESTORATION
112	984822.35	2831603.72	SW CORNER OF STREAM RESTORATION
113	984821.433	2831597.103	NE CORNER OF STREAM RESTORATION
114	984876.54	2831635.10	NW CORNER OF STREAM RESTORATION
115	984815.30	2831608.07	S CORNER OF KEY
116	984831.39	2831580.41	N CORNER OF KEY
117	984826.73	2831578.60	W CORNER OF KEY
118	984901.47	2831633.22	NW CORNER OF KEY

POINT #	NORTHING	EASTING	REMARKS
119	984901.84	2831638.21	NE CORNER OF KEY
120	984870.77	2831640.54	SE CORNER OF KEY
121	985087.66	2831727.12	SE CORNER OF STREAM RESTORATION
122	985104.150	2831730.153	SW CORNER OF STREAM RESTORATION
123	985148.44	2831754.78	NE CORNER OF STREAM RESTORATION
124	985154.24	2831735.34	NW CORNER OF STREAM RESTORATION

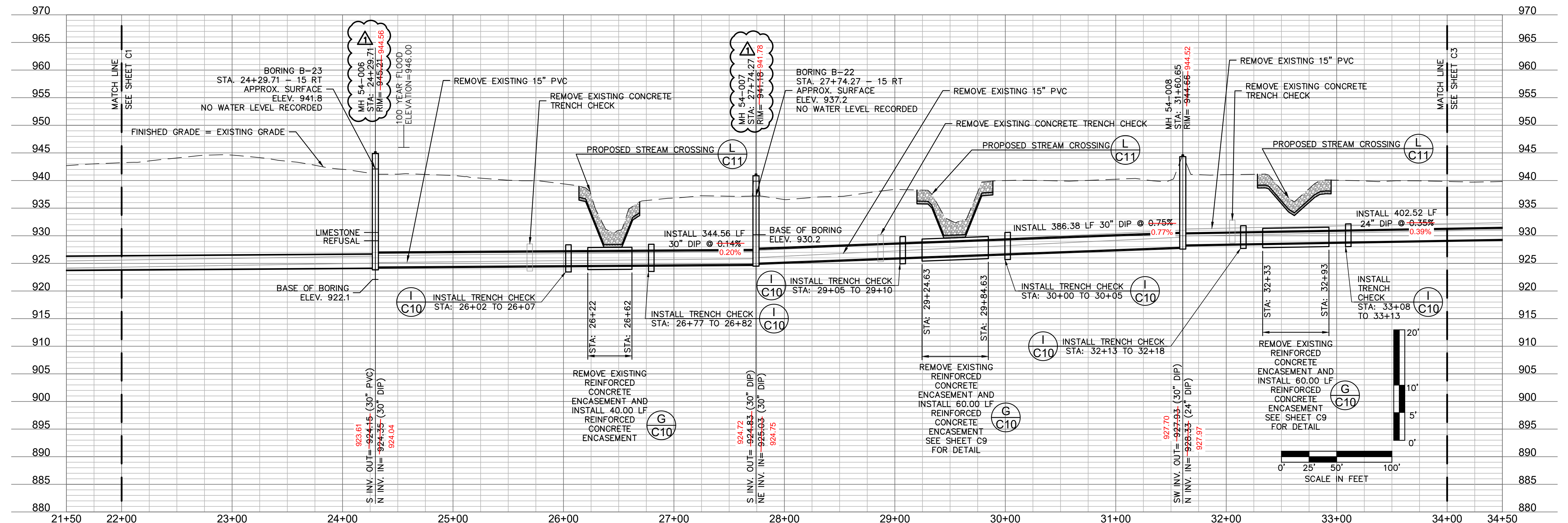

Olsson - Civil Engineering  
Missouri Certificate of Authority # 001592  
1301 Burlington Street  
North Kansas City, MO 64116  
TEL 816.361.1177  
www.olsson.com

AS-BUILTS

REV. NO.	DATE	REVISIONS DESCRIPTION
1	8-25-2021	ASI #29 - REVISED PER CITY COMMENTS
2	10-14-2021	REVISED FOR MDIR SUBMITTAL
3	12-9-2021	ASI #39 - REVISED PER CITY COMMENTS
4	12-17-2021	ASI #39 - REVISED PER CITY COMMENTS

SANITARY PLAN AND PROFILE  
STATION 22+00 TO 34+00

BIG CREEK INTERCEPTOR SEWER UPSIZING  
LEE'S SUMMIT MIDDLE SCHOOL #4

LEE'S SUMMIT, MO

2021

REVISIONS

drawn by:	NG	checked by:	BH
approved by:	BH	QA/QC by:	JS
project no.:	020-01030	drawing no.:	07.15.2021
date:	07.15.2021		

SHEET
C2

DWG: F:\2020\0001-0500\020-0103\40-Design\AutoCAD\Final Plans\Sheets\WTPWP\_SAN01\_0200103.dwg  
 DATE: Dec 17, 2021 3:22pm  
 USER: nacroff  
 V\_XBOU-2\_00103  
 V\_XTOPO-2\_00103  
 P\_PBASE\_0200103  
 P\_PTLBK\_0200103



DWG: F:\2020\0001-0500\020-0103\40-Design\AutoCAD\Final Plans\Sheets\WTPWP\_SANO2\_0200103.dwg  
 DATE: Dec 17, 2021 3:22pm XREFS: P\_PBASE\_0200103 V\_XTOPO-2\_00103 V\_XBOU-2\_00103  
 USER: ngrcoff

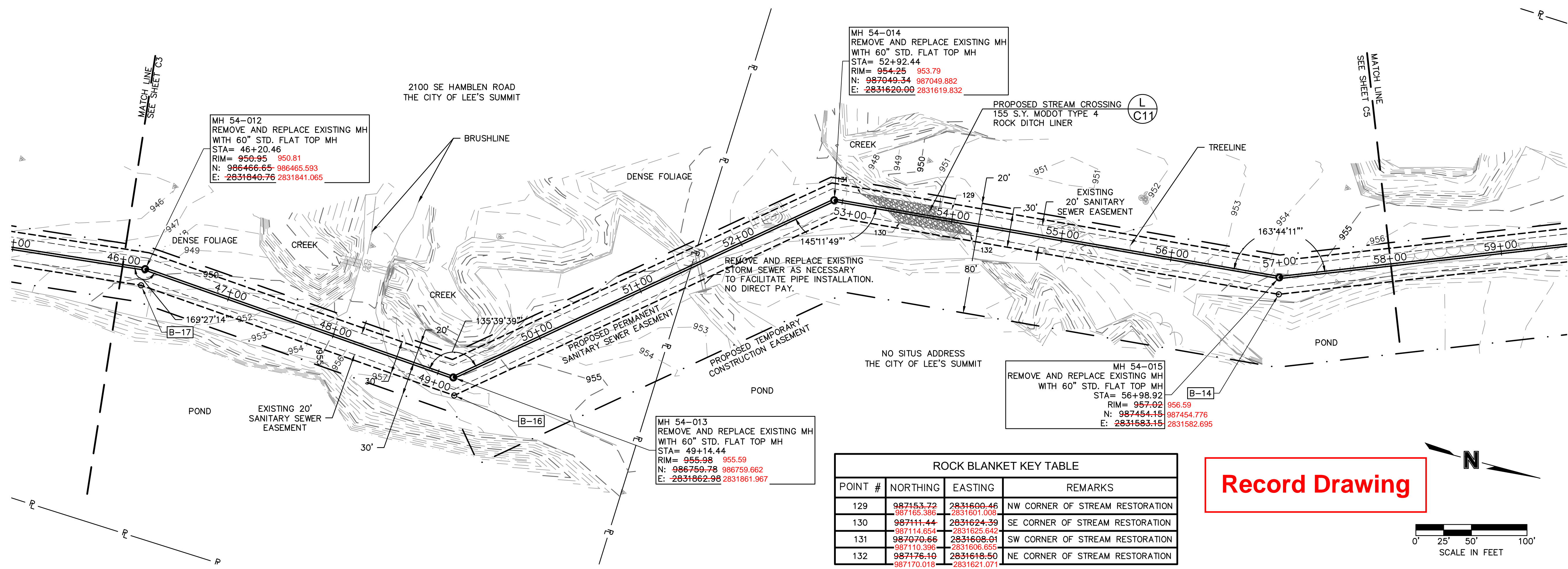

POINT #	NORTHING	EASTING	REMARKS
129	987153.72 987165.386	2831600.46 2831601.008	NW CORNER OF STREAM RESTORATION
130	987111.44 987114.654	2831624.39 2831625.842	SE CORNER OF STREAM RESTORATION
131	987070.66 987110.396	2831608.01 2831606.655	SW CORNER OF STREAM RESTORATION
132	987176.10 987170.018	2831618.50 2831621.071	NE CORNER OF STREAM RESTORATION

**Record Drawing**

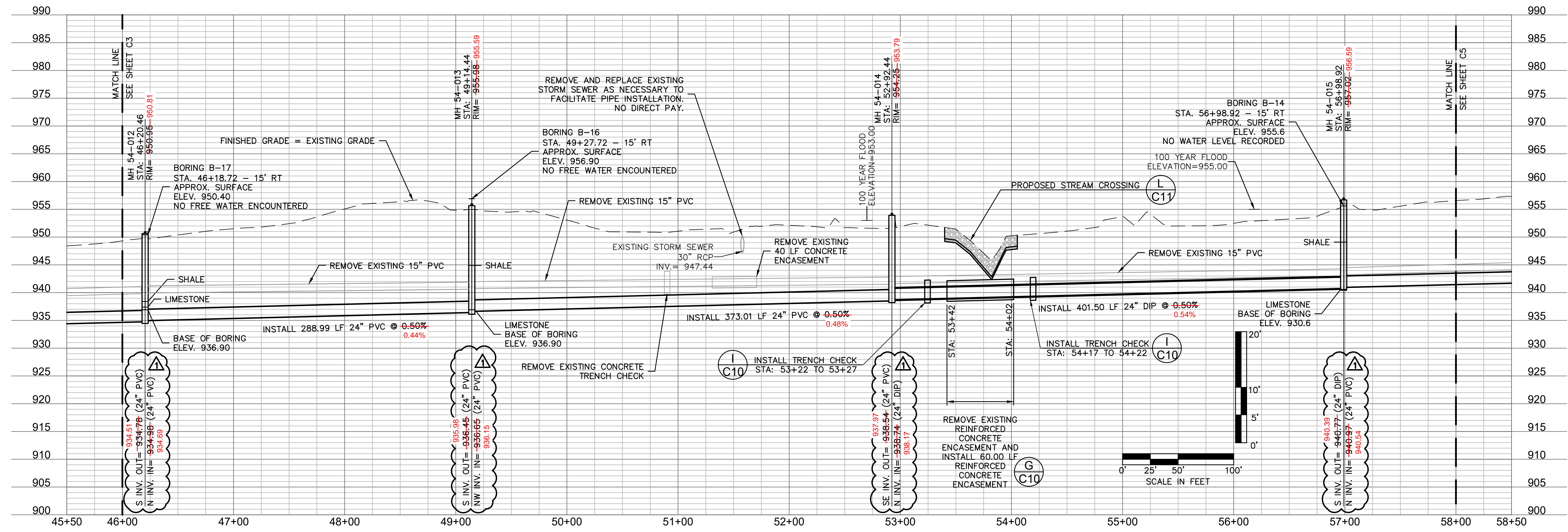
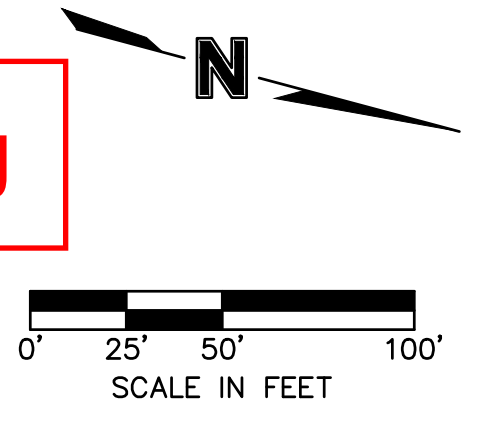

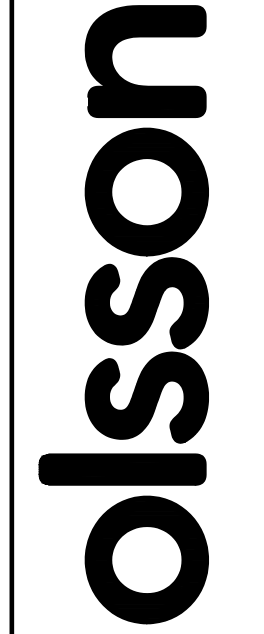

Olsson - Civil Engineering  
 Missouri Certificate of Authority # 001592  
 1301 Burlington Street  
 North Kansas City, MO 64116  
 TEL 816.361.1177  
 www.olsson.com

---

AS-BUILTS

---

REV. NO.	DATE	REVISIONS DESCRIPTION	BY
1	8-25-2021	ASI #29 - REVISED PER CITY COMMENTS	
2	10-14-2021	REVISED FOR MDIR SUBMITTAL	
3	12-9-2021	ASI #39 - REVISED PER RFI 341	
4	12-17-2021	ASI #39 - REVISED PER CITY COMMENTS	

---

**REVISIONS**

---

2021

---

SANITARY PLAN AND PROFILE  
 STATION 46+00 TO 58+00

---

BIG CREEK INTERCEPTOR SEWER UPSIZING  
 LEE'S SUMMIT MIDDLE SCHOOL #4

---

LEE'S SUMMIT, MO

---

drawn by:	NG
checked by:	BH
approved by:	BH
QA/QC by:	JS
project no.:	020-01030
drawing no.:	
date:	07.15.2021

---

SHEET  
C4



DWG: F:\2020\0001-0500\020-0103\40-Design\AutoCAD\Final Plans\Sheets\WTMWP\_SAN02\_0200103.dwg  
 DATE: Dec 17, 2021 3:28pm XREFS: P\_PBASE\_0200103 V\_XTOPO-2\_00103 P\_PTLBK\_0200103 V\_XBOU-2\_00103  
 USER: ngrcoff

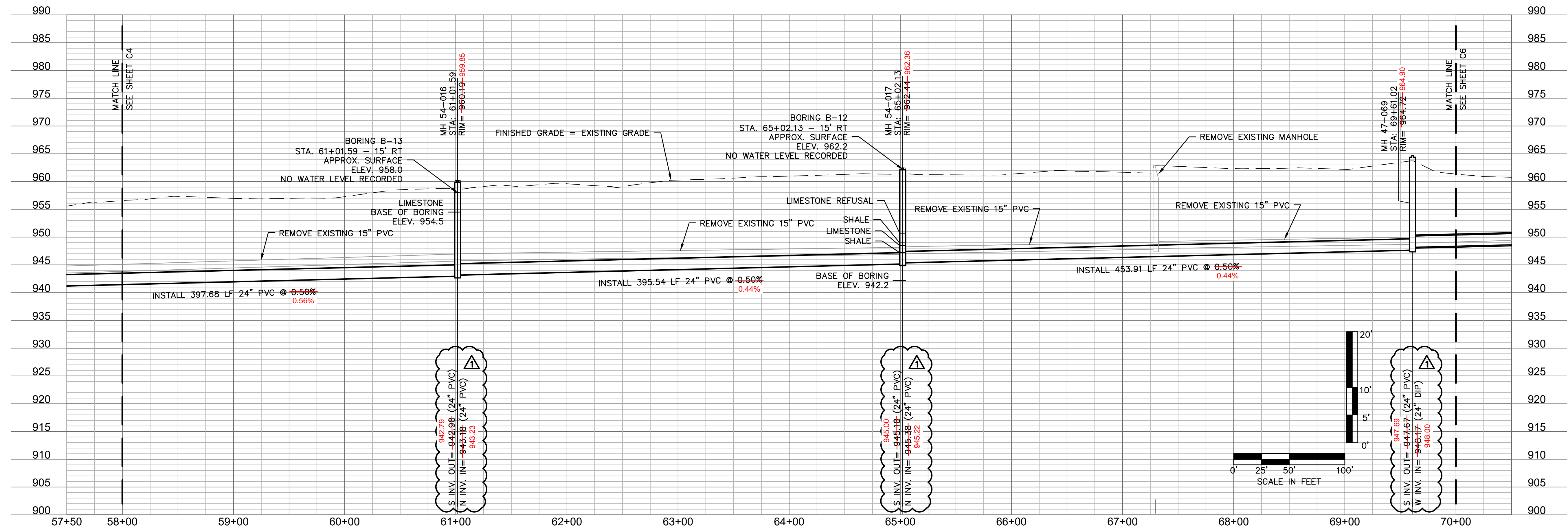
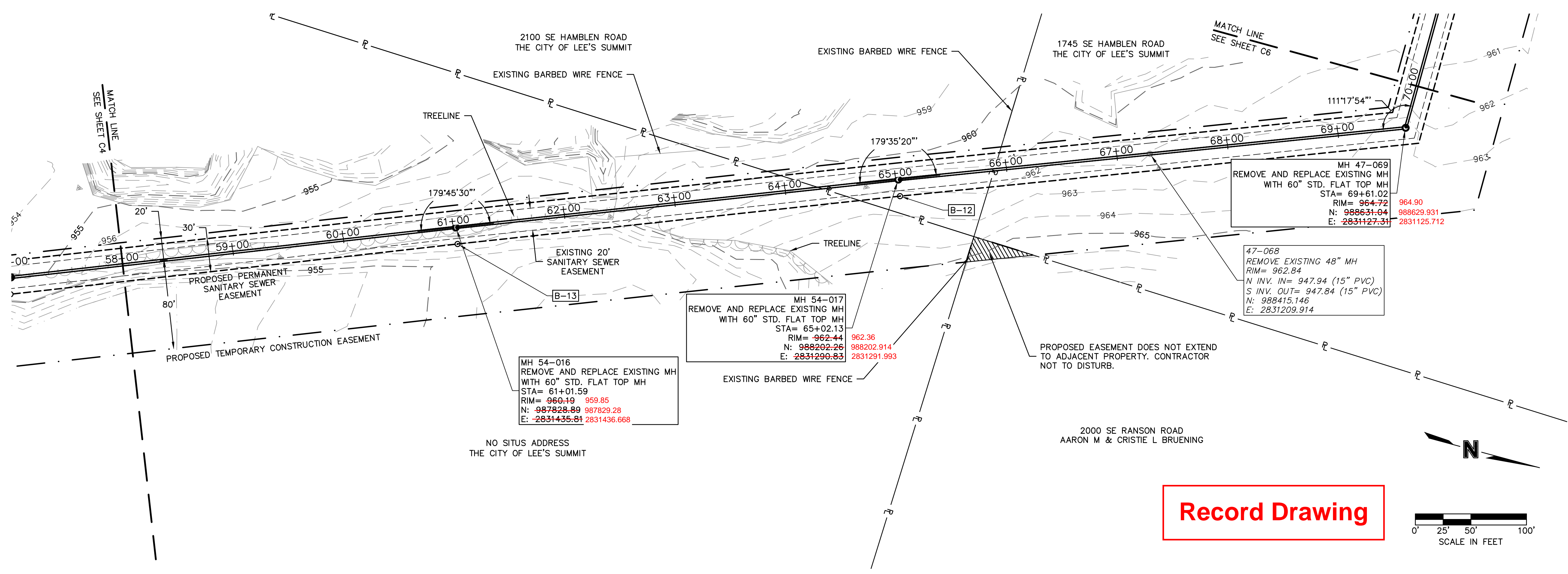

**AS-BUILTS**

REV. NO.	DATE	REVISIONS DESCRIPTION
1	8-25-2021	ASI #29 - REVISED PER CITY COMMENTS
2	10-14-2021	REVISED FOR MDR SUBMITTAL
3	12-9-2021	ASI #39 - REVISED PER RFI 341
4	12-17-2021	ASI #39 - REVISED PER CITY COMMENTS

**SANITARY PLAN AND PROFILE**  
 STATION 58+00 TO 70+00  
**BIG CREEK INTERCEPTOR SEWER UPSIZING**  
 LEE'S SUMMIT MIDDLE SCHOOL #4  
 LEE'S SUMMIT, MO  
 2021

drawn by: \_\_\_\_\_ NG  
 checked by: \_\_\_\_\_ BH  
 approved by: \_\_\_\_\_ BH  
 QA/QC by: \_\_\_\_\_ JS  
 project no.: 020-01030  
 drawing no.: \_\_\_\_\_  
 date: 07.15.2021

DWG: F:\2020\0001-0500\020-0103\40-Design\AutoCAD\Final Plans\Sheets\WTMWP\_SAN02\_0200103.dwg  
 DATE: Dec 17, 2021 3:28pm XREFS: P\_PBASE\_0200103 V\_XTOPO-2\_00103 P\_PTLBK\_0200103 V\_XBOU-2\_00103 USER: ngrcoff

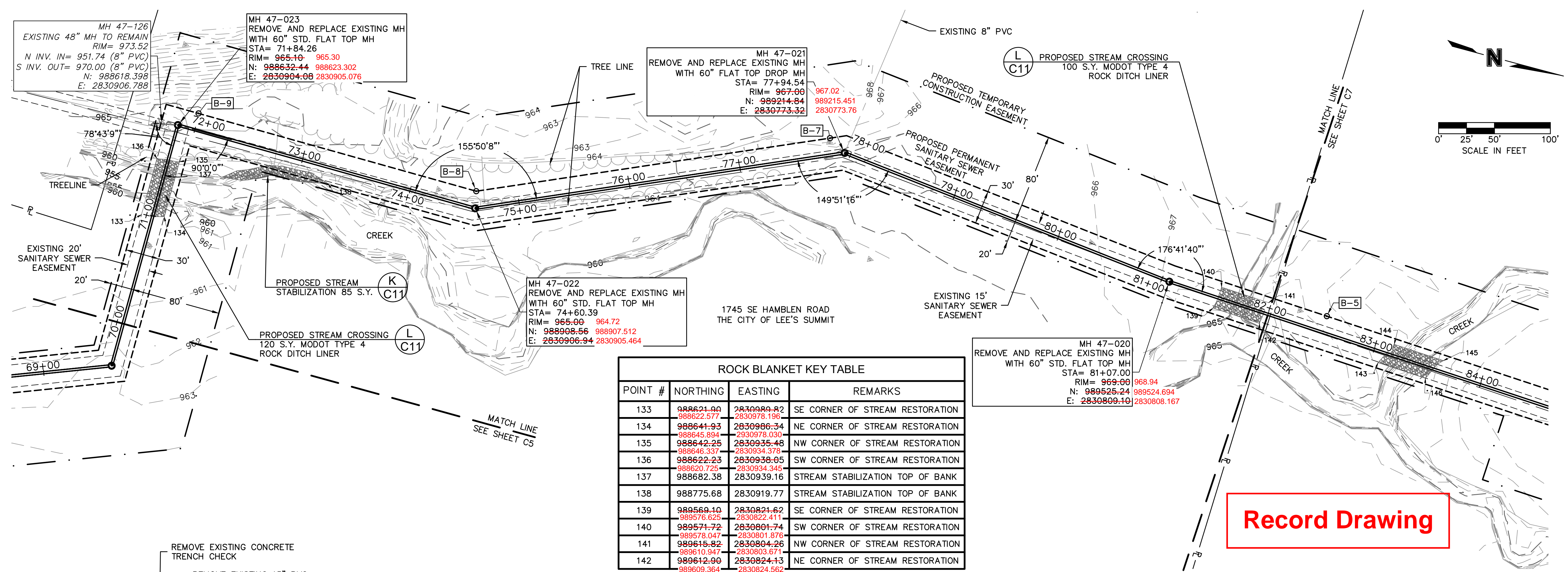

**ROCK BLANKET KEY TABLE**

POINT #	NORTHING	EASTING	REMARKS
133	988621.00 988622.577	2830089.82 2830078.196	SE CORNER OF STREAM RESTORATION
134	988641.93 988645.894	2830986.34 2830978.030	NE CORNER OF STREAM RESTORATION
135	988642.25 988646.337	2830935.48 2830934.378	NW CORNER OF STREAM RESTORATION
136	988622.23 988620.725	2830938.05 2830934.345	SW CORNER OF STREAM RESTORATION
137	988682.38	2830939.16	STREAM STABILIZATION TOP OF BANK
138	988775.68	2830919.77	STREAM STABILIZATION TOP OF BANK
139	988569.10 988576.625	2830821.62 2830822.411	SE CORNER OF STREAM RESTORATION
140	988571.72 988578.047	2830801.74 2830818.076	SW CORNER OF STREAM RESTORATION
141	988615.82 988610.947	2830804.26 2830803.671	NW CORNER OF STREAM RESTORATION
142	988612.90 988609.364	2830824.13 2830824.562	NE CORNER OF STREAM RESTORATION

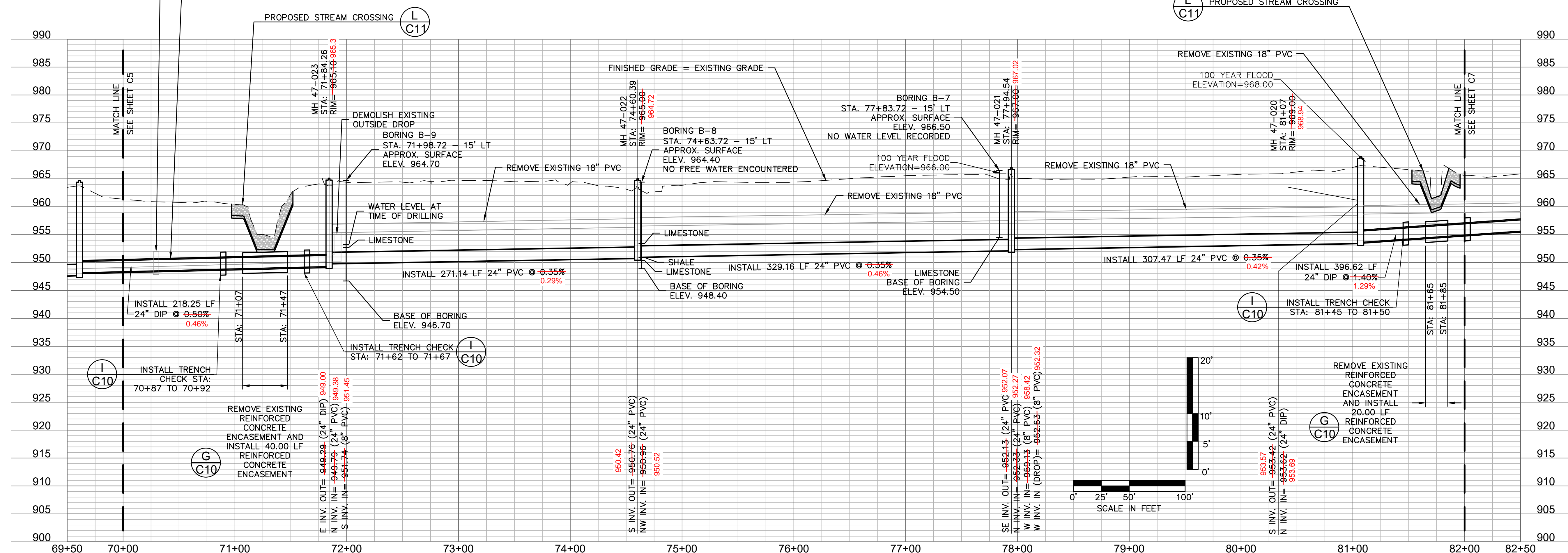

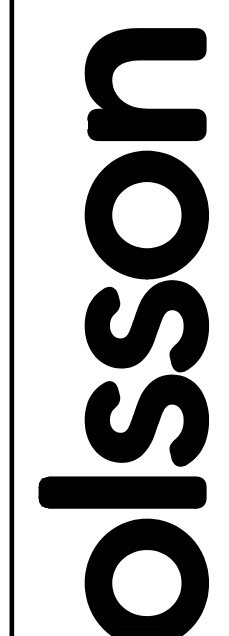

Olsson - Civil Engineering  
 Missouri Certificate of Authority # 001592  
 1301 Burlington Street  
 North Kansas City, MO 64116  
 TEL 816.361.1177 www.olsson.com

---

AS-BUILTS

---

REV. NO.	DATE	REVISIONS DESCRIPTION	BY
1	8-25-2021	ASI #29 - REVISED PER CITY COMMENTS	
2	10-14-2021	REVISED FOR MDR SUBMITTAL	
3	12-9-2021	ASI #39 - REVISED PER RFI #41	
4	12-17-2021	ASI #39 - REVISED PER CITY COMMENTS	

---

**REVISIONS**

---

2021

---

**SANITARY PLAN AND PROFILE**  
 STATION 70+00 TO 82+00

**BIG CREEK INTERCEPTOR SEWER UPSIZING**  
 LEE'S SUMMIT MIDDLE SCHOOL #4

LEE'S SUMMIT, MO

---

drawn by:	NG
checked by:	BH
approved by:	BH
QA/QC by:	JS
project no.:	020-01030
drawing no.:	
date:	07.15.2021

---

**SHEET C6**

DWG: F:\2020\0001-0500\020-0103\40-Design\AutoCAD\Final Plans\Sheets\WTWMP\_SAN03\_0200103.dwg  
 DATE: Dec 17, 2021 3:30pm XREFS: P\_PBASE\_0200103 V\_XTOPO-2\_00103 V\_XBLK\_0200103 V\_XBOU-2\_00103  
 USER: nrcroff

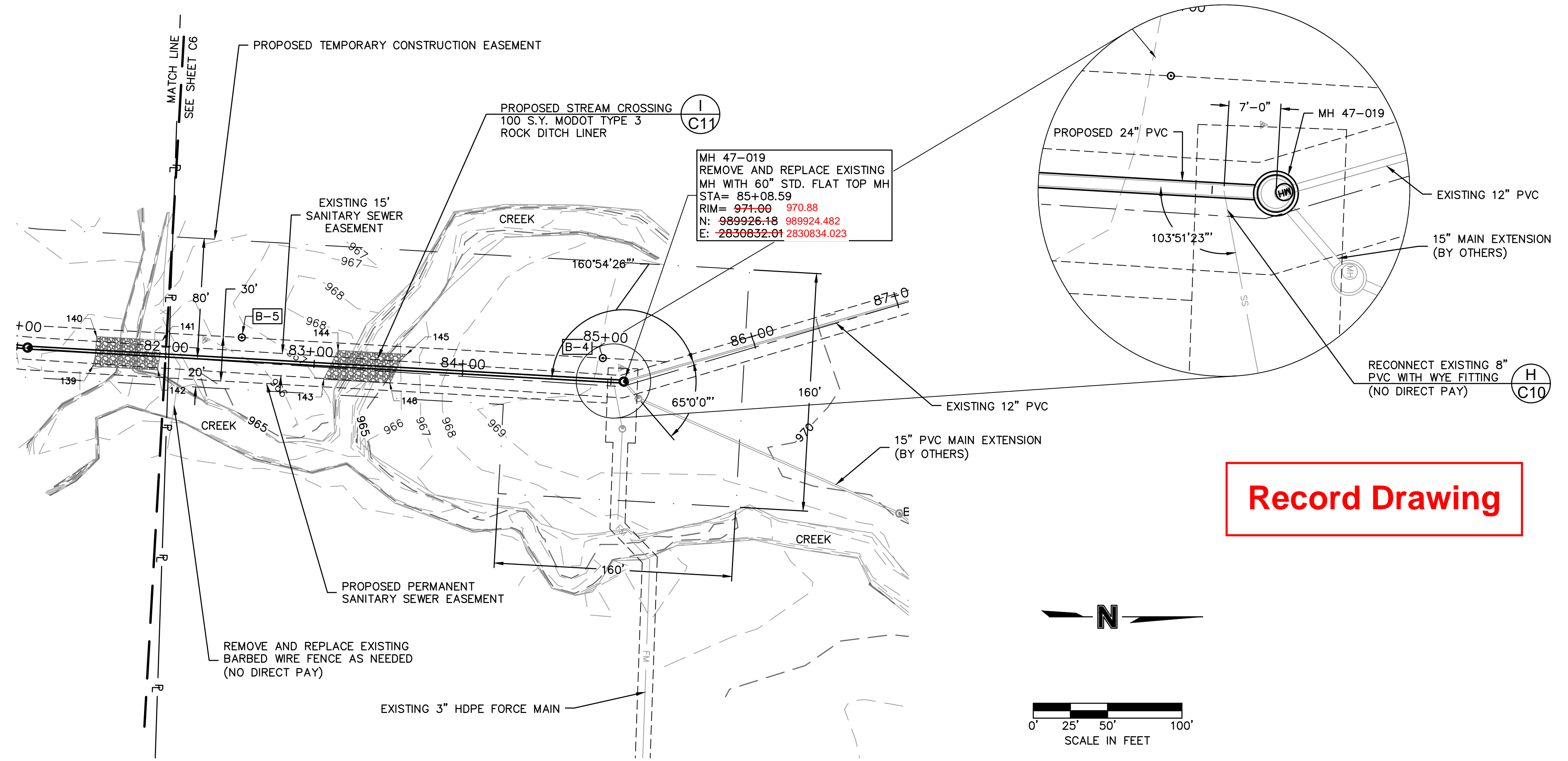

**Record Drawing**

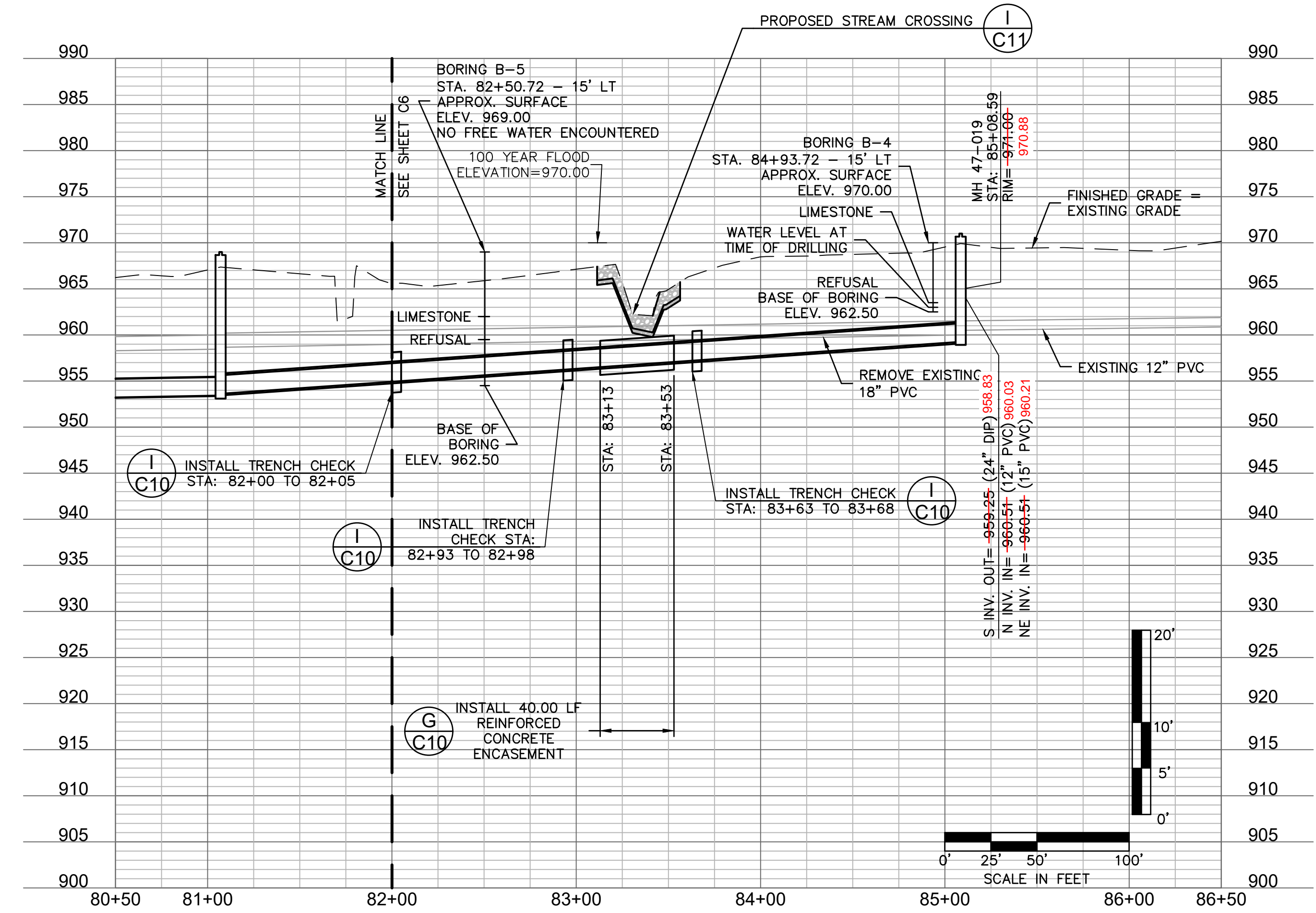
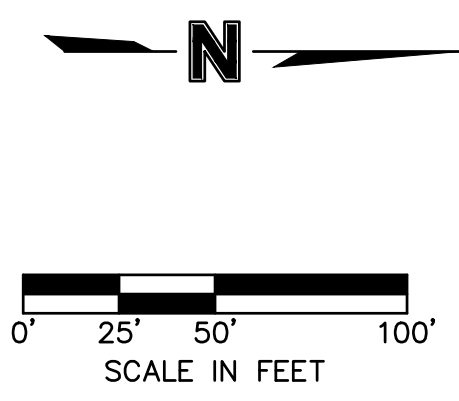

ROCK BLANKET KEY TABLE			
POINT #	NORTHING	EASTING	REMARKS
143	989724.38 989721.320	2830830.50 2830831.838	SE CORNER OF STREAM RESTORATION
144	989734.03 989728.684	2830811.01 2830810.128	SW CORNER OF STREAM RESTORATION
145	989780.23 989769.988	2830813.65 2830819.573	NW CORNER OF STREAM RESTORATION
146	989768.87 989764.453	2830833.04 2830839.959	NE CORNER OF STREAM RESTORATION

Olsson - Civil Engineering  
 Missouri Certificate of Authority # 001592  
 1301 Burlington Street  
 North Kansas City, MO 64116  
 TEL 816.361.1177 www.olson.com

AS-BUILTS

REV. NO.	DATE	REVISIONS DESCRIPTION	BY
1	8-25-2021	ASI #29 - REVISED PER CITY COMMENTS	
2	10-14-2021	REVISED FOR MDR SUBMITTAL	
3	12-9-2021	ASI #39 - REVISED PER RPT 341	
4	12-17-2021	ASI #39 - REVISED PER CITY COMMENTS	

SANITARY PLAN AND PROFILE  
 STATION 82+00 TO 85+08.59

BIG CREEK INTERCEPTOR SEWER UPSIZING  
 LEE'S SUMMIT MIDDLE SCHOOL #4

LEE'S SUMMIT, MO

2021

REVISIONS

drawn by:	NG
checked by:	BH
approved by:	BH
QA/QC by:	JS
project no.:	020-01030
drawing no.:	
date:	07.15.2021

SHEET  
 C7

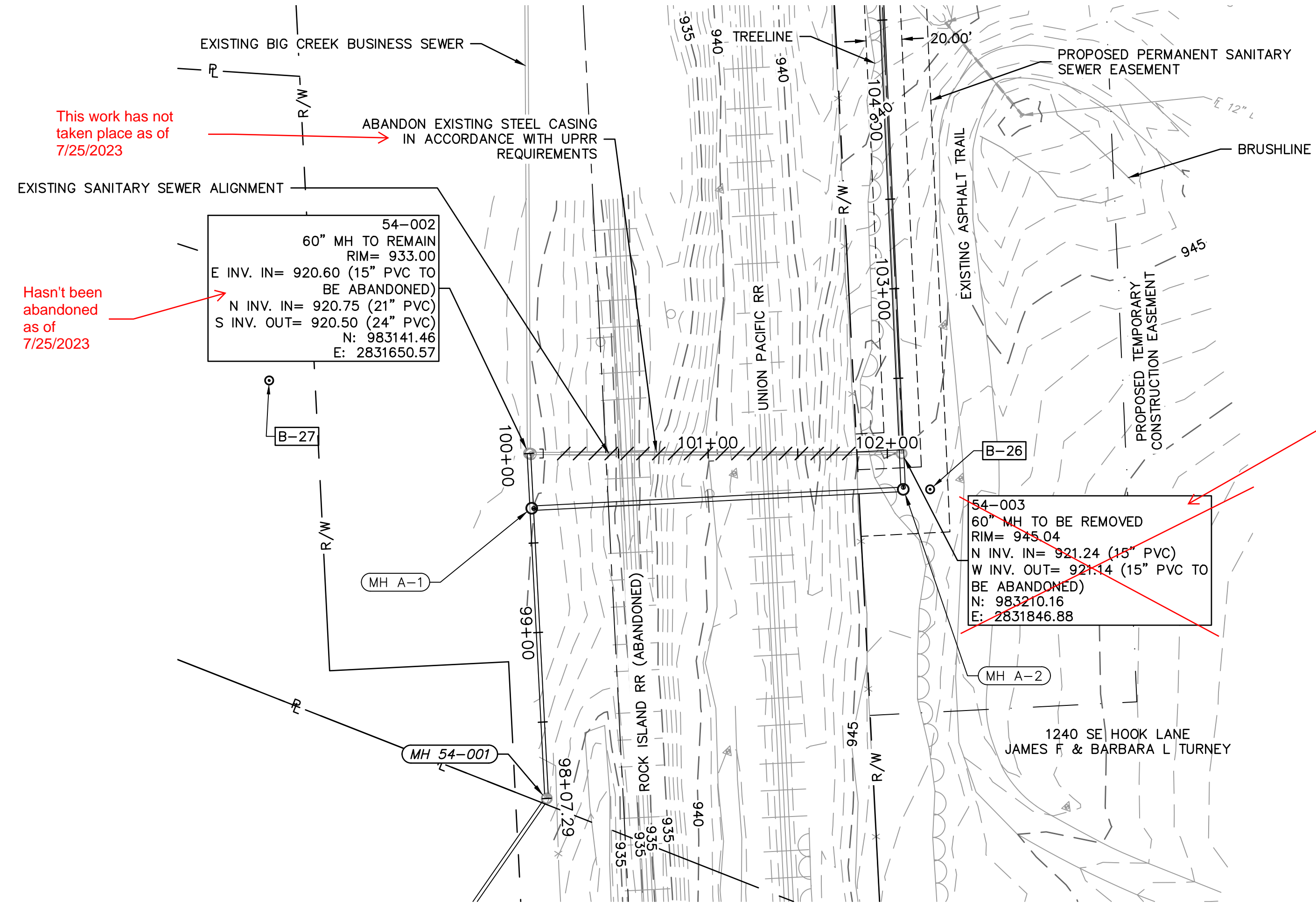

**Record Drawing**

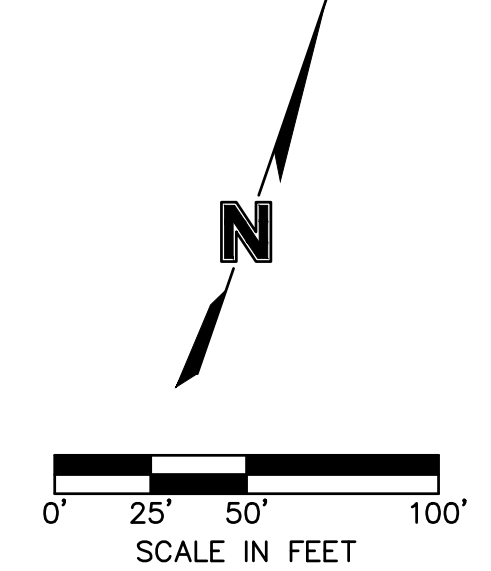

NOTES:  
SEE GENERAL NOTE 32 PRIOR TO PERFORMING ANY WORK ASSOCIATED WITH THE PENDING UNION PACIFIC UTILITY CROSSING PERMIT.

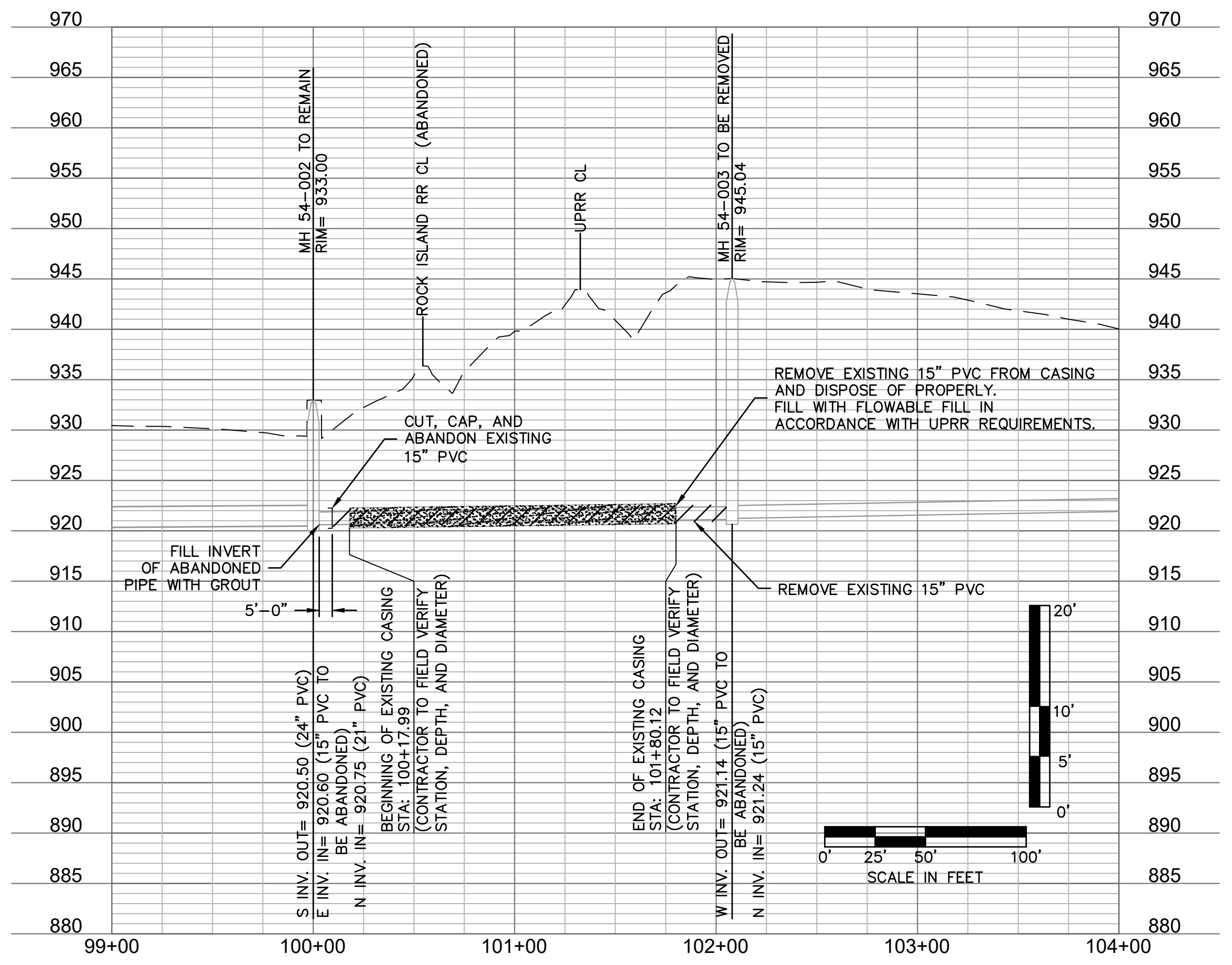

**olsson**

Olsson - Civil Engineering  
Missouri Certificate of Authority # 001592  
1301 Burlington Street  
North Kansas City, MO 64116  
TEL 816.361.1177 www.olsson.com

**AS-BUILTS**

REV. NO.	DATE	REVISIONS DESCRIPTION	BY
1	8-25-2021	ASI #29 - REVISED PER CITY COMMENTS	
2	10-14-2021	REVISED FOR MDR SUBMITTAL	
3	12-9-2021	ASI #39 - REVISED PER RFT 341	
4	12-17-2021	ASI #39 - REVISED PER CITY COMMENTS	

CASING ABANDONMENT

BIG CREEK INTERCEPTOR SEWER UPSIZING  
LEE'S SUMMIT MIDDLE SCHOOL #4

2021  
LEE'S SUMMIT, MO

drawn by: NG  
checked by: BH  
approved by: BH  
QA/QC by: JS  
project no.: 020-01030  
drawing no.:  
date: 07.15.2021

SHEET  
C8

DWG: F:\2020\0001-0500\020-0103\40-Design\AutoCAD\Final Plans\Sheets\WTWP\_DP\_DL\_0200103.dwg  
 DATE: Dec 17, 2021 3:32pm XREFS: P\_PTLBK\_0200103 USER: ngroff

Record Drawing

olsson

Olsson - Civil Engineering  
 Missouri Certificate of Authority # 001592  
 1301 Burlington Street  
 North Kansas City, MO 64116  
 TEL 816.361.1177  
 www.olson.com

AS-BUILTS

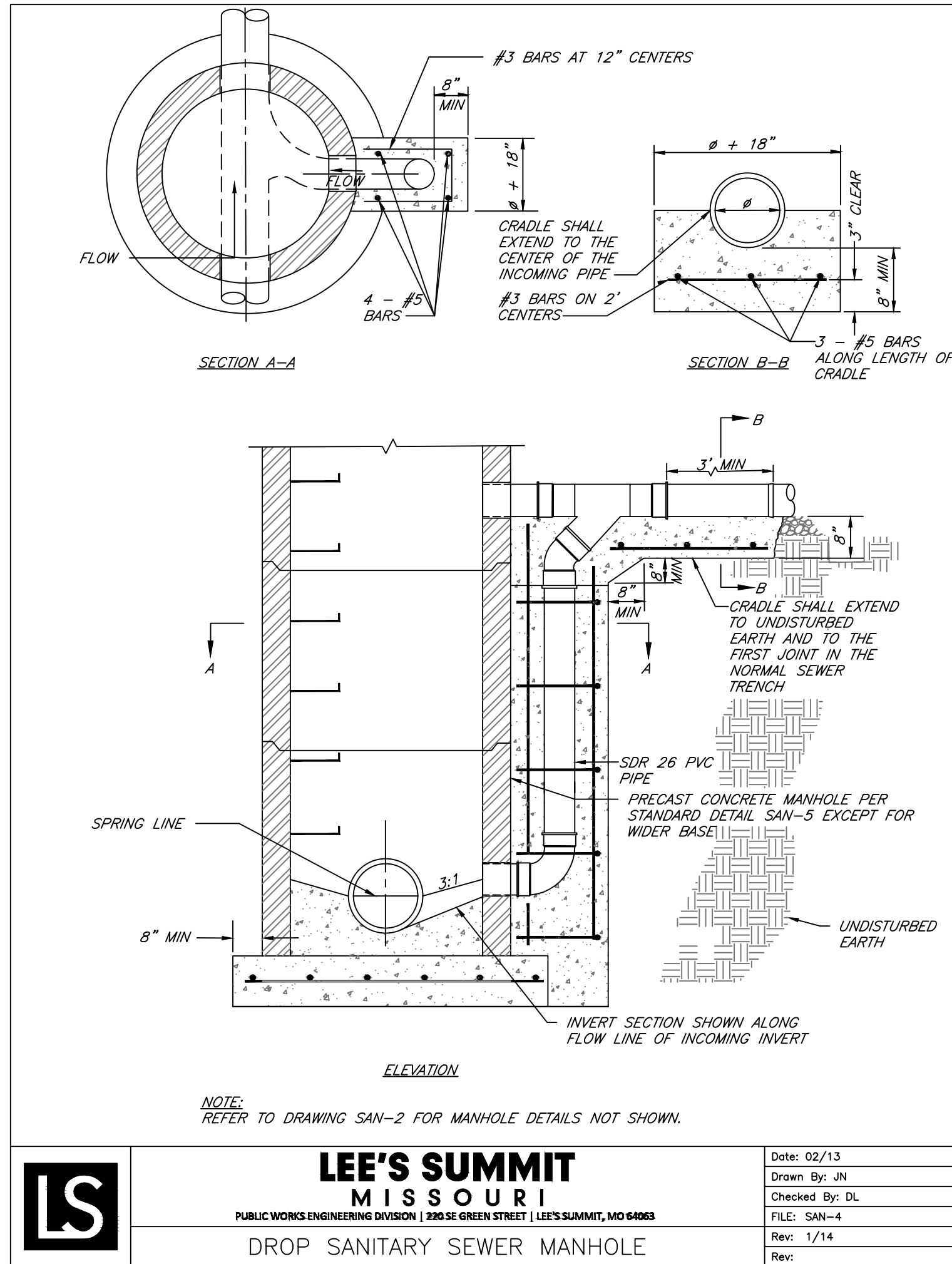

DROP SANITARY SEWER MANHOLE DETAIL **A**  
 SCALE: NOT TO SCALE

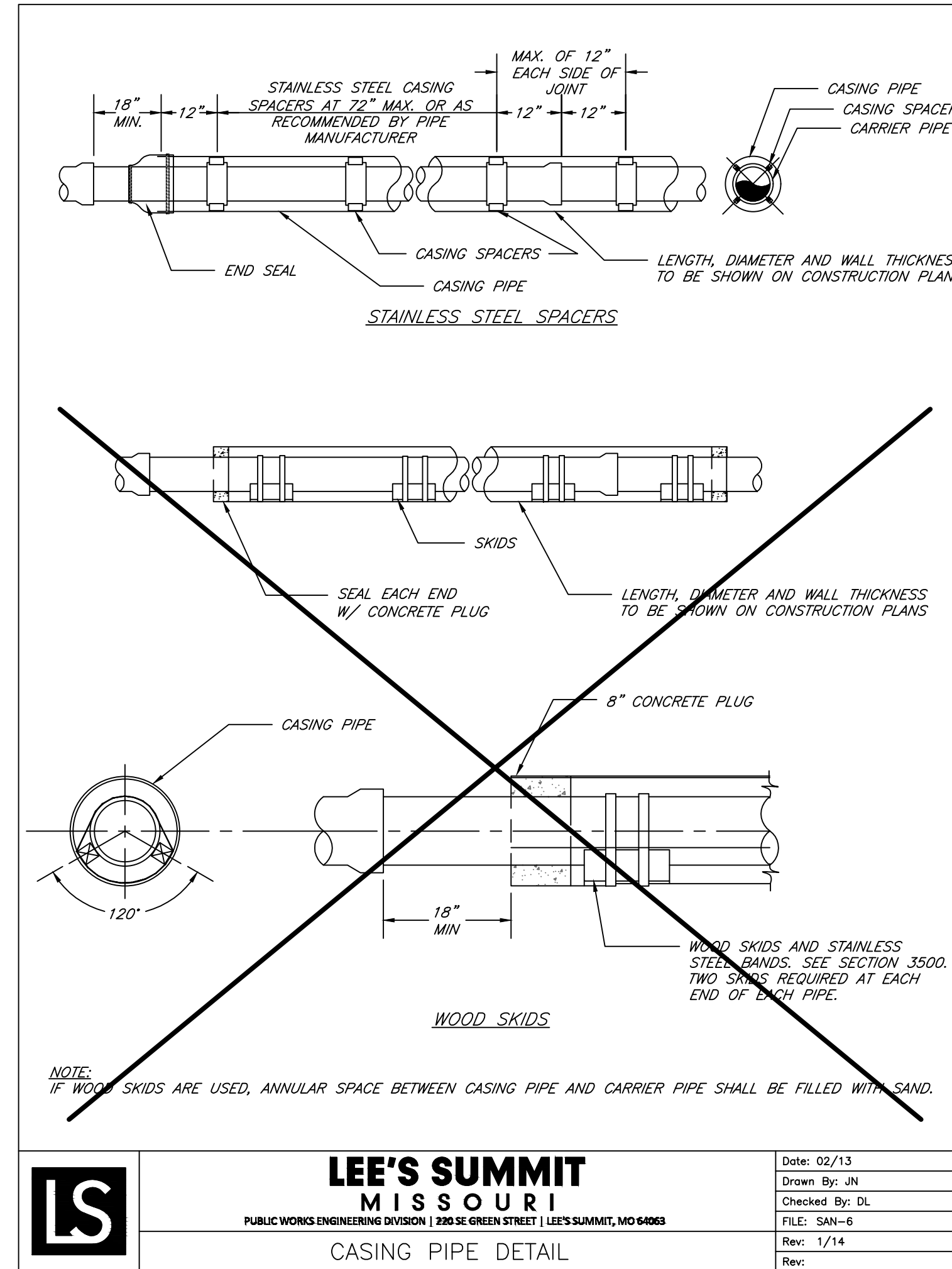

CASING PIPE DETAIL **B**  
 SCALE: NOT TO SCALE

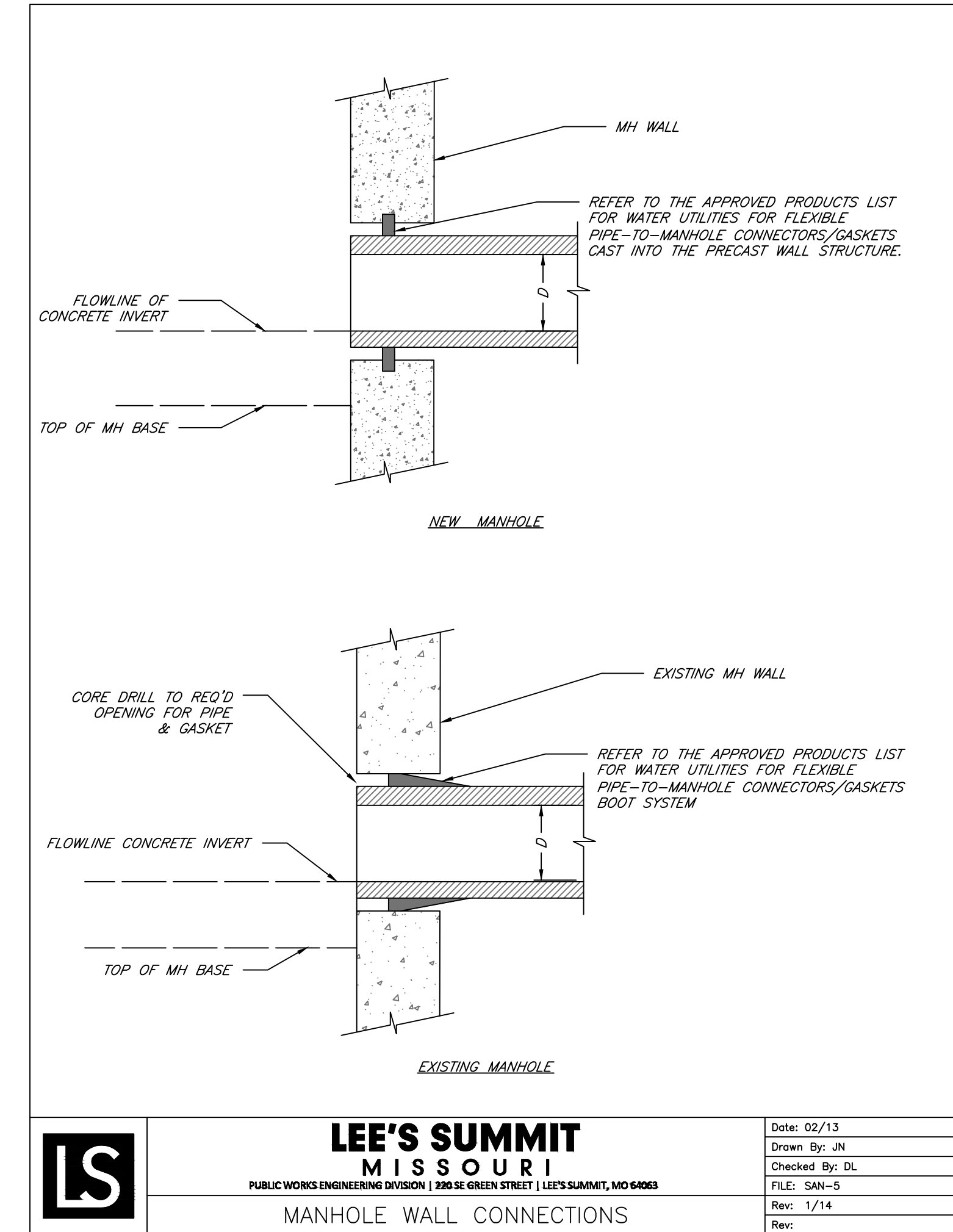

MANHOLE CONNECTIONS DETAIL **C**  
 SCALE: NOT TO SCALE

NOTES:  
 SEE GENERAL NOTE 32 PRIOR TO PERFORMING ANY WORK ASSOCIATED WITH THE PENDING UNION PACIFIC UTILITY CROSSING PERMIT.

REV. NO.	DATE	REVISIONS DESCRIPTION	BY
1	8-25-2021	ASI #29 - REVISED PER CITY COMMENTS	
2	10-14-2021	REVISED FOR MDIR SUBMITTAL	
3	12-9-2021	ASI #39 - REVISED PER RFT 341	
4	12-17-2021	ASI #39 - REVISED PER CITY COMMENTS	

STANDARD DETAILS  
 BIG CREEK INTERCEPTOR SEWER UPZISING  
 LEE'S SUMMIT MIDDLE SCHOOL #4  
 LEE'S SUMMIT, MO  
 2021

drawn by: NG  
 checked by: BH  
 approved by: BH  
 QA/QC by: JS  
 project no.: 020-01030  
 drawing no.:  
 date: 07.15.2021

DWG: F:\2020\0001-0500\020-0103\40-Design\AutoCAD\Final Plans\Sheets\WTWP\_P\_DTL\_0200103.dwg  
 DATE: Dec 17, 2021 3:32pm  
 USER: ngrhoff

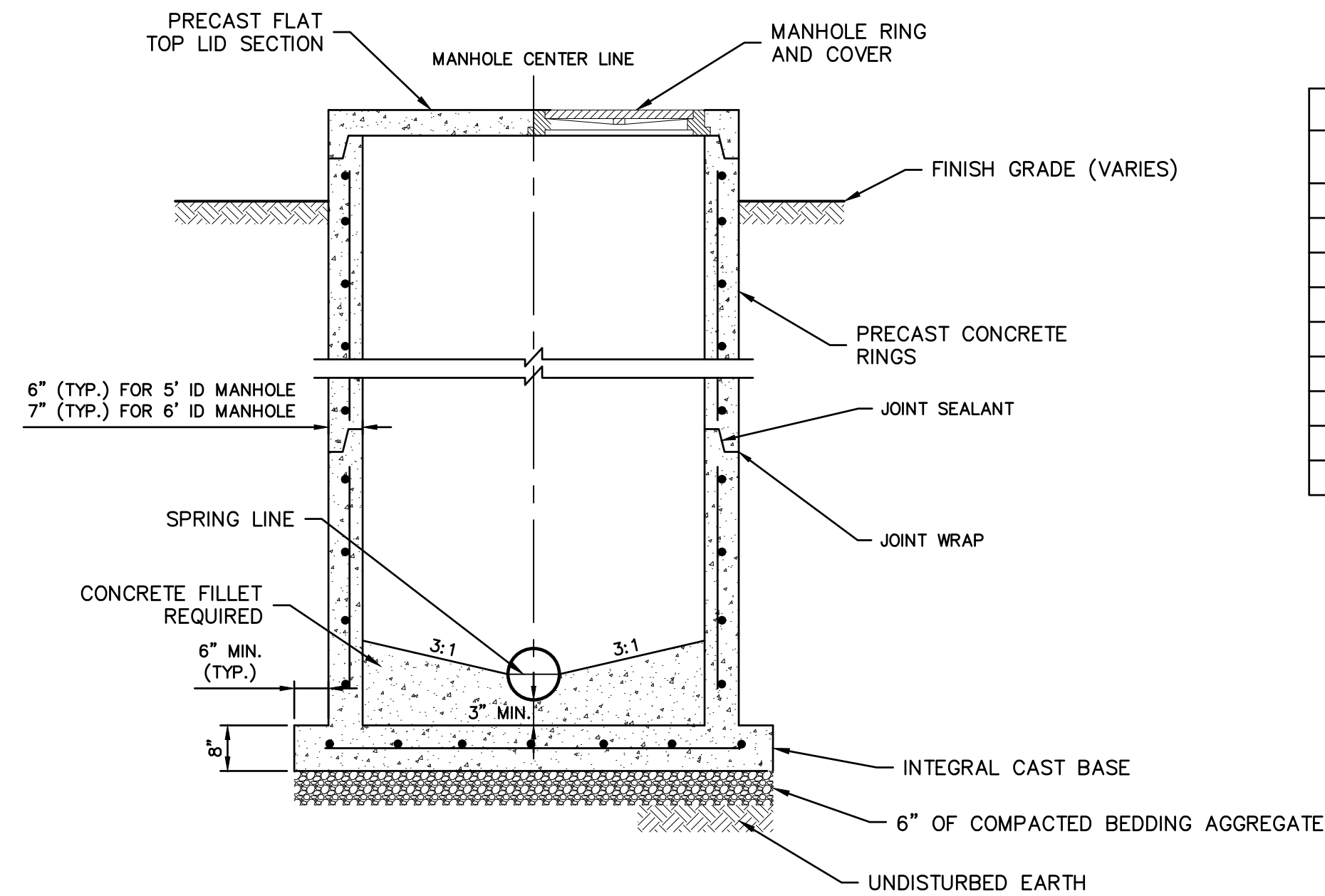

**STANDARD FLAT TOP MANHOLE DETAIL (D)**  
 SCALE: NOT TO SCALE

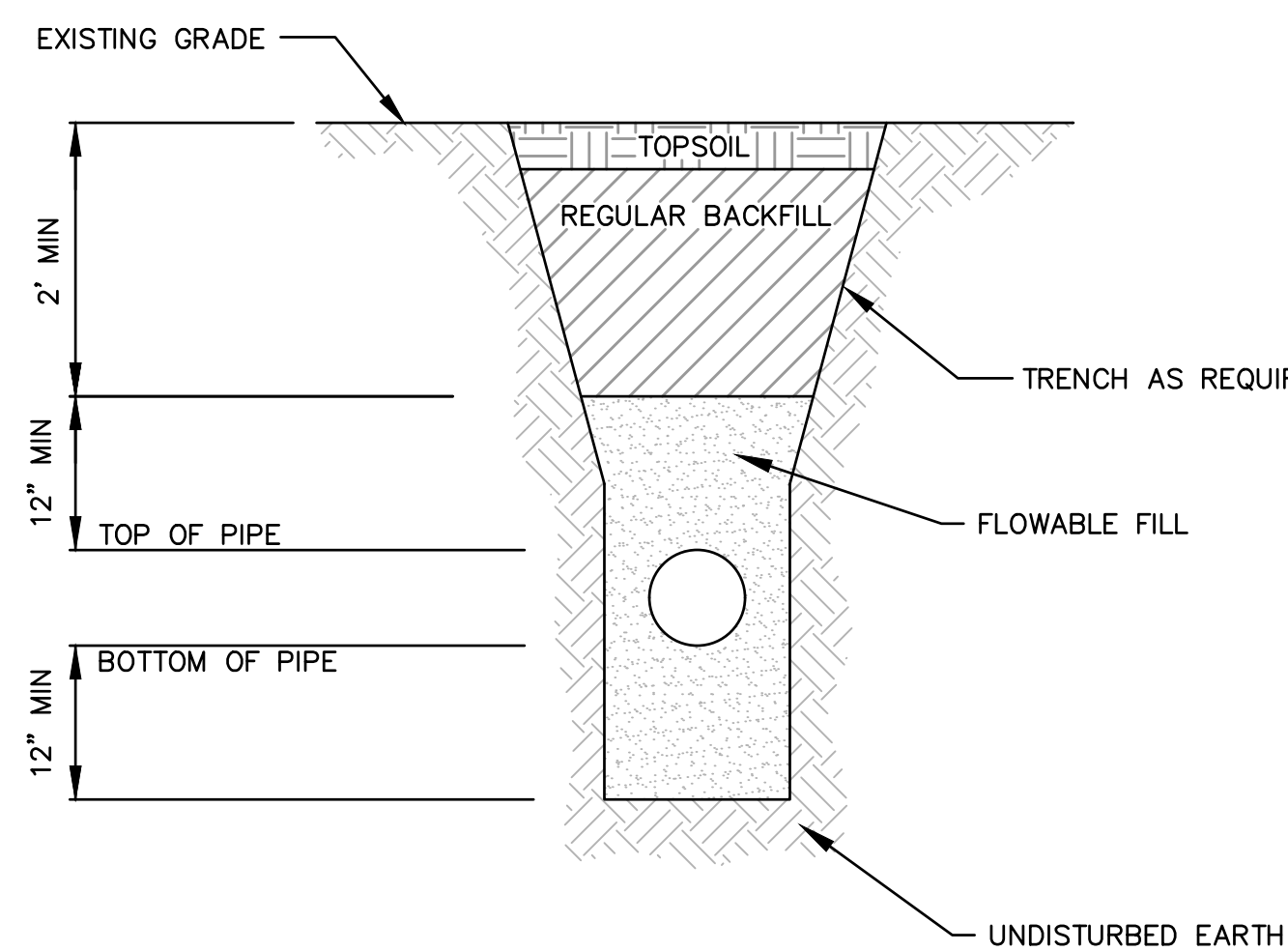

**IMPERVIOUS TRENCH CHECK DETAIL (I)**  
 SCALE: NOT TO SCALE

NOMINAL PIPE DIAMETER	MINIMUM TRENCH WIDTH
8"	1'-10"
10"	2'-0"
12"	2'-3"
15"	2'-6"
18"	2'-10"
21"	3'-3"
24"	3'-7"
27"	4'-0"
30"	4'-6"

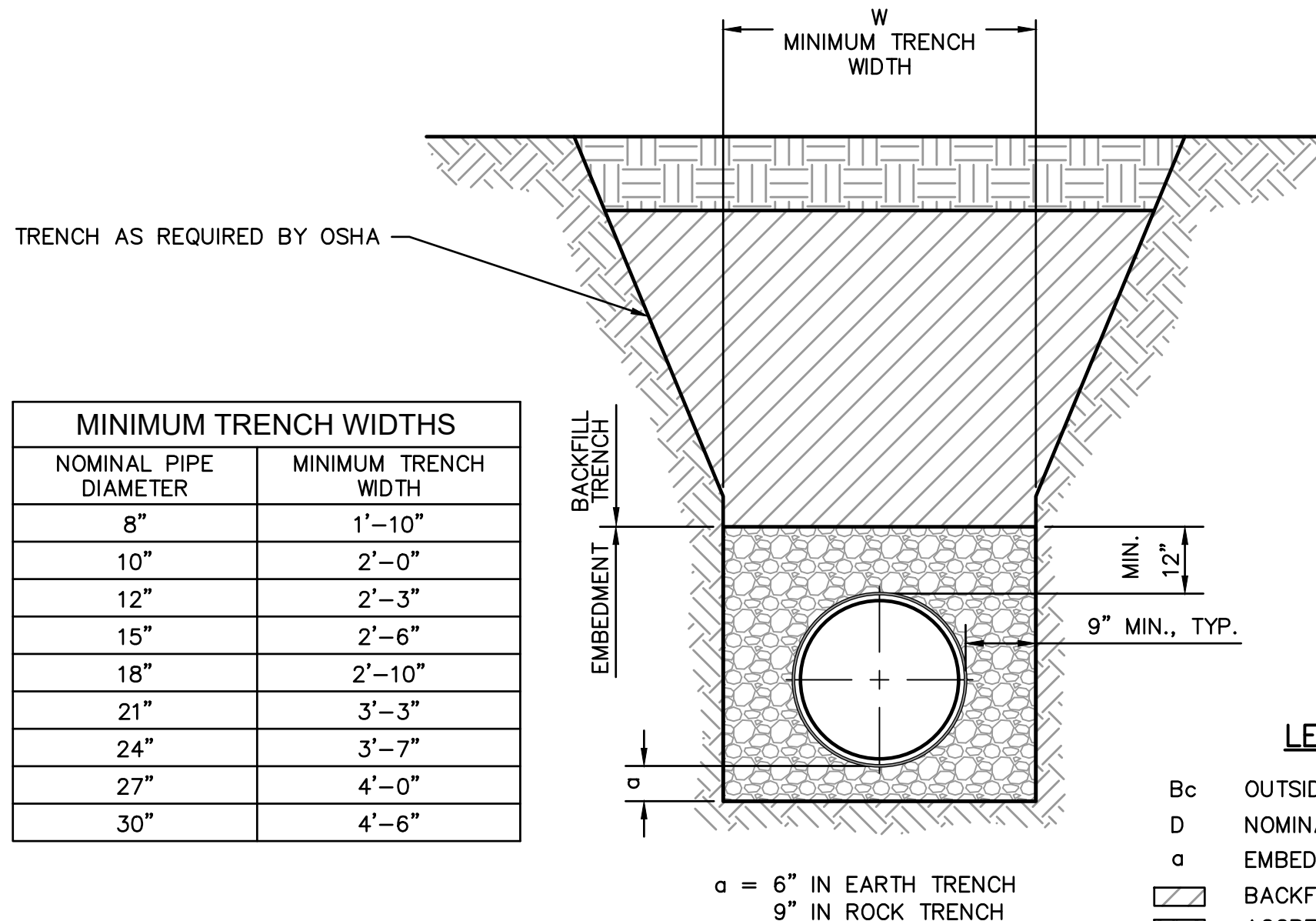

**TYPICAL PIPE EMBEDMENT DETAIL (E)**  
 SCALE: NOT TO SCALE

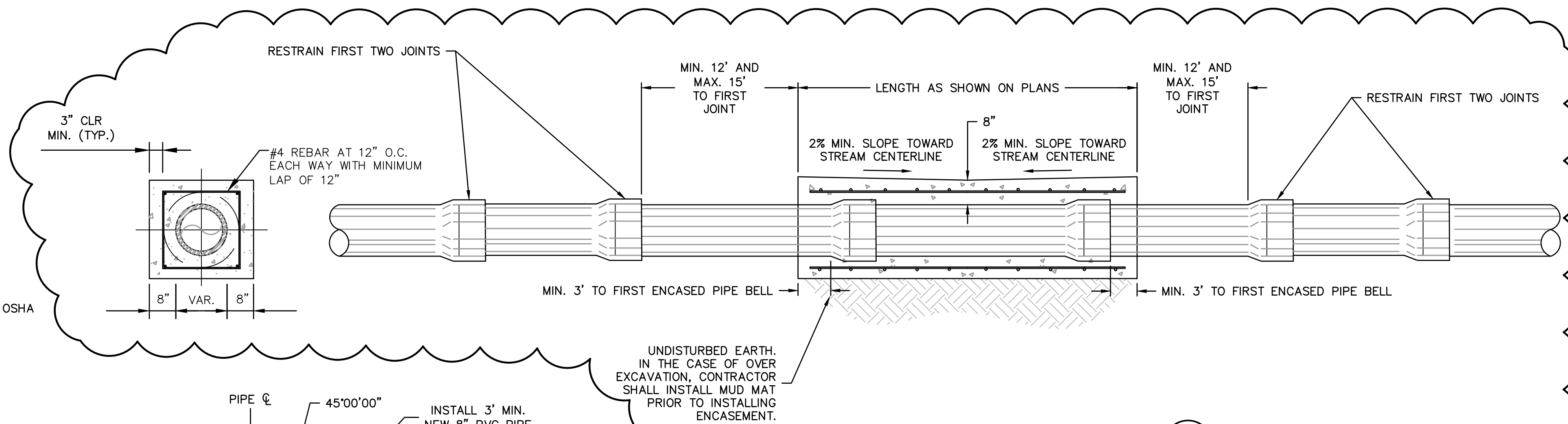

**REINFORCED CONCRETE ENCASEMENT DETAIL (G)**  
 SCALE: NOT TO SCALE

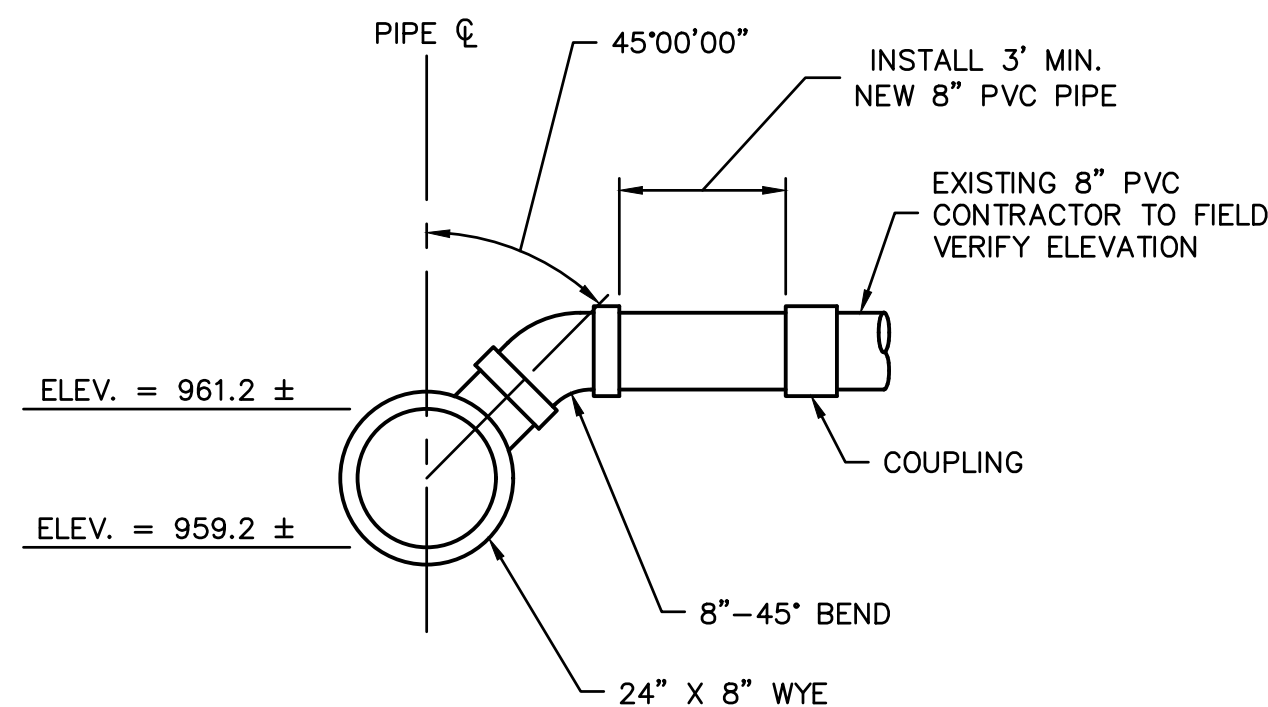

**TEE FITTING CONNECTION DETAIL (H)**  
 SCALE: NOT TO SCALE

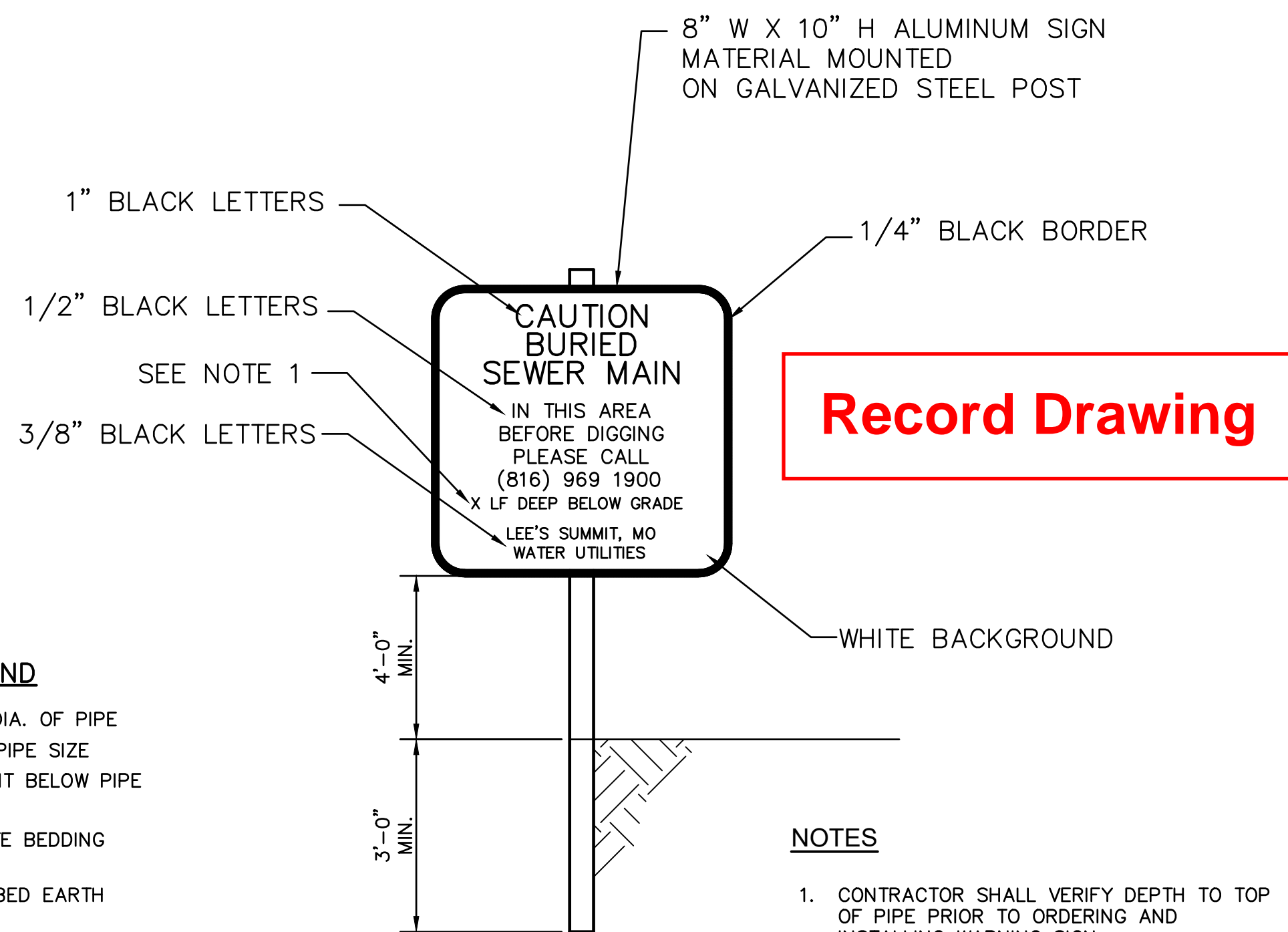

**RAILROAD WARNING SIGNS DETAIL (F)**  
 SCALE: NOT TO SCALE

**Record Drawing**

**NOTES**  
 1. CONTRACTOR SHALL VERIFY DEPTH TO TOP OF PIPE PRIOR TO ORDERING AND INSTALLING WARNING SIGN.

**NOTES:**  
 SEE GENERAL NOTE 32 PRIOR TO PERFORMING ANY WORK ASSOCIATED WITH THE PENDING UNION PACIFIC UTILITY CROSSING PERMIT.

Olsson - Civil Engineering  
 Missouri Certificate of Authority # 001592  
 1301 Burlington Street  
 North Kansas City, MO 64116  
 TEL 816.361.1177 www.olsson.com

AS-BUILTS

REV. NO.	DATE	REVISIONS DESCRIPTION
1	8-25-2021	ASI #29 - REVISED PER CITY COMMENTS
2	10-14-2021	REVISED FOR MDR SUBMITTAL
3	12-9-2021	ASI #39 - REVISED PER RFT 341
4	12-17-2021	ASI #39 - REVISED PER CITY COMMENTS

BY: \_\_\_\_\_

STANDARD DETAILS

BIG CREEK INTERCEPTOR SEWER UPSIZING  
 LEE'S SUMMIT MIDDLE SCHOOL #4

LEE'S SUMMIT, MO

2021

REVISIONS

drawn by: _____	NG
checked by: _____	BH
approved by: _____	BH
QA/QC by: _____	JS
project no.: _____	020-01030
drawing no.: _____	
date: _____	07.15.2021

**SHEET**  
C10

DWG: F:\2020\0001-0500\020-0103\40-Design\AutoCAD\Final Plans\Streets\WTWP\_P\_DTL\_0200103.dwg  
 DATE: Dec 17, 2021 3:32pm USER: ngrdff

**Record Drawing**

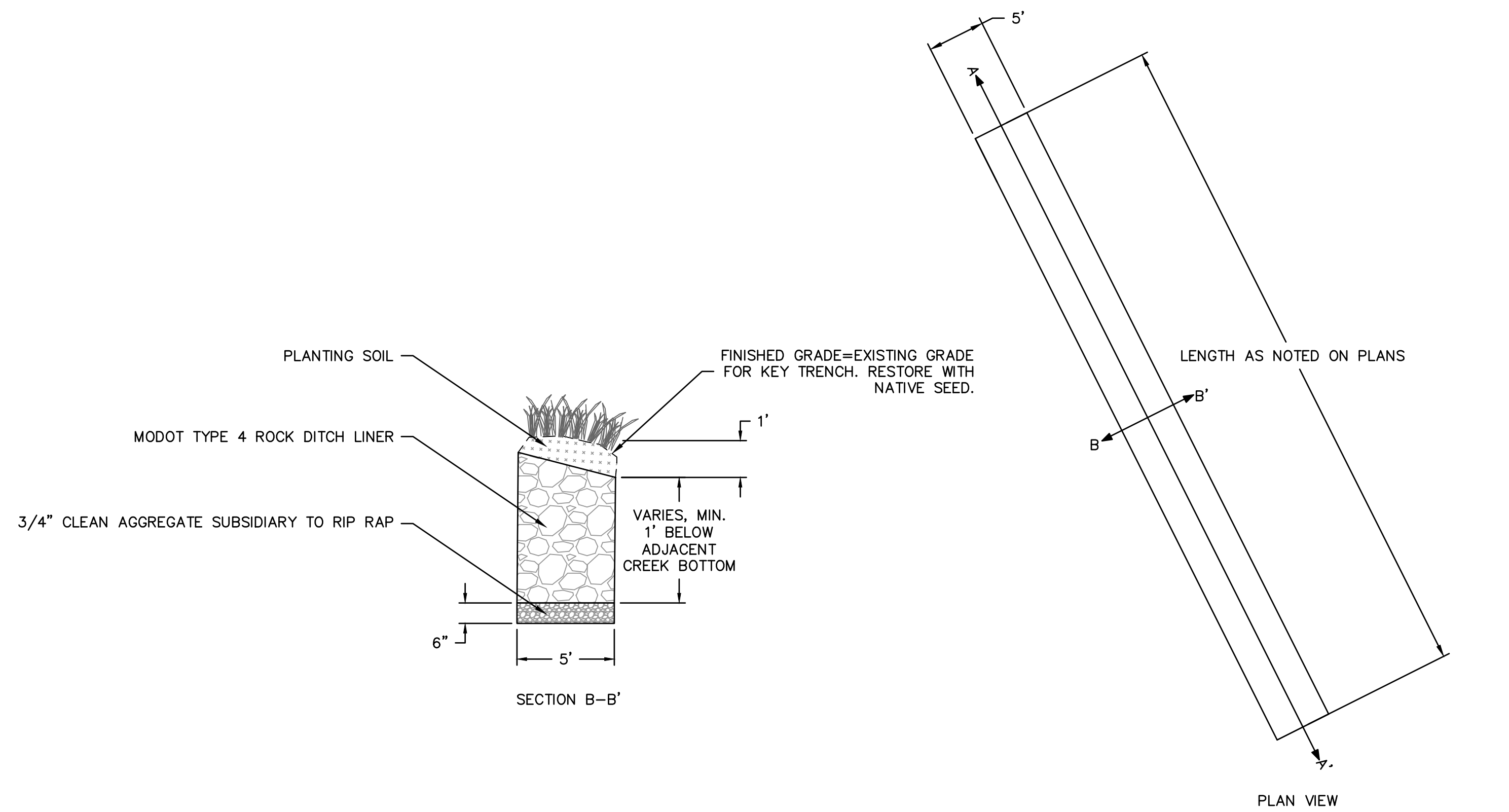

**UPSTREAM KEY TRENCH DETAIL J**  
 SCALE: NOT TO SCALE

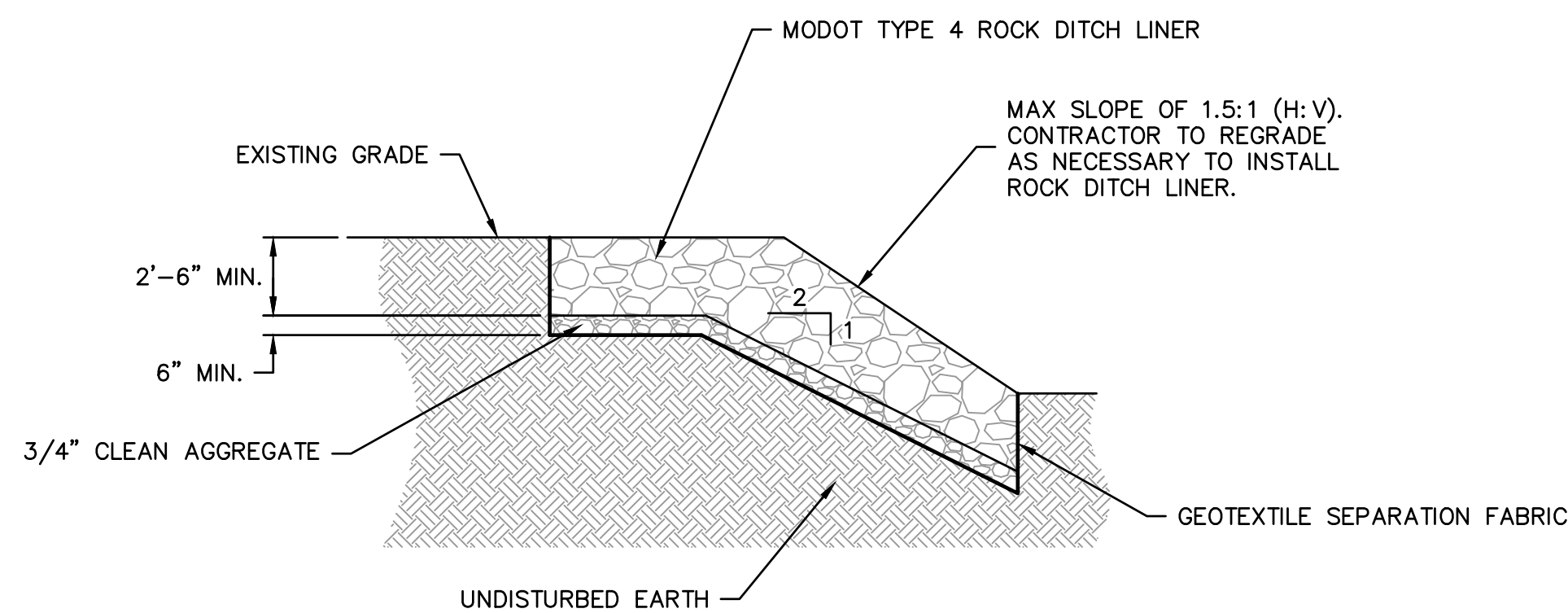
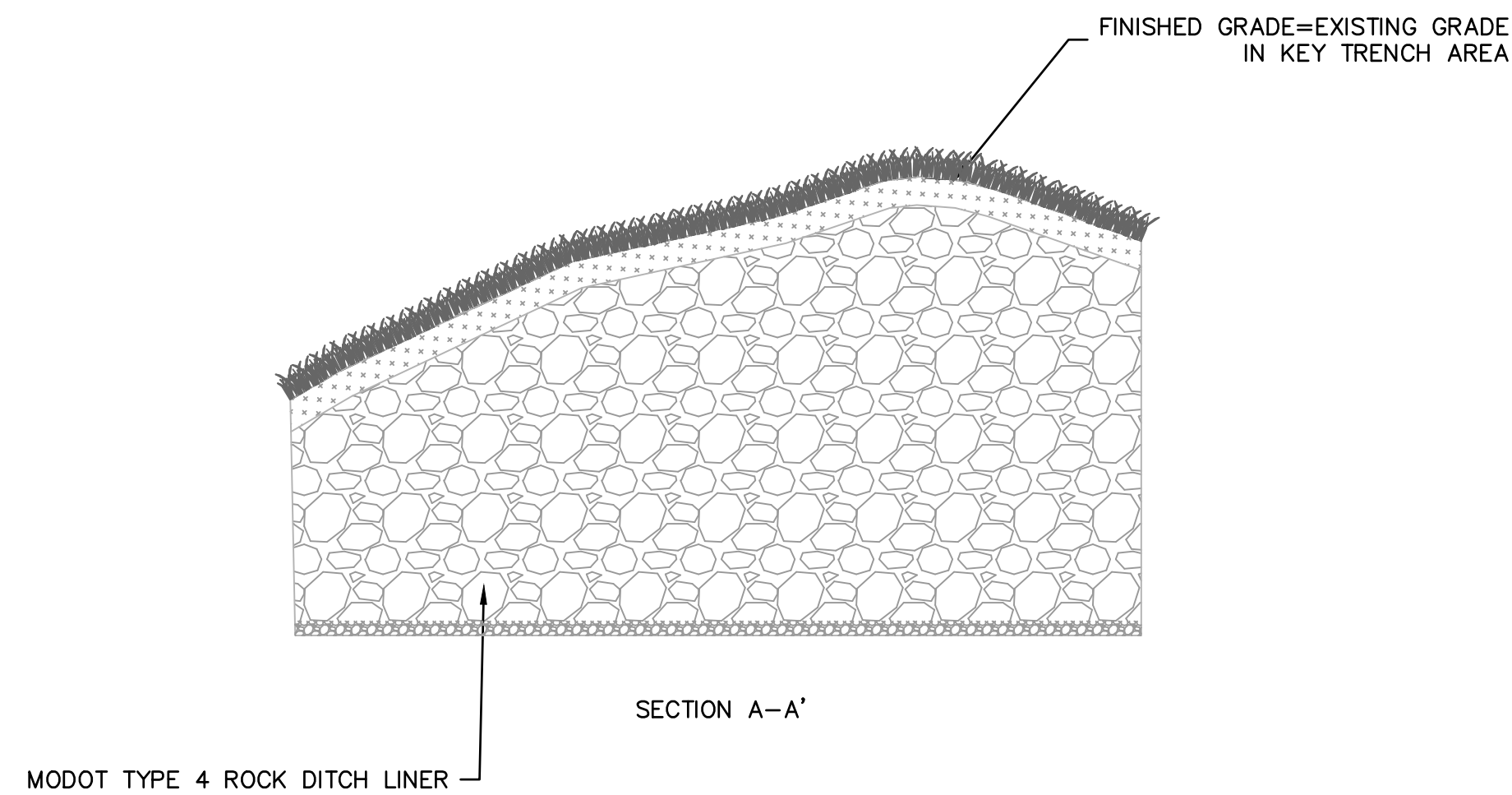

**STREAM STABILIZATION DETAIL K**  
 SCALE: NOT TO SCALE

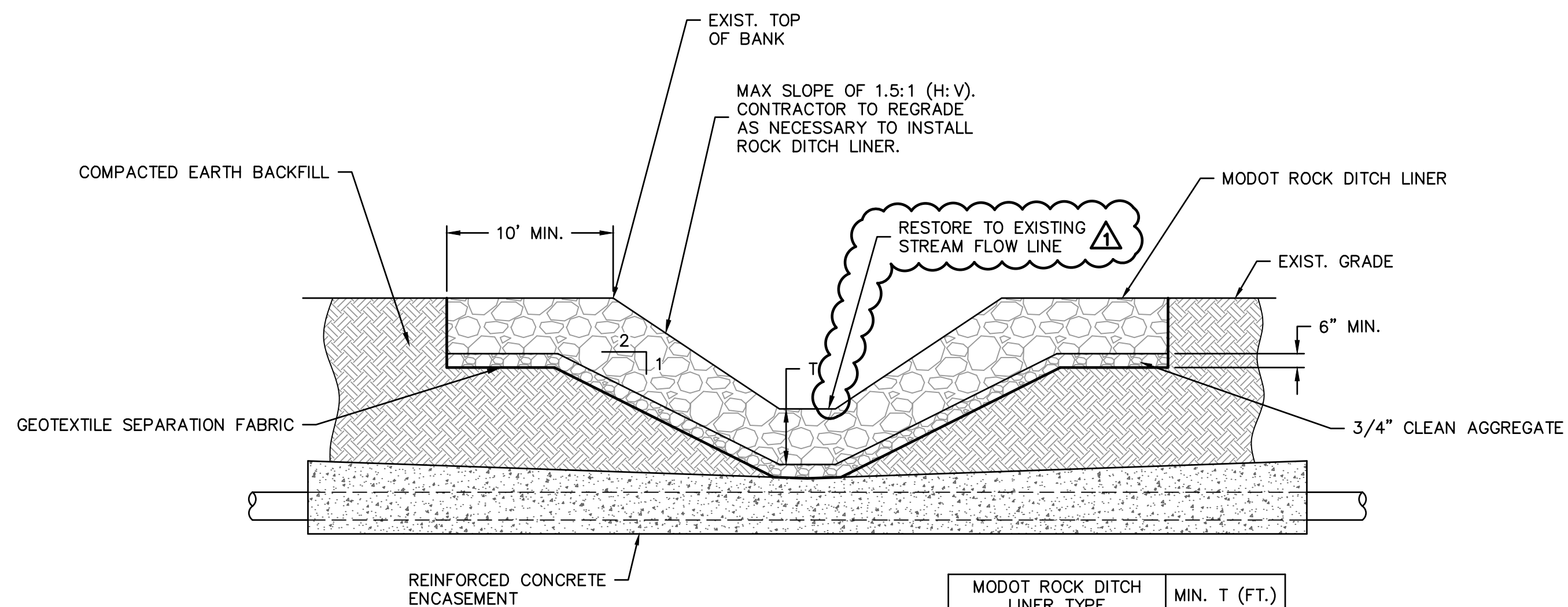

MODOT ROCK DITCH LINER TYPE	MIN. T (FT.)
3	1.5
4	2.0

**STREAM CHANNEL CROSSING DETAIL L**  
 SCALE: NOT TO SCALE

**olsson**

Olsson - Civil Engineering  
 Missouri Certificate of Authority # 001592  
 1301 Burlington Street  
 North Kansas City, MO 64116

www.olsson.com

**AS-BUILTS**

REV. NO.	DATE	REVISIONS DESCRIPTION	BY
1	8-25-2021	ASI #29 - REVISED PER CITY COMMENTS	
2	10-14-2021	REVISED FOR MDR SUBMITTAL	
3	12-9-2021	ASI #39 - REVISED PER RFT 341	
4	12-17-2021	ASI #39 - REVISED PER CITY COMMENTS	

REVISIONS

STANDARD DETAILS	2021
BIG CREEK INTERCEPTOR SEWER UP-sizing LEE'S SUMMIT MIDDLE SCHOOL #4	
LEE'S SUMMIT, MO	

drawn by: NG  
 checked by: BH  
 approved by: BH  
 QA/QC by: JS  
 project no.: 020-01030  
 drawing no.:  
 date: 07.15.2021

SHEET  
 C11

DWG: F:\2020\0001-0500\020-0103\40-Design\AutoCAD\Final Plans\Sheets\WTMAP\_ERO\_0200103.dwg  
 DATE: Dec 17, 2021 3:32pm  
 USER: nrcroff  
 V\_XBOU-2\_00103  
 P\_PBASE\_0200103  
 V\_XTOPO-2\_00103

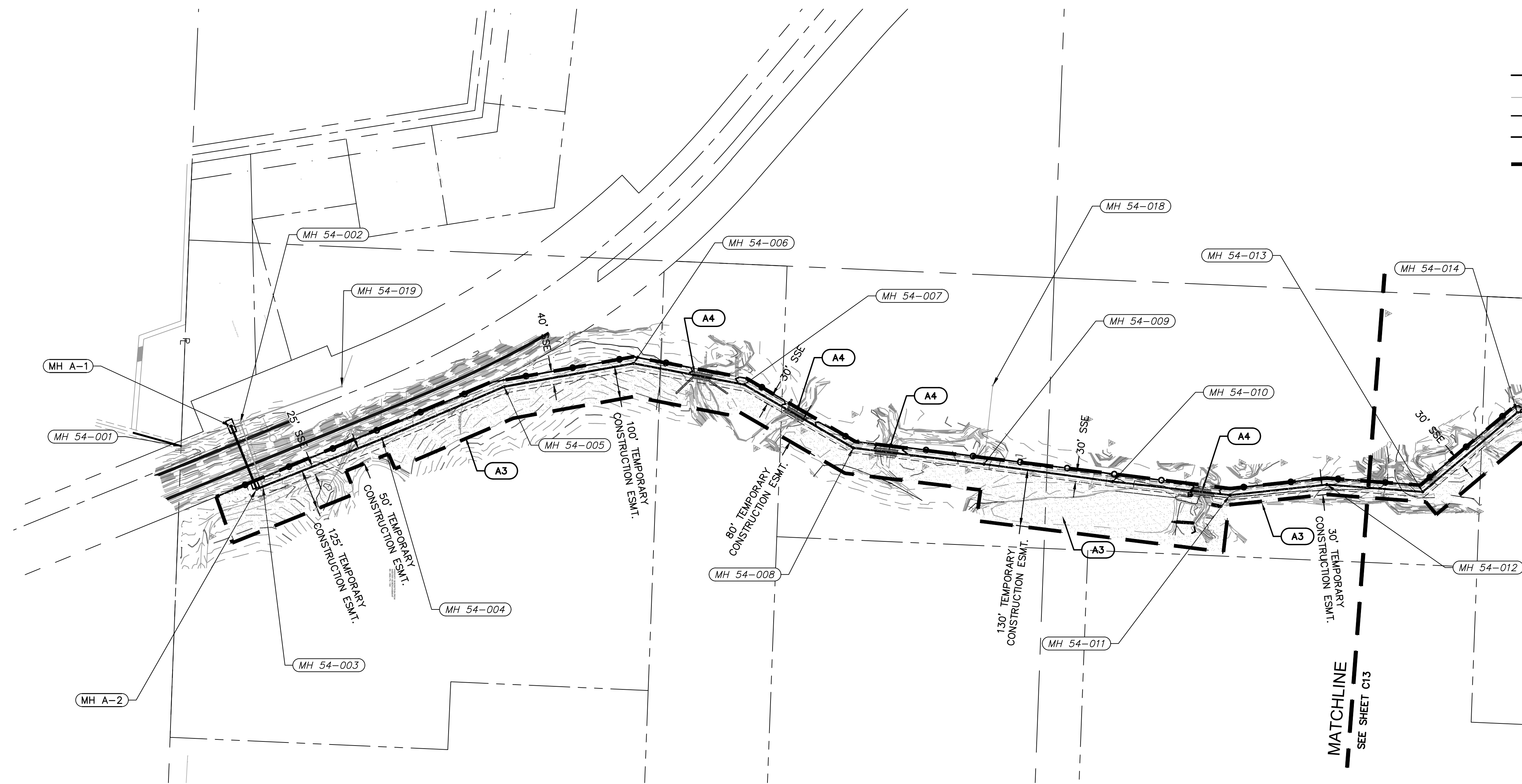

**LEGEND**

	PROPERTY LINE
	EXISTING CONTOUR
	PROPOSED CONTOUR
	SEDIMENT FENCE
	LIMITS OF DISTURBANCE
	EROSION CONTROL REFERENCE NUMBER
	REPLACE TOP SOIL, SEED MULCH, SOD, LANDSCAPE

**Record Drawing**

**EROSION CONTROL STAGING CHART**

PROJECT STAGE	EROSION CONTROL BMP REFERENCE NO.	BMP DESCRIPTION	REMOVE AFTER STAGE	NOTES:
A - PRE-CONSTRUCTION	A1	TEMPORARY CONSTRUCTION ENTRANCE	B	CONTRACTOR TO COORDINATE LOCATION AS NECESSARY
	A2	CONCRETE WASHOUT	B	CONTRACTOR TO COORDINATE LOCATION AS NECESSARY
	A3	SILT FENCE	B	INSTALL AS INDICATED ON PLANS
	A4	REINFORCED STREAM CROSSING	N/A	INSTALL AS INDICATED ON PLANS
B - FINAL STABILIZATION	B1	REPLACE TOP SOIL, SEED MULCH	N/A	ESTABLISH PERENNIAL VEGETATION WITH A 70% DENSITY OVER 100% OF DISTURBED AREA.

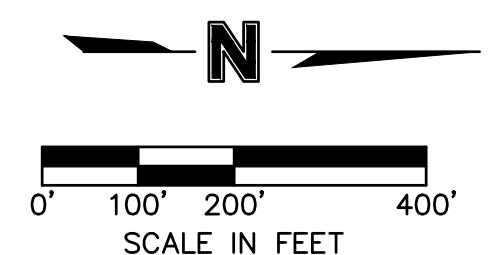

**olsson**  
 Olsson - Civil Engineering  
 Missouri Certificate of Authority # 001592  
 1301 Burlington Street  
 North Kansas City, MO 64116  
 TEL 816.361.1177  
 www.olson.com

**AS-BUILTS**

REV. NO.	DATE	REVISIONS DESCRIPTION	BY
1	8-25-2021	ASI #29 - REVISED PER CITY COMMENTS	
2	10-14-2021	REVISED FOR MDR SUBMITTAL	
3	12-9-2021	ASI #39 - REVISED PER CITY COMMENTS	
4	12-17-2021	ASI #39 - REVISED PER CITY COMMENTS	

**EROSION CONTROL PLAN**

**BIG CREEK INTERCEPTOR SEWER UPSIZING  
 LEE'S SUMMIT MIDDLE SCHOOL #4**

LEE'S SUMMIT, MO 2021

drawn by: \_\_\_\_\_ NG  
 checked by: \_\_\_\_\_ BH  
 approved by: \_\_\_\_\_ BH  
 QA/QC by: \_\_\_\_\_ JS  
 project no.: 020-01030  
 drawing no.: \_\_\_\_\_  
 date: 07.15.2021



DWG: F:\2020\0001-0500\020-0103\40-Design\AutoCAD\Final Plans\Sheets\WTPMAP\_ERO\_0200103.dwg  
 DATE: Dec 17, 2021 3:32pm  
 USER: nrcrff  
 V\_XB0U-2\_00103  
 V\_XTOP0-2\_00103  
 P\_PBASE\_0200103

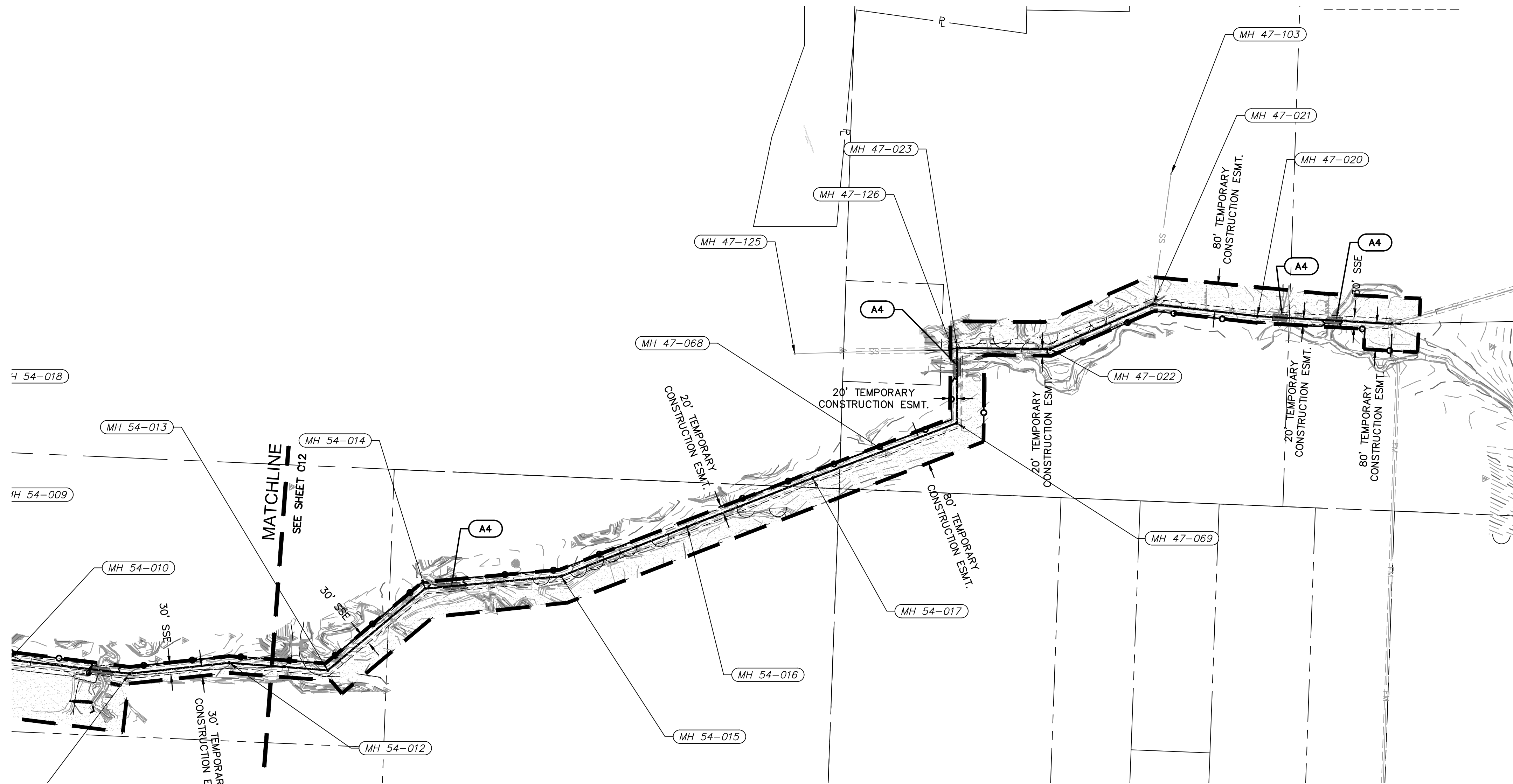

**LEGEND**

	PROPERTY LINE
	EXISTING CONTOUR
	PROPOSED CONTOUR
	SEDIMENT FENCE
	LIMITS OF DISTURBANCE
	EROSION CONTROL REFERENCE NUMBER
	REPLACE TOP SOIL, SEED MULCH, SOD, LANDSCAPE

**Record Drawing**

**EROSION CONTROL STAGING CHART**

PROJECT STAGE	EROSION CONTROL BMP REFERENCE NO.	BMP DESCRIPTION	REMOVE AFTER STAGE	NOTES:
A - PRE-CONSTRUCTION	A1	TEMPORARY CONSTRUCTION ENTRANCE	B	CONTRACTOR TO COORDINATE LOCATION AS NECESSARY
	A2	CONCRETE WASHOUT	B	CONTRACTOR TO COORDINATE LOCATION AS NECESSARY
	A3	SILT FENCE	B	INSTALL AS INDICATED ON PLANS
	A4	REINFORCED STREAM CROSSING	N/A	INSTALL AS INDICATED ON PLANS
B - FINAL STABILIZATION	B1	REPLACE TOP SOIL, SEED MULCH	N/A	ESTABLISH PERENNIAL VEGETATION WITH A 70% DENSITY OVER 100% OF DISTURBED AREA.

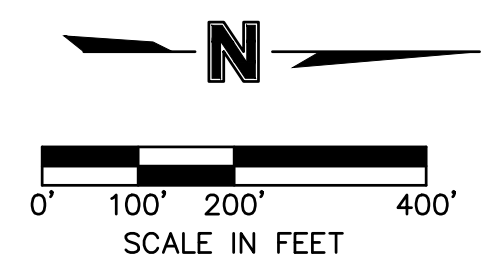

**olsson**  
 Olsson - Civil Engineering  
 Missouri Certificate of Authority # 001592  
 1301 Burlington Street  
 North Kansas City, MO 64116  
 TEL 816.361.1177  
 www.olson.com

**AS-BUILTS**

REV. NO.	DATE	REVISIONS DESCRIPTION	BY
1	8-25-2021	ASI #29 - REVISED PER CITY COMMENTS	
2	10-14-2021	REVISED FOR MDR SUBMITTAL	
3	12-9-2021	ASI #39 - REVISED PER RFT 341	
4	12-17-2021	ASI #39 - REVISED PER CITY COMMENTS	

EROSION CONTROL PLAN	2021
BIG CREEK INTERCEPTOR SEWER UPZIZING LEE'S SUMMIT MIDDLE SCHOOL #4	
LEE'S SUMMIT, MO	

drawn by: NG  
 checked by: BH  
 approved by: BH  
 QA/QC by: JS  
 project no.: 020-01030  
 drawing no.:  
 date: 07.15.2021

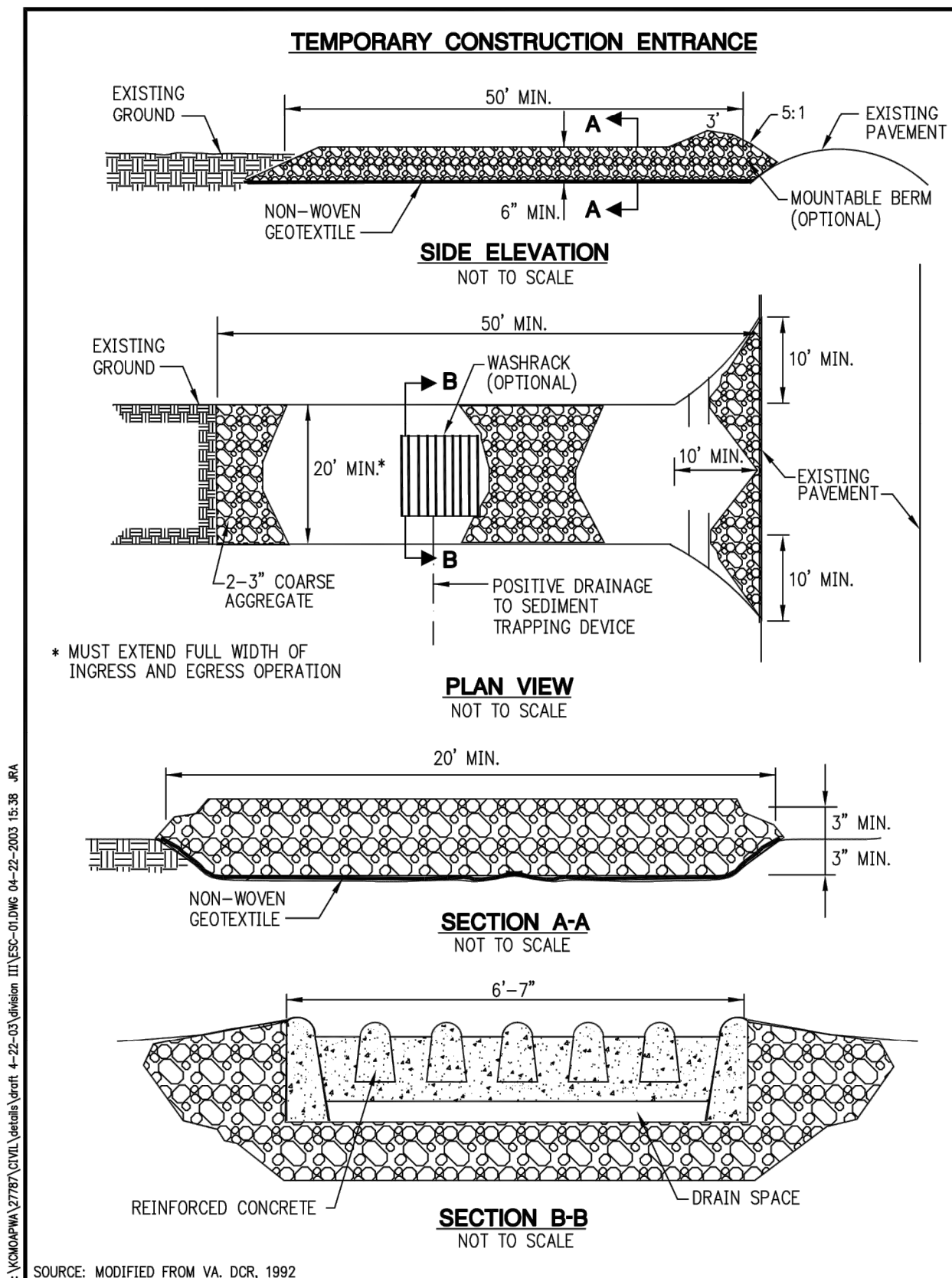

**TEMPORARY CONSTRUCTION ENTRANCE PAD NOTES:**

**A) INSTALLATION:**

1. AVOID LOCATING ON STEEP SLOPES OR AT CURVES ON PUBLIC ROADS. IF POSSIBLE, LOCATE WHERE PERMANENT ROADS WILL EVENTUALLY BE CONSTRUCTED.
2. REMOVE ALL VEGETATION AND OTHER UNSUITABLE MATERIAL FROM THE FOUNDATION AREA, GRADE, AND CROWN FOR POSITIVE DRAINAGE.
3. IF SLOPE TOWARDS THE PUBLIC ROAD EXCEEDS 2%, CONSTRUCT A 6-TO 8-INCH HIGH RIDGE WITH 3H:1V SIDE SLOPES ACROSS THE FOUNDATION APPROXIMATELY 15 FEET FROM THE EDGE OF THE PUBLIC ROAD TO DIVERT RUNOFF AWAY FROM IT.
4. INSTALL PIPE UNDER THE ENTRANCE IF NEEDED TO MAINTAIN DRAINAGE DITCHES ALONG PUBLIC ROADS.
5. PLACE STONE TO DIMENSIONS AND GRADE AS SHOWN ON PLANS. LEAVE SURFACE SMOOTH AND SLOPED FOR DRAINAGE.
6. DIVERT ALL SURFACE RUNOFF AND DRAINAGE FROM THE ENTRANCE TO A SEDIMENT CONTROL DEVICE.
7. IF WET CONDITIONS ARE ANTICIPATED, PLACE GEOTEXTILE FABRIC ON THE GRADED FOUNDATION TO IMPROVE STABILITY.

**B) TROUBLESHOOTING:**

1. CONSULT WITH A QUALIFIED DESIGN PROFESSIONAL IF ANY OF THE FOLLOWING OCCUR:
  - a. INADEQUATE RUNOFF CONTROL TO THE EXTENT THAT SEDIMENT WASHES ONTO PUBLIC ROAD - INSTALL DIVERSIONS OR OTHER RUNOFF CONTROL MEASURES.
  - b. SMALL STONE, THIN PAD, OR ABSENCE OF GEOTEXTILE FABRIC RESULTS IN RUTS AND MUDDY CONDITIONS AS STONE IS PRESSED INTO SOIL - INCREASE STONE SIZE OR PAD THICKNESS OR ADD GEOTEXTILE FABRIC.
  - c. PAD TOO SHORT FOR HEAVY CONSTRUCTION TRAFFIC - EXTEND PAD BEYOND THE MINIMUM 50-FOOT LENGTH AS NECESSARY.

**C) INSPECTION AND MAINTENANCE:**

1. INSPECT STONE PAD AND SEDIMENT DISPOSAL AREA WEEKLY AND AFTER 1/2-INCH OR GREATER STORM EVENTS.
2. RESHAPE PAD AS NEEDED FOR PROPER DRAINAGE AND RUNOFF CONTROL.
3. TOPDRESS WITH CLEAN 2-AND 3-INCH STONE AS NEEDED.
4. IMMEDIATELY REMOVE MUD OR SEDIMENT TRACKED OR WASHED ONTO PUBLIC ROAD. REPAIR ANY BROKEN ROAD PAVEMENT IMMEDIATELY.
5. REMOVE ALL TEMPORARY ROAD MATERIALS FROM AREAS WHERE PERMANENT VEGETATION WILL BE ESTABLISHED.

<b>AMERICAN PUBLIC WORKS ASSOCIATION</b>	
	KANSAS CITY METROPOLITAN CHAPTER
TEMPORARY CONSTRUCTION ENTRANCE	STANDARD DRAWING NUMBER ESC-01 ADOPTED:

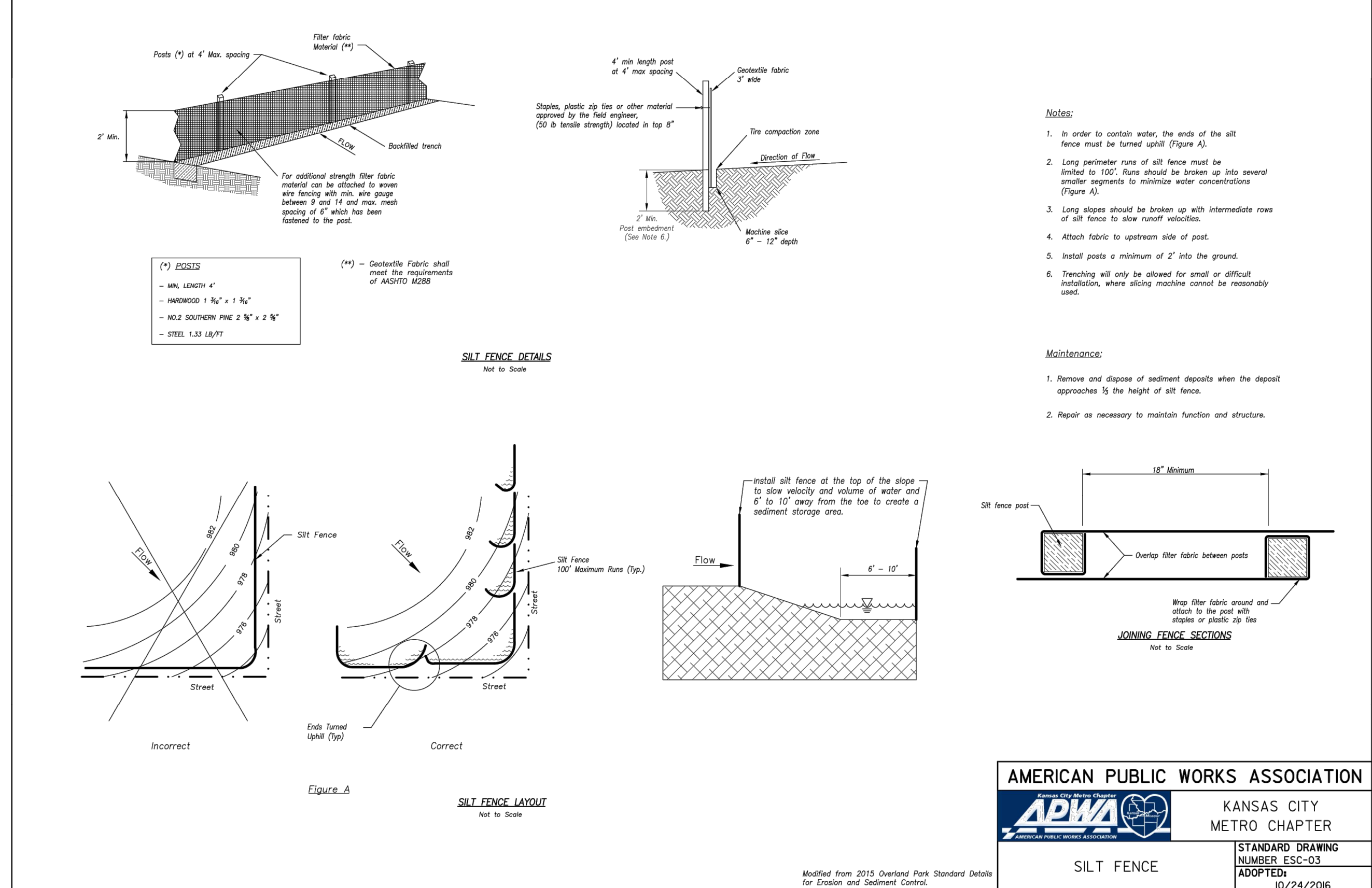

<b>AMERICAN PUBLIC WORKS ASSOCIATION</b>	
	KANSAS CITY METRO CHAPTER
SILT FENCE	STANDARD DRAWING NUMBER ESC-03 ADOPTED: 10/24/2016

Record Drawing

**olsson**

Olsson - Civil Engineering  
 Missouri Certificate of Authority # 001592  
 1301 Burlington Street  
 North Kansas City, MO 64116  
 TEL 816.361.1177 www.olson.com

AS-BUILTS

REV. NO.	DATE	REVISIONS DESCRIPTION	BY
1	8-25-2021	ASI #29 - REVISED PER CITY COMMENTS	
2	10-14-2021	REVISED FOR MDR SUBMITTAL	
3	12-9-2021	ASI #39 - REVISED PER RPT 341	
4	12-17-2021	ASI #39 - REVISED PER CITY COMMENTS	

EROSION CONTROL DETAILS

BIG CREEK INTERCEPTOR SEWER UPSIZING  
 LEE'S SUMMIT MIDDLE SCHOOL #4

LEE'S SUMMIT, MO

2021

REVISIONS

drawn by:	NG
checked by:	BH
approved by:	BH
QA/QC by:	JS
project no.:	020-01030
drawing no.:	
date:	07.15.2021

SHEET  
C14