

# OLDHAM VILLAGE

## Preliminary Development Plan

### Section 7, Township 47 North, Range 31 West

#### LEE'S SUMMIT, JACKSON COUNTY, MISSOURI



North  
SCALE: 1" = 200'

#### PROPERTY DESCRIPTION

Lot 1, Adeso Lots 1, 2 and 3 (ex pt taken for row)  
and  
Lots 1 and 2, Leland's Commercial Park, a subdivision in Lee's Summit, Jackson County, Missouri.  
and  
Tract 1, Metro Estates, a subdivision in Lee's Summit, Jackson County, Missouri, according to the recorded plat thereof.  
and  
Part of Lots 11 and 12, Clearview Acres, a subdivision in Lee's Summit, Jackson County, Missouri

#### Site Impervious Area

Total Area 45.41 acres (1,978,094.49 sq. ft.)  
Right of Way 3.83 acres (166,754.98 sq. ft.)

Proposed Site Lot	Area (Ac)	Building Area / Residential Units	FAR / Density	Use
1	7.27	99,180 / 256	35.21 Units per Acre	Residential Multi-Family
2	11.21	69,026 / 322	28.72 Units per Acre	Residential Multi-Family
3	3.30	8,550 sf	16.81%	Multi-Tenant
4	0.23	1,750 sf	9.20%	Commercial Drive Thru
5	1.18	3,700 sf	7.22%	Commercial Drive Thru
6	1.68	5,350 sf	7.31%	Commercial Drive Thru
7	2.39	12,500 sf	12.01%	Commercial Drive Thru
8	3.50	40,000 sf	26.43%	Health Care Gym
9	5.22	Future	Future	Future

Street	148,600 sq. ft.
Parking Lot	668,031 sq. ft.
Buildings	242,620 sq. ft.

Impervious Area 1,059,251 sq. ft. (54% of Site)

Common Areas	Tract A	Tract B	Tract C	Access Easement / Roadway
	0.90 acres (39,058.82 sf)	4.02 acres (175,217.56 sf)	2.75 acres (119,715.90 sf)	Retention Area

Proposed Site Lot	Building Area / Residential Units	Parking Provided	Parking Ratio
1	256	355	1.39 Spaces / Unit
2	322	661	2.05 Spaces / Unit
3	8,550 sf	207	24.21 Spaces / 1,000 sf
4	6,000 sf	31	5.64 Spaces / 1,000 sf
5	8,500 sf	32	3.76 Spaces / 1,000 sf
6	3,700 sf	73	19.73 Spaces / 1,000 sf
7	3,700 sf	119	31.89 Spaces / 1,000 sf
8	Future	Future	Future
9	40,000 sf	193	4.82 Spaces / 1,000 sf

Current Zoning: PMIX - Planned Mixed Use  
Proposed Zoning: PMIX - Planned Mixed Use

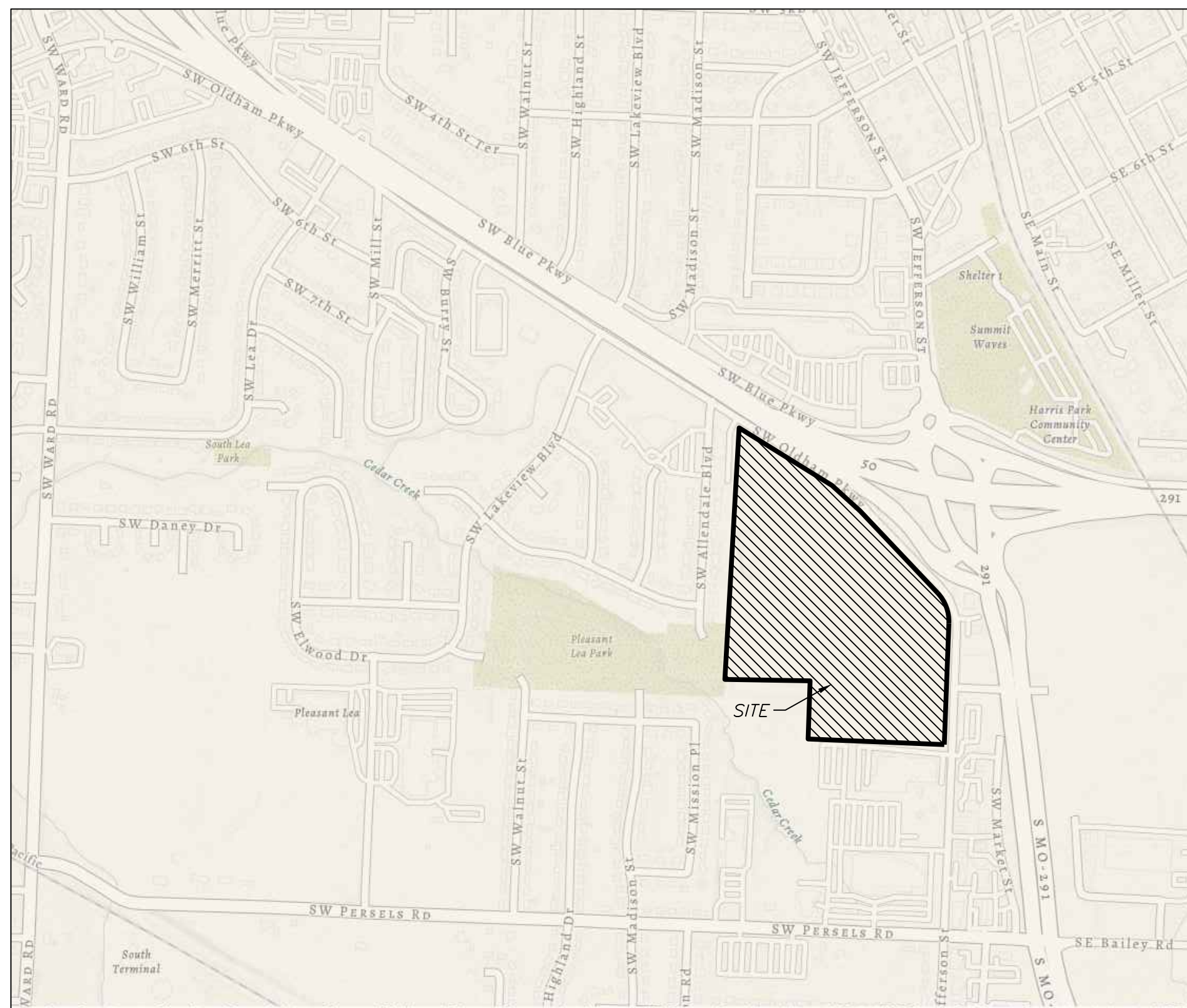
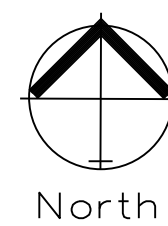

Vicinity Map

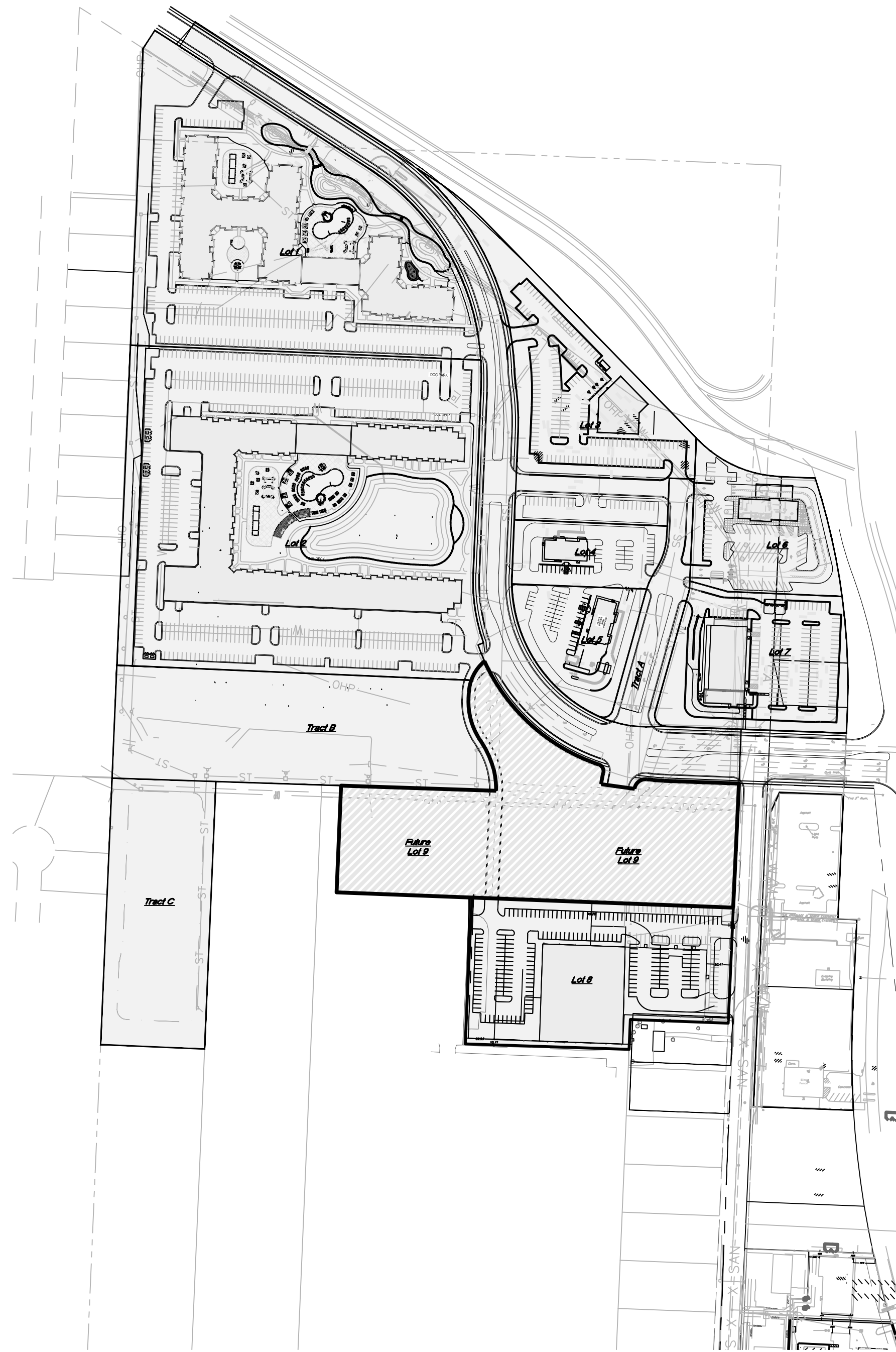

#### INDEX OF SHEETS:

- C.100 ~ PRELIMINARY DEVELOPMENT PLAN
- C.101 ~ SITE PLAN NORTH
- C.102 ~ SITE PLAN SOUTH
- C.200 ~ GRADING PLAN NORTH
- C.201 ~ GRADING PLAN SOUTH
- C.300 ~ STORM SEWER PLAN NORTH
- C.301 ~ STORM SEWER PLAN SOUTH
- C.400 ~ SANITARY PLAN NORTH
- C.401 ~ SANITARY PLAN SOUTH
- C.500 ~ WATER PLAN NORTH
- C.501 ~ WATER PLAN SOUTH
- L.100 ~ LANDSCAPE PLAN NORTH
- L.101 ~ LANDSCAPE PLAN SOUTH
- L.102 ~ LANDSCAPE PLAN DETAILS

#### Site Improvement Notes

Sanitary Sewer Improvements  
-The site will utilize the existing sanitary sewer on the east side of SE M 291 HWY.

Water Main Improvements  
-The existing 16" water main located on the east side of SE M 291 HWY.

Storm Sewer  
-Enclosed pipe systems and inlets will collect and convey the onsite storm water runoff and direct it toward the existing public storm sewer system.

Storm Water Detention  
-The site will utilize onsite storm detention

Common Area  
-HOA will be responsible for all maintenance

#### LEGEND:

Existing Underground Power	UGP	UGP
Existing Conc. Curb & Gutter		
Existing Wood Fence	X	X
Existing Gas Main	GAS	
Existing Water Main	X-W/M	X-W/M
Existing Storm Sewer	X-STM	X-STM
Existing Sanitary Sewer	X-SAN	X-SAN
Existing Underground Telephone	UGT	UGT
Existing Overhead Power	OHE	
Proposed Storm Sewer	ST	ST
Proposed Sanitary Sewer	SS	SS
Proposed Underground Power	UGT	UGT
Proposed Gas Service	GAS	
Proposed 8" D.I.P. Water	W	
Proposed Electrical Service	UGP	UGP

ALL PAVING ON THE PARKING LOT WILL COMPLY WITH THE UNIFIED DEVELOPMENT ORDINANCE ARTICLE 8 IN TERMS OF PAVING THICKNESS AND BASE

**OIL - GAS WELLS**  
ACCORDING TO EDWARD ALTON MAY JR'S ENVIRONMENTAL IMPACT STUDY OF ABANDONED OIL AND GAS WELLS IN LEE'S SUMMIT, MISSOURI IN 1995, THERE ARE NOT OIL AND GAS WELLS WITHIN 185 FEET OF THE PROPERTY AS SURVEYED HEREON.

**SURVEY AND PLAT NOTES:**  
THE SUBJECT PROPERTY SURVEYED LIES WITHIN A FLOOD ZONE DESIGNATED ZONE (X), AREAS LOCATED OUTSIDE THE 100 YEAR FLOOD PLAIN, PER F.E.M.A. MAP, COMMUNITY PANEL NO. 29095C0419G EFFECTIVE DATE: JANUARY 20, 2017.

#### UTILITY COMPANIES:

THE FOLLOWING LIST OF UTILITY COMPANIES IS PROVIDED FOR INFORMATION ONLY. WE DO NOT OFFER ANY GUARANTEE OR WARRANTY THAT THIS LIST IS COMPLETE OR ACCURATE. THE CONTRACTOR SHALL BE RESPONSIBLE FOR CONTACTING ALL UTILITY COMPANIES THAT MAY BE AFFECTED BY THE PROPOSED CONSTRUCTION AND VERIFYING THE ACTUAL LOCATION OF EACH UTILITY LINE. THE CONTRACTOR SHALL NOTIFY ENGINEERING SOLUTIONS AT 816.623.9888 OF ANY CONFLICT WITH PROPOSED IMPROVEMENTS.

- EVERGY - 298-1196
- MISSOURI GAS ENERGY - 756-5261
- SOUTHWESTERN BELL TELEPHONE - 761-5011
- COMCAST CABLE - 795-1100
- WILLIAMS PIPELINE - 422-6300
- CITY OF LEE'S SUMMIT PUBLIC WORKS - 969-1800
- CITY OF LEE'S SUMMIT PUBLIC WORKS INSPECTIONS - 969-1800
- CITY OF LEE'S SUMMIT WATER UTILITIES - 969-1900
- MISSOURI ONE CALL (DIG RITE) - 1-800-344-7483

#### GENERAL NOTES:

- 1 - ALL CONSTRUCTION SHALL CONFORM TO THE CITY OF LEE'S SUMMIT DESIGN AND CONSTRUCTION MANUAL AS ADOPTED BY ORDINANCE 5813.
- 2 - ALL REQUIRED EASEMENTS WITHIN THE BOUNDARY OF THIS PROJECT SHALL BE PROVIDED BY SEPARATE DOCUMENT
- 3 - ANY REQUIRED EASEMENT LOCATED OUTSIDE OF THE BOUNDARY OF THIS PROJECT SHALL BE PROVIDED FOR BY SEPARATE INSTRUMENT PRIOR TO ISSUANCE OF CONSTRUCTION PERMITS.
- 4 - THE CONTRACTOR SHALL CONTACT THE CITY'S DEVELOPMENT SERVICES ENGINEERING INSPECTORS 48 HOURS PRIOR TO ANY LAND DISTURBANCE WORK AT (816) 969-1200.
- 5 - THE CONTRACTOR SHALL NOTIFY ENGINEERING SOLUTIONS AT 816.623.9888 OF ANY CONFLICT WITH THE IMPROVEMENTS PROPOSED BY THESE PLANS AND SITE CONDITIONS.
- 6 - THE CONTRACTOR SHALL NOTIFY THE CITY ENGINEER AND OBTAIN THE APPROPRIATE BLASTING PERMITS FOR A REQUIRED BLASTING. IF BLASTING IS ALLOWED, ALL BLASTING SHALL CONFORM TO STATE REGULATIONS AND LOCAL ORDINANCES.



Professional Registration  
Missouri  
Engineering 2005602188-D  
Surveying 200506319-D  
Kansas  
Engineering E-1895  
Surveying LS-218  
Oklahoma  
Engineering 6254  
Nebraska  
Engineering CA2821

Project:  
Oldham Village  
Issue Date:  
July 14, 2023

PRELIMINARY DEVELOPMENT PLAN  
Preliminary Development Plans for:  
Oldham Village  
LEE'S SUMMIT, JACKSON COUNTY, MISSOURI

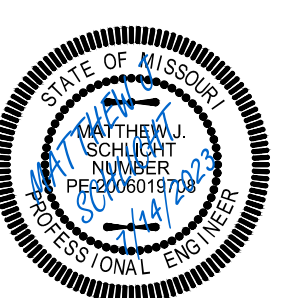

Matthew J. Schlicht  
MO PE 2006019708  
KS PE 19071  
OK PE 25226

REVISIONS



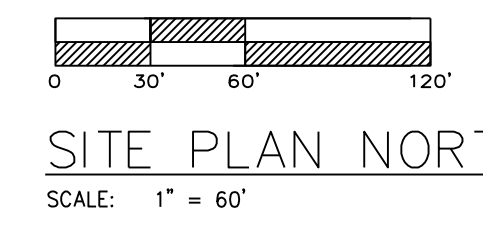

Professional Registration  
Missouri  
Engineering 2005602188-D  
Surveying 200506319-D  
Kansas  
Engineering E-1895  
Surveying LS-218  
Oklahoma  
Engineering 6254  
Nebraska  
Engineering CA2821

Project:  
Oldham Village  
Issue Date:  
July 14, 2023

Oldham Village  
LEES SUMMIT, JACKSON COUNTY, MISSOURI

SITE PLAN NORTH  
Preliminary Development Plans for:  
Oldham Village  
LEES SUMMIT, JACKSON COUNTY, MISSOURI

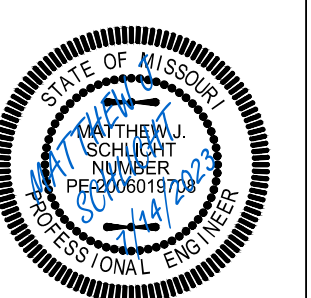

Matthew J. Schlicht  
MO PE 2006019708  
KS PE 19071  
OK PE 25226

NO.	REVISIONS





**SITE PLAN SOUTH**  
 SCALE: 1" = 60'

North

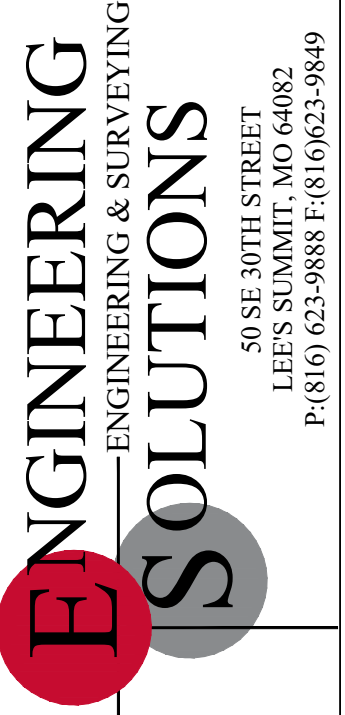

Professional Registration  
 Missouri  
 Engineering 2005602188-D  
 Surveying 200500318-D  
 Kansas  
 Engineering E-1895  
 Surveying LS-218  
 Oklahoma  
 Engineering 6254  
 Nebraska  
 Engineering CA2821

Project: **Oldham Village**  
 Oldham Village  
 Lees Summit, Jackson County, Missouri

Issue Date:  
 July 14, 2023

**SITE PLAN SOUTH**  
 Preliminary Development Plans for:  
 Oldham Village  
 Lees Summit, Jackson County, Missouri

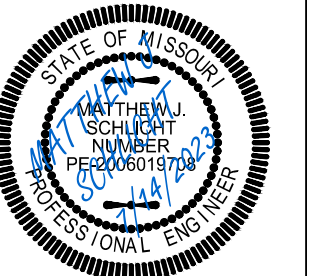

Matthew J. Schlicht  
 MO PE 2006019708  
 KS PE 19071  
 OK PE 245226

REVISIONS

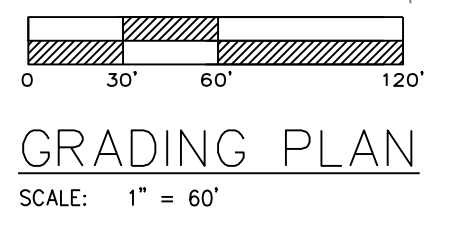
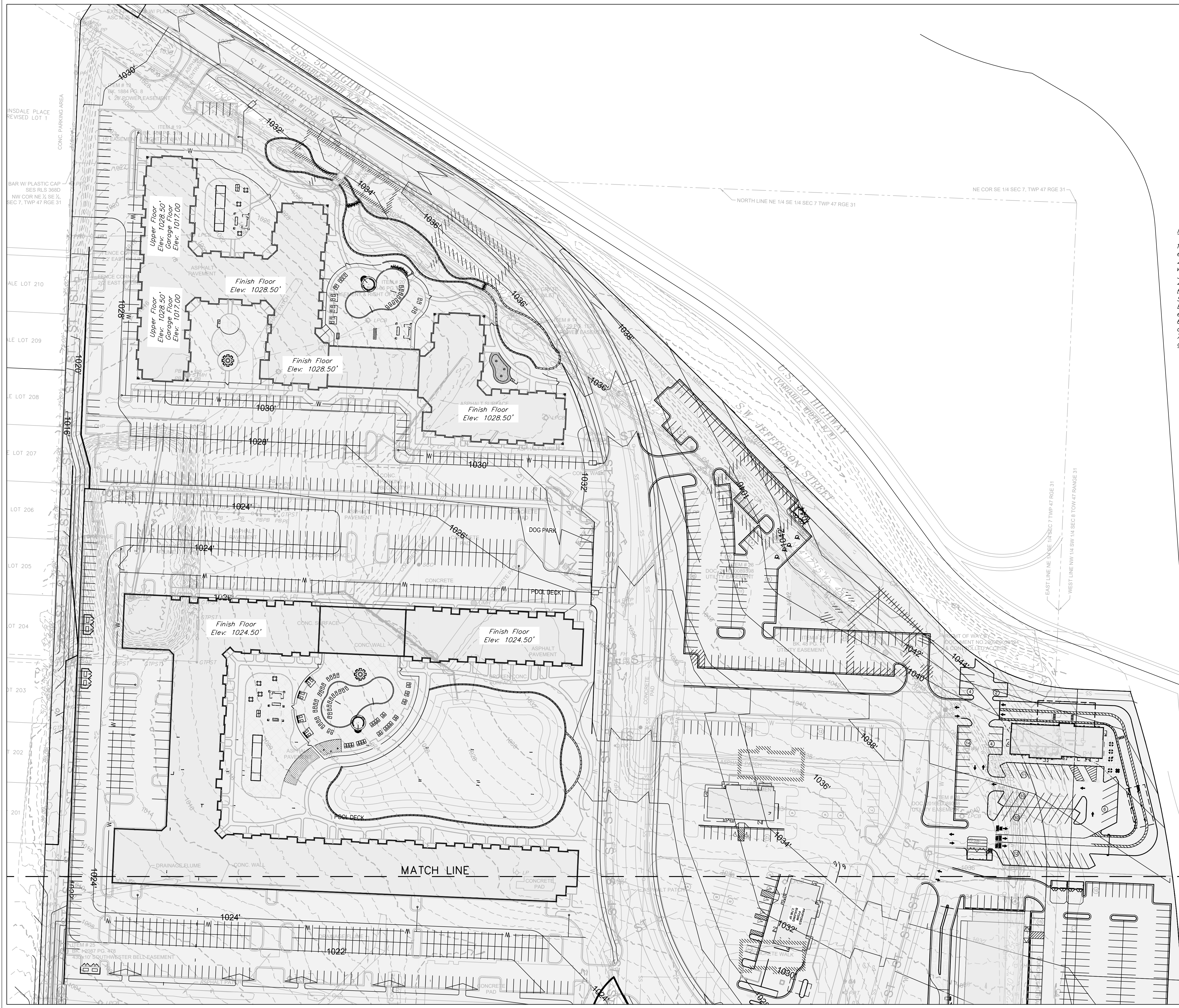

**Notes**

1. Contractor is responsible for verifying all existing utility locations prior to excavation
2. There are no known natural or artificial water storage detention areas, or wetlands in the area designated for construction
3. No part of the project lies within the 100 year flood plain
4. All erosion and sediment control measures need to be implemented prior to construction
5. Additional erosion control may be required by the City Engineer, Design Engineer or Owner at any time problematic areas are noted in the field or existing measures are found to be ineffective
6. Soil Stabilization of disturbed areas shall be completed within 14 days of construction inactivity
7. Contractor responsible for all density testing of roadway subgrade and granular base.



Professional Registration  
 Missouri  
 Engineering 2005002188-D  
 Surveying 200500819-D  
 Kansas  
 Engineering E-1895  
 Surveying LS-218  
 Oklahoma  
 Engineering 6254  
 Nebraska  
 Engineering CA2821

Project:  
 Oldham Village  
 Lee's Summit, Jackson County, Missouri

Issue Date:  
 July 14, 2023

Grading Plan  
 Preliminary Development Plans for:  
 Oldham Village  
 Lee's Summit, Jackson County, Missouri

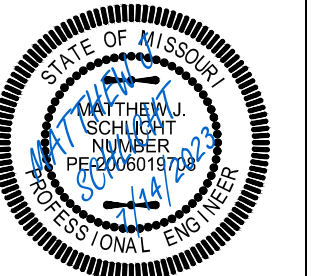

Matthew J. Schlicht  
 MO PE 2006019708  
 KS PE 19071  
 OK PE 25226

REVISIONS



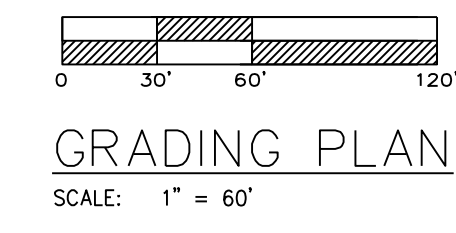

**Notes**

1. Contractor is responsible for verifying all existing utility locations prior to excavation
2. There are no known natural or artificial water storage detention areas, or wetlands in the area designated for construction
3. No part of the project lies within the 100 year flood plain
4. All erosion and sediment control measures need to be implemented prior to construction
5. Additional erosion control may be required by the City Engineer, Design Engineer or Owner at any time problematic areas are noted in the field or existing measures are found to be ineffective
6. Soil Stabilization of disturbed areas shall be completed within 14 days of construction inactivity
7. Contractor responsible for all density testing of roadway subgrade and granular base.

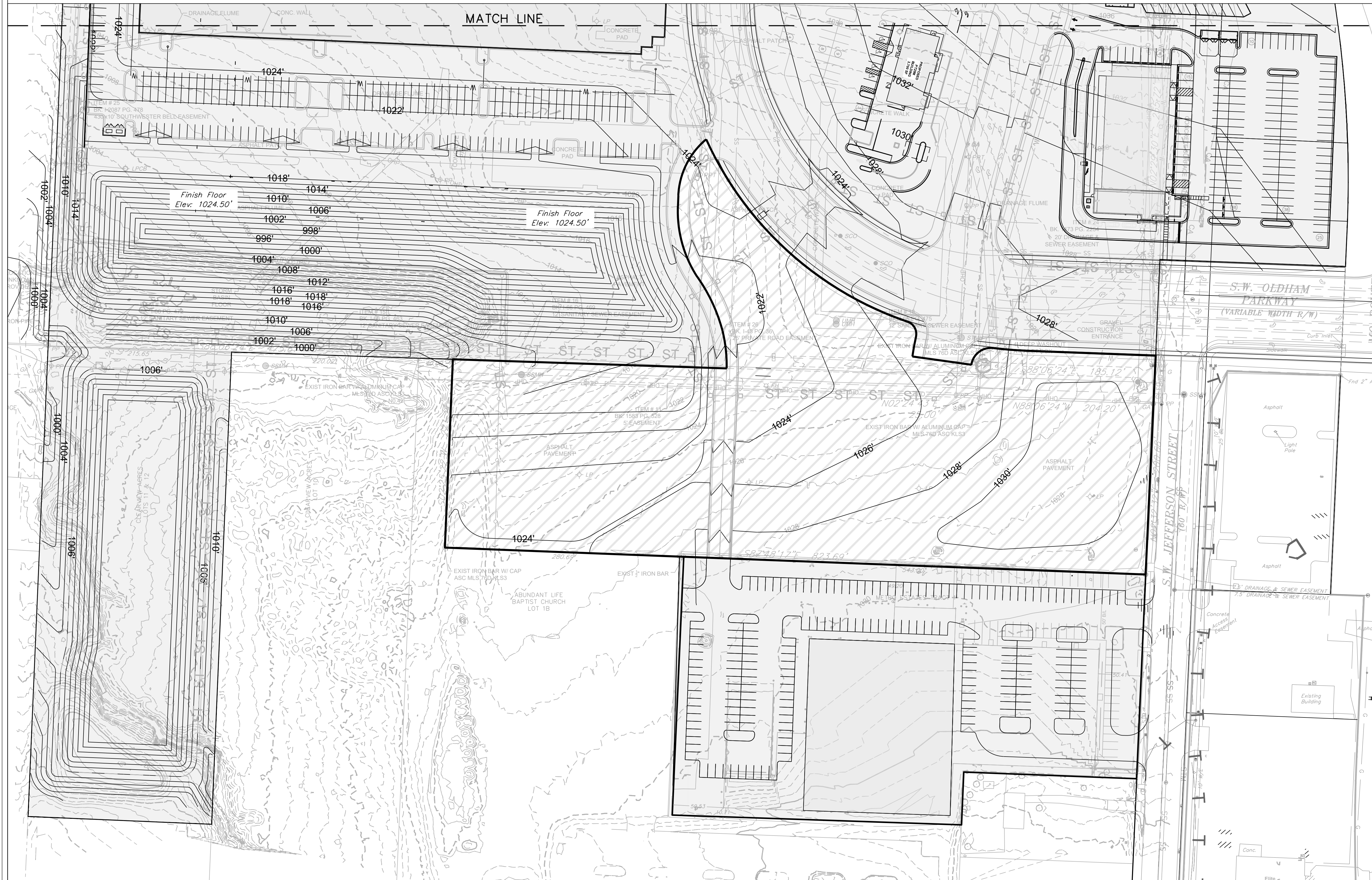

Professional Registration  
 Missouri  
 Engineering 2005002188-D  
 Surveying 2005003189-D  
 Kansas  
 Engineering E-1895  
 Surveying LS-218  
 Oklahoma  
 Engineering 6254  
 Nebraska  
 Engineering CA2821

Project: OLDHAM VILLAGE  
 Issue Date: July 14, 2023  
 Oldham Village  
 Lees Summit, Jackson County, Missouri

Grading Plan  
 Preliminary Development Plans for:  
 Oldham Village  
 Lees Summit, Jackson County, Missouri

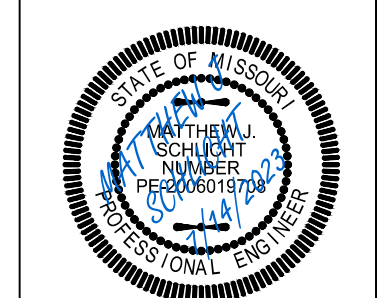

Matthew J. Schlicht  
 MO PE 2006019708  
 KS PE 19071  
 OK PE 24326

NO.	REVISIONS



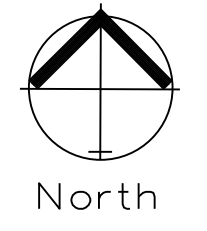
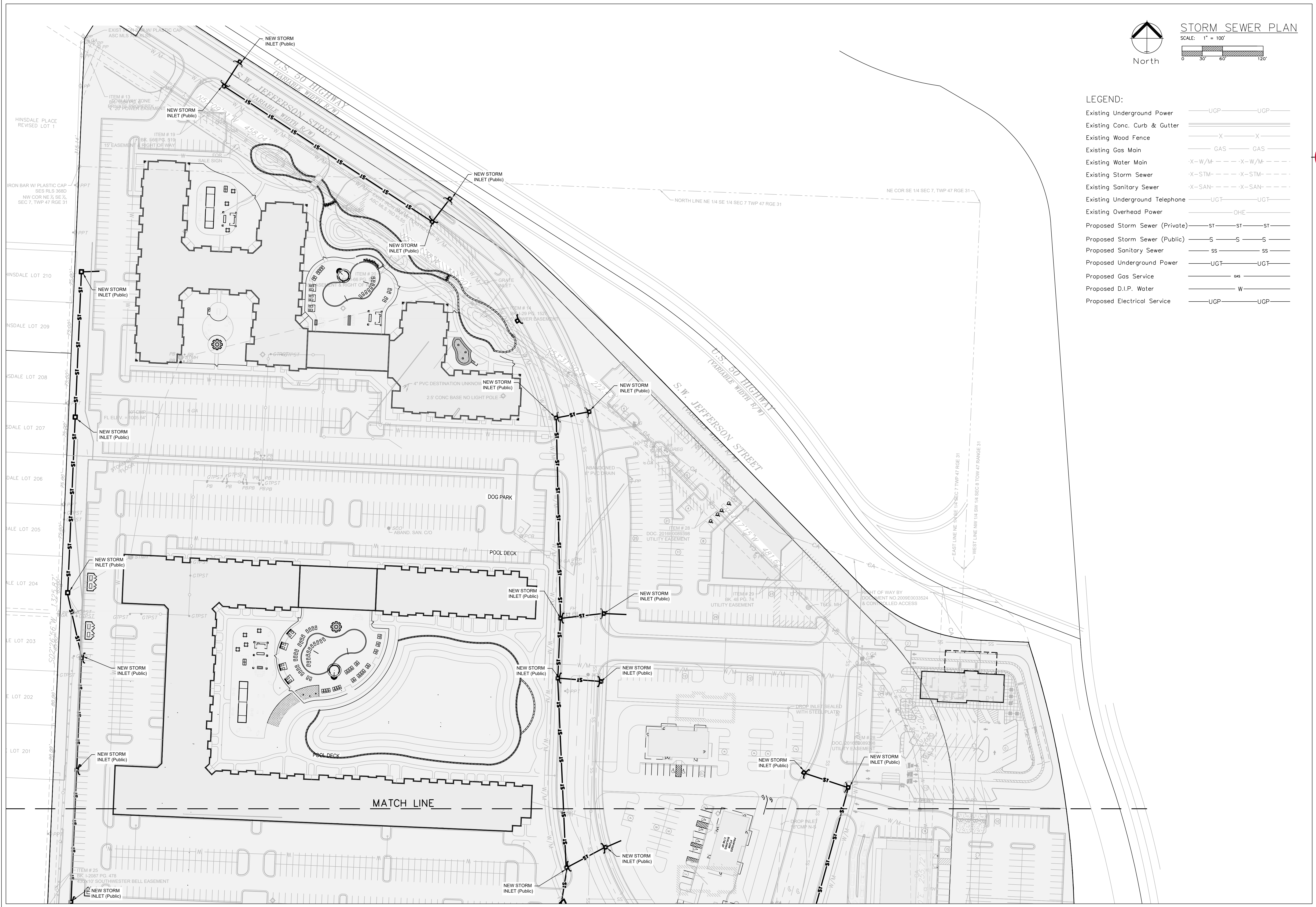

**STORM SEWER PLAN**  
 SCALE: 1" = 100'  
 0 30 60 120'

**LEGEND:**

Existing Underground Power	—UGP—	—UGP—
Existing Conc. Curb & Gutter	=====	
Existing Wood Fence	-X-X-	
Existing Gas Main	—GAS—	—GAS—
Existing Water Main	-X-W/M-	-X-W/M-
Existing Storm Sewer	-X-STM-	-X-STM-
Existing Sanitary Sewer	-X-SAN-	-X-SAN-
Existing Underground Telephone	—UCT—	—UCT—
Existing Overhead Power	—OHE—	
Proposed Storm Sewer (Private)	—ST—	—ST—
Proposed Storm Sewer (Public)	—S—	—S—
Proposed Sanitary Sewer	—SS—	—SS—
Proposed Underground Power	—UGT—	—UGT—
Proposed Gas Service	—GAS—	
Proposed D.I.P. Water	—W—	
Proposed Electrical Service	—UGP—	—UGP—

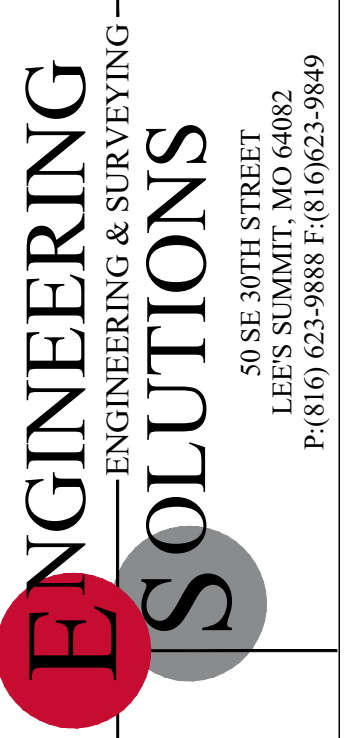

Professional Registration  
 Missouri  
 Engineering 200502188-D  
 Surveying 200500319-D  
 Kansas  
 Engineering E-1895  
 Surveying LS-218  
 Oklahoma  
 Engineering 62-4  
 Nebraska  
 Engineering CA2821

Project:  
 Oldham Village  
 Lee's Summit, Jackson County, Missouri  
 Issue Date:  
 July 14, 2023

Storm Sewer Plan  
 Preliminary Development Plans for:  
 Oldham Village  
 Lee's Summit, Jackson County, Missouri

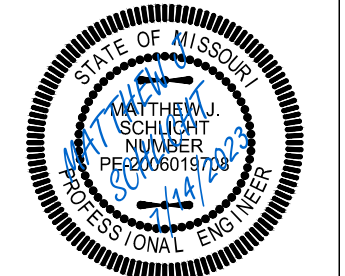

Matthew J. Schlicht  
 MO PE 2006019708  
 KS PE 19071  
 OK PE 25226

REVISIONS



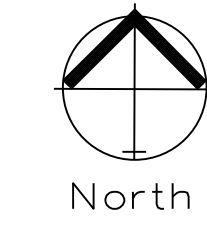



# STORM SEWER PLAN

SCALE: 1" = 100'

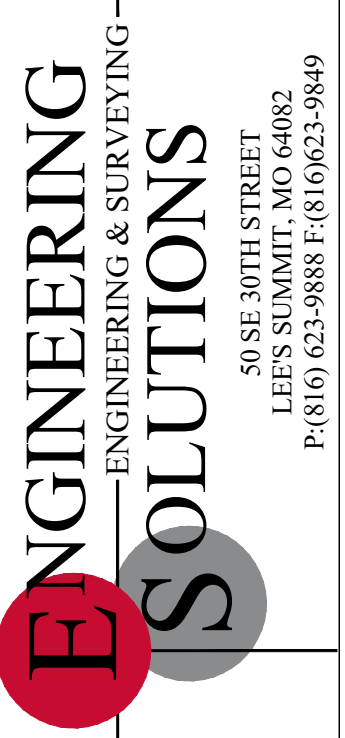
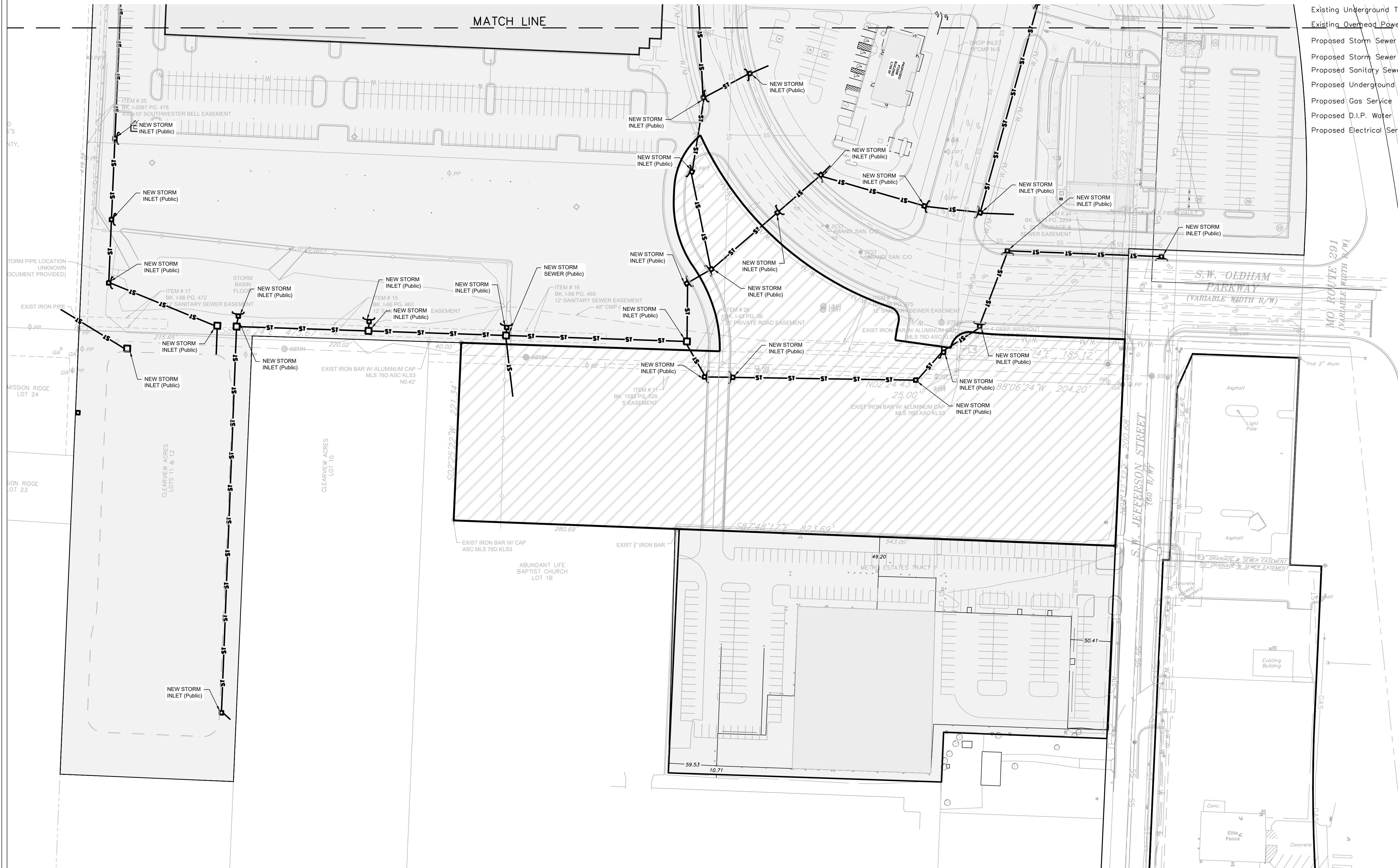

Existing Underground Power	—UGP—	—UGP—
Existing Conc. Curb & Gutter	=====	=====
Existing Wood Fence	-X-X-	-X-X-
Existing Gas Main	—GAS—	—GAS—
Existing Water Main	-X-W/M-	-X-W/M-
Existing Storm Sewer	-X-STM-	-X-STM-
Existing Sanitary Sewer	-X-SAN-	-X-SAN-
Existing Underground Telephone	—UGT—	—UGT—
Existing Overhead Power	—OHE—	—OHE—
Proposed Storm Sewer (Private)	—ST—	—ST—
Proposed Storm Sewer (Public)	—S—	—S—
Proposed Sanitary Sewer	—SS—	—SS—
Proposed Underground Power	—UGT—	—UGT—
Proposed Gas Service	—GAS—	—GAS—
Proposed D.I.P. Water	—W—	—W—
Proposed Electrical Service	—UGP—	—UGP—



Professional Registration  
 Missouri  
 Engineering 2005002168-D  
 Surveying 200500319-D  
 Kansas  
 Engineering E-1695  
 Surveying LS-218  
 Oklahoma  
 Engineering 6254  
 Nebraska  
 Engineering CA2821

Project:  
 Oldham Village  
 Lees Summit, Jackson County, Missouri

Issue Date:  
 July 14, 2023

Storm Sewer Plan  
 Preliminary Development Plans for:  
 Oldham Village  
 Lees Summit, Jackson County, Missouri



Matthew J. Schlicht  
 MO PE 2006019708  
 KS PE 19071  
 OK PE 25226

REVISIONS

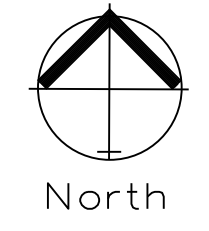
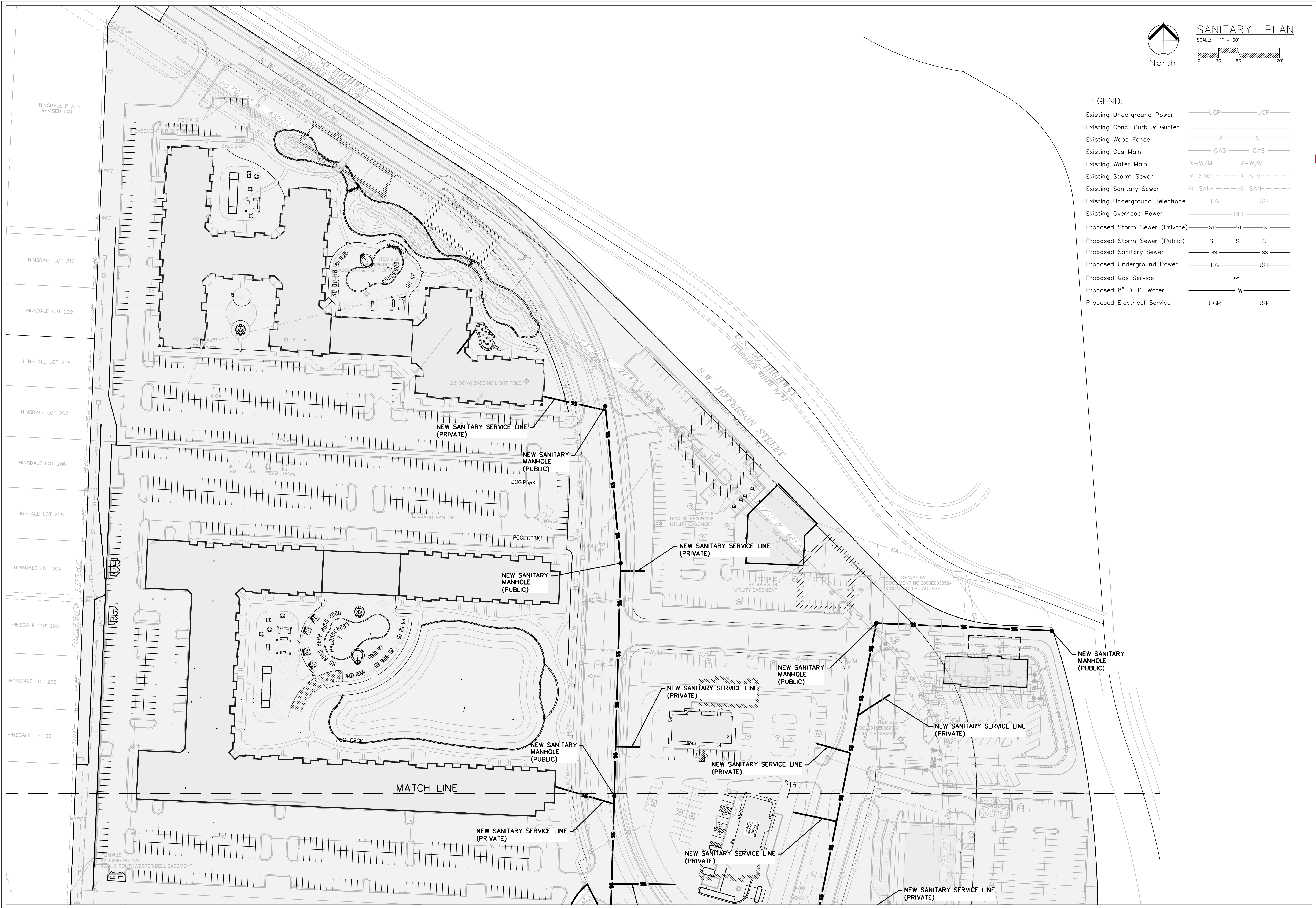

**SANITARY PLAN**  
 SCALE: 1" = 60'  
 0 30' 60' 120'

**LEGEND:**

Existing Underground Power	—UGP—UGP—
Existing Conc. Curb & Gutter	=====
Existing Wood Fence	-X-X-
Existing Gas Main	—GAS—GAS—
Existing Water Main	-X-W/M--X-W/M--
Existing Storm Sewer	-X-STM--X-STM--
Existing Sanitary Sewer	-X-SAN--X-SAN--
Existing Underground Telephone	—UGT—UGT—
Existing Overhead Power	—OHE—
Proposed Storm Sewer (Private)	—ST—ST—
Proposed Storm Sewer (Public)	—S—S—
Proposed Sanitary Sewer	—SS—SS—
Proposed Underground Power	—UGT—UGT—
Proposed Gas Service	—GAS—
Proposed 8" D.I.P. Water	—W—
Proposed Electrical Service	—UGP—UGP—

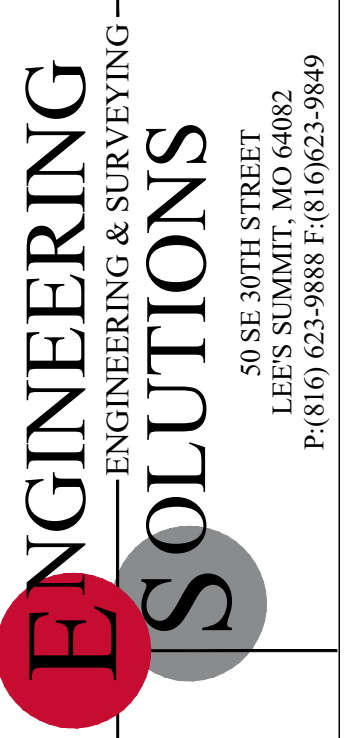

Professional Registration  
 Missouri  
 Engineering 2005002188-D  
 Surveying 200500318-D  
 Kansas  
 Engineering E-1895  
 Surveying LS-218  
 Oklahoma  
 Engineering 6254  
 Nebraska  
 Engineering CA2821

Project: **Oldham Village**  
 Location: **LEES SUMMIT, JACKSON COUNTY, MISSOURI**

Issue Date:  
 July 14, 2023

Sanitary Plan  
 Preliminary Development Plans for:  
**Oldham Village**  
 LEES SUMMIT, JACKSON COUNTY, MISSOURI

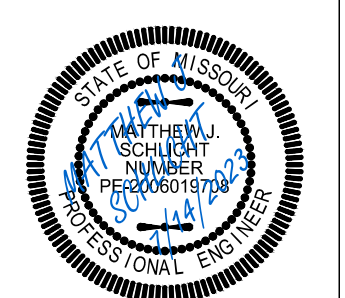

Matthew J. Schlicht  
 MO PE 2006019708  
 KS PE 19071  
 OK PE 25226

REVISIONS



MATCH LINE

SANITARY PLAN

SCALE: 1" = 60'

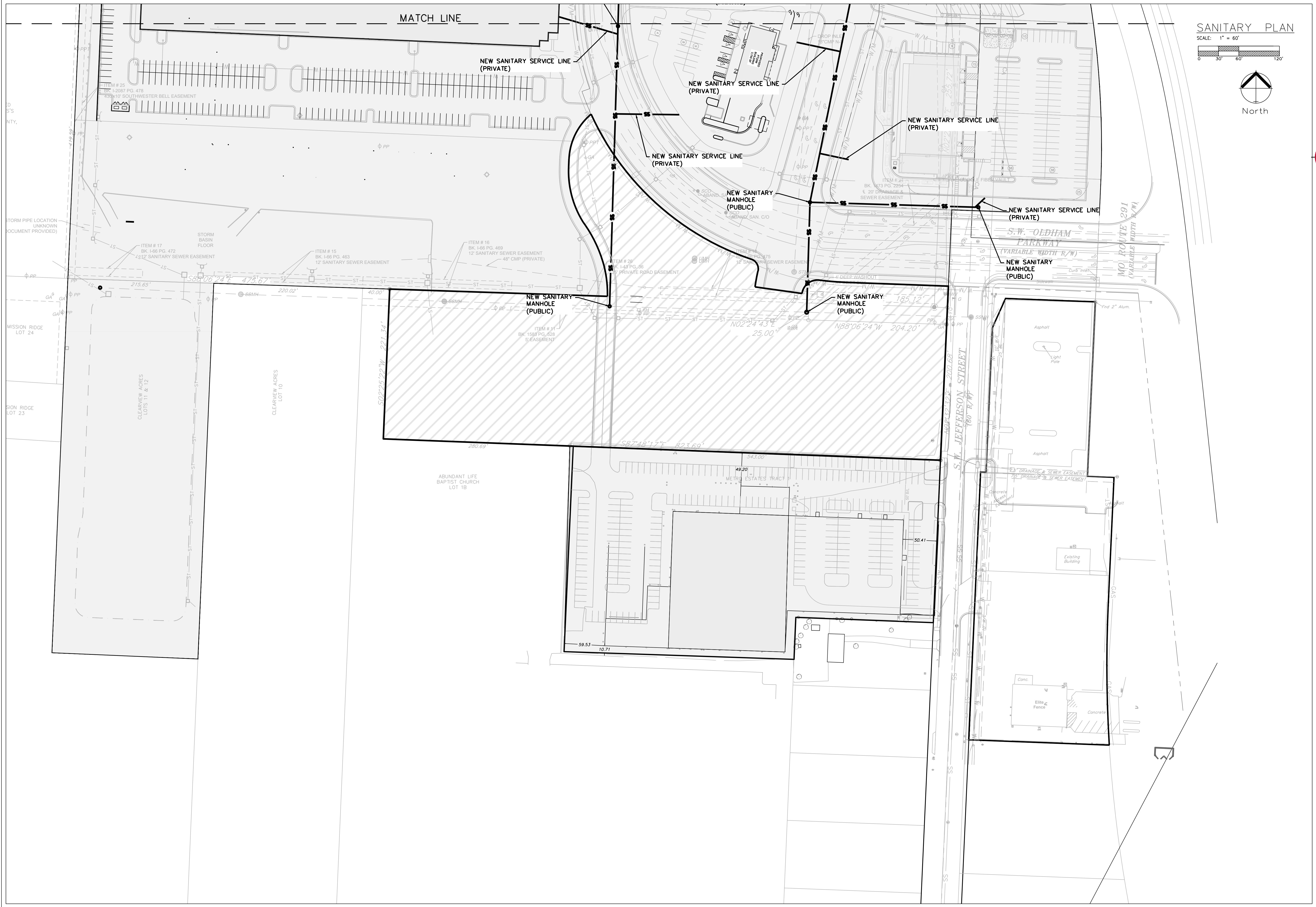
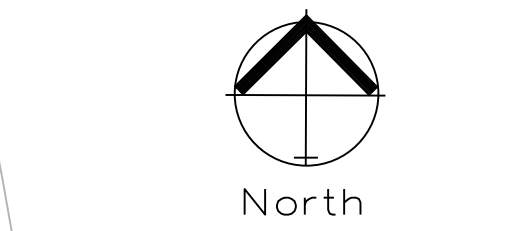

Professional Registration  
Missouri  
Engineering 2005002188-D  
Surveying 200500519-D  
Kansas  
Engineering E-1895  
Surveying LS-218  
Oklahoma  
Engineering 6254  
Nebraska  
Engineering CA2821

Project:  
Oldham Village  
Issue Date:  
July 14, 2023

Sanitary Plan  
Preliminary Development Plans for:  
Oldham Village  
LEE'S SUMMIT, JACKSON COUNTY, MISSOURI

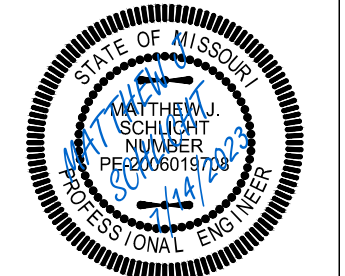

Matthew J. Schlicht  
MO PE 2006019708  
KS PE 19071  
OK PE 25226

REVISIONS



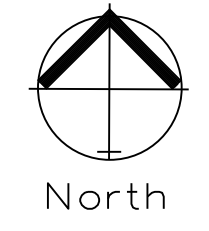
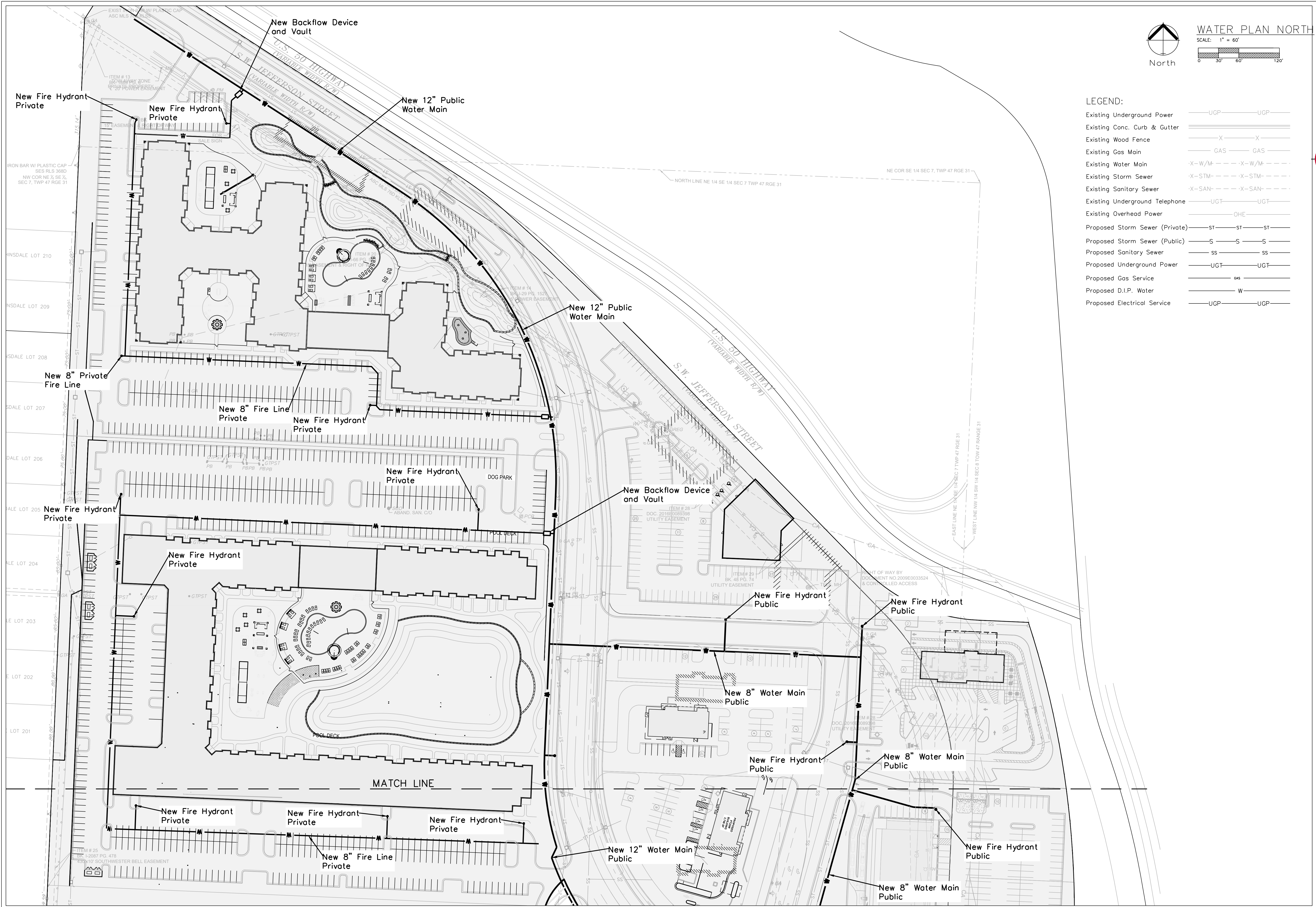

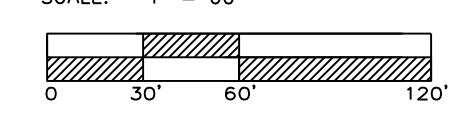

WATER PLAN NORTH

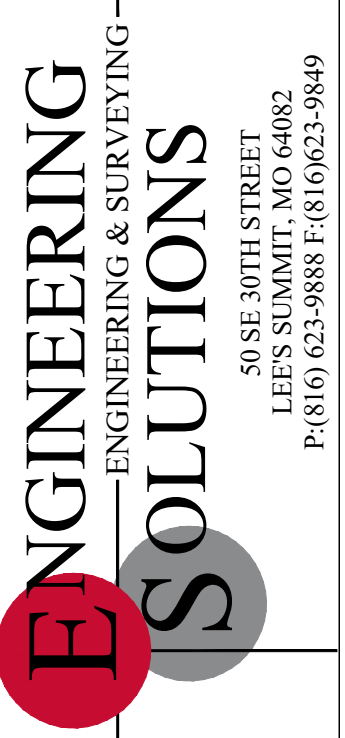

**LEGEND:**

Existing Underground Power	—UGP—	—UGP—
Existing Conc. Curb & Gutter	=====	
Existing Wood Fence	—X—	—X—
Existing Gas Main	—GAS—	—GAS—
Existing Water Main	-X-W/M-	-X-W/M-
Existing Storm Sewer	-X-STM-	-X-STM-
Existing Sanitary Sewer	-X-SAN-	-X-SAN-
Existing Underground Telephone	—UCT—	—UCT—
Existing Overhead Power	—OHE—	
Proposed Storm Sewer (Private)	—ST—	—ST—
Proposed Storm Sewer (Public)	—S—	—S—
Proposed Sanitary Sewer	—SS—	—SS—
Proposed Underground Power	—UGT—	—UGT—
Proposed Gas Service	—GAS—	
Proposed D.I.P. Water	—W—	
Proposed Electrical Service	—UGP—	—UGP—



Professional Registration  
 Missouri  
 Engineering 2005002188-D  
 Surveying 200500318-D  
 Kansas  
 Engineering E-1695  
 Surveying LS-218  
 Oklahoma  
 Engineering 6254  
 Nebraska  
 Engineering CA2821

Project: Oldham Village  
 Issue Date: July 14, 2023  
 Lee's Summit, Jackson County, Missouri

Water Utility Plan - North  
 Preliminary Development Plans for:  
 Oldham Village  
 Lee's Summit, Jackson County, Missouri

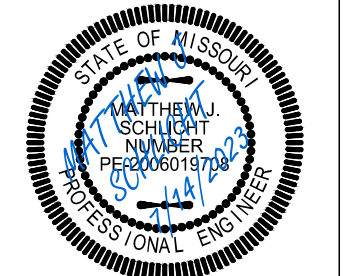

Matthew J. Schlicht  
 MO PE 2006019708  
 KS PE 19071  
 OK PE 25226

REVISIONS



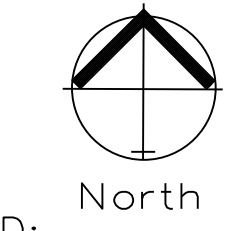

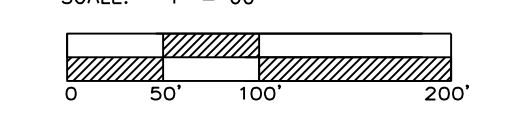

# WATER PLAN - SOUTH

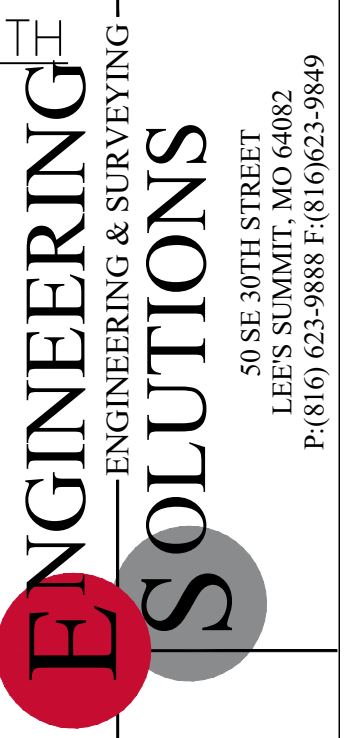
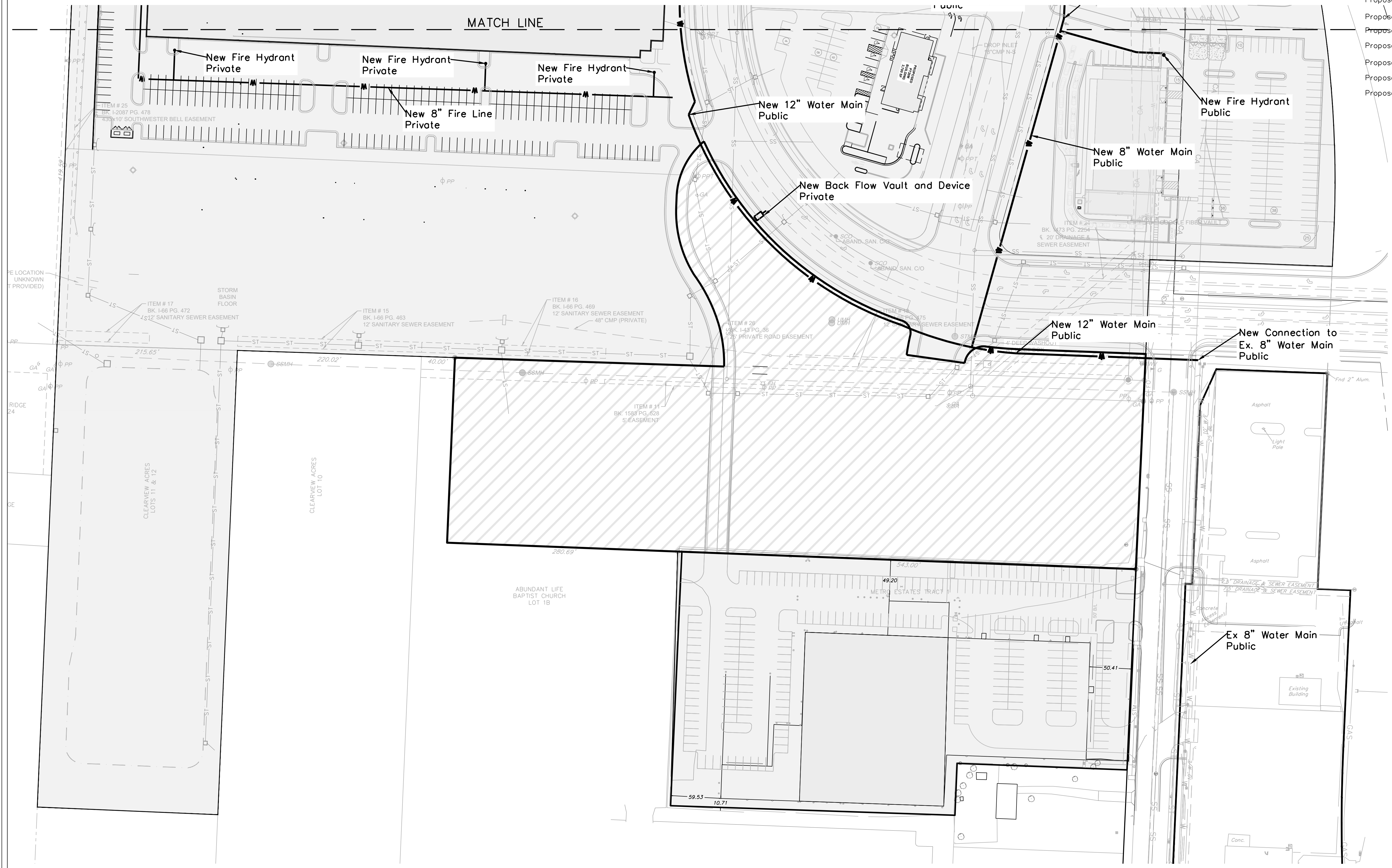

## LEGEND:

Existing Underground Power	—UGP—	—UGP—
Existing Conc. Curb & Gutter	=====	
Existing Wood Fence	-X-X-	-X-X-
Existing Gas Main	—GAS—	—GAS—
Existing Water Main	-X-W/M-	-X-W/M-
Existing Storm Sewer	-X-STM-	-X-STM-
Existing Sanitary Sewer	-X-SAN-	-X-SAN-
Existing Underground Telephone	—UGT—	—UGT—
Existing Overhead Power	—OHE—	
Proposed Storm Sewer (Private)	—ST—	—ST—
Proposed Storm Sewer (Public)	—S—	—S—
Proposed Sanitary Sewer	—SS—	—SS—
Proposed Underground Power	—UGT—	—UGT—
Proposed Gas Service	—GAS—	
Proposed D.I.P. Water	—W—	
Proposed Electrical Service	—UGP—	—UGP—



Professional Registration  
 Missouri  
 Engineering 2005002168-D  
 Surveying 200500319-D  
 Kansas  
 Engineering E-1695  
 Surveying LS-218  
 Oklahoma  
 Engineering 6254  
 Nebraska  
 Engineering CA2821

Project: Oldham Village  
 Lee's Summit, Jackson County, Missouri  
 Issue Date: July 14, 2023

Water Utility Plan - South  
 Preliminary Development Plans for:  
 Oldham Village  
 Lee's Summit, Jackson County, Missouri



Matthew J. Schlicht  
 MO PE 2006019708  
 KS PE 19071  
 OK PE 25226

REVISIONS



**PLANTING SCHEDULE:**

IS FOR PHASE 1 ONLY. AT FULL BUILD THE UNIFIED DEVELOPMENT ORDINANCE REQUIREMENTS SHALL BE MET.

SYMBOL	QUANT.	KEY	NAME	SIZE
tree	187	TA	AMERICAN BASSWOOD LINDEN TILIA AMERICANA	3.0" CAL
evergreen	107	SR	SKYROCKET JUNIPER JUNIPERUS SCOPULORUM "SKYROCKET"	8' Ht.
tree	346	RB	OKLAHOMA REDBUD CERCIS RENIFORMIS "OKLAHOMA"	3.0" CAL
shrub	1025	BB	BURNING BUSH EUONYMUS ALATA "COMPACTUS"	2 Gallon Pot

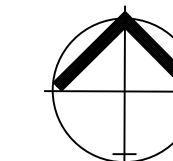
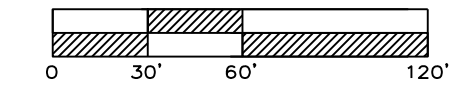

**STREET LANDSCAPE PLAN**

SCALE: 1" = 60'

**LANDSCAPE WORKSHEET**

	ORDINANCE REQUIREMENT	REQUIRED FOR THIS SITE	PROPOSED LANDSCAPE
14.090.A.1 Street Frontage Trees (HWY 50)	1 tree per 30 feet of street frontage	1618 ft. of street frontage /30= 54 trees required	54 Trees Provided
14.090.A.3 Street Frontage Shrubs (HWY 50)	1 shrub per 20 feet of street frontage	1618 ft. of street frontage /20= 81 shrubs required	81 shrubs provided
14.090.A.1 Street Frontage Trees (HWY 291)	1 tree per 30 feet of street frontage	536 ft. of street frontage /30= 18 trees required	22 Trees Provided
14.090.A.3 Street Frontage Shrubs (HWY 291)	1 shrub per 20 feet of street frontage	536 ft. of street frontage /20= 27 shrubs required	33 shrubs provided
14.090.A.1 Street Frontage Trees (SW Oldham Pkwy)	1 tree per 30 feet of street frontage	4143 ft. of street frontage /30= 138 trees required	217 Trees Provided
14.090.A.3 Street Frontage Shrubs (SW Oldham Pkwy)	1 shrub per 20 feet of street frontage	4143 ft. of street frontage /20= 207 shrubs required	245 shrubs provided
14.090.A.1 Street Frontage Trees (SW Jefferson Street)	1 tree per 30 feet of street frontage	1714 ft. of street frontage /30= 57 trees required	57 Trees Provided
14.090.A.3 Street Frontage Shrubs (SW Jefferson Street)	1 shrub per 20 feet of street frontage	1714 ft. of street frontage /20= 86 shrubs required	86 shrubs provided
14.090.B.1 Open Yard Shrubs	2 shrubs per 5000 sq. ft. of total lot area excluding building and parking	1,811,340 sq. ft. of total lot area minus 910,651 sq. ft. of bldg. & parking= 900,689 sq. ft. /5,000 x 2 = 360 shrubs	580 shrubs
14.090.B.3 Open Yard Trees	1 tree per 5000 sq. ft. of total lot area excluding building and parking.	1,811,340 sq. ft. of total lot area minus 910,651 sq. ft. of bldg. & parking= 900,689 sq. ft. /5,000 = 180 trees	290 Provided
14.110. Parking Lot Landscape	5% of entire parking area (spaces, aisles & drives); 1 island at end of every parking bay, min. 9' wide	596,866 sq. ft. of parking area x .05 = 29,843 sq. ft. of landscape parking lot islands required	33,178 sq. ft.

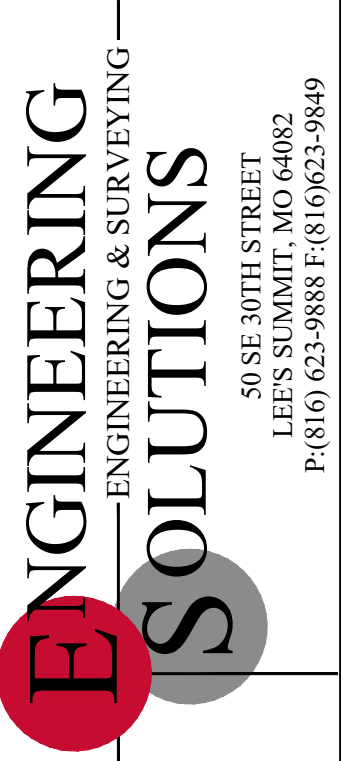

Professional Registration  
 Missouri  
 Engineering 2005002188-D  
 Surveying 200500319-D  
 Kansas  
 Engineering E-1895  
 Surveying LS-218  
 Oklahoma  
 Engineering 6254  
 Nebraska  
 Engineering CA2821

Project: Oldham Village  
 Issue Date: July 14, 2023  
 Lee's Summit, Jackson County, Missouri

STREET LANDSCAPE PLAN  
 Preliminary Development Plans for:  
 Oldham Village  
 Lee's Summit, Jackson County, Missouri



Matthew J. Schlicht  
 MO PE 2006019708  
 KS PE 19071  
 OK PE 23226

REVISIONS

NO.	DATE	DESCRIPTION



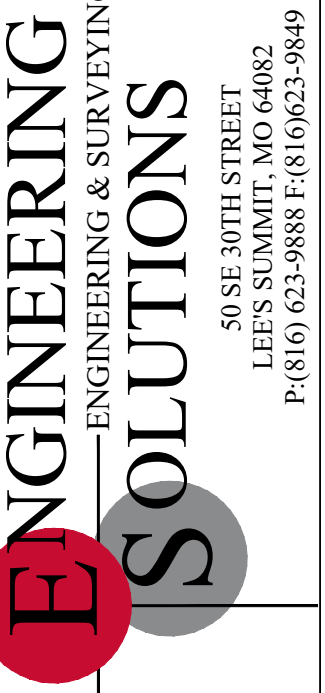
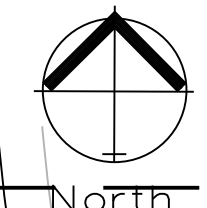
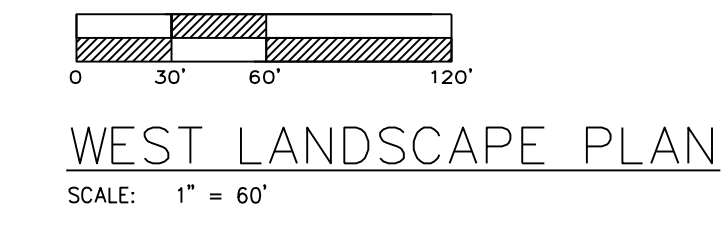
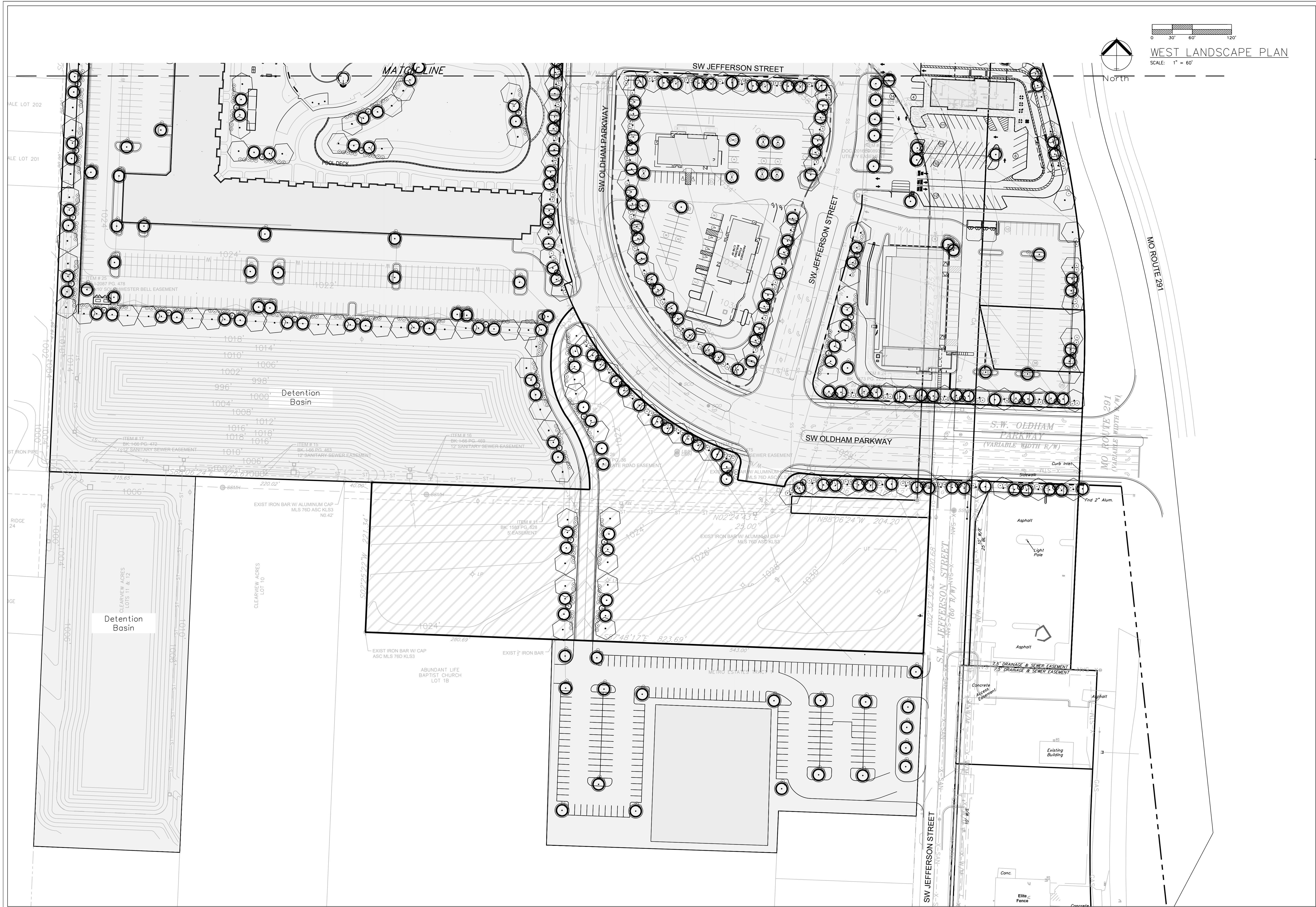

ENGINEERING SOLUTIONS  
 ENGINEERING & SURVEYING  
 50 SE 30TH STREET  
 LEES SUMMIT, MO 64082  
 P: (816) 623-9888 F: (816) 623-9849

Professional Registration  
 Missouri  
 Engineering 2005602188-D  
 Surveying 200506319-D  
 Kansas  
 Engineering E-1895  
 Surveying LS-218  
 Oklahoma  
 Engineering 62-54  
 Nebraska  
 Engineering CA2821

Project:  
 Oldham Village  
 Lees Summit, Jackson County, Missouri

Issue Date:  
 July 14, 2023

WEST LANDSCAPE PLAN  
 Preliminary Development Plans for:  
 Oldham Village  
 Lees Summit, Jackson County, Missouri

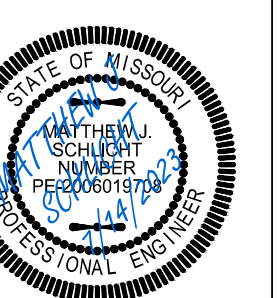

Matthew J. Schlicht  
 MO PE 2006019708  
 KS PE 19071  
 OK PE 25226

REVISIONS

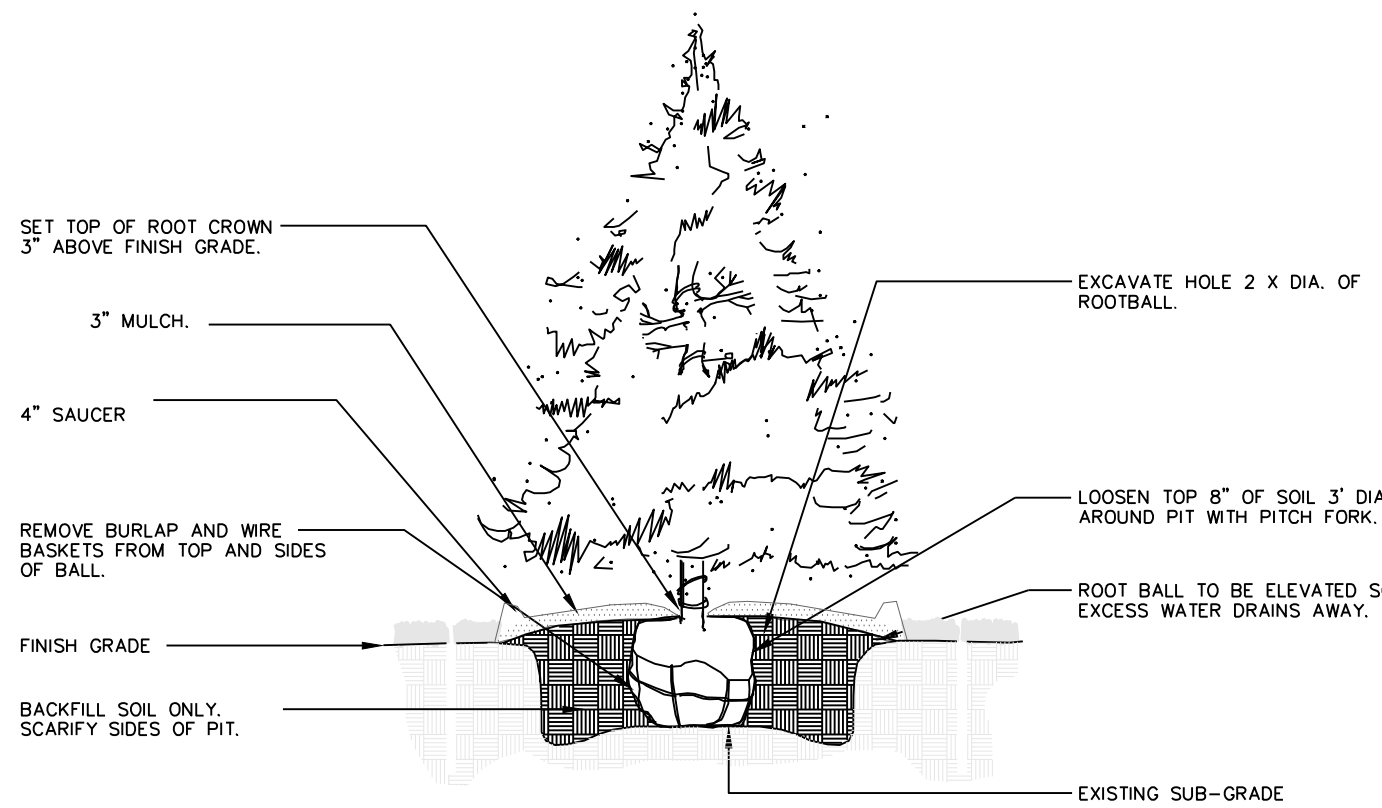

**1 EVERGREEN TREE PLANTING** NTS

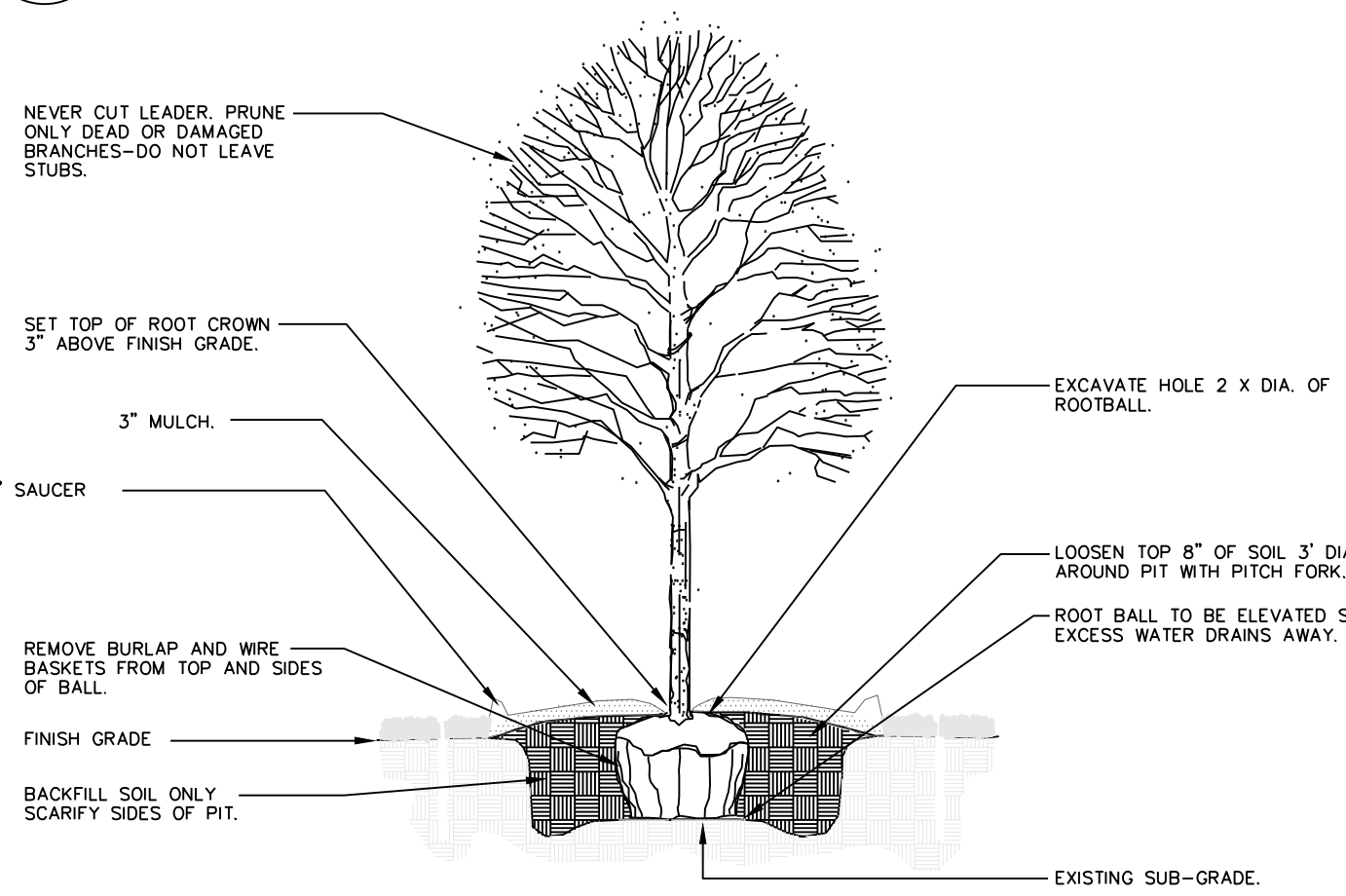

**2 DECIDUOUS TREE PLANTING** NTS

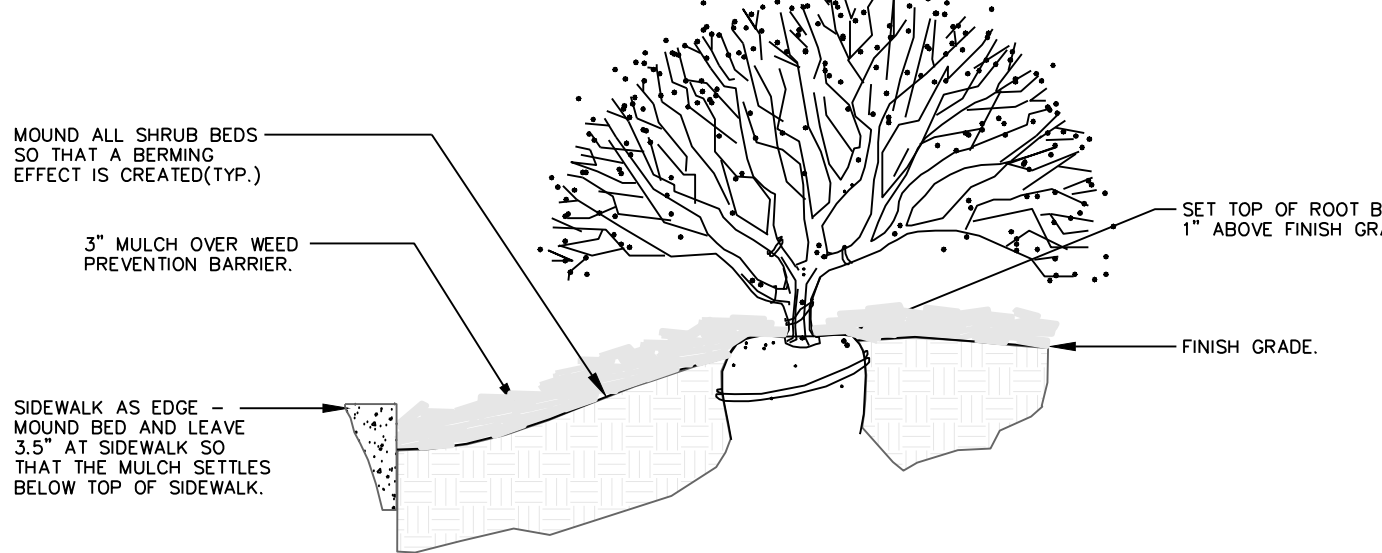

**3 SIDEWALK EDGE AT PLANT BED** NTS

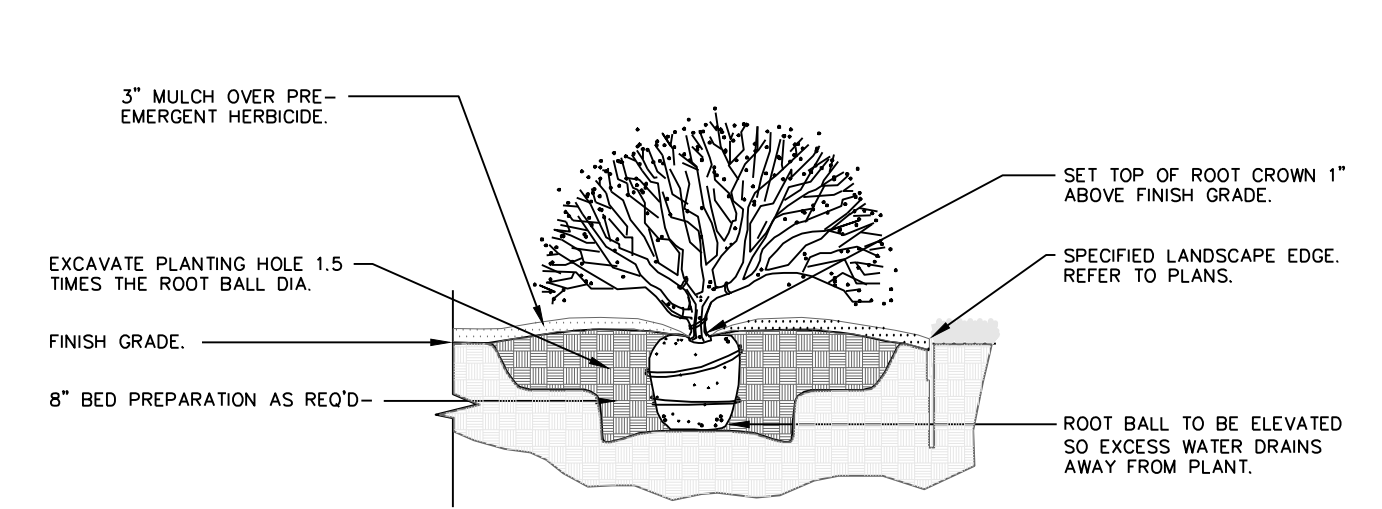

**4 SHRUB PLANTING** NTS

**GENERAL LANDSCAPE NOTES:  
PLANT MATERIAL**

1. ALL PLANT MATERIAL SHALL BE FIRST CLASS REPRESENTATIVES OF SPECIFIED SPECIES, VARIETY OR CULTIVAR, IN HEALTHY CONDITION WITH NORMAL WELL DEVELOPED BRANCHES AND ROOT PATTERNS. PLANT MATERIAL MUST BE FREE OF OBJECTIONABLE FEATURES. PLANTS SHALL COMPLY IN ALL APPLICABLE RESPECTS WITH PROPER STANDARDS AS SET FORTH IN THE AMERICAN ASSOCIATION OF NURSERMEN'S "AMERICAN STANDARD OF NURSERY STOCK", ANS Z601-2004.
2. SHRUBS SHALL BE CONTAINER GROWN AND WILL BE FREE OF DISEASE AND PESTS. NO BARE ROOT. ALL PLANT BEDS TO BE MULCHED TO A DEPTH OF 3" WITH DARK BROWN, HARDWOOD MULCH. PLANTING BEDS ARE TO BE FREE OF WEEDS AND GRASS. TREAT BEDS WITH A PRE-EMERGENT HERBICIDE PRIOR TO PLANTING AND MULCH PLACEMENT. APPLY IN ACCORDANCE WITH STANDARD TRADE PRACTICE.
3. HOLE AREA FOR TREE TO BE TWICE (2x) THE DIAMETER OF THE ROOT BALL AND ROOT BALL SHALL BE SLIGHTLY MOUNDED FOR WATER RUN-OFF.
4. ALL PLANT MATERIALS SHALL BE PROTECTED FROM THE DRYING ACTION OF THE SUN AND WIND AFTER BEING DUG, WHILE BEING TRANSPORTED, AND WHILE AWAITING PLANTING. BALLS OF PLANTS WHICH CANNOT BE PLANTED IMMEDIATELY SHALL BE PROTECTED FROM DRYING ACTION BY COVERING THEM WITH MOST MULCH. PERIODICALLY, APPLY WATER TO MULCH-COVERED BALLS TO KEEP MOST. IF PLANTING SHOULD OCCUR DURING GROWING SEASON, APPLY ANTI-DESICCANT TO LEAVES BEFORE TRANSPORT TO REDUCE THE LIKELIHOOD OF WINDBURN. REAPPLY ANTI-DESICCANT AFTER PLANTING TO REDUCE TRANSPIRATION. REMOVE TWINE AND BURLAP FROM ROOT BALLS. SOIL ON TOP OF CONTAINERIZED OR BALLED PLANTS IS TO BE REMOVED UNTIL ALL PLANTS' ROOT FLARES ARE EXPOSED. THIS IS THE NATIVE SOIL LINE AT WHICH PLANTING DEPTHS SHOULD BE MEASURED.
5. AFTER PLANTING IS COMPLETED, PRUNE MINIMALLY TO REMOVE DEAD OR INJURED TWIGS AND BRANCHES. PRUNE IN SUCH A MANNER AS NOT TO CHANGE THE NATURAL HABIT OR SHAPE OF THE PLANT. MAKE CUTS BACK TO BRANCH COLLAR, NOT FLUSH. DO NOT PAINT ANY CUTS WITH TREE PAINT. CENTRAL LEADERS SHALL NOT BE REMOVED.
6. GUARANTEE TREES, SHRUBS, GROUND COVER PLANTS FOR ONE CALENDAR YEAR FOLLOWING PROVISIONAL ACCEPTANCE OF THE OVERALL PROJECT. DURING THE GUARANTEE PERIOD, PLANTS THAT DIE DUE TO NATURAL CAUSES OR THAT ARE UNHEALTHY OR UNSIGHTLY IN CONDITION, SHALL BE REPLACED BY THE CONTRACTOR.

**LAWN AND TURF AREAS**

7. ALL LAWN AREAS TO BE SOODED OR SEEDED AS SHOWN ON PLANS. SOD SHALL COMPLY WITH US DEPT. OF AGRICULTURE RULES AND REGULATIONS UNDER THE FEDERAL SEED ACT AND EQUAL IN QUALITY TO STANDARDS FOR CERTIFIED SEED. SOD SHALL BE HEALTHY, THICK TURF HAVING UNDERGONE A PROGRAM OF REGULAR FERTILIZING, MOWING AND WEED CONTROL. SEED AND SOD SHALL BE A TURF-TYPE TALL FESCUE (3 WAY) BLEND. SEED BLEND SHALL CONSIST OF THE FOLLOWING:
 

TURF-TYPE TALL FESCUE	90%
KENTUCKY BLUEGRASS	10%
8. ALL SEEDED AREAS ARE TO BE MULCHED WITH STRAW OR HYDROMULCH AT TIME OF INSTALLATION UNTIL SEED HAS ESTABLISHED.

**INSTALLATION**

9. THE INSTALLATION OF ALL PLANT MATERIALS SHALL BE IN COMPLIANCE WITH THE REQUIREMENTS OF THE CITY OF LEE'S SUMMIT, MO. AND LANDSCAPE INDUSTRY STANDARDS.
10. ALL LANDSCAPE AREAS TO BE FREE OF ALL BUILDING DEBRIS AND TRASH, BACK FILLED WITH CLEAN FILL SOIL AND TOP DRESSED WITH 4" OF TOPSOIL. TOPSOIL SHALL HAVE A pH RANGE OF 5.5 TO 7 AND A 4% ORGANIC MATERIAL MINIMUM. ASTM D5568.
11. PLANT BEDS TO BE "MOUNDED". ALL PLANT MATERIAL, PLANT BEDS, MULCH AND DUG EDGE ARE TO BE INSTALLED PER LANDSCAPE PLANS, DETAILS, AND MANUFACTURER'S RECOMMENDATIONS.
12. REESTABLISH FINISH GRADES TO WITHIN ALLOWABLE TOLERANCES ALLOWING 3/4" FOR SOD AND 3" FOR MULCH IN PLANT BEDS. HAND RAKE ALL AREAS TO SMOOTH EVEN SURFACES FREE OF DEBRIS, CLODS, ROCKS, AND VEGETATIVE MATTER GREATER THAN 1".
13. ALL PLANT BEDS, SHRUBS AND TREES SHALL BE MULCHED WITH 3" OF DARK BROWN, HARDWOOD MULCH, EXCEPT IF NOTED AS ROCK. DARK BROWN, HARDWOOD MULCH SHALL BE INSTALLED OVER DEWITT PRO 5 WEED CONTROL FABRIC IN PLANT BEDS ONLY.
14. CONTRACTOR IS RESPONSIBLE FOR INITIAL WATERING UPON INSTALLATION.
15. DUG EDGES ARE TO BE DUG WHERE MULCH BEDS ARE ADJACENT TO TURF AREAS. NO EDGING IS REQUIRED ADJACENT TO PAVEMENT OR CURB.
16. THE EXACT LOCATION OF ALL UTILITIES, STRUCTURES, AND UNDERGROUND UTILITIES SHALL BE DETERMINED AND VERIFIED ON SITE BY THE LANDSCAPE CONTRACTOR PRIOR TO INSTALLATION OF THE MATERIALS. DAMAGE TO EXISTING UTILITIES AND OR STRUCTURES SHALL BE REPLACED TO THEIR ORIGINAL CONDITION BY THE LANDSCAPE CONTRACTOR AT NO COST TO THE OWNER.
17. LANDSCAPE CONTRACTOR IS RESPONSIBLE FOR OBTAINING NECESSARY PERMITS AND APPROVALS AND RECD INSPECTIONS BY LEGAL AUTHORITIES.
18. PROVISIONS SHALL BE MADE FOR READILY ACCESSIBLE IRRIGATION WITHIN 100' MAX. OF ALL LANDSCAPED AREAS INCLUDING ALL PLANT BEDS, INDIVIDUAL TREES, AND TURF AREAS. ALL LAWN AREAS (AS SHOWN ON PLANS) WILL BE IRRIGATED BY AN AUTOMATIC SPRINKLER SYSTEM. THE LANDSCAPE CONTRACTOR IS RESPONSIBLE FOR THE DESIGN AND INSTALLATION OF ALL IRRIGATION COMPONENTS, SLEEVING, PIPE, AND CONTROL. DESIGN DRAWINGS OF IRRIGATION SYSTEM SHALL BE SUBMITTED TO THE LANDSCAPE ARCHITECT AND OWNER FOR REVIEW AND APPROVAL PRIOR TO INSTALLATION.
19. ANY SUBSTITUTIONS OR DEVIATIONS SHALL BE REQUESTED IN WRITING BY THE CONTRACTOR FOR APPROVAL BY THE LANDSCAPE ARCHITECT PRIOR TO INSTALLATION OF PLANT MATERIALS. ALL PLANTS ARE TO BE LOCATED AS SPECIFIED ON DRAWINGS.

**MAINTENANCE BY OWNER**

20. ALL SHRUBS ARE TO BE MAINTAINED IN THEIR NATURAL SHAPE TO ALLOW EVENTUAL GROWTH INTO A HEDGE.
21. MAINTAIN NATURAL HABIT OF ALL SPECIFIED PLANT MATERIAL.
22. NEW SOD TO BE THOROUGHLY WATERED UNTIL ROOTS "TAKE HOLD" OF SOD BED. CONTINUE WATERING AS REQUIRED, UNTIL COMPLETELY ESTABLISHED.

**IRRIGATION PERFORMANCE SPECIFICATION:**

- THE FOLLOWING CRITERIA SHALL BE CONSIDERED MINIMUM STANDARDS FOR DESIGN AND INSTALLATION OF LANDSCAPE IRRIGATION SYSTEM:
1. GENERAL - IRRIGATION SYSTEM TO INCLUDE DRIP IRRIGATION OF SHRUB BEDS ADJACENT TO BUILDINGS, SPRAY HEADS IN THE PARKING ISLANDS, AND ROTORS AROUND THE PERIMETER OF THE PARKING LOTS. HEADS SHALL THROW AWAY FROM BUILDING AND ACID SPRAYING OVER SIDEWALKS.
  2. IRRIGATION SYSTEM SHALL CONFORM TO ALL INDUSTRY STANDARDS AND ALL FEDERAL, STATE AND LOCAL LAWS GOVERNING DESIGN AND INSTALLATION.
  3. WATERLINE TYPW, SIZE LOCATION, PRESSURE AND FLOW SHALL BE FIELD VERIFIED PRIOR TO SYSTEM DESIGN AND INSTALLATION.
  4. ALL MATERIALS SHALL BE FROM NEW STOCK FREE OF DEFECTS AND CARRY A MINIMUM ONE YEAR WARRANTY FROM THE DATE OF SUBSTANTIAL COMPLETION.
  5. THE IRRIGATION SYSTEM SHALL BE DESIGNED AND INSTALLED IN SUCH A WAY THAT ALL SYSTEM COMPONENTS OPERATE WITHIN THE GUIDELINES ESTABLISHED BY THE MANUFACTURER.
  6. LAWN AREA AND SHRUB BEDS SHALL BE ON SEPARATE CIRCUITS.
  7. PROVIDE WATER TAP, METER SET, METER VAULT AND ALL OTHER OPERATIONS NECESSARY TO PROVIDE WATER FOR IRRIGATION SHALL CONFORM TO LOCAL WATER GOVERNING AUTHORITY GUIDELINES AND STANDARDS.
  8. BACKFLOW PREVENTION SHALL BE PROVIDED IN ACCORDANCE WITH STATE AND LOCAL REGULATIONS.
  9. IRRIGATION CONTROLLER TO BE LOCATED IN UTILITY ROOM INSIDE BUILDING, AS IDENTIFIED BY OWNER.
  10. IRRIGATION CONTROLLER STATIONS SHALL BE LABELED TO CORRESPOND WITH THE CIRCUIT IT CONTROLS.
  11. CONTRACTOR SHALL PROVIDE TO THE OWNER WRITTEN OPERATION INFORMATION FOR ALL SYSTEM COMPONENTS.
  12. CONTRACTOR SHALL PROVIDE TO THE OWNER ALL KEYS, ACCESS TOOLS, WRENCHES AND ADJUSTING TOOLS NECESSARY TO GAIN ACCESS, ADJUST AND CONTROL THE SYSTEM.
  13. CONTRACTOR SHALL PROVIDE SHOP DRAWINGS TO THE OWNER FOR REVIEW AND APPROVAL PRIOR TO INSTALLATION.
  14. AN AUTOMATIC RAIN SHUT-OFF OR MOISTURE DEVICE SHALL BE INSTALLED.
  15. INSTALL SCHEDULE 40 PVC SLEEVES UNDER ALL CURBS, PAVING AND SIDEWALKS. SLEEVES TO BE TWICE THE SIZE OF THE LINE IT HOUSES.
  16. INSTALL MANUAL DRAIN VALVES AT LOWEST POSSIBLE ELEVATION ON IRRIGATION MAIN TO ALLOW GRAVITY DRAINING OF MAIN DURING WINTER MONTHS. PROVIDE QUICK COUPLERS AT MULTIPLE LOCATIONS TO ALLOW FOR EASY "BLOWING OUT" OF LATERAL AND MAIN LINES.
  17. ZONES OR NOZZLES SHALL BE DESIGNED WITH MATCHED PRECIPITATION RATES.
  18. MINIMUM LATERAL DEPTH IS 15" AND MAIN DEPTH IS 18".
  19. SUBMIT DESIGN DRAWING WITH BID TO ALLOW OWNER TO EVALUATE SYSTEM. INCLUDE CUT SHEETS OF ALL COMPONENTS AND ZONE TABLE ILLUSTRATING FLOWS AND ANTICIPATED PRESSURE AT FURTHEST HEAD.
  20. AN "AS-BUILT" SCALED DRAWING SHALL BE PROVIDED TO THE OWNER BY THE CONTRACTOR AND SHALL INCLUDE UT NOT BE LIMITED TO THE FOLLOWING:
    - a. AS CONSTRUCTED LOCATION OF ALL COMPONENTS
    - b. COMPONENT NAME, MANUFACTURER, MODEL INFORMATION, SIZE AND QUANTITY
    - c. PIPE SIZE AND QUANTITY
    - d. INDICATION OF SPRINKLER HEAD SPRAY PATTERN
    - e. CIRCUIT IDENTIFICATION SYSTEM
    - f. DETAILED METHOD OF WINTERIZED SYSTEM

SUBMIT AS-BUILT DRAWING IN FULL SIZE DRAWING FORM AS WELL AS PDF ELECTRONIC FORMAT. (SCANNING FULL SIZE COPY OF PLAN IS ACCEPTABLE IF IT CAN BE PRINTED TO SCALE.)

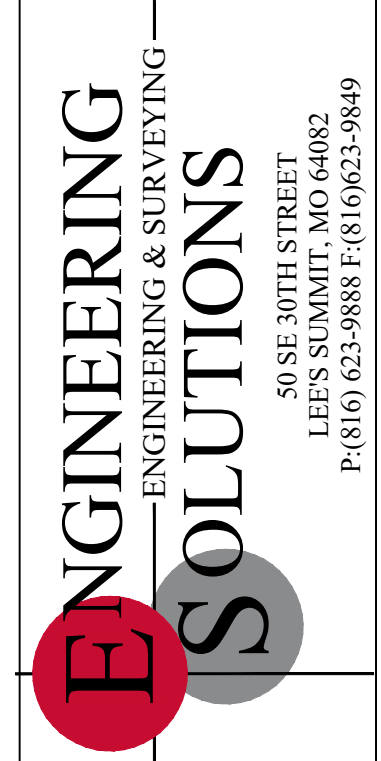

Professional Registration  
Missouri  
Engineering 2006002188-D  
Surveying 200900319-D  
Kansas  
Engineering E-1895  
Surveying LS-218  
Oklahoma  
Engineering 6254  
Nebraska  
Engineering CA2821

Project:  
OLDHAM VILLAGE  
Issue Date:  
July 14, 2023

Oldham Village  
LEE'S SUMMIT, JACKSON COUNTY, MISSOURI

LANDSCAPE PLAN DETAILS  
Preliminary Development Plans for:  
Oldham Village  
LEE'S SUMMIT, JACKSON COUNTY, MISSOURI

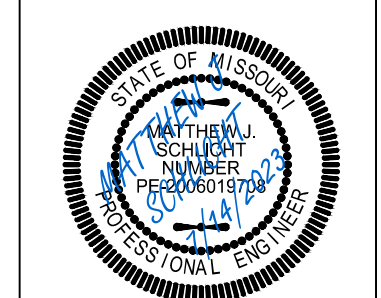

Matthew J. Schlicht  
MO PE 2006019708  
KS PE 19071  
OK PE 25226

REVISIONS
