

DWG: F:\2022\04001-04500\022-04040\40-design\AutoCAD\final plans\GNCV\PUBLIC WATER MAIN\c_wat_TTL01_02204040.dwg
DATE: Jun 29, 2023 2:44pm XREFS: C:\BASE_02204040 C_WAT_TBLK_02204040 USER: bpayne2



THE CONTRACTOR SHALL ADHERE TO THE PROVISIONS OF THE SENATE BILL NUMBER 583, 78TH GENERAL ASSEMBLY OF THE STATE OF MISSOURI. THE BILL REQUIRES THAT ANY PERSON OR FIRM DOING EXCAVATION ON PUBLIC RIGHT-OF-WAY DO SO ONLY AFTER GIVING NOTICE TO, & OBTAINING INFORMATION FROM, UTILITY COMPANIES. STATE LAW REQUIRES 48 HOURS ADVANCE NOTICE. CALL 1-800-DIG-RITE.

DEVELOPMENT TEAM CONTACT INFORMATION	
OWNER/DEVELOPER	
MIDWEST WASH GROUP	JASON BOHNERT MIDWEST WASH GROUP CELL: 816-258-0583 FAX: 816-793-3780 jbohnert@midwestwashgroup.com
CIVIL ENGINEER	
MITCH PLEAK OLSSON	7301 W 133RD STREET SUITE 200 OVERLAND PARK, KS 66213 PH: 913-381-1170 mpleak@olsson.com
UTILITY AND GOVERNING AGENCY CONTACT INFORMATION	
CITY OF LEE'S SUMMIT, MISSOURI	220 SE GREEN LEE'S SUMMIT, MO 64063
CITY HALL	816.969.1000
BUILDING INSPECTIONS	816.969.1200
SPECIAL INSPECTIONS	816.969.1200
BUILDING PERMITS	816.969.1200
LAND DEVELOPMENT DIVISION/INSPECTIONS	816.969.1200
TRAFFIC OPERATIONS	816.969.1800
LEE'S SUMMIT WATER UTILITIES	1200 SE HAMBLEN ROAD LEE'S SUMMIT, MO 64081
LEE'S SUMMIT WATER & SERVICES	816.969.1940
LEE'S SUMMIT PUBLIC WORKS	816.969.1800
SPIRE (MGE)	314.342.0500
EVERGY	8700 EAST FRONT STREET KANSAS CITY, MO 64120 816.471.5275
TELEPHONE SERVICE	
AT&T	816.221.1781
CABLE TELEVISION SERVICE	
SPECTRUM	877.772.2253
GOOGLE FIBER	877.454.6959

MIDWEST CARWASH PUBLIC WATER AND SEWER MAIN EXTENSION PLANS

LOT 13, LEMONE-SMITH BUSINESS & RETAIL CENTER, PLAT 8, A SUBDIVISION IN
LEE'S SUMMIT, JACKSON COUNTY, MISSOURI

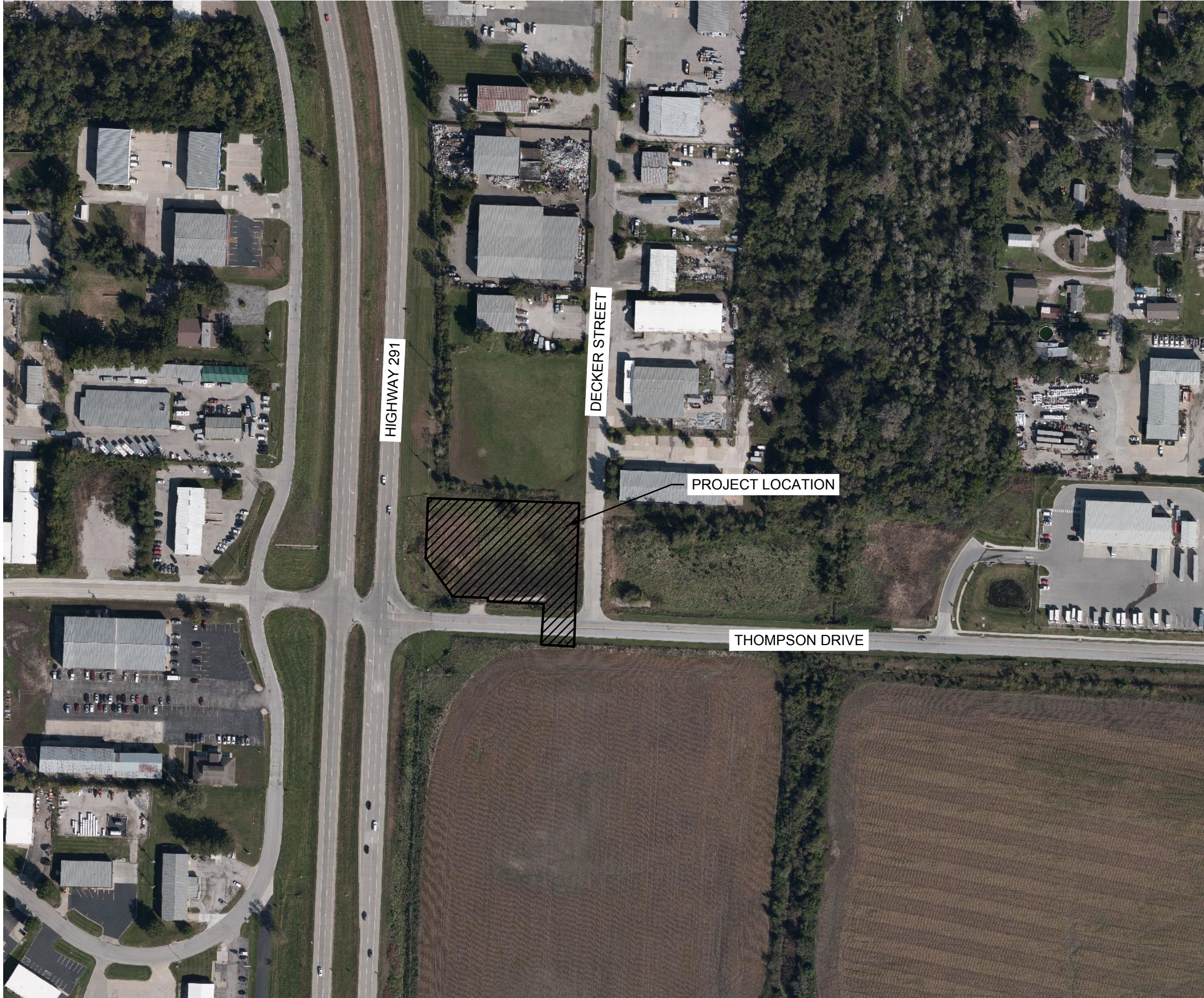

NOT TO SCALE

LEGEND

	SECTION CORNER		OVERHEAD POWER LINE
	ALUMINUM MONUMENT		GAS LINE
	SET 1/2" REBAR W/LC 114 CAP IN CONCRETE		UNDERGROUND POWER LINE
	FOUND 1/2" REBAR		UNDERGROUND TELEPHONE LINE
	FIRE HYDRANT		SANITARY SEWER LINE
	WATER VALVE		STORM LINE
	WATER METER		WATER LINE
	WATER METER PIT		TELEPHONE MANHOLE
	GAS VALVE		TELEPHONE PEDESTAL
	GAS METER		TELEPHONE CABINET
	SPRINKLER BOX		TRAFFIC SIGNAL BOX
	SANITARY SEWER MANHOLE		TRAFFIC SIGNAL POLE
	STORM SEWER MANHOLE		CABLE BOX
	ELECTRIC BOX		FIBER OPTIC BOX
	BREAKER BOX		TELEVISION PEDESTAL
	ELECTRIC METER		TELEPHONE BOOTH
	TRANSFORMER		AIR CONDITIONING UNIT
	POWER POLE		GRATE INLET
	POWER POLE/W LIGHT		WOOD POST
	GUY WIRE		BOLLARD
	LIGHT POLE		STEEL POST
	YARD LIGHT		COLUMN
	BOREHOLE LOCATION		FLAG POLE
			SIGN
			TREE

Sheet List Table	
Sheet Number	Sheet Title
WM1.00	TITLE SHEET
WM1.01	GENERAL NOTES
WM2.00	GENERAL LAYOUT PLAN
WM3.00	WATER MAIN PLAN AND PROFILE
SM3.01	SEWER MAIN PLAN AND PROFILE
WM4.00	DETAILS SHEET
SM4.01	DETAILS SHEET 2

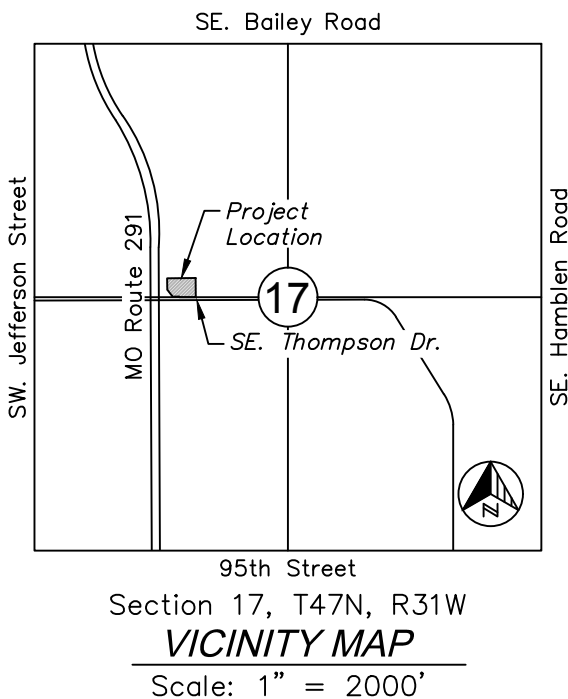

Property Owner:
Midwest Wash Group, LLC
1362 NW Windsor Drive
Lee's Summit, MO 64086

Prepared For:
Kadean Construction
Attn: Rob Geist
1821 McGee Street
Kansas City, MO 64108

Prepared By:
checked by: LWM
approved by: MAP
QA/QC by: MAP
project no.: 022-04040
drawing no.: C_WAT_TTL01_02204040
date:

BY		
REVISIONS DESCRIPTION		
REV. NO.	DATE	REVISIONS
1	06/13/2023	CITY COMMENTS
2	06/29/2023	CITY COMMENTS

TITLE SHEET
WATER AND SEWER MAIN EXTENSION PLANS

MIDWEST CAR WASH
WATER DISTRICT #7

LEE'S SUMMIT, MO

2023

SHEET
WM1.00

DWG: F:\2022\04001-04500\022-04040\40--design\AutoCAD\final plans\Sheets\GNCV\PUBLIC WATER MAIN\VC_WAT_TTL01_02204040.dwg
DATE: Jun 29, 2023 2:44pm
XREFS: C_XBASE_02204040 C_PBASE_02204040 C_WAT_TBLK_02204040
USER: bpayne2

GENERAL NOTES

1. THE CONTRACTOR SHALL BE RESPONSIBLE FOR ENSURING THAT THE PLANS IN THEIR POSSESSION ARE THE MOST CURRENT VERSION ISSUED, ARE FULLY COORDINATED WITH ALL SUBCONTRACTORS, AND PRESENT ON SITE AT ALL TIMES. CURRENT PLANS PREPARED BY OLSSON MAY BE OBTAINED AT THE DIRECTION OF OLSSON'S CLIENT. DIRECT REQUESTS TO OLSSON MAY REQUIRE ADDITIONAL AUTHORIZATIONS, AGREEMENTS, AND/OR FEES. PLEASE CONTACT THE ENGINEER FOR INFORMATION.
2. THE CONTRACTOR SHALL BE RESPONSIBLE FOR ANY DEVIATIONS FROM THESE PLANS UNLESS WRITTEN APPROVAL FROM ENGINEER, OWNER, AND DEVELOPER.
3. ALL WORK AND MATERIALS SHALL BE SUBJECT TO INSPECTION AND APPROVAL BY THE OWNER OR THE OWNER'S REPRESENTATIVE.
4. ALL ESTIMATES OF QUANTITIES ARE FOR INFORMATIONAL PURPOSES ONLY. THE CONTRACTOR SHALL BE RESPONSIBLE FOR DETERMINING QUANTITIES AND ITEMS OF WORK.
5. THE CONTRACTOR SHALL BE RESPONSIBLE FOR PROVIDING ALL LABOR, MATERIALS, AND EQUIPMENT REQUIRED TO COMPLETE THE WORK SHOWN IN THE PLANS.
6. THE CONTRACTOR SHALL BE RESPONSIBLE FOR OBTAINING ALL REQUIRED PERMITS, PAYING ALL FEES, AND FOR OTHERWISE COMPLYING WITH ALL APPLICABLE REGULATIONS GOVERNING THE WORK.
7. THE CONTRACTOR SHALL NOT ENGAGE IN ACTIVITIES THAT MAY ENCROACH ON WATERS OF THE U.S., INCLUDING WETLANDS, UNTIL ANY NECESSARY PERMITS MAY BE OBTAINED. THE CONTRACTOR SHALL REVIEW AND COMPLY WITH ALL CONDITIONS DESCRIBED IN THE PERMIT.
8. THE CONTRACTOR SHALL BE SOLELY RESPONSIBLE FOR CONDITIONS OF THE JOB SITE, THE SAFETY OF ALL PERSONS INCLUDING VISITORS AND THE GENERAL PUBLIC, AND PROPERTY DURING PERFORMANCE OF THE WORK. THIS REQUIREMENT WILL APPLY CONTINUOUSLY THROUGHOUT THE PROJECT AND NOT BE LIMITED BY WORKING HOURS. ANY CONSTRUCTION OBSERVATION BY THE ENGINEER OF THE CONTRACTOR'S PERFORMANCE IS NOT INTENDED TO INCLUDE REVIEW OF THE ADEQUACY OF THE CONTRACTOR'S SAFETY MEASURES.
9. PRIOR TO COMMENCEMENT OF WORK THE CONTRACTOR SHALL NOTIFY AND COORDINATE WITH ALL UTILITY COMPANIES AND OBTAIN ANY RELEVANT INFORMATION. NOTIFY ENGINEER OF ANY DISCREPANCIES.
10. THE CONTRACTOR IS RESPONSIBLE FOR THE PROTECTION OF ALL BOUNDARY CORNERS AND SECTION CORNERS. ANY BOUNDARY CORNER AND/OR SECTION CORNER DISTURBED OR DAMAGED BY CONSTRUCTION ACTIVITIES SHALL BE RESET BY A LAND SURVEYOR LICENSED IN THE STATE OF MISSOURI, AT THE CONTRACTOR'S EXPENSE.
11. THE CONTRACTOR IS RESPONSIBLE FOR THE PROTECTION OF ADJACENT PROPERTIES AND SHALL TAKE ALL PRECAUTIONS NECESSARY TO PREVENT DAMAGE DURING CONSTRUCTION. THE CONTRACTOR IS ALSO RESPONSIBLE FOR REPAIRING ANY DAMAGE RESULTING FROM CONSTRUCTION ACTIVITIES.
12. PRIOR TO MOVING OFF THE JOB THE CONTRACTOR SHALL NOTIFY THE OWNER AND ENGINEER TO PERFORM A FINAL WALK-THROUGH OF THE CONSTRUCTION SITE.
13. THE CONTRACTOR SHALL CONTACT THE CITY'S DEVELOPMENT SERVICES ENGINEERING INSPECTION TO SCHEDULE A PRE-CONSTRUCTION MEETING WITH THE FIELD ENGINEERING INSPECTOR PRIOR TO ANY LAND DISTURBANCE WORK AT (816) 969-1200.

REFERENCES

1. UNLESS EXPLICITLY DESCRIBED OTHERWISE WITHIN THESE PLANS THE FOLLOWING SHALL APPLY:
 - A. ALL CONSTRUCTION, INCLUDING THOSE LISTED BELOW, SHALL CONFORM TO THE LATEST CODES AND ORDINANCES OF LEE'S SUMMIT, MISSOURI.
 - B. ALL CONSTRUCTION IN MODOT RIGHT-OF-WAY SHALL CONFORM TO THE LATEST SPECIFICATIONS ADOPTED BY U.S. DEPARTMENT OF TRANSPORTATION AND MODOT.
 - C. ALL TRAFFIC CONTROL SIGNAGE SHALL CONFORM WITH THE CURRENT EDITION OF THE MANUAL FOR UNIFORM TRAFFIC CONTROL DEVICES (MUTCD).
 - D. ALL UTILITY EXTENSIONS AND CONSTRUCTION SHALL CONFORM TO THE STANDARDS AND SPECIFICATIONS OF THE UTILITY COMPANIES.
 - E. ALL EXTERIOR PAVEMENT (PCC, ASPHALT, ETC.) SHALL BE IN CONFORMANCE WITH THE SPECIFICATIONS OF LEE'S SUMMIT, MISSOURI
4. THE CONTRACTOR IS RESPONSIBLE FOR CONTACTING THE DELIVERY MANAGER AND COORDINATING ANY MAILBOXES THAT MAY BE DISTURBED. FAILURE TO DO SO MAY SUBJECT THE CONTRACTOR TO PROSECUTION BY THE FEDERAL GOVERNMENT.

EXISTING CONDITIONS

1. THE CONTRACTOR SHALL VISIT THE SITE AND BECOME FAMILIAR WITH THE EXISTING CONDITIONS OF THE PROJECT AREA.
2. THE CONTRACTOR SHALL BE RESPONSIBLE FOR PERFORMING THEIR OWN INVESTIGATIONS AND MAKING THEIR OWN ASSUMPTIONS REGARDING SITE SURFACE AND SUBSURFACE CONDITIONS. THIS INCLUDES THE LOCATION AND CONSISTENCY OF ANY EXISTING ROCK LAYERS UNDERLYING THE PROJECT SITE. CONTACT THE ENGINEER REGARDING ANY DISCREPANCIES THAT MAY AFFECT THE ABILITY TO CONSTRUCT FROM THESE PLANS AS DESIGNED.
3. EXISTING CONDITIONS WERE DETERMINED THROUGH A VARIETY OF METHODS THAT MAY INCLUDE SURVEY, AERIAL IMAGERY, AVAILABLE RECORDS, GIS DATA, ETC. SUBSURFACE CONDITIONS ARE APPROXIMATE AND MAY NOT INCLUDE ALL UTILITIES AND OTHER SITE IMPROVEMENTS PRESENT ON SITE. THE CONTRACTOR SHALL MAKE EXPLORATION EXCAVATIONS AND LOCATE EXISTING UNDERGROUND UTILITIES SUFFICIENTLY AHEAD OF CONSTRUCTION TO PERMIT REVISIONS TO PLANS WHEN CONFLICTS AND DISCREPANCIES ARE FOUND.

CONSTRUCTION

1. THE CONTRACTOR SHALL INSTALL TRAFFIC CONTROL WHILE WORKING IN THE PUBLIC RIGHT-OF-WAY AS SHOWN IN THESE PLANS. IF PLANS ARE NOT PROVIDED, CONTRACTOR SHALL COORDINATE AND PROVIDE CONTROLS TO THE SATISFACTION OF THE RIGHT-OF-WAY OWNER.
2. THE CONTRACTOR SHALL PROTECT ALL TREES OVER 3" CALIPER FROM DAMAGE. NO TREE SHALL BE REMOVED WITHOUT PERMISSION OF THE OWNER, UNLESS SHOWN OTHERWISE ON THESE PLANS.
3. THE CONTRACTOR SHALL DISPOSE ALL WASTE MATERIAL RESULTING FROM THE PROJECT OFF-SITE AND IN STRICT CONFORMANCE WITH ALL LOCAL CODES AND ORDINANCES.
4. ALL MANHOLES, CATCH BASINS, UTILITY VALVES AND METER PITS ARE TO BE ADJUSTED OR REBUILT TO GRADE AS REQUIRED. NOT ALL ADJUSTMENTS ARE INDICATED IN THE PLANS.
5. THE CONTRACTOR SHALL STREET SWEEP OR OTHERWISE CLEAN ALL ACCESS ROUTES TO THE SITE AT CONCLUSION OF THE PROJECT.

SHOP DRAWINGS

1. THE CONTRACTOR SHALL SUBMIT SHOP DRAWING A MINIMUM OF 7 DAYS PRIOR TO THE REQUESTED DATE OF APPROVAL. ENGINEER SHALL REVIEW SHOP DRAWINGS OR SAMPLES CONFORMANCE WITH THE DESIGN FOR THIS PROJECT AS DESCRIBED IN THE PLANS. THE CONTRACTOR SHALL BE RESPONSIBLE FOR ERRORS OR OMISSIONS IN SHOP DRAWINGS. THE ENGINEER'S REVIEW SHALL NOT EXTEND TO MEANS OR METHODS OF CONSTRUCTION. CONTRACTOR SHALL BE RESPONSIBLE FOR ANY VARIATION FROM THE REQUIREMENTS OF THE CONTRACT DOCUMENTS UNLESS CONTRACTOR HAS NOTIFIED ENGINEER OF EACH SUCH VARIATION AT THE TIME OF SUBMISSION, AND OBTAINED ENGINEER'S WRITTEN APPROVAL OF EACH SUCH VARIATION. PRIOR TO SUBMITTING EACH SHOP DRAWING OR SAMPLE, CONTRACTOR SHALL HAVE REVIEWED AND VERIFIED:
 - A. ALL FIELD MEASUREMENTS, QUANTITIES, DIMENSIONS, SPECIFIED PERFORMANCE CRITERIA, INSTALLATION REQUIREMENTS, MATERIALS, CATALOG NUMBERS AND SIMILAR INFORMATION WITH RESPECT THERETO;
 - B. ALL MATERIALS WITH RESPECT TO INTENDED USE, FABRICATION, SHIPPING, HANDLING, STORAGE, ASSEMBLY AND INSTALLATION PERTAINING TO THE PERFORMANCE OF THE WORK;
 - C. ALL INFORMATION RELATIVE TO MEANS, METHODS, TECHNIQUES, SEQUENCES AND PROCEDURES OF CONSTRUCTION AND SAFETY PRECAUTIONS AND PROGRAMS INCIDENT THERETO;
 - D. CONTRACTOR SHALL ALSO HAVE REVIEWED AND COORDINATED EACH SHOP DRAWING OR SAMPLE WITH OTHER SHOP DRAWINGS AND SAMPLES, AND WITH THE REQUIREMENTS OF THE WORK AND THE CONTRACT DOCUMENTS.
 - E. ALL SUBMITTED SHOP DRAWINGS SHALL BEAR A STAMP OR SPECIFIC WRITTEN INDICATION AND SIGNATURE THAT CONTRACTOR HAS FULLY COMPLETED THE ABOVE TASKS.
2. SHOP DRAWINGS AS DESCRIBED ABOVE ARE REQUIRED FOR, BUT NOT LIMITED TO, THE FOLLOWING:
 - A. ANY ITEMS IN THESE PLANS THAT ALLOW FOR AN 'APPROVED EQUAL' ALTERNATIVE.

WATER PLAN NOTES

1. PRIOR TO COMMENCEMENT OF WORK THE CONTRACTOR SHALL NOTIFY AND COORDINATE CONSTRUCTION WITH UTILITY OWNER.
2. ALL PIPE LENGTHS ARE CALCULATED LINEARLY FROM CENTER OF FITTING OR WALL OF VAULT.
3. COORDINATES ARE PROVIDED ALONG PIPE CENTERLINE. ADDITIONAL COORDINATES PROVIDED ARE PER LOCAL CODES AND ORDINANCES OR AS AN AID WHEN ORIENTING INSTALLATIONS.
4. THE CONTRACTOR SHALL EXPOSE EXISTING UTILITIES AT LOCATIONS OF POSSIBLE CONFLICT AND POINTS OF CONNECTION PRIOR TO ANY CONSTRUCTION OF WATER.
5. WATER PIPE TRENCHES SHALL BE CONSTRUCTED SUCH THAT UNDISTURBED EXISTING SOIL OR FILL COMPACTED TO 95% PROCTOR DENSITY IS AT A DEPTH THAT IS 18" ABOVE TOP OF PROPOSED PIPE.
6. ALL PUBLIC WATER LINES SHALL BE A MINIMUM OF 42 INCHES AND MAXIMUM OF 84 INCHES (7') BELOW THE FINISHED GRADE ELEVATIONS SHOWN HEREIN UNLESS OTHERWISE NOTED.
7. IF AN AS-BUILT OF A WATER LINE IS REQUIRED OR EXPECTED THE CONTRACTOR SHALL NOT BACKFILL THE TRENCH UNTIL AN AS-BUILT SURVEY IS CONDUCTED.
8. DISINFECTION AND PRESSURE TESTING OF WATER LINES SHALL BE PERFORMED AND PAID FOR BY THE CONTRACTOR AND AS REQUIRED BY THE UTILITY OWNER.
9. ALL EXISTING FIRE HYDRANTS ON SITE OR IN THE RIGHT-OF-WAY BETWEEN PROPERTY AND ROADWAY SHALL BE REPAINTED PER LOCAL CODES AND ORDINANCES.
10. TRACING TAPE SHALL BE INSTALLED ALONG ALL NON-METALLIC SURFACES OR AS DIRECTED BY LOCAL CODES AND ORDINANCES.

NOTES

1. NO GAS WELLS ARE PRESENT ON THE PROPERTY BASED ON THE "ENVIRONMENTAL IMPACT STUDY OF ABANDONED OIL AND GAS WELLS IN LEE'S SUMMIT, MISSOURI", BY EDWARD ALTON MAY, JR. DATED 1995.

WATER MAIN ESTIMATE OF QUANTITIES

ITEM NO.	DESCRIPTION	UNIT	QUANTITY	AS-BUILT
1	8" C900	L.F.	185.00	
2	12" X 8" X 8" TEE	EA.	1	
3	16" X 16" X 8" TEE	EA.	1	
4	8" GATE VALVES	EA.	2	
5	16" GATE VALVES	EA.	2	
6	8" 45° BENDS WITH THRUST BLOCKS	EA.	2	
7	8" 22.5° BENDS	EA.	1	
8	RESTRAINED JOINTS	EA.	2	
9	ABANDONED WATER MAIN	L.F.	270	
10	PUBLIC FIRE HYDRANT ASSEMBLY W/ 6" GATE VALVE	EA	1	
11	8" X 8" X 6" TEE	L.F.	1	
12	6" C900	L.F.	15.00	

* COORDINATION WITH CITY STAFF ON FIRE HYDRANT LOCATION AND QUANTITY.

SEWER MAIN ESTIMATE OF QUANTITIES

ITEM NO.	DESCRIPTION	UNIT	QUANTITY	AS-BUILT
1	CONNECT TO EXISTING SANITARY SEWER	EA.	1.00	
2	8" PVC SDR-26 PIPE (MAIN LINE)	L.F.	8	
3	STANDARD 4'-0" I.D. MANHOLE (8' DEEP)	EA.	1	

SUMMARY OF QUANTITIES AS INDICATED ABOVE AND ANY QUANTITIES AS SHOWN WITHIN THE PLANS HAVE BEEN PROVIDED FOR PERMITTING PURPOSES ONLY AND ARE NOT INTENDED FOR USE IN PREPARATION OF CONTRACT DOCUMENTS. QUANTITIES INTENDED FOR, BUT NOT LIMITED TO, THE PREPARATION OF PROPOSALS AND BID DOCUMENTS SHALL BE INDEPENDENTLY EVALUATED BY THE ESTIMATING PARTY BASED UPON THE CONTENTS OF THESE PLANS.

SANITARY SEWER GENERAL NOTES

1. PRIOR TO COMMENCEMENT OF WORK THE CONTRACTOR SHALL NOTIFY AND COORDINATE CONSTRUCTION WITH CITY OF LEE'S SUMMIT, MISSOURI.
2. ALL PIPE LENGTHS ARE CALCULATED LINEARLY FROM CENTER OF STRUCTURE TO CENTER OF STRUCTURE.
4. ALL STRUCTURE DIMENSIONS ARE TO INSIDE FACE OF STRUCTURE.
5. COORDINATES ARE PROVIDED AT THE CENTER OF STRUCTURE. ADDITIONAL COORDINATES PROVIDED ARE PER LOCAL CODES AND ORDINANCES OR AS AN AID WHEN ORIENTING THE LID DURING INSTALLATION.
6. THE CONTRACTOR SHALL EXPOSE EXISTING UTILITIES AT LOCATIONS OF POSSIBLE CONFLICT AND POINTS OF CONNECTION PRIOR TO ANY CONSTRUCTION OF SANITARY SEWER.
7. SANITARY SEWER TRENCHES SHALL BE CONSTRUCTED SUCH THAT UNDISTURBED EXISTING SOIL OR FILL COMPACTED TO 95% PROCTOR DENSITY IS AT A DEPTH THAT IS 18" ABOVE TOP OF PROPOSED PIPE.
8. MANHOLE INVERT CHANNELS SHALL BE SMOOTH, CIRCULAR, AND CONFORMING TO ¼ THE ADJACENT PIPE SECTION (INVERT TO CENTER). CHANGES IN DIRECTION OF FLOW SHALL BE MADE WITH A SMOOTH CURVE AND MAINTAIN SHAPE THROUGHOUT. CHANGES IN GRADE OF ADJACENT PIPES SHALL BE TRANSITIONED SMOOTHLY AND EVENLY THROUGH THE MANHOLE.
9. PIPE PENETRATIONS SHALL USE GASKETS TO ENSURE WATERTIGHT SEALS.
10. TRACING TAPE SHALL BE INSTALLED ALONG ALL NON-METALLIC SURFACES OR AS DIRECTED BY LOCAL CODES AND ORDINANCES.
11. SEWER LINE INSPECTIONS AND TESTING MUST BE SCHEDULED A MINIMUM OF TWO FULL BUSINESS DAYS IN ADVANCE. CONTRACTOR SHALL FURNISH ALL TESTING EQUIPMENT. TESTING SHALL INCLUDE
 - A. MANDREL TEST OF ALL GRAVITY SEWERS. IF THE MANDREL TEST FAILS ON ANY SECTION OF PIPE, THAT SECTION SHALL BE UNCOVERED AND REPLACED.
 - B. AIR PRESSURE TEST OF ALL GRAVITY SEWERS.
 - C. VACUUM TEST OF ALL MANHOLES.
12. REFER TO PRIVATE CONSTRUCTION DOCUMENTS FOR SANITARY SERVICE DESIGN & INFORMATION.
13. MAXIMUM DEVIATION FROM LATERAL STATION LOCATIONS AS CALLED OUT SHALL BE 2.0' TO AVOID PIPE JOINT.
14. REFER TO CURRENT CITY SPECIFICATIONS FOR MINIMUM PIPE SLOPES.
15. CONTRACTOR MAY BE REQUIRED TO RECONSTRUCT PIPE AND STRUCTURE IF MINIMUM INVERT DROP OR PIPE SLOPE REQUIREMENTS ARE NOT MET.
16. SANITARY STRUCTURES SHALL BE PER CURRENT CITY DETAILS. IF CITY DOES NOT HAVE PUBLISHED DETAILS STRUCTURES SHALL BE PER CURRENT APWA SPECIFICATIONS.
17. GRAVITY SANITARY SEWER AND WATER LINES SHALL BE SEPARATED BY A MINIMUM OF 10' HORIZONTALLY WHEN PARALLEL AND 2' VERTICALLY WHEN CROSSING. WATER LINES SHALL CROSS ABOVE SANITARY SEWERS.

GENERAL NOTES
WATER AND SEWER MAIN EXTENSION PLANS

MIDWEST CAR WASH
WATER DISTRICT #7

LEE'S SUMMIT, MO

2023

REVISIONS

REV. NO.	DATE	REVISIONS DESCRIPTION	BY
1	06/13/2023	CITY COMMENTS	
2	06/29/2023	CITY COMMENTS	



olsson

7301 West 133rd Street, Suite 200
Overland Park, KS 66213-4750
TEL 913.381.1170
www.olsson.com

SHEET
WM1.01

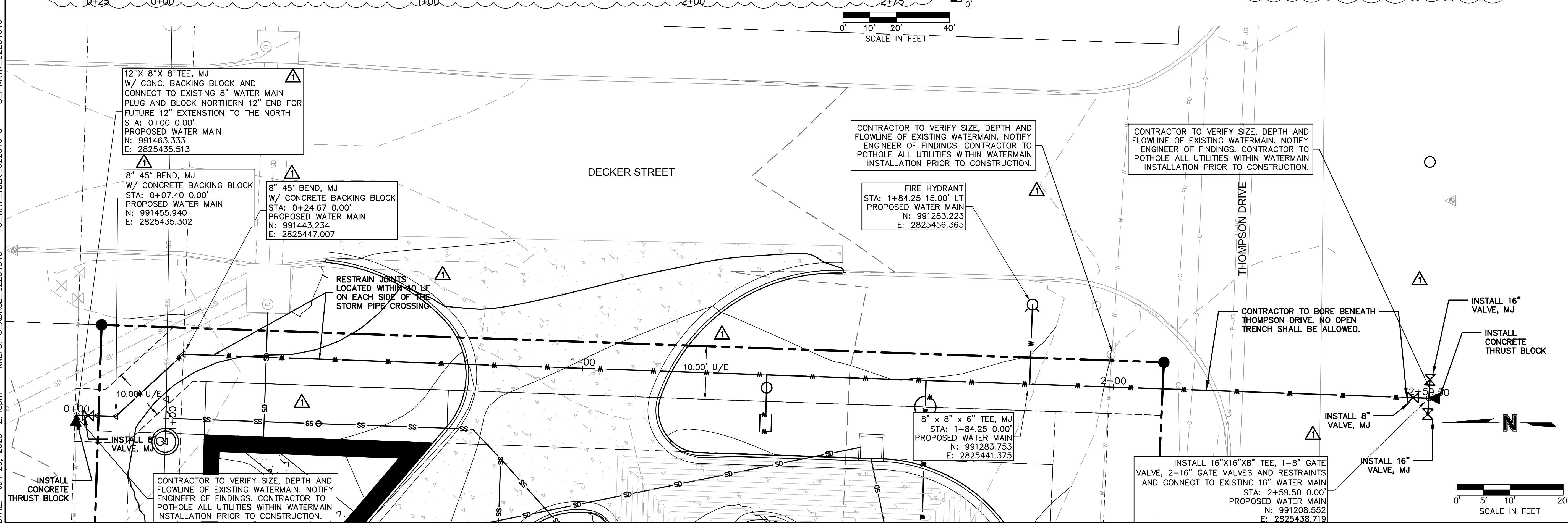

<p style="text-align: center;">WATER MAIN PLAN AND PROFILE WATER AND SEWER MAIN EXTENSION PLANS</p>	<p>MIDWEST CAR WASH WATER DISTRICT #7</p>		<p>2023</p>
	<p>LEE'S SUMMIT, MO</p>		
<p> drawing by: _____ BAP checked by: _____ LWM approved by: _____ MAP QA/QC by: _____ MAP project no.: _____ 022-04040 drawing no.: C_WAT_UTL01_02204040 date: _____ </p>			
<p>SHEET WM3.00</p>			

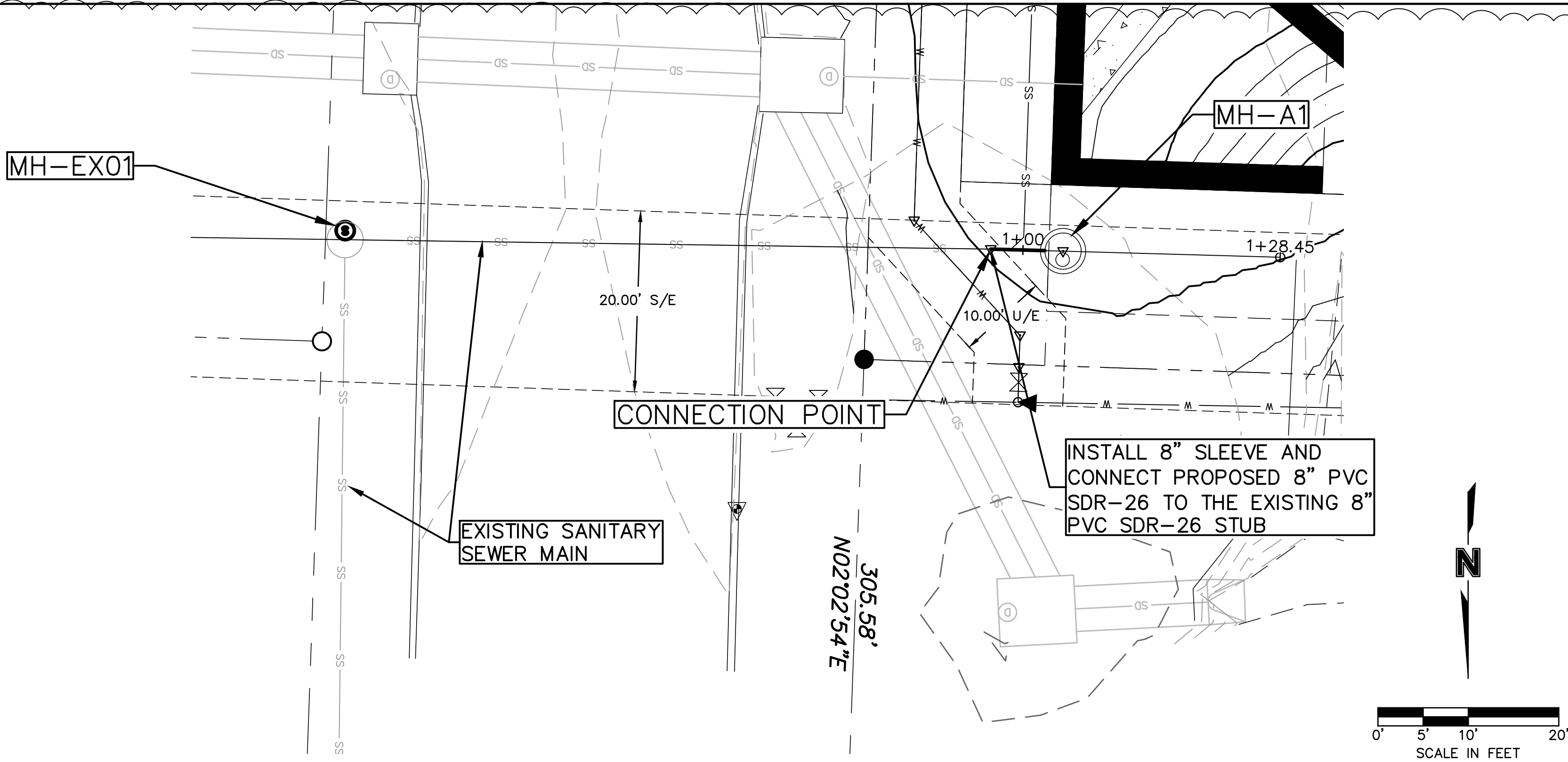

PROPOSED SANITARY SEWER MAIN (0+00 - 1+28.45)

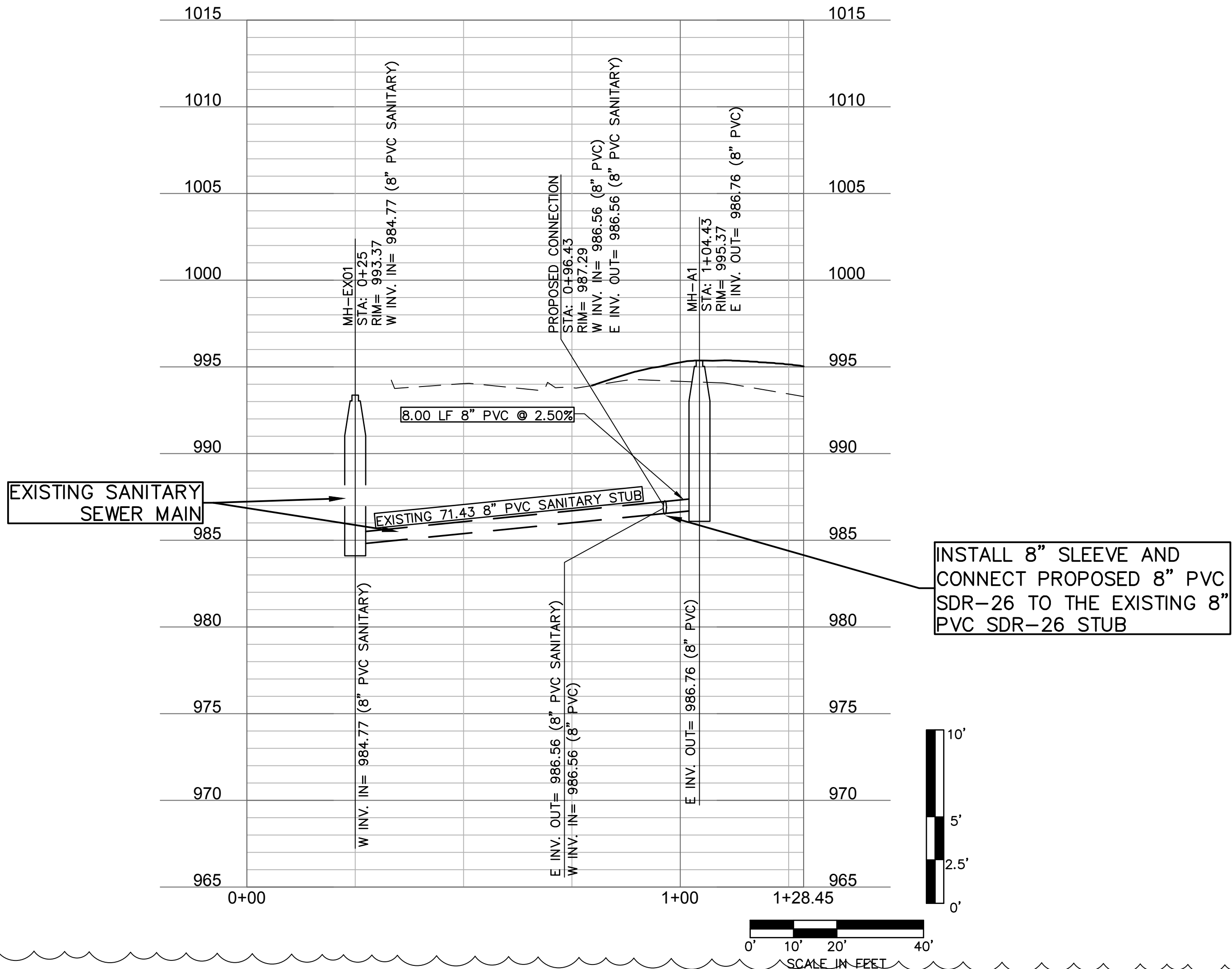

LEGEND

- PROPERTY LINE
- - - 830 - - - EXISTING CONTOUR
- - - 830 - - - PROPOSED CONTOUR
- W W PROPOSED WATER PIPE
- FP FP PROPOSED FIRE PROTECTION LINE
- UGE UGE PROPOSED UNDERGROUND ELECTRIC LINE
- G G PROPOSED GAS LINE
- SS SS PROPOSED PUBLIC SANITARY SEWER MAIN
- SS SS PROPOSED SANITARY SEWER SERVICE LINE
- SD SD PROPOSED STORM LINE

EASEMENT/SETBACK LEGEND

- D/E STORM DRAINAGE EASEMENT
- S/B PROPERTY SETBACK
- S/E SANITARY SEWER EASEMENT
- U/E UTILITY EASEMENT
- E/E ELECTRIC EASEMENT

SANITARY SEWER NOTES:

- ALL SANITARY SEWER SERVICE PIPE SHALL BE PVC SDR-26. SEWER SERVICE LINE W/PUSH ON JOINTS.
- TEN FEET OF HORIZONTAL SEPARATION AND TWO FEET OF VERTICAL SEPARATION SHALL BE PROVIDED BETWEEN WATER LINES AND THE SANITARY SEWER SERVICE LINE.
- IN THE EVENT OF WORK IN OR ON THE SANITARY MAIN, ANY TREES OR PLANTINGS PLACED WITHIN THE SEWER EASEMENT MAY BE REMOVED WITHOUT REPLACEMENT OR COMPENSATION THERE-OF.
- REPLACE/ADD BARREL SECTIONS AS REQUIRED TO MEET THE GRADE REQUIREMENTS.
- MANHOLE STATIONS AND PIPE LENGTHS SHOWN ON PLANS ARE TO THE CENTER OF MANHOLES. DO NOT SCALE DRAWINGS.
- CONTRACTOR IS RESPONSIBLE FOR REPLACING ANY PAVEMENT OR SIDEWALKS DAMAGED DURING THE CONSTRUCTION OF THE SANITARY SEWER MAIN.

RIM ADJUSTMENT NOTES:

- REPLACE/ADD BARREL SECTIONS AS REQUIRED TO MEET THE GRADE REQUIREMENTS.

olsson

7301 West 133rd Street, Suite 200
Overland Park, KS 66213-4750
TEL 913.381.1170
www.olsson.com

STATE OF MISSOURI
PROFESSIONAL ENGINEER
MITCHELL ALAN
PE-2009018764
07-5-23

BY
DATE
REV. NO.
1
2
REVISIONS DESCRIPTION
CITY COMMENTS
CITY COMMENTS
REVISIONS
2023

SEWER MAIN PLAN AND PROFILE
WATER AND SEWER MAIN EXTENSION PLANS
MIDWEST CAR WASH
WATER DISTRICT #7
LEE'S SUMMIT, MO

drawn by: BAP
checked by: LWM
approved by: MAP
QA/QC by: MAP
project no.: 022-04040
drawing no.: c_san_ltl01_02204040
date:

SHEET
SM3.01

