



DEVELOPMENT SERVICES

Sign Permit Project Title: Heartland Dental Work Desc: Sign	Permit No: PRSGN20230742 Date Issued: February 22, 2023
--	--

Project Address: 3501 SW MARKET ST, LEES SUMMIT, MO 64082 Legal Description: Parcel No: 267638 County: JACKSON	Permit Holder: INFINITY SIGN SYSTEMS INC 4900 Lister Ave KANSAS CITY, MO 64130
--	--

Activities Included for this Project: Sign Permit,
--

THIS PERMIT IS ISSUED IN RELIANCE UPON INFORMATION SUBMITTED BY THE APPLICANT. THE BUILDING OFFICIAL MAY SUSPEND OR REVOKE WHENEVER THE PERMIT IS ISSUED IN ERROR, OR ON THE BASIS OF INCORRECT INFORMATION SUPPLIED, OR IN VIOLATION OF ANY ADOPTED CODE, CITY ORDINANCE OR REGULATIONS. NOTICE: THE DISPOSAL OF DEMOLITION WASTE IS REGULATED BY THE DEPARTMENT OF NATURAL RESOURCES UNDER CHAPTER 260 RSMO. SUCH WASTE, IN TYPES AND QUANTITIES ESTABLISHED BY THE DEPARTMENT, SHALL BE TAKEN TO A DEMOLITION LANDFILL OR A SANITARY LANDFILL FOR DISPOSAL.

CONDITIONS

One or more divisions have conditions that have not been addressed during the review period. The outstanding conditions provided below shall be met as indicated during the construction period.

Signature of Applicant: _____	Date: _____
Print name: _____	Company Name: _____

EXTERIOR SITE PLAN

- A** EXT. LETTERS
B EXT. LETTERS
C INT. LETTERS
D DOOR VINYL
E WINDOW VINYL
F TEMP. CONSTRUCTION SIGN

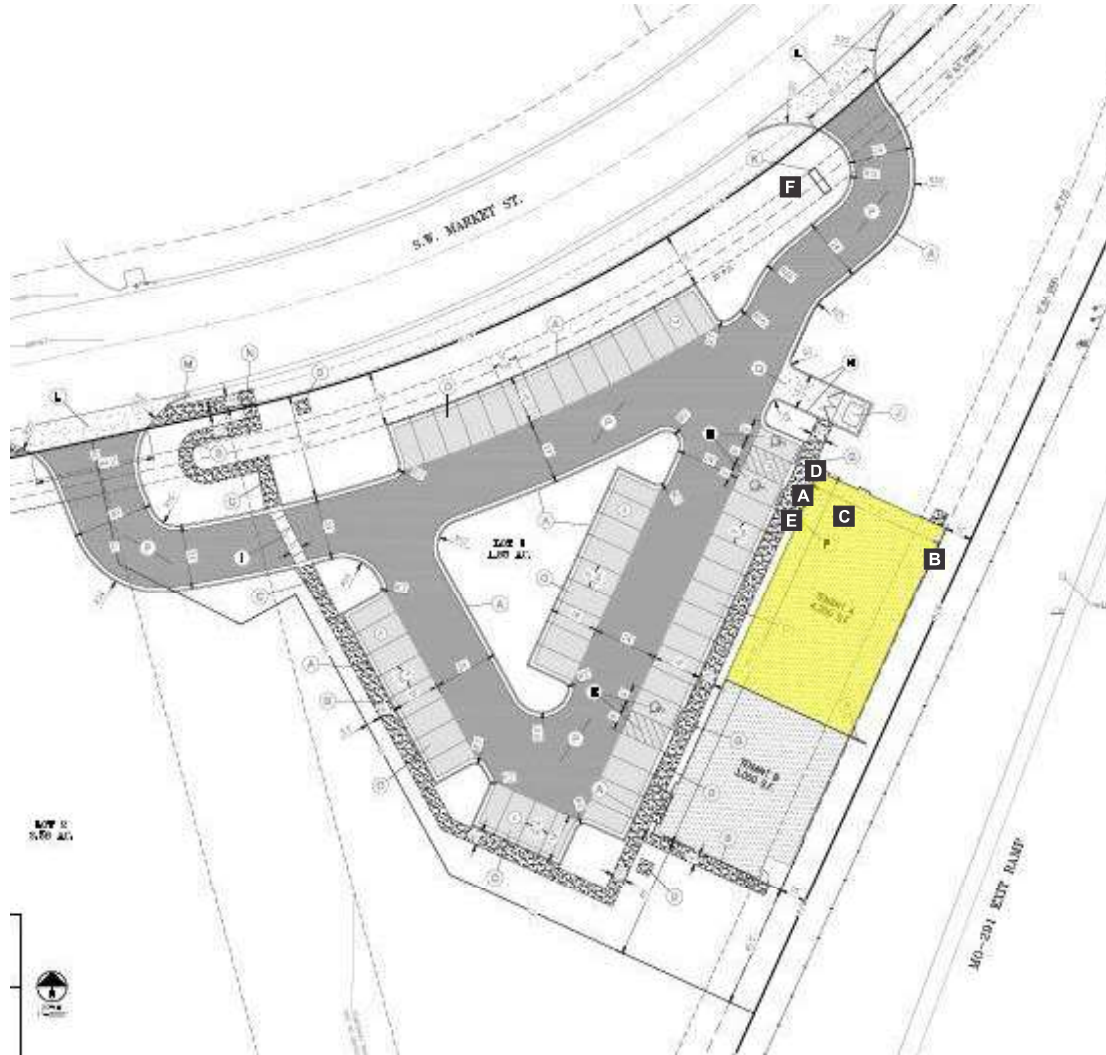
**HILTONDISPLAYS**

125 HILLSIDE DRIVE • GREENVILLE SC 29607
 P 800 353 9132 • F 864 242 2204
 www.hiltondisplays.com

QID 22-63376**JOB NAME**

Heartland Dental

LOCATION

3501 SW Market Street
 Lee's Summit MO 64082

CUSTOMER CONTACT**SALESMAN / PM**

Christie Wheeler

DESIGNER

Brian Sowder

DWG. DATE

11-2-22

REV. DATE / REVISION**SCALE****FILE**

2022/Heartland Dental/Locations/
 Lee's Summit MO/22-63376/
 HLD Lees Summit MO 22-63376

DESIGN SPECIFICATIONS ACCEPTED BY:

EST:	CLIENT:
SLS/PM:	LANDLORD:

THE INTENT OF THIS DRAWING IS TO SHOW A CONCEPTUAL REPRESENTATION OF THE PROPOSED SIGNAGE. DUE TO VARIATIONS IN PRINTING DEVICES AND SUBSTRATES, THE FINISHED PRODUCT MAY DIFFER SLIGHTLY FROM DRAWING.



ELEVATION(S)

- A** EXT. LETTERS
B EXT. LETTERS
C INT. LETTERS
D DOOR VINYL
E WINDOW VINYL
F TEMP. CONSTRUCTION SIGN



HILTONDISPLAYS
 125 HILLSIDE DRIVE • GREENVILLE SC 29607
 P 800 353 9132 • F 864 242 2204
 www.hiltondisplays.com

QID 22-63376**JOB NAME**

Heartland Dental

LOCATION

3501 SW Market Street
 Lee's Summit MO 64082

CUSTOMER CONTACT**SALESMAN / PM**

Christie Wheeler

DESIGNER

Brian Sowder

DWG. DATE

11-2-22

REV. DATE / REVISION**SCALE****FILE**

2022/Heartland Dental/Locations/
 Lee's Summit MO/22-63376/
 HLD Lees Summit MO 22-63376

DESIGN SPECIFICATIONS ACCEPTED BY:

EST: CLIENT:

SLS/PM: LANDLORD:

THE INTENT OF THIS DRAWING IS TO SHOW A CONCEPTUAL
 REPRESENTATION OF THE PROPOSED SIGNAGE. DUE TO
 VARIATIONS IN PRINTING DEVICES AND SUBSTRATES, THE
 FINISHED PRODUCT MAY DIFFER SLIGHTLY FROM DRAWING.

**Front Elevation**

Scale: 1/8" = 1' (11x17 Paper)

Wall Area - West Elevation: 22' 6" x 85' 5" = 1,922 sq ft



ILLUMINATED WALL SIGN

HLD-22-63376-2

Qty. 1

A

Sign Area:

4' 2" x 5' 5" = 22.6 sq ft

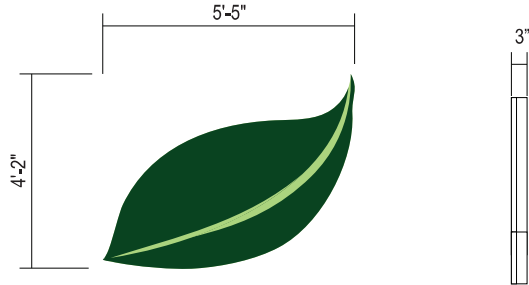

FRONT VIEW

Scale: 3/8" = 1' (11x17 Paper) **23 SQ. FT.**

SIDE VIEW

SPECIFICATIONS

LOGO CABINET

RETURNS: .040 pre-finished white aluminum

TRIMCAP: 1" std. white

FACES: 3/16" clear acrylic with 1st surface vinyl

- Day/Night perf. PMS 3435 and PMS 359

ILLUMINATION: Sloan White LEDs / 120V

NOTES:

- All wiring UL approved and bare label

NIGHT VIEW



C - 87
M - 44
Y - 97
K - 53



PMS 3435
HEX 0E4421

C - 36
M - 0
Y - 36
K - 0



PMS 359
HEX ABD47F

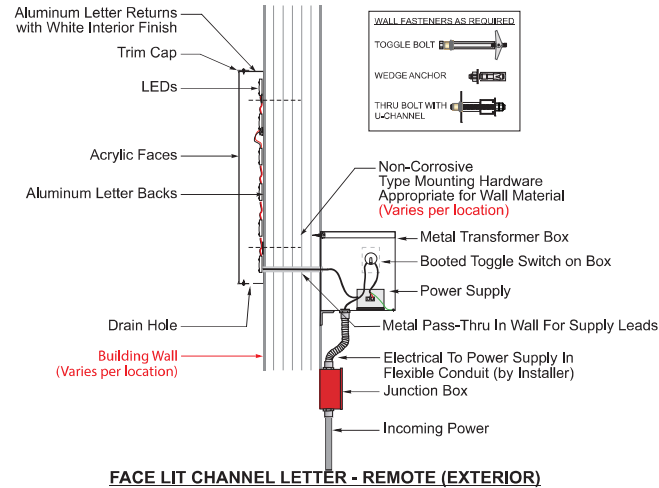

HILTONDISPLAYS

125 HILLSIDE DRIVE • GREENVILLE SC 29607
P 800 353 9132 • F 864 242 2204
www.hiltondisplays.com

QID 22-63376

JOB NAME

Heartland Dental

LOCATION

3501 SW Market Street
Lee's Summit MO 64082

CUSTOMER CONTACT

SALESMAN / PM

Christie Wheeler

DESIGNER

Brian Sowder

DWG. DATE

11-2-22

REV. DATE / REVISION

SCALE

FILE

2022/Heartland Dental/Locations/
Lee's Summit MO/22-63376/
HLD Lees Summit MO 22-63376

DESIGN SPECIFICATIONS ACCEPTED BY:

EST:	CLIENT:
SLS/PM:	LANDLORD:

THE INTENT OF THIS DRAWING IS TO SHOW A CONCEPTUAL REPRESENTATION OF THE PROPOSED SIGNAGE. DUE TO VARIATIONS IN PRINTING DEVICES AND SUBSTRATES, THE FINISHED PRODUCT MAY DIFFER SLIGHTLY FROM DRAWING.



ILLUMINATED WALL SIGN

HLD-22-63376-2

Qty. 1

A

Sign Area:
4' x 18' 10" = 75.3 sq ft



FRONT VIEW

Scale: 3/8" = 1' (11x17 Paper)

75 SQ. FT.

SPECIFICATIONS

CHANNEL LETTERS

RETURNS: .040 pre-finished white aluminum

TRIMCAP: 1" std, white

FACES: clear acrylic with 1st surface vinyl

- Day/Night perf. PMS 3435

ILLUMINATION: Sloan White LEDs / 120V

NOTES:

- All wiring UL approved and bare label



HILTON DISPLAYS

125 HILLSIDE DRIVE • GREENVILLE SC 29607
P 800 353 9132 • F 864 242 2204
www.hiltondisplays.com

QID 22-63376

JOB NAME

Heartland Dental

LOCATION

3501 SW Market Street
Lee's Summit MO 64082

CUSTOMER CONTACT

SALESMAN / PM

Christie Wheeler

DESIGNER

Brian Sowder

DWG. DATE

11-2-22

REV. DATE / REVISION

SCALE

FILE

2022/Heartland Dental/Locations/
Lee's Summit MO/22-63376/
HLD Lees Summit MO 22-63376

DESIGN SPECIFICATIONS ACCEPTED BY:

EST: CLIENT:

SLS/PM: LANDLORD:

THE INTENT OF THIS DRAWING IS TO SHOW A CONCEPTUAL REPRESENTATION OF THE PROPOSED SIGNAGE. DUE TO VARIATIONS IN PRINTING DEVICES AND SUBSTRATES, THE FINISHED PRODUCT MAY DIFFER SLIGHTLY FROM DRAWING.



3"

SIDE VIEW

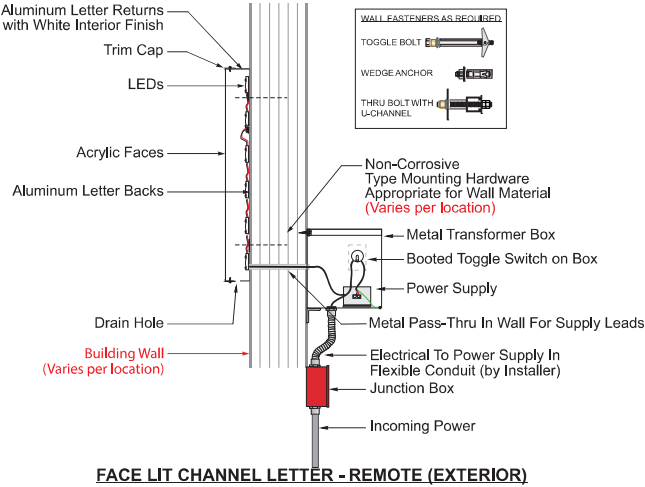

NIGHT VIEW



C - 87
M - 44
Y - 97
K - 53



PMS 3435
HEX 0E4421

C - 36
M - 0
Y - 36
K - 0



PMS 359
HEX ABD47F

ELEVATION(S)

- A** EXT. LETTERS
B EXT. LETTERS
C INT. LETTERS
D DOOR VINYL
E WINDOW VINYL
F TEMP. CONSTRUCTION SIGN

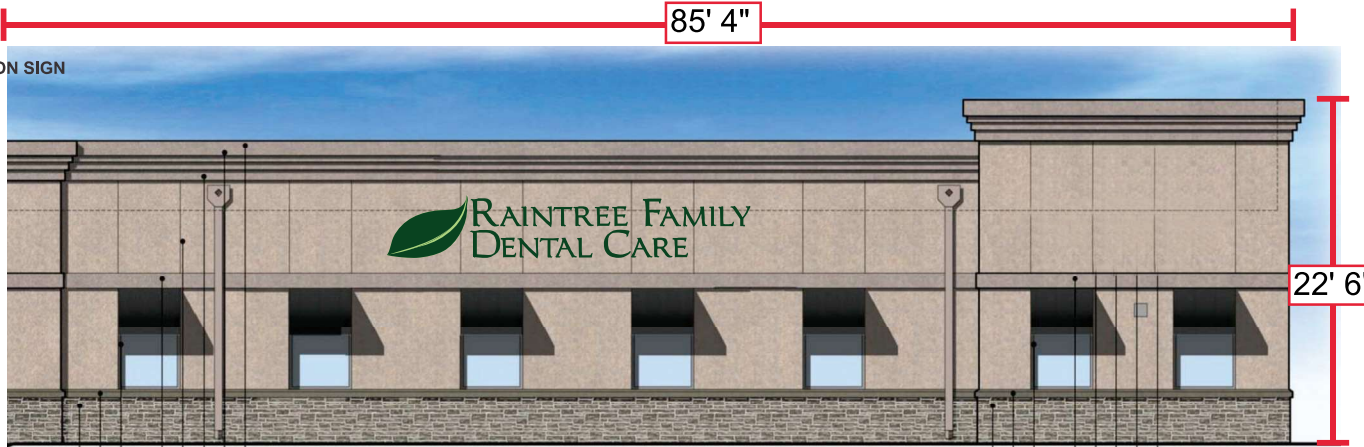
**Rear Elevation**

Scale: 1/8" = 1' (11x17 Paper)

Wall Area - East Elevation: 22' 6" x 85' 5" = 1,922 sq ft

**HILTON DISPLAYS**

125 HILLSIDE DRIVE • GREENVILLE SC 29607
 P 800 353 9132 • F 864 242 2204
 www.hiltondisplays.com

QID 22-63376**JOB NAME**

Heartland Dental

LOCATION

3501 SW Market Street
 Lee's Summit MO 64082

CUSTOMER CONTACT**SALESMAN / PM**

Christie Wheeler

DESIGNER

Brian Sowder

DWG. DATE

11-2-22

REV. DATE / REVISION**SCALE****FILE**

2022/Heartland Dental/Locations/
 Lee's Summit MO/22-63376/
 HLD Lees Summit MO 22-63376

DESIGN SPECIFICATIONS ACCEPTED BY:

EST:	CLIENT:
SLS/PM:	LANDLORD:

THE INTENT OF THIS DRAWING IS TO SHOW A CONCEPTUAL REPRESENTATION OF THE PROPOSED SIGNAGE. DUE TO VARIATIONS IN PRINTING DEVICES AND SUBSTRATES, THE FINISHED PRODUCT MAY DIFFER SLIGHTLY FROM DRAWING.



ILLUMINATED WALL SIGN**HLD-22-63376-2**

Qty. 1

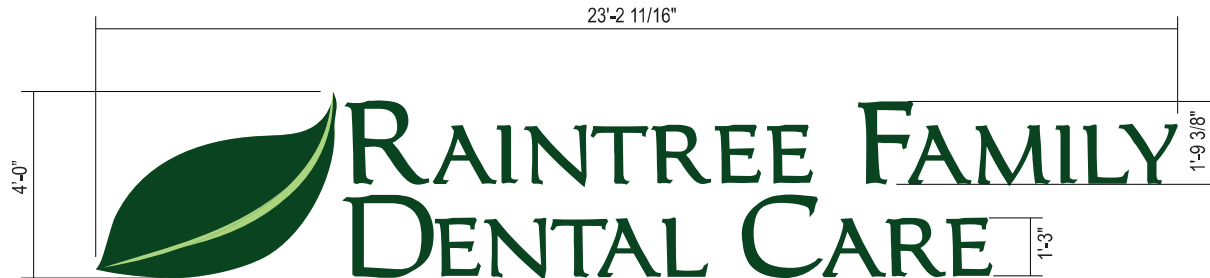
B

3"

FRONT VIEW

Scale: 3/8" = 1' (11x17 Paper)

Sign Area: 4' x 23' 3" = 93 sq ft

SIDE VIEW**SPECIFICATIONS****CHANNEL LETTERS****RETURNS:** .040 pre-finished white aluminum**TRIMCAP:** 1" std. white**FACES:** clear acrylic with 1st surface vinyl
- Day/Night perf. PMS 3435**ILLUMINATION:** Sloan White LEDs / 120V**LOGO CABINET****RETURNS:** .040 pre-finished white aluminum**TRIMCAP:** 1" std. white**FACES:** 3/16" clear acrylic with 1st surface vinyl
- Day/Night perf. PMS 3435 and PMS 359**ILLUMINATION:** Sloan White LEDs / 120V**NOTES:**

- All wiring UL approved and bare label

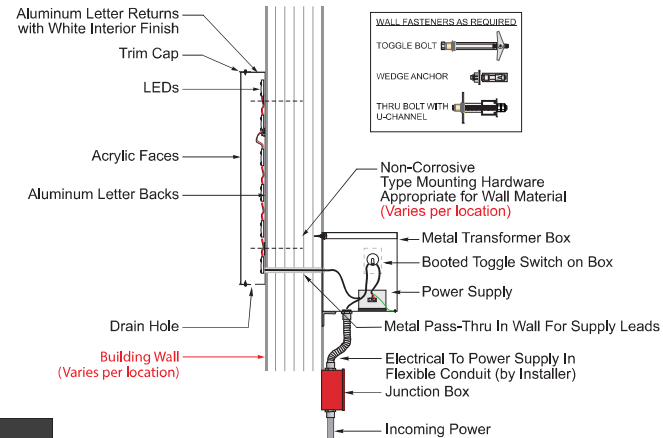
**FACE LIT CHANNEL LETTER - REMOTE (EXTERIOR)****NIGHT VIEW**

C - 87
M - 44
Y - 97
K - 53

C - 36
M - 0
Y - 36
K - 0



PMS 3435
HEX 0E4421



PMS 359
HEX ABD47F

HILTONDISPLAYS

125 HILLSIDE DRIVE • GREENVILLE SC 29607
P 800 353 9132 • F 864 242 2204
www.hiltondisplays.com

QID 22-63376**JOB NAME**

Heartland Dental

LOCATION

3501 SW Market Street
Lee's Summit MO 64082

CUSTOMER CONTACT**SALESMAN / PM**

Christie Wheeler

DESIGNER

Brian Sowder

DWG. DATE

11-2-22

REV. DATE / REVISION**SCALE****FILE**

2022/Heartland Dental/Locations/
Lee's Summit MO/22-63376/
HLD Lees Summit MO 22-63376

DESIGN SPECIFICATIONS ACCEPTED BY:

EST: CLIENT:

SLS/PM: LANDLORD:

THE INTENT OF THIS DRAWING IS TO SHOW A CONCEPTUAL REPRESENTATION OF THE PROPOSED SIGNAGE. DUE TO VARIATIONS IN PRINTING DEVICES AND SUBSTRATES, THE FINISHED PRODUCT MAY DIFFER SLIGHTLY FROM DRAWING.

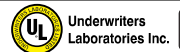

TENANT PANELS**HLD-22-63376-3**

Qty. 2

**HILTONDISPLAYS**
 125 HILLSIDE DRIVE • GREENVILLE SC 29607
 P 800 353 9132 • F 864 242 2204
 www.hiltondisplays.com

VO: 25 5/8" X 145"

FRONT VIEW

Scale: 1/2" = 1' (11x17 Paper)

SPECIFICATIONS
Faces: Polycarb / Background to be Opaque White
 - 1st surface vinyl 3M Day/ Night PMS 345 and PMS 359

Sign Area:
2' 2' x 12' 3" = 26.6 sq ft
NIGHT VIEW
 C - 87
 M - 44
 Y - 97
 K - 53

 C - 36
 M - 0
 Y - 36
 K - 0

 PMS 3435
 HEX 0E4421

 PMS 359
 HEX ABD47F
**QID 22-63376****JOB NAME**

Heartland Dental

LOCATION
 3501 SW Market Street
 Lee's Summit MO 64082
CUSTOMER CONTACT**SALESMAN / PM**

Christie Wheeler

DESIGNER

Brian Sowder

DWG. DATE

11-2-22

REV. DATE / REVISION**SCALE****FILE**
 2022/Heartland Dental/Locations/
 Lee's Summit MO/22-63376/
 HLD Lees Summit MO 22-63376
DESIGN SPECIFICATIONS ACCEPTED BY:

EST: CLIENT:

SLS/PM: LANDLORD:

 THE INTENT OF THIS DRAWING IS TO SHOW A CONCEPTUAL
 REPRESENTATION OF THE PROPOSED SIGNAGE. DUE TO
 VARIATIONS IN PRINTING DEVICES AND SUBSTRATES, THE
 FINISHED PRODUCT MAY DIFFER SLIGHTLY FROM DRAWING.

RTA DOOR VINYL**HLD-VG-1722-DV**

Qty. 1

D***FIELD VERIFICATION REQUIRED***

Scale: 1 1/2" = 1' (11x17 paper)

3M 7725-10 opaque white vinyl applied 1st surface

**COLOR LEGEND**

WHITE 3M 7725-10

HILTON DISPLAYS125 HILLSIDE DRIVE • GREENVILLE SC 29607
P 800 353 9132 • F 864 242 2204
www.hiltondisplays.com**QID 22-63376****JOB NAME**

Heartland Dental

LOCATION3501 SW Market Street
Lee's Summit MO 64082**CUSTOMER CONTACT****SALESMAN / PM**

Christie Wheeler

DESIGNER

Brian Sowder

DWG. DATE

11-2-22

REV. DATE / REVISION**SCALE****FILE**2022/Heartland Dental/Locations/
Lee's Summit MO/22-63376/
HLD Lees Summit MO 22-63376**DESIGN SPECIFICATIONS ACCEPTED BY:**

EST: CLIENT:

SLS/PM: LANDLORD:

THE INTENT OF THIS DRAWING IS TO SHOW A CONCEPTUAL REPRESENTATION OF THE PROPOSED SIGNAGE. DUE TO VARIATIONS IN PRINTING DEVICES AND SUBSTRATES, THE FINISHED PRODUCT MAY DIFFER SLIGHTLY FROM DRAWING.



RTA WINDOW VINYL**HLD-22-63376-6 (NOW OPEN)**

Qty. 1

HLD-22-63376-7(PHONE #)

Qty. 1

HLD-22-63376-8 (COMING SOON)

Qty. 1

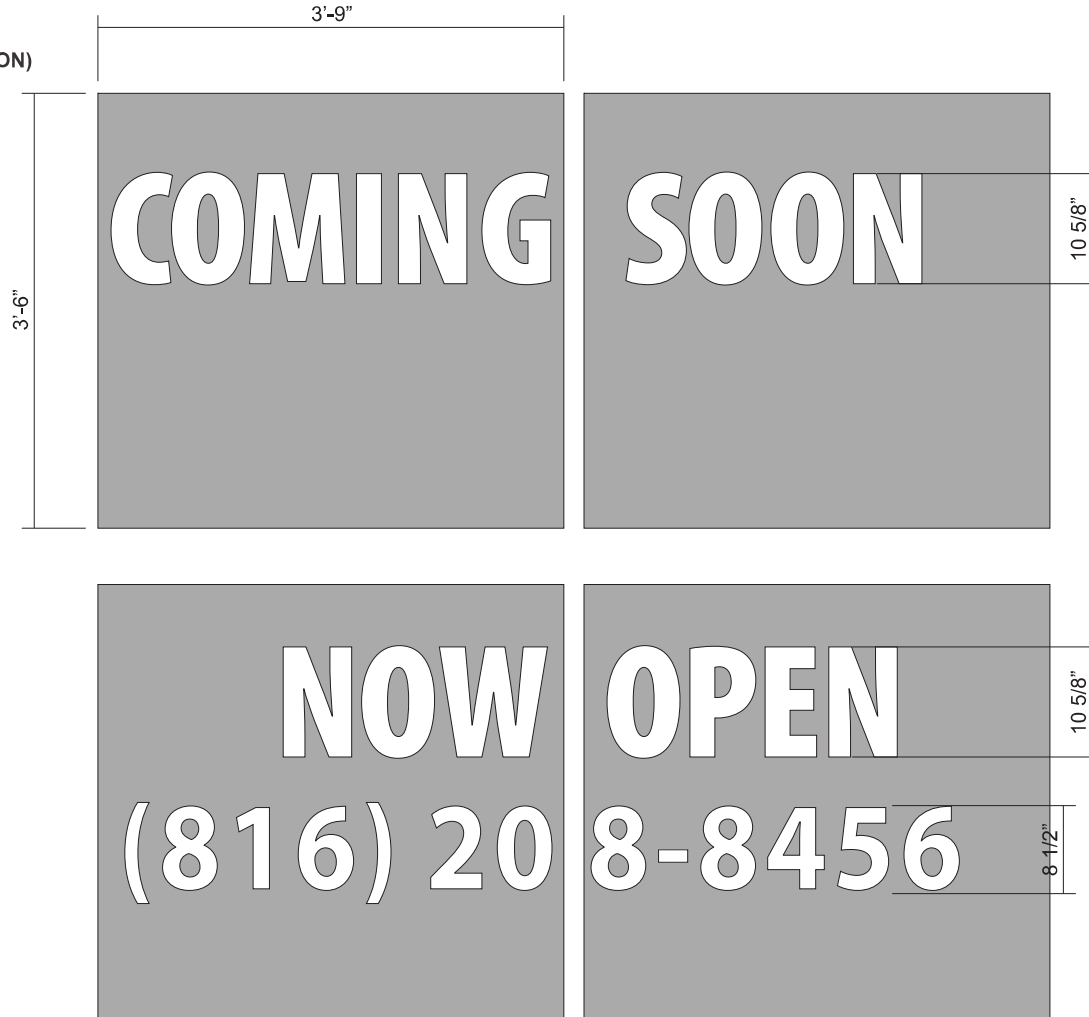
E

3M 7725-10 opaque white vinyl applied 1st surface

Scale: 1" = 1' (11x17 paper)

NOTE:**"COMING SOON" vinyl will be installed during construction and removed once they open to install the "NOW OPEN" & phone number vinyl.****HILTONDISPLAYS**125 HILLSIDE DRIVE • GREENVILLE SC 29607
P 800 353 9132 • F 864 242 2204
www.hiltondisplays.com**QID 22-63376****JOB NAME**

Heartland Dental

LOCATION3501 SW Market Street
Lee's Summit MO 64082**CUSTOMER CONTACT****SALESMAN / PM**

Christie Wheeler

DESIGNER

Brian Sowder

DWG. DATE

11-2-22

REV. DATE / REVISION**SCALE****FILE**2022/Heartland Dental/Locations/
Lee's Summit MO/22-63376/
HLD Lees Summit MO 22-63376**DESIGN SPECIFICATIONS ACCEPTED BY:**

EST: CLIENT:

SLS/PM: LANDLORD:

THE INTENT OF THIS DRAWING IS TO SHOW A CONCEPTUAL REPRESENTATION OF THE PROPOSED SIGNAGE. DUE TO VARIATIONS IN PRINTING DEVICES AND SUBSTRATES, THE FINISHED PRODUCT MAY DIFFER SLIGHTLY FROM DRAWING.



S/F TEMPORARY CONSTRUCTION SIGN**HLD-TEMP-CONST-4872-96**

Qty. 1

F**HILTONDISPLAYS**
 125 HILLSIDE DRIVE • GREENVILLE SC 29607
 P 800 353 9132 • F 864 242 2204
 www.hiltondisplays.com
QID 22-63376**JOB NAME**

Heartland Dental

LOCATION
 3501 SW Market Street
 Lee's Summit MO 64082
CUSTOMER CONTACT**SALESMAN / PM**

Christie Wheeler

DESIGNER

Brian Sowder

DWG. DATE

11-2-22

REV. DATE / REVISION**SCALE****FILE**
 2022/Heartland Dental/Locations/
 Lee's Summit MO/22-63376/
 HLD Lees Summit MO 22-63376
DESIGN SPECIFICATIONS ACCEPTED BY:

EST:	CLIENT:
SLS/PM:	LANDLORD:

THE INTENT OF THIS DRAWING IS TO SHOW A CONCEPTUAL REPRESENTATION OF THE PROPOSED SIGNAGE. DUE TO VARIATIONS IN PRINTING DEVICES AND SUBSTRATES, THE FINISHED PRODUCT MAY DIFFER SLIGHTLY FROM DRAWING.

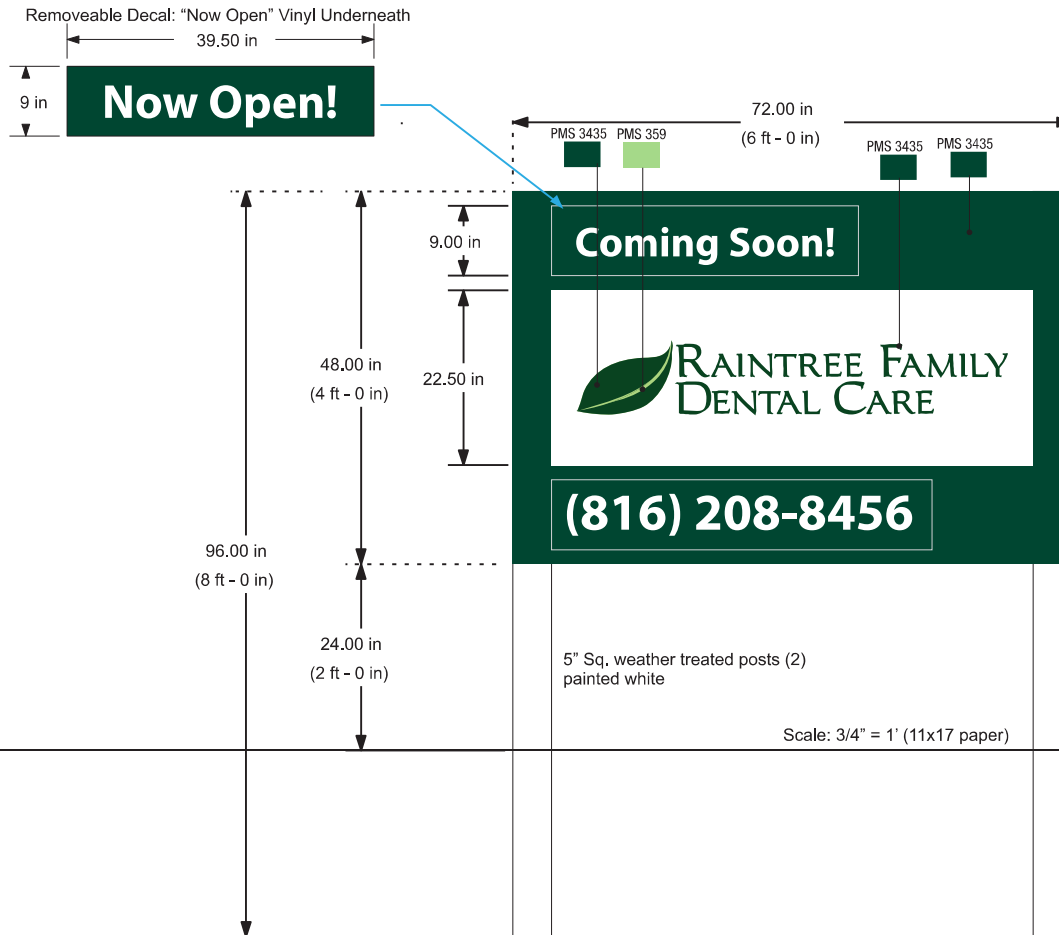

C - 87
M - 44
Y - 97
K - 53

C - 36
M - 0
Y - 36
K - 0

 PMS 3435
 HEX 0E4421

 PMS 359
 HEX ABD47F

Permits

From: billpay@paymentus.com
Sent: Wednesday, February 22, 2023 8:37 AM
To: permits@infsign.com
Subject: Payment Information for The City of Lee's Summit

Dear BROOKE BRAUN,

We are pleased to confirm your payment with The City of Lee's Summit. Below is the summary of your payment transaction. Your payment has been received and will be posted to your account. Thank you for your continued relationship with The City of Lee's Summit.

Confirmation number: **2885838404**
Payment date: **Feb 22, 2023, 9:36:43 AM**
Payment amount: **\$400.00**
Service fee: **\$0.50**
Total amount charged: **\$400.50**

Payment status: **ACCEPTED**

Contact Information

First name: **Brooke**
Last name: **Braun**

ZIP Code: **64130**
Daytime Phone Number: **(816) 252-3337**
Email: **permits@infsign.com**

Account Information

Payment type: **CityView**
Application number: **79431**
Payment method: **E-Check**

Payment Method Information

Account type: **Checking Account**
Account holder name: **Infinity Signs, Inc.**
Account number: *******2159**
Routing number: ******0288**
Bank name: **BMO HARRIS BANK, N.A.**