

**APPROVED RECORD
DRAWING**

 These plans have been reviewed for
accuracy by the Development
Services Staff

OSAGE THIRD PLAT WATER MAIN EXTENSION PLANS

NE 1/4 SECTION 35, TOWNSHIP 47 N, RANGE 32 W.
IN LEE'S SUMMIT, JACKSON COUNTY, MISSOURI

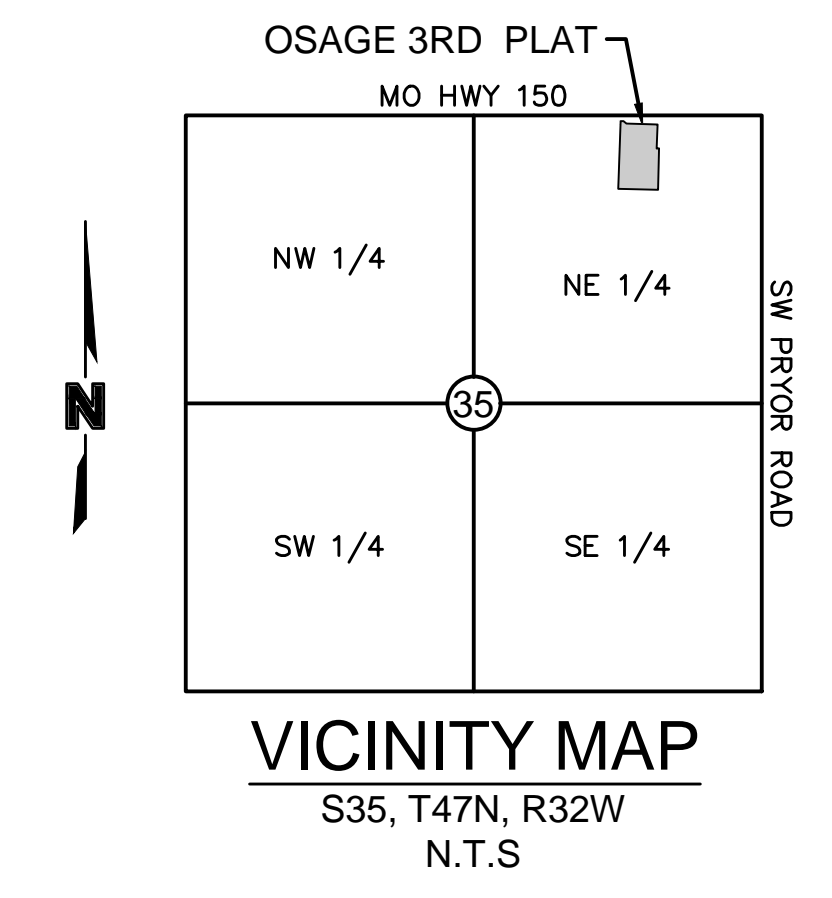

Sheet List Table	
Sheet Number	Sheet Title
C301	TITLE SHEET
C302	GENERAL NOTES
C303	GENERAL LAYOUT
C304	WATER MAIN PLAN & PROFILE (LINE 1)
C305	WATER MAIN PLAN & PROFILE (LINE 2)
C306	DETAIL SHEET
C307	DETAIL SHEET (2)

PROJECT TEAM & UTILITY CONTACT LIST	
OWNER / DEVELOPER CLAYTON PROPERTIES GROUP, INC. D.B.A. SUMMIT HOMES 120 SE 30TH STREET CONTACT: VINCENT WALKER LEE'S SUMMIT, MO 64082 PHONE: 816.246.6700 EMAIL: VINCENT@SUMMITHOMESKC.COM	UTILITY SERVICE NUMBERS NAME: LEE'S SUMMIT PUBLIC WORKS PHONE: 816-969-1800 NAME: LEE'S SUMMIT WATER & SERVICES DEPARTMENT PHONE: 816-969-1940 NAME: SPIRE (MGE) PHONE: 314-342-0500 NAME: AT&T PHONE: 800-286-8313 NAME: EVERGY PHONE: 816-471-5275 NAME: SPECTRUM (TWC) PHONE: 877-772-2253 NAME: GOOGLE FIBER PHONE: 877-454-6959
ENGINEER OLSOON 1301 BURLINGTON ST. SUITE 100 NORTH KANSAS CITY, MO 64116 CONTACT: JULIE E. SELLERS, P.E. PHONE: 816.361.1177 EMAIL: JSSELLERS@OLSSON.COM	
SURVEYOR OLSOON 1301 BURLINGTON ST. SUITE 100 NORTH KANSAS CITY, MO 64116 CONTACT: JASON ROUDEBUSH PHONE: 816.361.1177 EMAIL: JROUDEBUSH@OLSSON.COM	

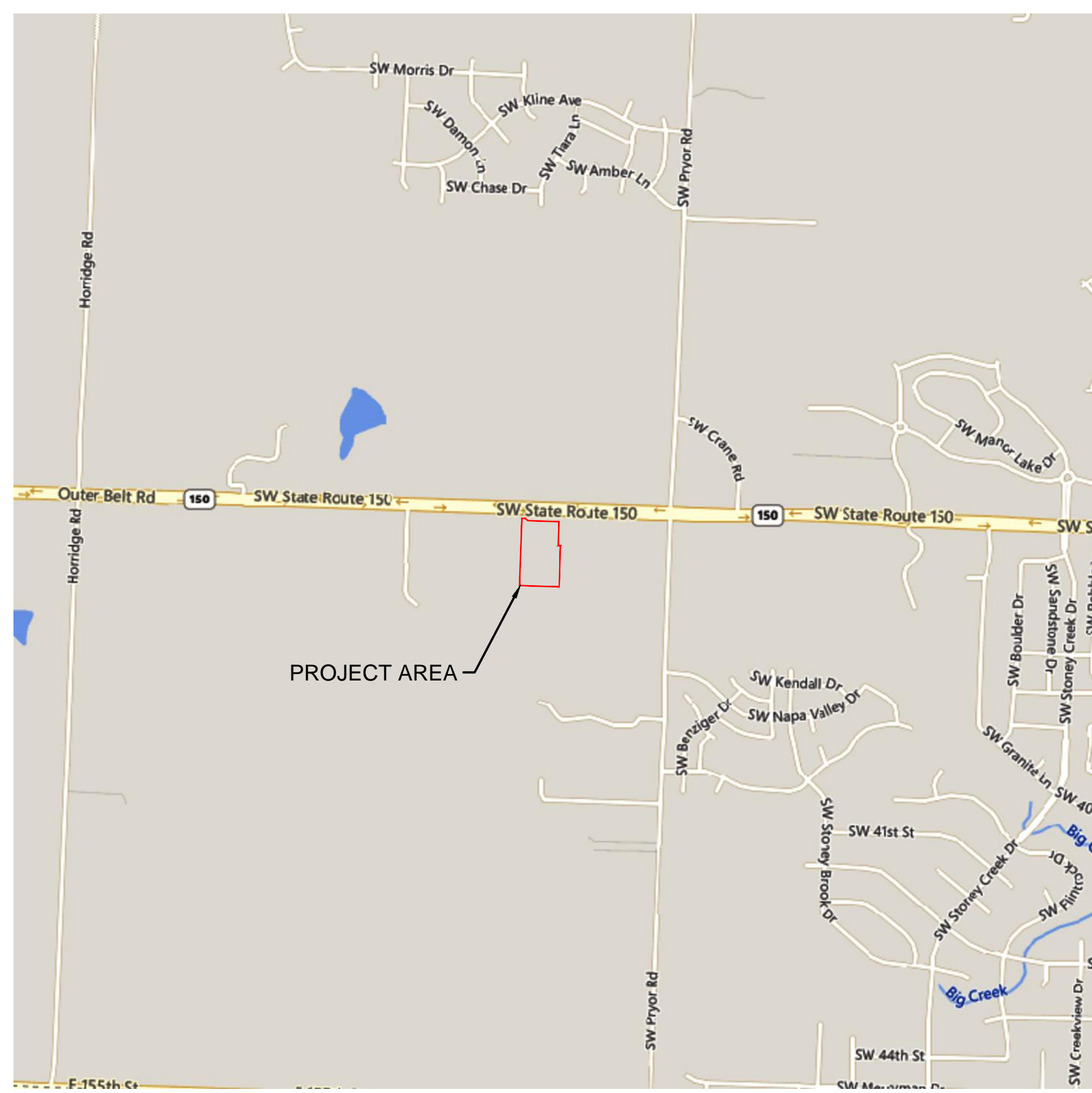

AS BUILT
08-22-2022

- NOT FOR CONSTRUCTION
- REVIEWED FOR CONSTRUCTION

PROPERTY DESCRIPTION:

ALL OF THE WEST HALF OF THE NORTHWEST QUARTER OF THE NORTHEAST QUARTER OF SECTION 35, TOWNSHIP 47 NORTH, RANGE 32 WEST OF THE FIFTH PRINCIPAL MERIDIAN IN LEE'S SUMMIT, JACKSON COUNTY MISSOURI EXCEPT THAT PART IN MISSOURI STATE HIGHWAY NO. 150 RIGHT-OF-WAY

ALSO
 A TRACT OF LAND IN THE WEST HALF OF THE SOUTHWEST QUARTER AND EAST HALF OF THE NORTHWEST QUARTER OF THE NORTHEAST QUARTER OF SECTION 35, TOWNSHIP 47 NORTH, RANGE 32 WEST OF THE 5TH PRINCIPAL MERIDIAN IN LEE'S SUMMIT, JACKSON COUNTY, MISSOURI BEING BOUNDED AND DESCRIBED BY OR UNDER THE DIRECT SUPERVISION OF JASON S. ROUDEBUSH, P.L.S. 2002014092, AS FOLLOWS: COMMENCING AT THE NORTHEAST CORNER OF SAID NORTHEAST QUARTER OF SAID NORTHEAST QUARTER; THENCE NORTH 88°07'14" WEST, ON THE NORTH LINE OF SAID NORTHEAST QUARTER OF SAID NORTHEAST QUARTER, 1,319.40 FEET TO THE NORTHWEST CORNER OF SAID NORTHEAST QUARTER OF SAID NORTHEAST QUARTER; THENCE SOUTH 02°10'22" WEST, ON THE WEST LINE OF SAID NORTHEAST QUARTER OF SAID NORTHEAST QUARTER, 659.27 FEET TO THE NORTHWEST CORNER OF SAID SOUTHWEST QUARTER OF SAID NORTHEAST QUARTER OF SAID NORTHEAST QUARTER ALSO BEING A POINT ON THE WESTERLY LINE OF PROPOSED OSAGE 2ND PLAT; THENCE SOUTH 88°08'29" EAST ON THE NORTH LINE OF SAID SOUTHWEST QUARTER OF SAID NORTHEAST QUARTER OF SAID NORTHEAST QUARTER, AND ALONG SAID WESTERLY LINE, 326.96 FEET TO THE NORTHEAST CORNER OF SAID WEST HALF OF SAID SOUTHWEST QUARTER OF SAID NORTHEAST QUARTER OF SAID NORTHEAST QUARTER, ALSO BEING THE SOUTHWEST CORNER OF SAID EAST HALF OF SAID NORTHWEST QUARTER OF SAID NORTHEAST QUARTER OF SAID NORTHEAST QUARTER; THENCE NORTH 02°09'46" EAST ON THE WEST LINE OF SAID EAST HALF OF SAID NORTHWEST QUARTER OF SAID NORTHEAST QUARTER OF SAID NORTHEAST QUARTER, AND ALONG SAID WESTERLY LINE, 346.14 FEET; THENCE LEAVING SAID EAST LINE AND SAID WESTERLY LINE, SOUTH 88°11'07" EAST, ALONG THE NORTH LINE OF PROPOSED TRACT I OF SAID PROPOSED OSAGE 2ND PLAT, 21.17 FEET; THENCE SOUTH 01°48'53" WEST ALONG THE EASTERLY LINE OF SAID PROPOSED TRACT I, A DISTANCE OF 366.13 FEET; THENCE NORTH 88°11'07" WEST, ALONG SAID EASTERLY LINE AND ITS WESTERLY EXTENSION 353.36 FEET TO A POINT ON SAID WEST LINE OF SAID NORTHEAST QUARTER OF SAID NORTHEAST QUARTER; THENCE NORTH 02°10'22" EAST ON SAID WEST LINE, 20.25 FEET TO THE POINT OF BEGINNING. CONTAINING 14,798 SQUARE FEET OR 0.34 ACRES, MORE OR LESS.

BENCHMARK

BENCHMARK NO. 1
 CHISELED PLUS ON THE EAST FLANGED BOLT OF THE FIRE HYDRANT ON THE WEST SIDE OF SW PRYOR ROAD ON ADJOINING PROPERTY SOUTH OF THE SOUTHWEST CORNER OF SUBJECT PROPERTY.
 ELEVATION = 1014.830

 BENCHMARK NO. 2
 RAILROAD SPIKE IN THE NORTH FACE OF POWER POLE LOCATED ON THE SOUTH SIDE MISSOURI STATE HIGHWAY 150 AT THE WEST SIDE OF THE DRIVEWAY TO 2025 MISSOURI STATE HIGHWAY 150, LEE'S SUMMIT, MO.
 ELEVATION = 1031.313

OLSSON HAS BEEN RETAINED TO PROVIDE AS-BUILT DRAWINGS FOR THIS PROJECT.

JULIE E. SELLERS, P.E.
 CIVIL ENGINEER
 MO# PE-2019000237

5/9/2023
 DATE

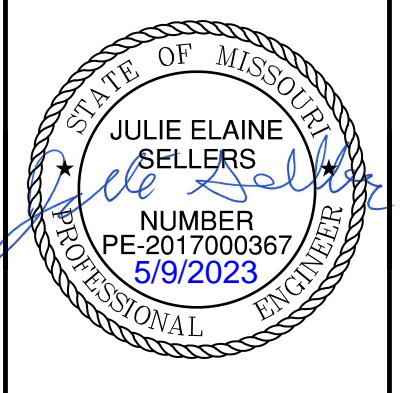
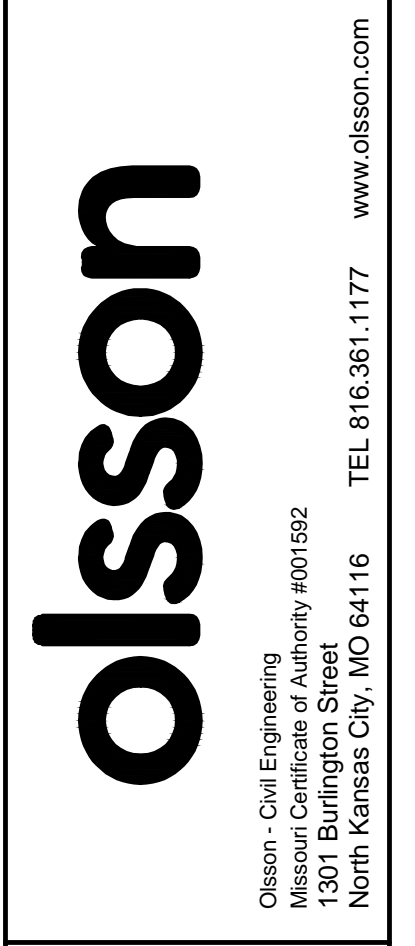

REV. NO.	DATE	REVISIONS DESCRIPTION
1	08/11/2023	REVISED PER CITY COMMENTS

TITLE SHEET
WATER MAIN EXTENSION PLANS
OSAGE 3RD PLAT
 LEE'S SUMMIT, MO

drawn by: MJD
checked by: JES
designed by: MJD
QA/QC by: JES
project no.: D19-2339
drawing no.: C_TTL01_D192339
date: 3/14/2023

SHEET
C301





DWG: F:\2019\2001-2500\019-2339-D\40-Design\AutoCAD\Final Plans - Asbuilts\Sheets\CONCV\Water Plans\C_TTL01_D192339.dwg
 DATE: Mar 14, 2023 2:31pm XREFS: C_TTBK_D192339
 USER: ssaylor

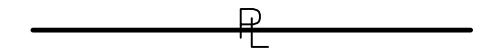
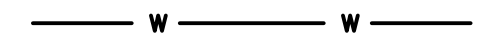

GENERAL NOTES

1. ALL WORK SHALL BE DONE IN ACCORDANCE WITH THE MOST RECENT VERSION OF THE STANDARDS AND SPECIFICATIONS FOR WATER MAIN EXTENSIONS OF THE LEE'S SUMMIT, MISSOURI WATER SERVICES DEPARTMENT. WHERE DISCREPANCIES EXIST BETWEEN THESE PLANS AND THE DESIGN AND CONSTRUCTION MANUAL, THE DESIGN AND CONSTRUCTION MANUAL SHALL PREVAIL.
2. AREAS WITH LESS THAN 4 FEET OF DEPTH FROM EXISTING GRADE TO PROPOSED TOP OF PIPE SHALL BE FILLED TO AN ELEVATION OF 4 FEET ABOVE THE PROPOSED TOP OF PIPE, COMPACTED 95% OF STANDARD PROCTOR DENSITY AS DETERMINED BY ASTM D698 PRIOR TO TRENCHING FOR PIPE INSTALLATION.

GENERAL LAYOUT LEGEND

-  PROPERTY LINE
-  PROPOSED WATER MAIN
-  FIRE HYDRANTS ASSEMBLY
-  STRAIGHT SET HYDRANT ASSEMBLY
-  STRADDLE BLOCK
-  GATE VALVE

**APPROVED RECORD
DRAWING**

 These plans have been reviewed for
accuracy by the Development
Services Staff

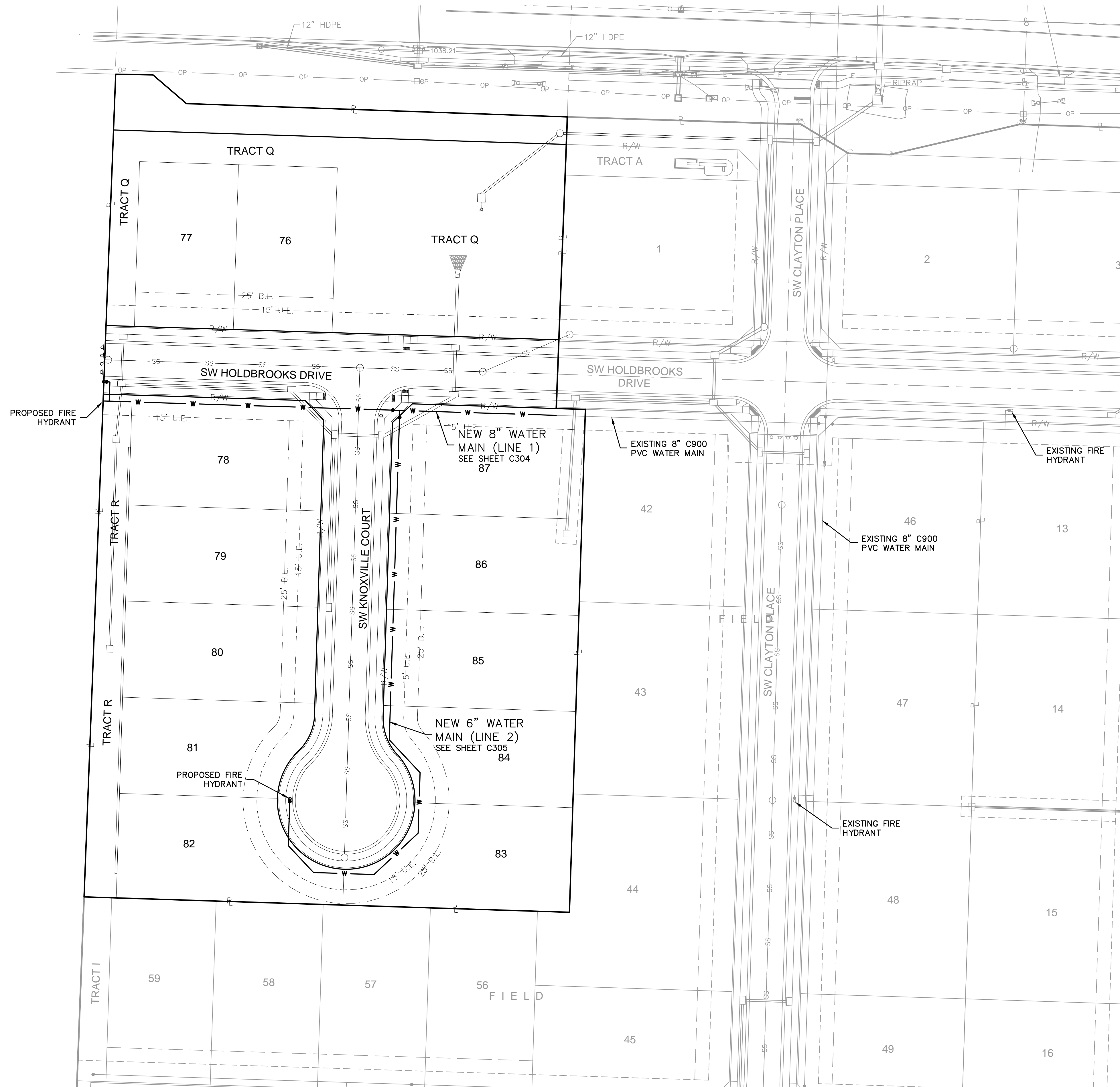

NOT AS BUILT

DWG: F:\2019\2001-2500\019-2339-D14-Design\AutoCAD\Final Plans - Ashville\Sheets\CAD\Water Plans\C_GEN01_D192339.dwg
 DATE: Mar 14, 2023 2:32pm XREFS: C_PBASE_D192339 C_PBASE_D192339 C_PBDY_D192339 C_PUTIL_D192339
 USER: esvler

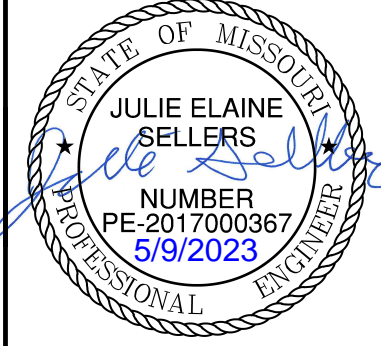

REV. NO.	DATE	REVISIONS DESCRIPTION	BY
1	08/11/2023	REVISED PER CITY COMMENTS	

GENERAL LAYOUT
 WATER MAIN EXTENSION PLANS
 OSAGE 3RD PLAT
 LEE'S SUMMIT, MO
 2021

drawn by: MJD
 checked by: JES
 designed by: MJD
 QA/QC by: JES
 project no.: D19-2339
 drawing no.: C_GEN01_D192339
 date: 3/14/2023

SHEET C303

olsson
 Olsson - Civil Engineering
 Missouri Certificate of Authority #001592
 1301 Burlington Street
 North Kansas City, MO 64116
 TEL 816.361.1177
 www.olson.com

DWG: F:\2019\2001-2500\019-2339-010-Design\AutoCAD\Final Plans - Asbuilts\Sheets\CNV\Water Plans\C_WAT01_D192339.dwg
 DATE: Mar 14, 2023 2:33pm XREFS: C:\PTBLK_D192339 C:\PBASE_D192339 C:\PNDY_D192339 C:\PWATR_D192339
 USER: essvfor C:\PUTIL_D192339

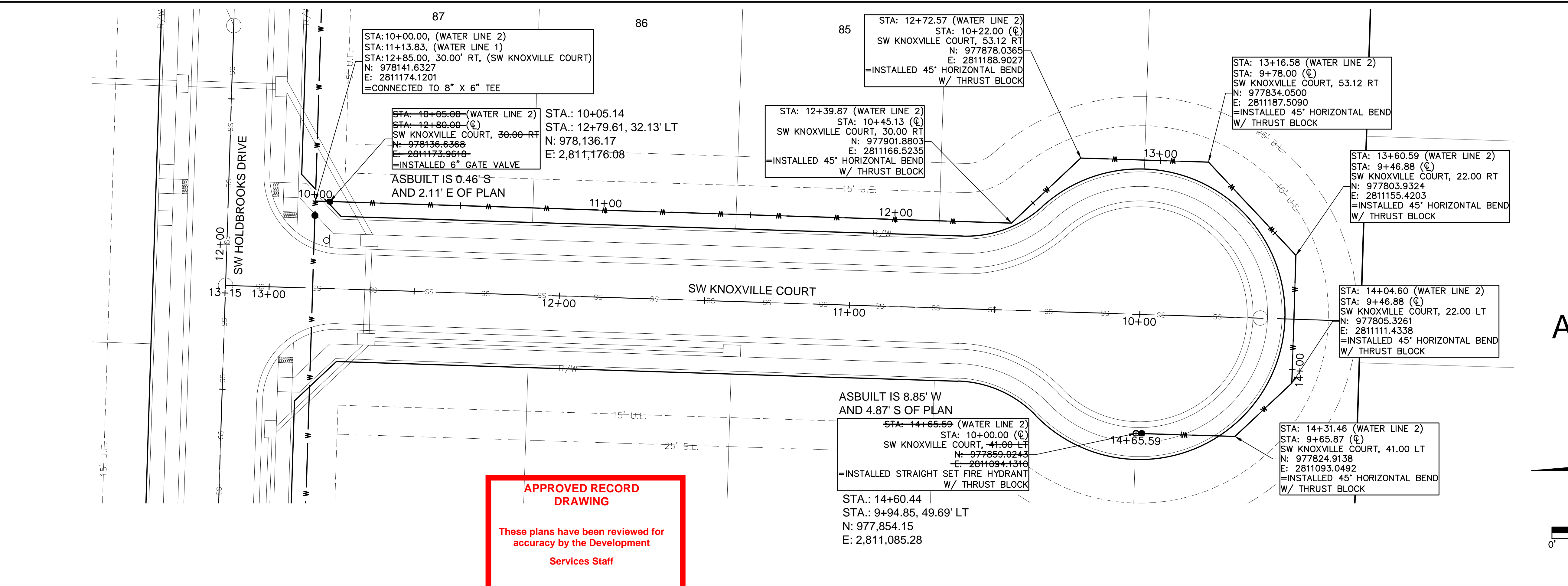

**APPROVED RECORD
DRAWING**

 These plans have been reviewed for
accuracy by the Development
Services Staff

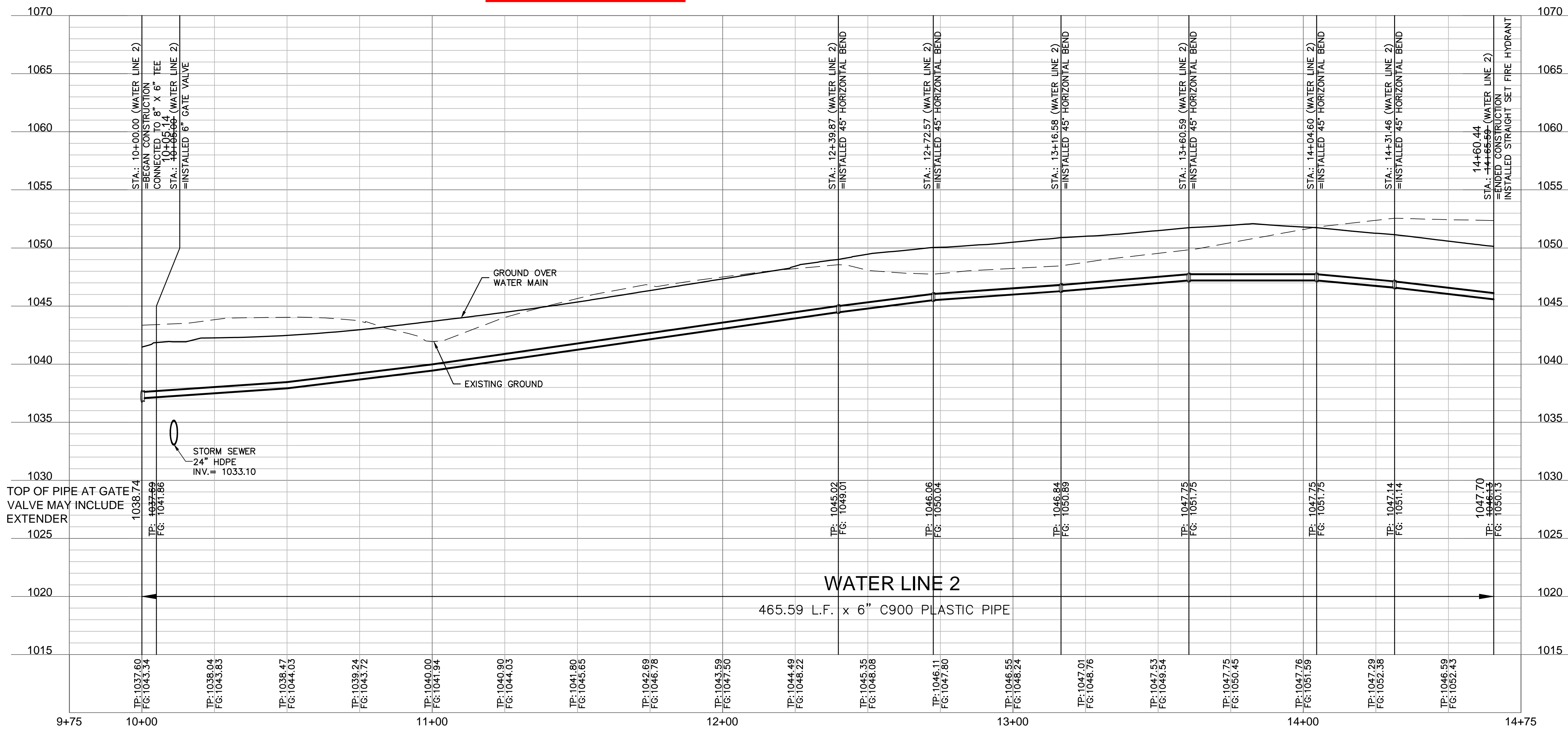
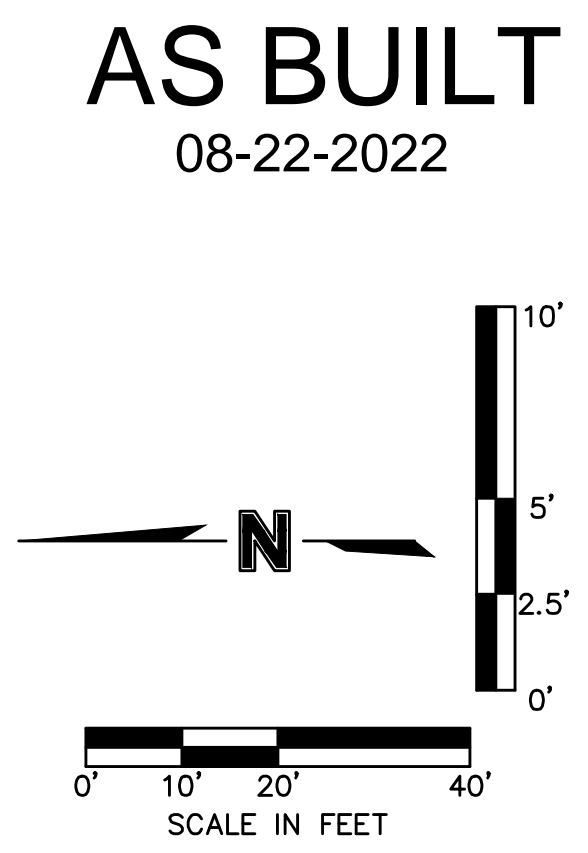

Olsson - Civil Engineering
 Missouri Certificate of Authority #001592
 1301 Burlington Street
 North Kansas City, MO 64116
 TEL 816.361.1177
 www.olsson.com

REV. NO.	DATE	REVISIONS DESCRIPTION	BY
1	08/11/2023	REVISED PER CITY COMMENTS	

REVISIONS

	2021
--	------

WATER MAIN PLAN & PROFILE (LINE 2)
 WATER MAIN EXTENSION PLANS
 OSAGE 3RD PLAT

LEE'S SUMMIT, MO

drawn by: MJD
 checked by: MJD
 designed by: MJD
 QA/QC by: JES
 project no.: D19-2339
 drawing no.: C_WAT01_D192339
 date: 3/14/2023

SHEET
C305

REQUIRED CONCRETE BEARING AREA (SQUARE FEET - SF)

NOM. DIA. (INCHES)	TEE, PLUG	90 BEND	45 BEND	22.5 BEND	11.25 BEND
6	4.7	6.7	4.0	4.0	4.0
8	8.4	11.9	6.4	4.0	4.0
10	13.1	18.5	10.0	5.1	4.0
12	18.6	26.2	14.4	7.4	4.0
14	25.7	36.5	19.6	10.0	5.0
16	33.5	47.4	25.6	13.1	6.6
18	42.4	58.2	32.5	16.5	8.3
20	REST. JT.	REST. JT.	40.1	20.4	10.3
24	REST. JT.	REST. JT.	REST. JT.	29.4	14.8

NOTES:
 1. ALL BENDS WITHOUT RESTRAINED JOINTS SHALL HAVE CONCRETE THRUST BLOCKS INSTALLED FOR RESTRAINT.
 2. MEGA LUGS MAY BE USED ONLY IN CONJUNCTION WITH CONCRETE THRUST BLOCKING.
 3. BEARING AREA MUST BE AGAINST UNDISTURBED SOIL.
 4. DO NOT COVER JOINTS OR BOLTS (WHERE APPLICABLE) WITH CONCRETE.

LEE'S SUMMIT MISSOURI
 PUBLIC WORKS ENGINEERING DIVISION | 220 SE GREEN STREET | LEE'S SUMMIT, MO 64063
HORIZONTAL THRUST BLOCKS

Date:	02/13
Drawn By:	JN
Checked By:	DL
FILE:	WAT-1
Rev:	1/14
Rev:	

NOTES:
 1. FLOWABLE FILL SHALL MEET THE REQUIREMENTS OF THE CITY OF LEE'S SUMMIT DESIGN AND CONSTRUCTION MANUAL.
 2. REGULAR BACKFILL ABOVE THE TRENCH CHECK SHALL BE FREE OF DEBRIS, ORGANIC MATTER, AND STONES > 6" IN ANY DIMENSION.
 3. TOP OF FLOWABLE BACKFILL SHALL EXTEND 12" ABOVE THE TOP OF THE PIPE.
 4. LENGTH OF TRENCH CHECK SHALL BE A MINIMUM OF 12'.

LEE'S SUMMIT MISSOURI
 PUBLIC WORKS ENGINEERING DIVISION | 220 SE GREEN STREET | LEE'S SUMMIT, MO 64063
TRENCH CHECK

Date:	02/13
Drawn By:	JN
Checked By:	DL
FILE:	WAT-6
Rev:	1/14
Rev:	

REQUIRED CONCRETE VOLUME (CUBIC FEET - CF)

NOM. DIA. (INCHES)	TEE, PLUG	90 BEND	45 BEND	22.5 BEND	11.25 BEND
6	50.5	71.4	38.6	19.7	9.9
8	99.8	126.9	68.7	35.0	17.6
10	140.2	198.3	107.3	54.7	27.5
12	202.0	292.0	154.6	78.8	39.6
14	272.0	392.0	215.4	107.3	53.9
16	REST. JT.	REST. JT.	REST. JT.	140.1	70.4
18	REST. JT.	REST. JT.	REST. JT.	177.3	89.1
20	REST. JT.	REST. JT.	REST. JT.	REST. JT.	110.0
24	REST. JT.	REST. JT.	REST. JT.	REST. JT.	158.4

NOTES:
 1. ALL BENDS WITHOUT RESTRAINED JOINTS SHALL HAVE CONCRETE THRUST BLOCKS INSTALLED FOR RESTRAINT.
 2. MEGA LUGS MAY BE USED ONLY IN CONJUNCTION WITH CONCRETE THRUST BLOCKING.
 3. BEARING MUST BE AGAINST UNDISTURBED SOIL.
 4. DO NOT COVER JOINTS OR BOLTS (WHERE APPLICABLE) WITH CONCRETE.

LEE'S SUMMIT MISSOURI
 PUBLIC WORKS ENGINEERING DIVISION | 220 SE GREEN STREET | LEE'S SUMMIT, MO 64063
VERTICAL THRUST BLOCKS

Date:	02/13
Drawn By:	JN
Checked By:	DL
FILE:	WAT-2
Rev:	1/14
Rev:	

NOTES:
 1. WHEN RETAINER GLANDS ARE USED IN LIEU OF MECHANICAL JOINT (MJ) RESTRAINT FITTINGS, HORIZONTAL THRUST BLOCKS ARE REQUIRED.
 2. GATE VALVE MAY BE BOLTED DIRECTLY TO MJ RESTRAINT TEE.
 3. SEE APPROVED PRODUCTS LIST FOR WATER UTILITIES FOR FIRE HYDRANT, VALVES, VALVE BOX LID, AND COVER.
 4. BOTTOM HYDRANT FLANGE SHALL BE 2" TO 6" ABOVE FINISHED GRADE.
 5. FOR STREETS WITHOUT CURBS FIRE HYDRANTS SHALL BE PLACED WITHIN 1 FOOT OF THE R/W LINE, BUT NOT MORE THAN 10' FROM EDGE OF PAVEMENT. FIRE HYDRANT SHALL NOT BE PLACED IN BOTTOM OF DITCH.
 6. HYDRANT SHALL BE ROTATED AS DIRECTED BY INSPECTOR.

LEE'S SUMMIT MISSOURI
 PUBLIC WORKS ENGINEERING DIVISION | 220 SE GREEN STREET | LEE'S SUMMIT, MO 64063
HYDRANT INSTALLATION - STRAIGHT SET

Date:	02/13
Drawn By:	JN
Checked By:	DL
FILE:	WAT-7
Rev:	1/14
Rev:	

NOTE:
 THIS DETAIL NOT TO BE USED FOR PIPE GREATER THAN 12"

LEE'S SUMMIT MISSOURI
 PUBLIC WORKS ENGINEERING DIVISION | 220 SE GREEN STREET | LEE'S SUMMIT, MO 64063
STRADDLE BLOCK

Date:	02/13
Drawn By:	JN
Checked By:	DL
FILE:	WAT-3
Rev:	1/14
Rev:	

NOTES:
 1. WHEN RETAINER GLANDS ARE USED IN LIEU OF MECHANICAL JOINT (MJ) RESTRAINT FITTINGS, HORIZONTAL THRUST BLOCKS ARE REQUIRED.
 2. GATE VALVE MAY BE BOLTED DIRECTLY TO MJ RESTRAINT TEE.
 3. SEE APPROVED PRODUCTS LIST FOR WATER UTILITIES FOR FIRE HYDRANT, VALVES, VALVE BOX LID, AND COVER.
 4. BOTTOM HYDRANT FLANGE SHALL BE 2" TO 6" ABOVE FINISHED GRADE.
 5. FOR STREETS WITHOUT CURBS FIRE HYDRANTS SHALL BE PLACED WITHIN 1 FOOT OF THE R/W LINE, BUT NOT MORE THAN 10' FROM EDGE OF PAVEMENT. FIRE HYDRANT SHALL NOT BE PLACED IN BOTTOM OF DITCH.
 6. HYDRANT SHALL BE ROTATED AS DIRECTED BY INSPECTOR.

LEE'S SUMMIT MISSOURI
 PUBLIC WORKS ENGINEERING DIVISION | 220 SE GREEN STREET | LEE'S SUMMIT, MO 64063
HYDRANT WITH 90 DEGREE BEND

Date:	02/13
Drawn By:	JN
Checked By:	DL
FILE:	WAT-8
Rev:	1/14
Rev:	

APPROVED RECORD DRAWING
 These plans have been reviewed for accuracy by the Development Services Staff

www.olsson.com
 TEL 816.361.1177
 1301 Burlington Street
 North Kansas City, MO 64116

Missouri Professional Engineer
 Missouri Certificate of Authority #001592
JULIE ELAINE SELLERS
 NUMBER PE-2017000367
 5/9/2023

REV. NO.	DATE	REVISIONS DESCRIPTION
1	08/11/2023	REVISED PER CITY COMMENTS

DETAIL SHEET
 WATER MAIN EXTENSION PLANS
 OSAGE 3RD PLAT

2021

LEE'S SUMMIT, MO

drawn by:	MJD
checked by:	JES
designed by:	MJD
QA/QC by:	JES
project no.:	D19-2339
drawing no.:	C_DTL01_D192339
date:	3/14/2023

SHEET C306

NOT AS BUILT

USER: ssaylor

DWG: F:\2019\2001-2500\019-2339-D\40-Design\AutoCAD\Final Plans - Asbuilts\Sheets\CONV\Water Plans\C_DTL01_D192339.dwg
DATE: Mar 14, 2023 2:33pm XREFS: C_PTBK_D192339

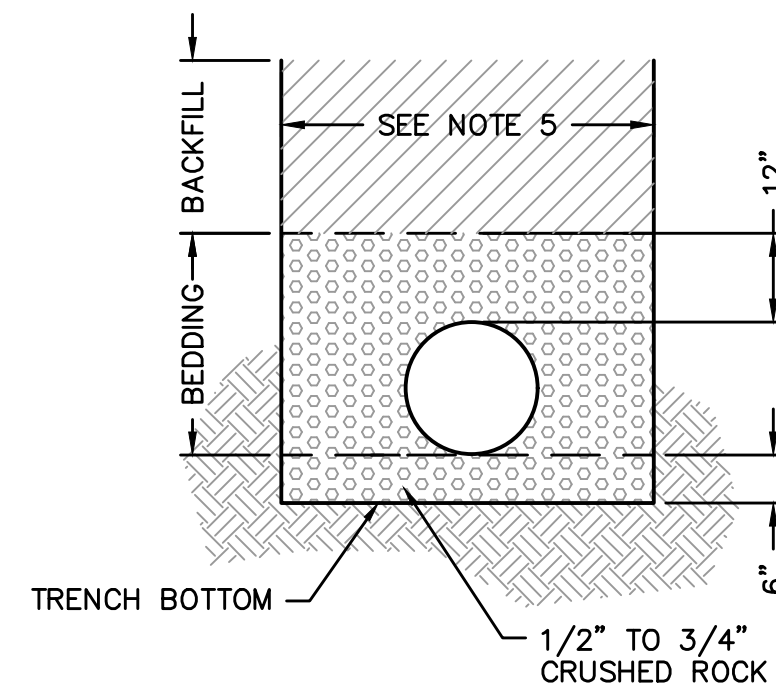
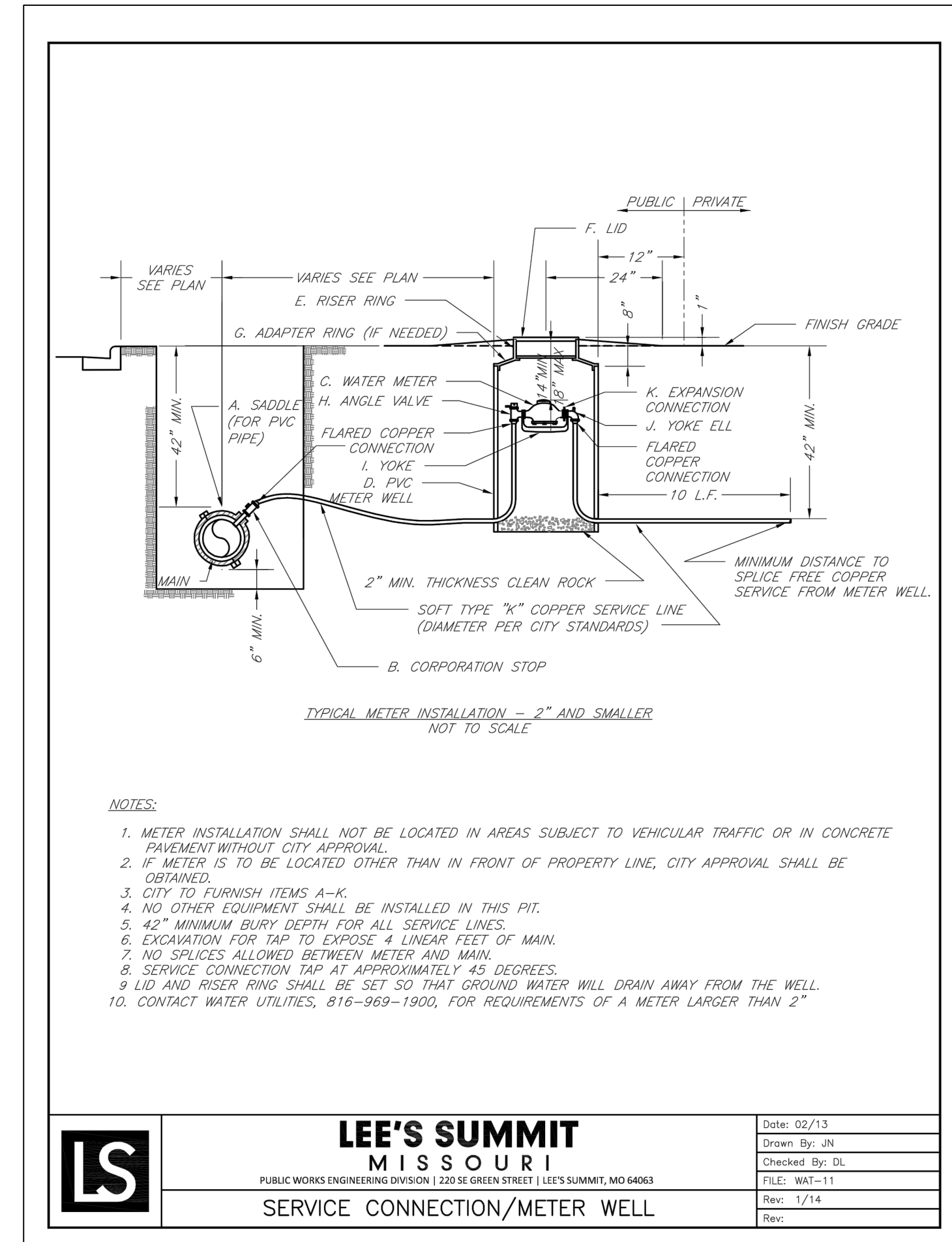
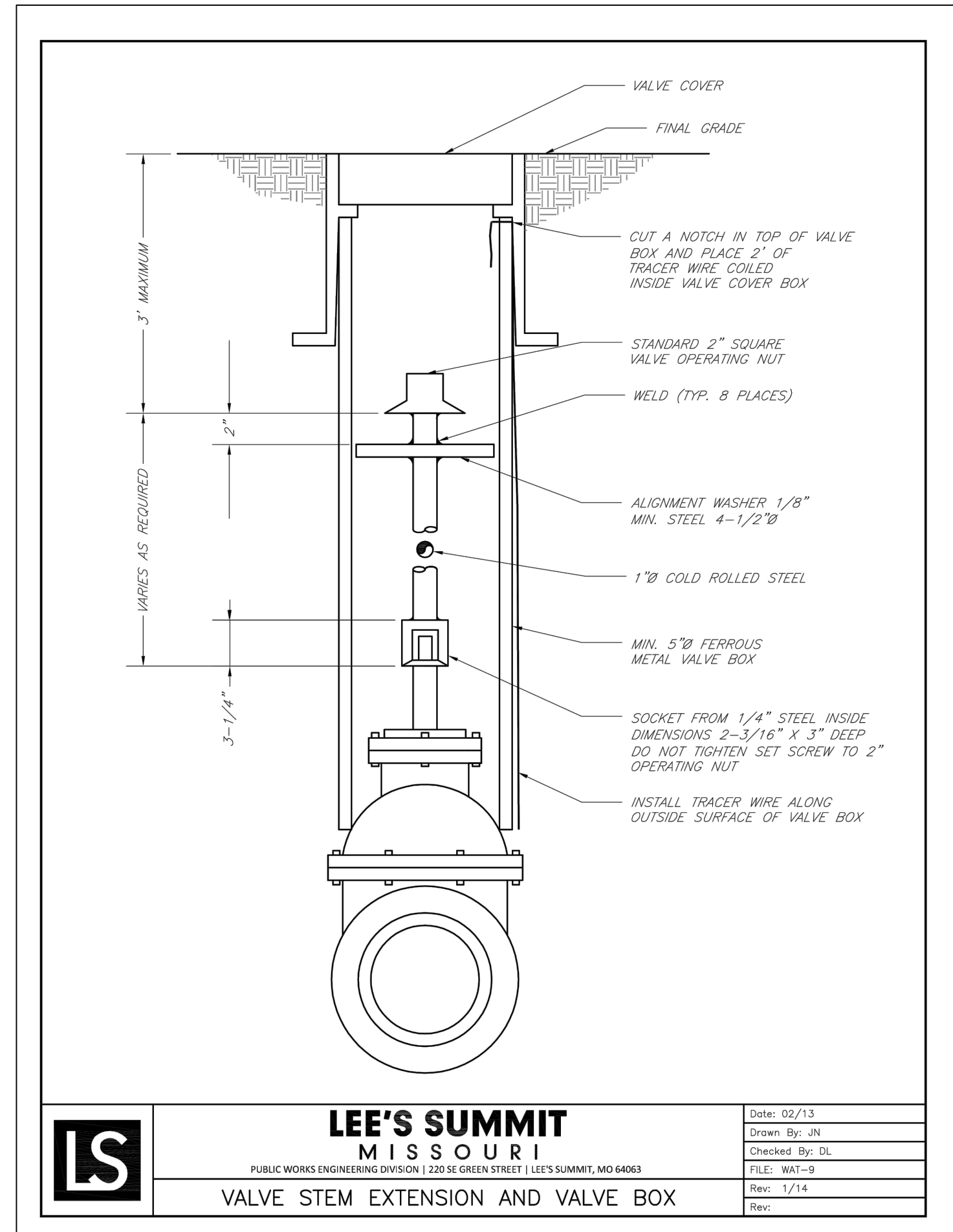

NOTES:

- BELL HOLES SHALL BE DUG SO THAT NO PART OF THE BELL SHALL BE IN CONTACT WITH THE TRENCH BOTTOM.
- BEDDING AGGREGATE MATERIAL SHALL BE PER SECTION 6900 AND 2102 OF THE CITY DESIGN AND CONSTRUCTION MANUAL. BEDDING AGGREGATE SHALL BE PLACED FROM A LEVEL 6 INCHES BELOW THE BOTTOM OF THE PIPE TO A LEVEL 12 INCHES ABOVE THE TOP OF THE PIPE AS SHOWN ABOVE.
- BACKFILL MATERIAL AND PLACEMENT SHALL BE PER SECTION 6900 AND 2102 OF THE CITY DESIGN AND CONSTRUCTION MANUAL.
- TRENCHING SHALL BE IN ACCORDANCE WITH CURRENT OSHA REGULATIONS. SLOPES MUST NOT EXTEND BELOW TOP OF BEDDING.
- MINIMUM AND MAXIMUM TRENCH WIDTHS SHALL BE IN ACCORDANCE WITH PIPE MANUFACTURERS RECOMMENDATION AS APPROVED ON ENGINEERING PLANS.

UNDERGROUND PIPE INSTALLATION FOR WATER PIPING
NOT TO SCALE

APPROVED RECORD DRAWING

These plans have been reviewed for accuracy by the Development Services Staff

olsson

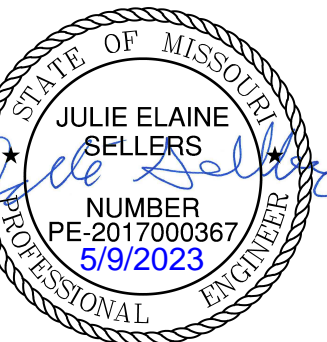

REV. NO.	DATE	REVISIONS DESCRIPTION	BY
1	08/11/2023	REVISED PER CITY COMMENTS	

DETAIL SHEET
WATER MAIN EXTENSION PLANS
OSAGE 3RD PLAT

2021

LEE'S SUMMIT, MO

drawn by: MJD
checked by: JES
designed by: MJD
QA/QC by: JES
project no.: D19-2339
drawing no.: C_DTL01_D192339
date: 3/14/2023

SHEET C307

NOT AS BUILT

Olsson - Civil Engineering
Missouri Certificate of Authority #001592
1307 Burlington Street
North Kansas City, MO 64116
TEL 816.361.1177
www.olson.com