

OSAGE THIRD PLAT SANITARY SEWER PLANS

NE 1/4 SECTION 35, TOWNSHIP 47 N, RANGE 32 W.
IN LEE'S SUMMIT, JACKSON COUNTY, MISSOURI

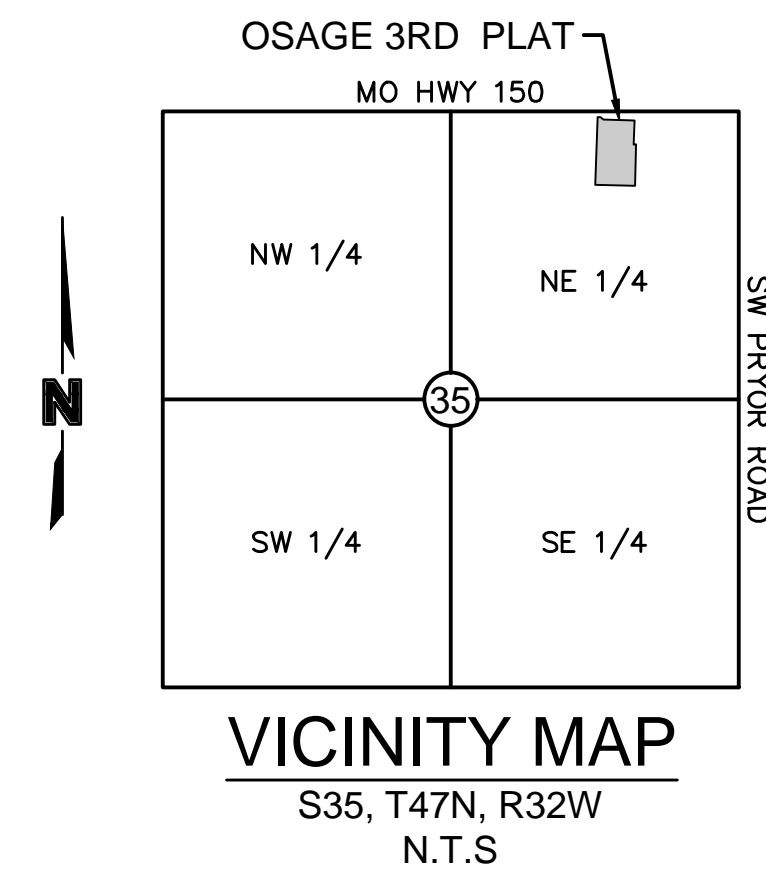

PROJECT TEAM & UTILITY CONTACT LIST	
OWNER / DEVELOPER CLAYTON PROPERTIES GROUP, INC. D.B.A. SUMMIT HOMES 120 SE 30TH STREET CONTACT: VINCENT WALKER LEE'S SUMMIT, MO 64082 PHONE: 816.246.8700 EMAIL: VINCENT@SUMMITHOMESKC.COM	UTILITY SERVICE NUMBERS NAME: LEE'S SUMMIT PUBLIC WORKS PHONE: 816-969-1800 NAME: LEE'S SUMMIT WATER & SERVICES DEPARTMENT PHONE: 816-969-1940 NAME: SPIRE (MGE) PHONE: 314-342-0500 NAME: AT&T PHONE: 800-286-8313 NAME: EVERGY PHONE: 816-471-5275 NAME: SPECTRUM (TWC) PHONE: 877-772-2253 NAME: GOOGLE FIBER PHONE: 877-454-6959
ENGINEER OLSSON 1301 BURLINGTON ST. SUITE 100 NORTH KANSAS CITY, MO 64116 CONTACT: JULIE E. SELLERS, P.E. PHONE: 816.361.1177 EMAIL: JSSELLERS@OLSSON.COM	
SURVEYOR OLSSON 1301 BURLINGTON ST. SUITE 100 NORTH KANSAS CITY, MO 64116 CONTACT: JASON ROUDEBUSH PHONE: 816.361.1177 EMAIL: JROUDEBUSH@OLSSON.COM	

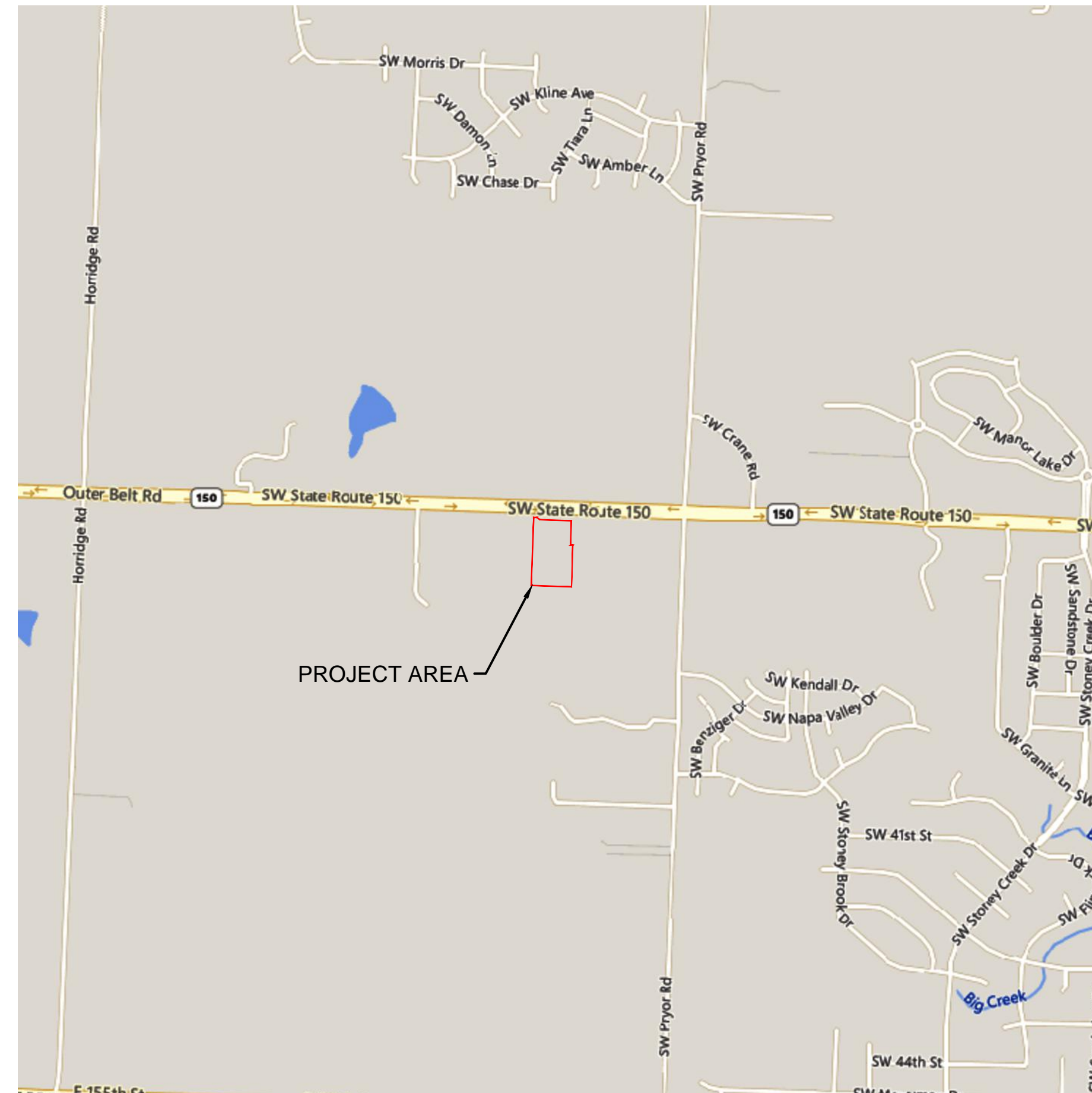

Sheet Number	Sheet Title
C201	TITLE SHEET
C202	GENERAL NOTES
C203	GENERAL LAYOUT
C204	SANITARY PLAN & PROFILE
C205	SANITARY PLAN & PROFILE
C206	DESIGN TABLES
C207	DETAIL SHEET
C208	DETAIL SHEET

AS BUILT
08-22-2022

<input checked="" type="checkbox"/>	NOT FOR CONSTRUCTION
<input type="checkbox"/>	REVIEWED FOR CONSTRUCTION



PROPERTY DESCRIPTION:

ALL OF THE WEST HALF OF THE NORTHWEST QUARTER OF THE NORTHEAST QUARTER OF SECTION 35, TOWNSHIP 47 NORTH, RANGE 32 WEST OF THE FIFTH PRINCIPAL MERIDIAN IN LEE'S SUMMIT, JACKSON COUNTY MISSOURI EXCEPT THAT PART IN MISSOURI STATE HIGHWAY NO. 150 RIGHT-OF-WAY

ALSO
 A TRACT OF LAND IN THE WEST HALF OF THE SOUTHWEST QUARTER AND EAST HALF OF THE NORTHWEST QUARTER OF THE NORTHEAST QUARTER OF SECTION 35, TOWNSHIP 47 NORTH, RANGE 32 WEST OF THE 5TH PRINCIPAL MERIDIAN IN LEE'S SUMMIT, JACKSON COUNTY, MISSOURI BEING BOUNDED AND DESCRIBED BY OR UNDER THE DIRECT SUPERVISION OF JASON S. ROUDEBUSH, P.L.S. 2002014092, AS FOLLOWS: COMMENCING AT THE NORTHEAST CORNER OF SAID NORTHEAST QUARTER OF SAID NORTHEAST QUARTER; THENCE NORTH 88°07'14" WEST, ON THE NORTH LINE OF SAID NORTHEAST QUARTER OF SAID NORTHEAST QUARTER, 1,319.40 FEET TO THE NORTHWEST CORNER OF SAID NORTHEAST QUARTER OF SAID NORTHEAST QUARTER; THENCE SOUTH 02°10'22" WEST, ON THE WEST LINE OF SAID NORTHEAST QUARTER OF SAID NORTHEAST QUARTER, 659.27 FEET TO THE NORTHWEST CORNER OF SAID SOUTHWEST QUARTER OF SAID NORTHEAST QUARTER OF SAID NORTHEAST QUARTER ALSO BEING A POINT ON THE WESTERLY LINE OF PROPOSED OSAGE 2ND PLAT; THENCE SOUTH 88°08'29" EAST ON THE NORTH LINE OF SAID SOUTHWEST QUARTER OF SAID NORTHEAST QUARTER, AND ALONG SAID WESTERLY LINE, 326.96 FEET TO THE NORTHEAST CORNER OF SAID WEST HALF OF SAID SOUTHWEST QUARTER OF SAID NORTHEAST QUARTER OF SAID NORTHEAST QUARTER, ALSO BEING THE SOUTHWEST CORNER OF SAID EAST HALF OF SAID NORTHEAST QUARTER OF SAID NORTHEAST QUARTER OF SAID NORTHEAST QUARTER; THENCE NORTH 02°09'46" EAST ON THE WEST LINE OF SAID EAST HALF OF SAID NORTHWEST QUARTER OF SAID NORTHEAST QUARTER OF SAID NORTHEAST QUARTER, AND ALONG SAID WESTERLY LINE, 346.14 FEET; THENCE LEAVING SAID EAST LINE AND SAID WESTERLY LINE, SOUTH 88°11'07" EAST, ALONG THE NORTH LINE OF PROPOSED TRACT I OF SAID PROPOSED OSAGE 2ND PLAT, 21.17 FEET; THENCE SOUTH 01°48'53" WEST ALONG THE EASTERLY LINE OF SAID PROPOSED TRACT I, A DISTANCE OF 366.13 FEET; THENCE NORTH 88°11'07" WEST, ALONG SAID EASTERLY LINE AND ITS WESTERLY EXTENSION 353.36 FEET TO A POINT ON SAID WEST LINE OF SAID NORTHEAST QUARTER OF SAID NORTHEAST QUARTER; THENCE NORTH 02°10'22" EAST ON SAID WEST LINE, 20.25 FEET TO THE POINT OF BEGINNING. CONTAINING 14,798 SQUARE FEET OR 0.34 ACRES, MORE OR LESS.

BENCHMARK

BENCHMARK NO. 1
 CHISELED PLUS ON THE EAST FLANGED BOLT OF THE FIRE HYDRANT ON THE WEST SIDE OF SW PRYOR ROAD ON ADJOINING PROPERTY SOUTH OF THE SOUTHWEST CORNER OF SUBJECT PROPERTY.
 ELEVATION = 1014.830
 BENCHMARK NO. 2
 RAILROAD SPIKE IN THE NORTH FACE OF POWER POLE LOCATED ON THE SOUTH SIDE MISSOURI STATE HIGHWAY 150 AT THE WEST SIDE OF THE DRIVEWAY TO 2025 MISSOURI STATE HIGHWAY 150, LEE'S SUMMIT, MO.
 ELEVATION = 1031.313

OLSSON HAS BEEN RETAINED TO PROVIDE AS-BUILT DRAWINGS FOR THIS PROJECT.

Julie E. Sellers
 JULIE E. SELLERS, P.E.
 CIVIL ENGINEER
 MO# PE-2019000237

5/9/2023
 DATE

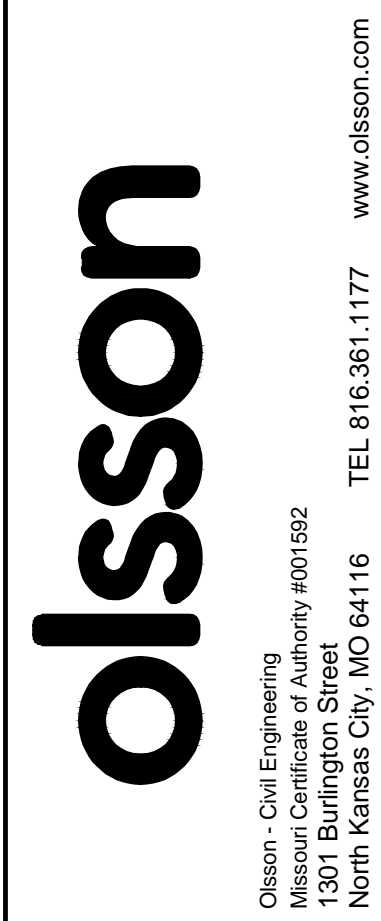

REV. NO.	DATE	REVISIONS DESCRIPTION
1	08/11/2023	REVISED PER CITY COMMENTS

TITLE SHEET SANITARY SEWER PLANS OSAGE 3RD PLAT	2021
---	------

drawn by: MJD	checked by: JES
designed by: MJD	QA/QC by: JES
project no.: D19-2339	drawing no.: C_TTL01_D192339
date: 3/14/2023	

SHEET
C201

DWG: F:\2019\2001-2500\019-2339-D19-Design\AutoCAD\Final Plans - Asbuilts\Sheets\CNCV\Sanitary Plans\C_TTL01_D192339.dwg USER: ssaylor
 DATE: Mar 14, 2023 2:28pm XREFS: C_TTL01_D192339

USER: sseyfor

DWG: F:\2019\2001-2500\019-2339-D\40-Design\AutoCAD\Final Plans - Asbuilts\Sheets\CONV\Sanitary Plans\C_TTL01_D192339.dwg DATE: Mar 14, 2023 2:29pm

GENERAL NOTES

- 1. THE CONTRACTOR SHALL BE RESPONSIBLE FOR ENSURING THAT THE PLANS IN THEIR POSSESSION ARE THE MOST CURRENT VERSION ISSUED... 2. THE CONTRACTOR SHALL BE RESPONSIBLE FOR ANY DEVIATIONS FROM THESE PLANS UNLESS WRITTEN APPROVAL FROM ENGINEER, OWNER, AND DEVELOPER... 3. ALL WORK AND MATERIALS SHALL BE SUBJECT TO INSPECTION AND APPROVAL BY THE OWNER OR THE OWNER'S REPRESENTATIVE... 4. ALL ESTIMATES OF QUANTITIES ARE FOR INFORMATIONAL PURPOSES ONLY... 5. THE CONTRACTOR SHALL BE RESPONSIBLE FOR PROVIDING ALL LABOR, MATERIALS, AND EQUIPMENT REQUIRED TO COMPLETE THE WORK SHOWN IN THE PLANS... 6. THE CONTRACTOR SHALL BE RESPONSIBLE FOR OBTAINING ALL REQUIRED PERMITS, PAYING ALL FEES, AND FOR OTHERWISE COMPLYING WITH ALL APPLICABLE REGULATIONS GOVERNING THE WORK... 7. THE CONTRACTOR SHALL NOT ENGAGE IN ACTIVITIES THAT MAY ENCRoACH ON WATERS OF THE U.S., INCLUDING WETLANDS, UNTIL ANY NECESSARY PERMITS MAY BE OBTAINED... 8. THE CONTRACTOR SHALL BE SOLELY RESPONSIBLE FOR CONDITIONS OF THE JOB SITE, THE SAFETY OF ALL PERSONS INCLUDING VISITORS AND THE GENERAL PUBLIC, AND PROPERTY DURING PERFORMANCE OF THE WORK... 9. PRIOR TO COMMENCEMENT OF WORK THE CONTRACTOR SHALL NOTIFY AND COORDINATE WITH ALL UTILITY COMPANIES AND OBTAIN ANY RELEVANT INFORMATION... 10. THE CONTRACTOR IS RESPONSIBLE FOR THE PROTECTION OF ALL BOUNDARY CORNERS AND SECTION CORNERS... 11. THE CONTRACTOR IS RESPONSIBLE FOR THE PROTECTION OF ADJACENT PROPERTIES AND SHALL TAKE ALL PRECAUTIONS NECESSARY TO PREVENT DAMAGE DURING CONSTRUCTION... 12. PRIOR TO MOVING OFF THE JOB THE CONTRACTOR SHALL NOTIFY THE OWNER AND ENGINEER TO PERFORM A FINAL WALK-THROUGH OF THE CONSTRUCTION SITE.

REFERENCES

- 1. UNLESS EXPLICITLY DESCRIBED OTHERWISE WITHIN THESE PLANS THE FOLLOWING SHALL APPLY: A. ALL CONSTRUCTION, INCLUDING THOSE LISTED BELOW, SHALL CONFORM TO THE LATEST CODES AND ORDINANCES OF LEE'S SUMMIT, MISSOURI. B. ALL CONSTRUCTION IN MODOT RIGHT-OF-WAY SHALL CONFORM TO THE LATEST SPECIFICATIONS ADOPTED BY U.S. DEPARTMENT OF TRANSPORTATION AND MODOT. C. ALL TRAFFIC CONTROL SIGNAGE SHALL CONFORM WITH THE CURRENT EDITION OF THE MANUAL FOR UNIFORM TRAFFIC CONTROL DEVICES (MUTCD). D. ALL UTILITY EXTENSIONS AND CONSTRUCTION SHALL CONFORM TO THE STANDARDS AND SPECIFICATIONS OF THE UTILITY COMPANIES. E. ALL EXTERIOR PAVEMENT (PCC, ASPHALT, ETC.) SHALL BE IN CONFORMANCE WITH THE SPECIFICATIONS OF LEE'S SUMMIT, MISSOURI. 4. THE CONTRACTOR IS RESPONSIBLE FOR CONTACTING THE DELIVERY MANAGER AND COORDINATING ANY MAILBOXES THAT MAY BE DISTURBED. FAILURE TO DO SO MAY SUBJECT THE CONTRACTOR TO PROSECUTION BY THE FEDERAL GOVERNMENT.

EXISTING CONDITIONS

- 1. THE CONTRACTOR SHALL VISIT THE SITE AND BECOME FAMILIAR WITH THE EXISTING CONDITIONS OF THE PROJECT AREA. 2. THE CONTRACTOR SHALL BE RESPONSIBLE FOR PERFORMING THEIR OWN INVESTIGATIONS AND MAKING THEIR OWN ASSUMPTIONS REGARDING SITE SURFACE AND SUBSURFACE CONDITIONS. THIS INCLUDES THE LOCATION AND CONSISTENCY OF ANY EXISTING ROCK LAYERS UNDERLYING THE PROJECT SITE. CONTACT THE ENGINEER REGARDING ANY DISCREPANCIES THAT MAY AFFECT THE ABILITY TO CONSTRUCT FROM THESE PLANS AS DESIGNED. 3. EXISTING CONDITIONS WERE DETERMINED THROUGH A VARIETY OF METHODS THAT MAY INCLUDE SURVEY, AERIAL IMAGERY, AVAILABLE RECORDS, GIS DATA, ETC. SUBSURFACE CONDITIONS ARE APPROXIMATE AND MAY NOT INCLUDE ALL UTILITIES AND OTHER SITE IMPROVEMENTS PRESENT ON SITE. THE CONTRACTOR SHALL MAKE EXPLORATION EXCAVATIONS AND LOCATE EXISTING UNDERGROUND UTILITIES SUFFICIENTLY AHEAD OF CONSTRUCTION TO PERMIT REVISIONS TO PLANS WHEN CONFLICTS AND DISCREPANCIES ARE FOUND.

CONSTRUCTION

- 1. THE CONTRACTOR SHALL INSTALL TRAFFIC CONTROL WHILE WORKING IN THE PUBLIC RIGHT-OF-WAY AS SHOWN IN THESE PLANS. IF PLANS ARE NOT PROVIDED, CONTRACTOR SHALL COORDINATE AND PROVIDE CONTROLS TO THE SATISFACTION OF THE RIGHT-OF-WAY OWNER. 2. THE CONTRACTOR SHALL PROTECT ALL TREES OVER 3" CALIPER FROM DAMAGE. NO TREE SHALL BE REMOVED WITHOUT PERMISSION OF THE OWNER, UNLESS SHOWN OTHERWISE ON THESE PLANS. 3. THE CONTRACTOR SHALL DISPOSE ALL WASTE MATERIAL RESULTING

FROM THE PROJECT OFF-SITE AND IN STRICT CONFORMANCE WITH ALL LOCAL CODES AND ORDINANCES.

- 4. ALL MANHOLES, CATCH BASINS, UTILITY VALVES AND METER PITS ARE TO BE ADJUSTED OR REBUILT TO GRADE AS REQUIRED. NOT ALL ADJUSTMENTS ARE INDICATED IN THE PLANS. 5. THE CONTRACTOR SHALL STREET SWEEP OR OTHERWISE CLEAN ALL ACCESS ROUTES TO THE SITE AT CONCLUSION OF THE PROJECT.

SHOP DRAWINGS

- 1. THE CONTRACTOR SHALL SUBMIT SHOP DRAWING A MINIMUM OF 7 DAYS PRIOR TO THE REQUESTED DATE OF APPROVAL. ENGINEER SHALL REVIEW SHOP DRAWINGS OR SAMPLES CONFORMANCE WITH THE DESIGN FOR THIS PROJECT AS DESCRIBED IN THE PLANS. THE CONTRACTOR SHALL BE RESPONSIBLE FOR ERRORS OR OMISSIONS IN SHOP DRAWINGS. THE ENGINEER'S REVIEW SHALL NOT EXTEND TO MEANS OR METHODS OF CONSTRUCTION. CONTRACTOR SHALL BE RESPONSIBLE FOR ANY VARIATION FROM THE REQUIREMENTS OF THE CONTRACT DOCUMENTS UNLESS CONTRACTOR HAS NOTIFIED ENGINEER OF EACH SUCH VARIATION AT THE TIME OF SUBMISSION, AND OBTAINED ENGINEER'S WRITTEN APPROVAL OF EACH SUCH VARIATION. PRIOR TO SUBMITTING EACH SHOP DRAWING OR SAMPLE, CONTRACTOR SHALL HAVE REVIEWED AND VERIFIED: A. ALL FIELD MEASUREMENTS, QUANTITIES, DIMENSIONS, SPECIFIED PERFORMANCE CRITERIA, INSTALLATION REQUIREMENTS, MATERIALS, CATALOG NUMBERS AND SIMILAR INFORMATION WITH RESPECT THERETO; B. ALL MATERIALS WITH RESPECT TO INTENDED USE, FABRICATION, SHIPPING, HANDLING, STORAGE, ASSEMBLY AND INSTALLATION PERTAINING TO THE PERFORMANCE OF THE WORK; C. ALL INFORMATION RELATIVE TO MEANS, METHODS, TECHNIQUES, SEQUENCES AND PROCEDURES OF CONSTRUCTION AND SAFETY PRECAUTIONS AND PROGRAMS INCIDENT THERETO; D. CONTRACTOR SHALL ALSO HAVE REVIEWED AND COORDINATED EACH SHOP DRAWING OR SAMPLE WITH OTHER SHOP DRAWINGS AND SAMPLES, AND WITH THE REQUIREMENTS OF THE WORK AND THE CONTRACT DOCUMENTS. E. ALL SUBMITTED SHOP DRAWINGS SHALL BEAR A STAMP OR SPECIFIC WRITTEN INDICATION AND SIGNATURE THAT CONTRACTOR HAS FULLY COMPLETED THE ABOVE TASKS. 2. SHOP DRAWINGS AS DESCRIBED ABOVE ARE REQUIRED FOR, BUT NOT LIMITED TO, THE FOLLOWING: A. ALL SANITARY SEWER STRUCTURES TO BE INSTALLED WITH THIS PROJECT. B. ANY ITEMS IN THESE PLANS THAT ALLOW FOR AN "APPROVED EQUAL" ALTERNATIVE.

SANITARY SEWER GENERAL NOTES

- 1. PRIOR TO COMMENCEMENT OF WORK THE CONTRACTOR SHALL NOTIFY AND COORDINATE CONSTRUCTION WITH CITY OF LEE'S SUMMIT, MISSOURI. 2. ALL PIPE LENGTHS ARE CALCULATED LINEARLY FROM CENTER OF STRUCTURE TO CENTER OF STRUCTURE. 4. ALL STRUCTURE DIMENSIONS ARE TO INSIDE FACE OF STRUCTURE. 5. COORDINATES ARE PROVIDED AT THE CENTER OF STRUCTURE. ADDITIONAL COORDINATES PROVIDED ARE PER LOCAL CODES AND ORDINANCES OR AS AN AID WHEN ORIENTING THE LID DURING INSTALLATION. 6. THE CONTRACTOR SHALL EXPOSE EXISTING UTILITIES AT LOCATIONS OF POSSIBLE CONFLICT AND POINTS OF CONNECTION PRIOR TO ANY CONSTRUCTION OF SANITARY SEWER. 7. SANITARY SEWER TRENCHES SHALL BE CONSTRUCTED SUCH THAT UNDISTURBED EXISTING SOIL OR FILL COMPACTED TO 95% PROCTOR DENSITY IS AT A DEPTH THAT IS 18" ABOVE TOP OF PROPOSED PIPE. 8. MANHOLE INVERT CHANNELS SHALL BE SMOOTH, CIRCULAR, AND CONFORMING TO 1/2 THE ADJACENT PIPE SECTION (INVERT TO CENTER). CHANGES IN DIRECTION OF FLOW SHALL BE MADE WITH A SMOOTH CURVE AND MAINTAIN SHAPE THROUGHOUT. CHANGES IN GRADE OF ADJACENT PIPES SHALL BE TRANSITIONED SMOOTHLY AND EVENLY THROUGH THE MANHOLE. 9. PIPE PENETRATIONS SHALL BE USE GASKETS TO ENSURE WATERTIGHT SEALS. 10. TRACING TAPE SHALL BE INSTALLED ALONG ALL NON-METALLIC SURFACES OR AS DIRECTED BY LOCAL CODES AND ORDINANCES. 11. SEWER LINE INSPECTIONS AND TESTING MUST BE SCHEDULED A MINIMUM OF TWO FULL BUSINESS DAYS IN ADVANCE. CONTRACTOR SHALL FURNISH ALL TESTING EQUIPMENT. TESTING SHALL INCLUDE A. MANDREL TEST OF ALL GRAVITY SEWERS. IF THE MANDREL TEST FAILS ON ANY SECTION OF PIPE, THAT SECTION SHALL BE UNCOVERED AND REPLACED. B. AIR PRESSURE TEST OF ALL GRAVITY SEWERS. C. VACUUM TEST OF ALL MANHOLES. 12. REFER TO SHEET C206 FOR SANITARY DESIGN & SEWER LATERAL INFORMATION. 13. ALL SERVICE LINE CONNECTIONS SHALL BE MADE WITH AN 8"x4" PVC WYE, 4"PVC 45° BEND, AND THE APPROPRIATE LENGTH OF 4" PVC LATERAL (UNLESS OTHERWISE SHOWN) AND CAP. SEE DETAIL SHEET C207. 14. MSFE- INDICATES LOWEST FLOOR SERVICEABLE BY PROPOSED SANITARY SEWER. 15. MAXIMUM DEVIATION FROM LATERAL STATION LOCATIONS AS CALLED OUT SHALL BE 2.0' TO AVOID PIPE JOINT. 16. SANITARY LATERALS ARE DESIGNED @ 2.00% SLOPE. IF RISER IS INDICATED, IT IS TO BE AT THE SANITARY MAIN, UNLESS OTHERWISE NOTED. 17. REFER TO CURRENT CITY SPECIFICATIONS FOR MINIMUM PIPE SLOPES. 18. CONTRACTOR MAY BE REQUIRED TO RECONSTRUCT PIPE AND STRUCTURE IF MINIMUM INVERT DROP OR PIPE SLOPE REQUIREMENTS ARE NOT MET. 19. SANITARY STRUCTURES SHALL BE PER CURRENT CITY DETAILS. IF CITY DOES NOT HAVE PUBLISHED DETAILS STRUCTURES SHALL BE PER CURRENT APWA SPECIFICATIONS. 20. GRAVITY SANITARY SEWER AND WATER LINES SHALL BE SEPARATED BY A MINIMUM OF 10' HORIZONTALLY WHEN PARALLEL AND 2' VERTICALLY WHEN CROSSING. WATER LINES SHALL CROSS ABOVE SANITARY SEWERS.

CONTROL POINT TABLE with columns: POINT NUMBER, NORTHING, EASTING, POINT ELEVATION, DESCRIPTION. Includes BENCHMARK table with columns: BMK, POINT NUMBER, NORTHING, EASTING, POINT ELEVATION, DESCRIPTION.

AS BUILT 08-22-2022

ESTIMATE OF QUANTITIES table with columns: ITEM NO., DESCRIPTION, UNIT, QUANTITY, AS-BUILT. Includes rows for STREET, 8" SANITARY PVC (SDR-26), MANHOLES, STD. 4' DIA., CONNECTION TO EXISTING STRUCTURE, TRACER WIRE, TRACER WIRE BOX, SERVICE WYE, 4" LATERAL PIPE.

AS PROVIDED BY CONTRACTOR*

SUMMARY OF QUANTITIES AS INDICATED ABOVE AND ANY QUANTITIES AS SHOWN WITHIN THE PLANS HAVE BEEN PROVIDED FOR PERMITTING PURPOSES ONLY AND ARE NOT INTENDED FOR USE IN PREPARATION OF CONTRACT DOCUMENTS. QUANTITIES INTENDED FOR, BUT NOT LIMITED TO, THE PREPARATION OF PROPOSALS AND BID DOCUMENTS SHALL BE INDEPENDENTLY EVALUATED BY THE ESTIMATING PARTY BASED UPON THE CONTENTS OF THESE PLANS.

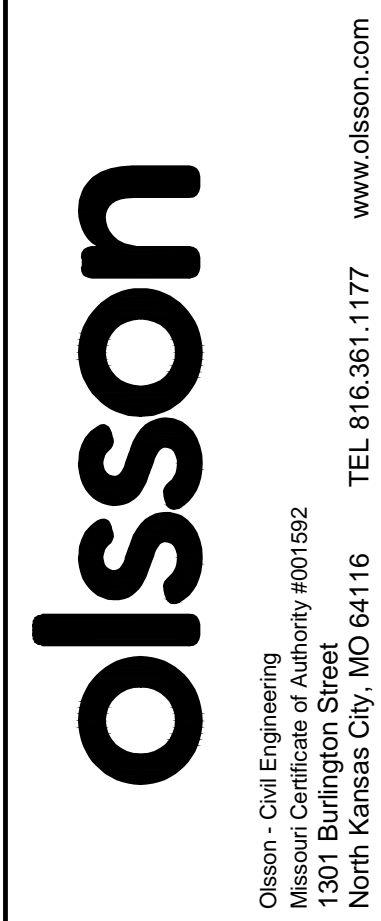

Table with columns: REV. NO., DATE, REVISIONS DESCRIPTION, COMMENTS. Includes a REVISIONS column on the right.

GENERAL NOTES SANITARY SEWER PLANS OSAGE 3RD PLAT LEE'S SUMMIT, MO 2021

drawn by: MJD checked by: JES designed by: MJD QA/QC by: JES project no.: D19-2339 drawing no.: C_TTL01_D192339 date: 3/14/2023

SHEET C202

DWG: F:\2019\2001-2500\019-2339-010-Design\AutoCAD\Final Plans - Asbuilts\Sheets\CIVIL\Sanitary Plans\C_GEN01_D192339.dwg
 DATE: Mar 14, 2023 2:46pm XREFS: C_PTBK_D192339 C_PBASE_D192339 C_PBN01_D192339 C_PSSWR_D192339 C_PUTIL_D192339

AS BUILT
 08-22-2022

Structure Table		
STRUCTURE ID	NORTHING	EASTING
MH 1-4	978178.3715	2810961.9123
MH 1-3	978172.5676	281145.0852
MH 1-2	978169.7342	2811234.5095
EX. MH 1-1	978196.7501	2811297.5674
MH 2-1	977816.2465	281133.7951

N: 978178.5100; E: 2810967.6500
 N: 978174.1400; E: 2811145.9800
 N: 978167.9500; E: 2811233.1600
 N: 978197.4100; E: 2811297.8200
 N: 977814.7100; E: 281133.3600

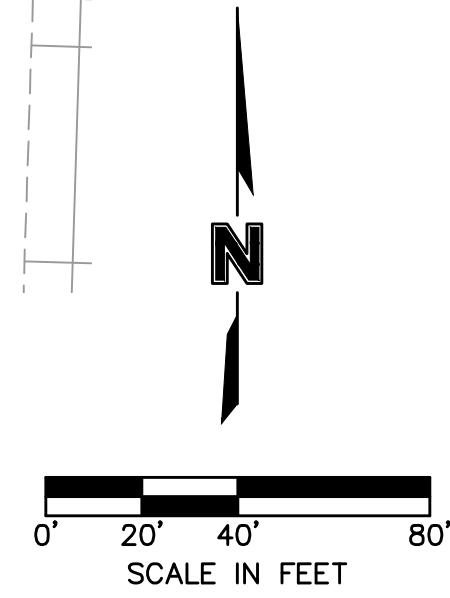
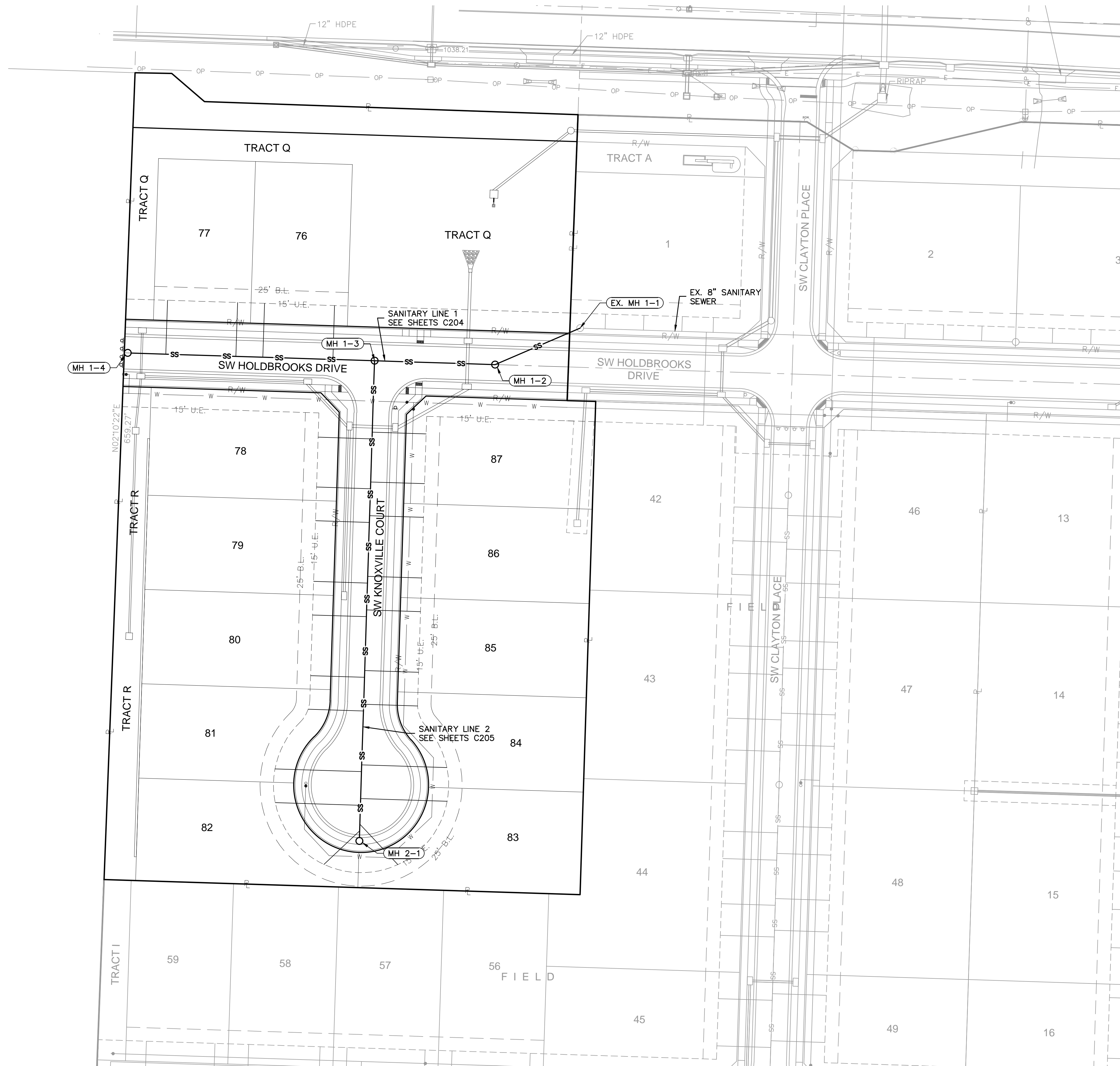

olsson
 Olsson - Civil Engineering
 Missouri Certificate of Authority #001592
 1301 Burlington Street
 North Kansas City, MO 64116
 TEL 816.361.1177
 www.olson.com



REV. NO.	DATE	REVISIONS DESCRIPTION
1	08/11/2023	REVISED PER CITY COMMENTS

GENERAL LAYOUT
 SANITARY SEWER PLANS
 OSAGE 3RD PLAT

BY: _____

2021

drawn by: MJD
 checked by: JES
 designed by: MJD
 QA/QC by: JES
 project no.: D19-2339
 drawing no.: C_GEN01_D192339
 date: 3/14/2023

SHEET
 C203

DWG: F:\2019\2500\019-2339-D\40-Design\AutoCAD\Final Plans - Asbuilts\Sheets\CAD\Sanitary Plans\C_SAN01_D192339.dwg
 DATE: Mar 14, 2023 2:30pm XREFS: C:\PTB\K_D192339 C:\PBASE_D192339 C:\PBASE_D192339 C:\PUTIL_D192339 C:\PSSWR_D192339 C:\PSSWR_D192339

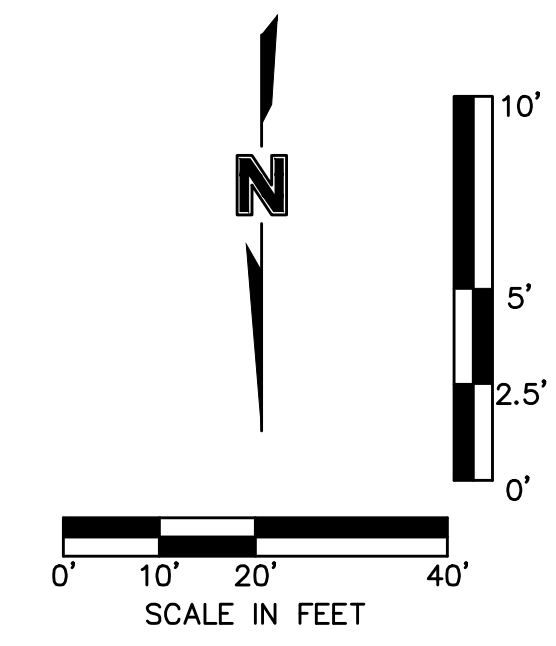
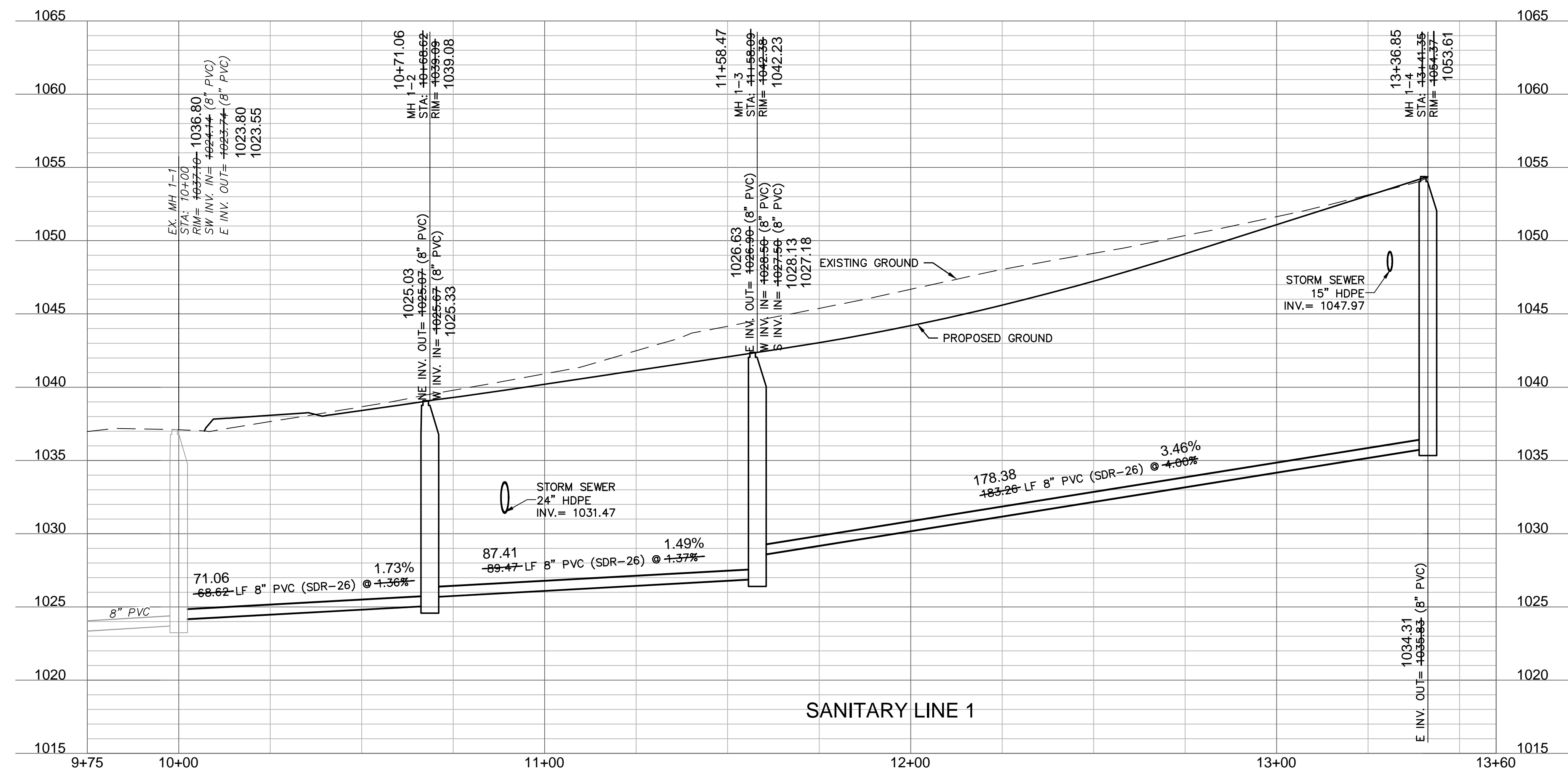
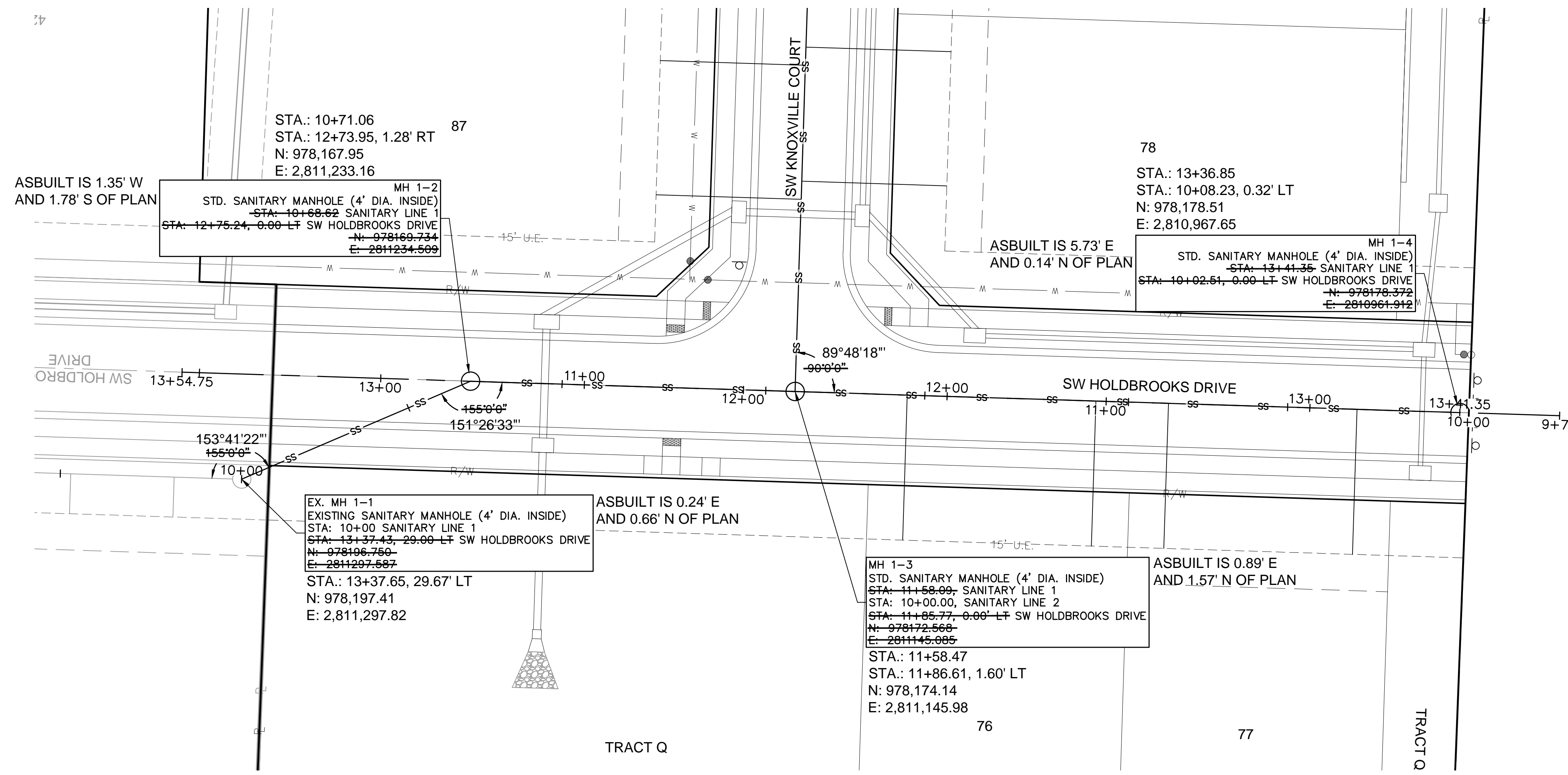

AS BUILT
08-22-2022

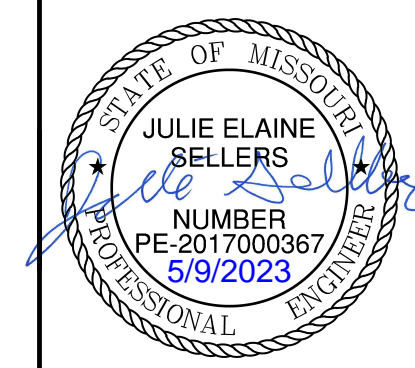

REV. NO.	DATE	REVISIONS DESCRIPTION	BY
1	08/11/2023	REVISED PER CITY COMMENTS	

SANITARY PLAN & PROFILE (LINE 1)
SANITARY SEWER PLANS
OSAGE 3RD PLAT

LEE'S SUMMIT, MO

2021

drawn by: MJD
 checked by: JES
 designed by: MJD
 QA/QC by: JES
 project no.: D19-2339
 drawing no.: C_SAN01_D192339
 date: 8/14/2023

SHEET C204

olsson

Olsson - Civil Engineering
 Missouri Certificate of Authority #001592
 1301 Burlington Street
 North Kansas City, MO 64116
 TEL 816.361.1177
 www.olson.com

DWG: F:\2019\2001-2500\019-2339-01-10-Design\AutoCAD\Final Plans - Asbuilts\Sheets\Sanitary Plans\C_SAN02_D192339.dwg
 DATE: Mar 14, 2023 2:31pm XREFS: C_PTBK_D192339 C_XBASE_D192339 C_PBNY_D192339 C_PSSWR_D192339 C_PUTIL_D192339

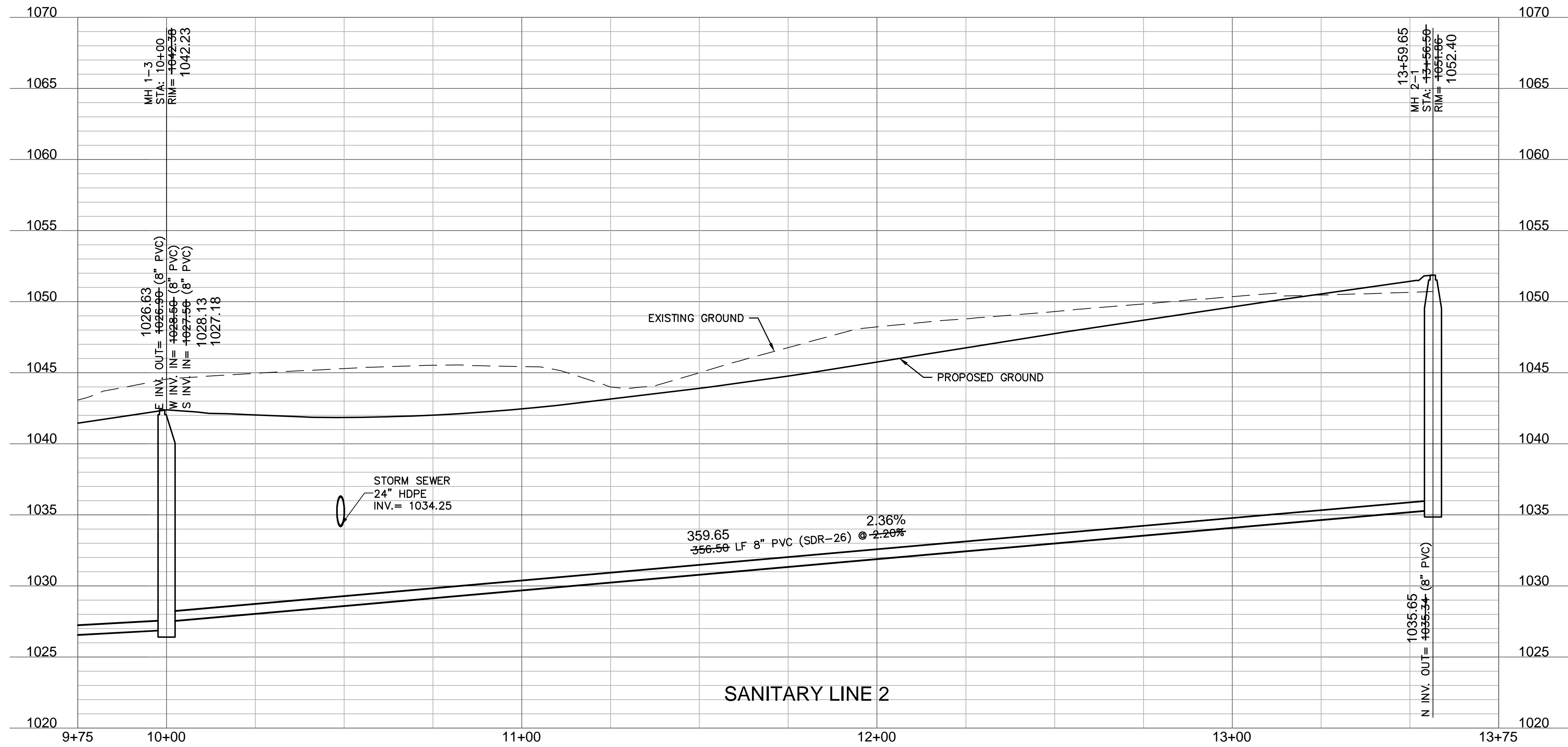
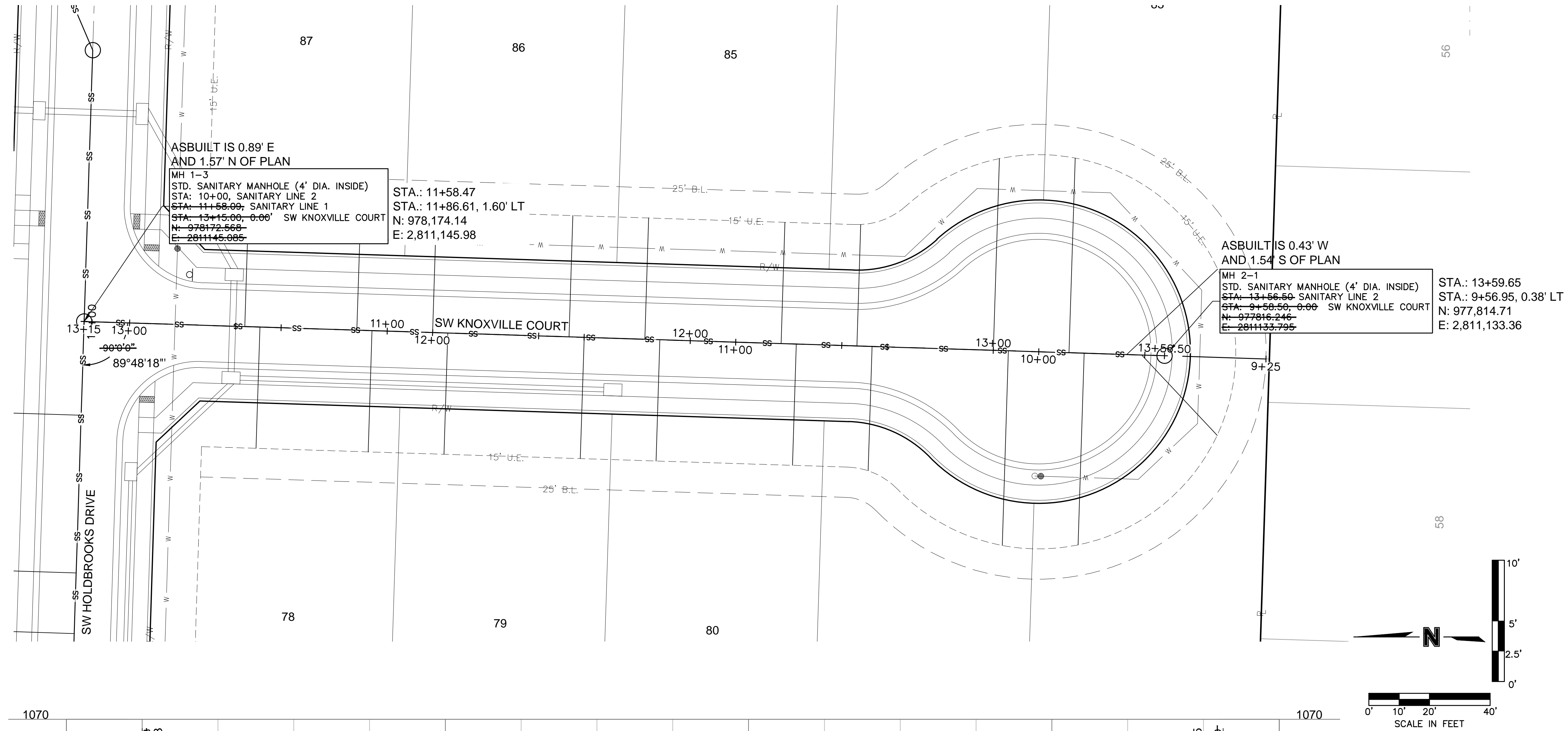

AS BUILT
 08-22-2022

REV. NO.	DATE	REVISIONS DESCRIPTION
1	08/11/2023	REVISED PER CITY COMMENTS

BY		REVISIONS	
NUMBER		DATE	
5/9/2023		2021	
SANITARY PLAN & PROFILE (LINE 2) SANITARY SEWER PLANS OSAGE 3RD PLAT			
LEE'S SUMMIT, MO			

drawn by: MJD
 checked by: JES
 designed by: MJD
 QA/QC by: JES
 project no.: D19-2339
 drawing no.: C_SAN02_D192339
 date: 3/14/2023

SHEET
 C205

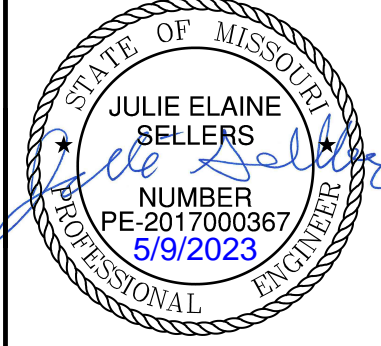

olsson
 Olsson - Civil Engineering
 Missouri Certificate of Authority #001592
 1301 Burlington Street
 North Kansas City, MO 64116
 TEL 816.361.1177
 www.olson.com

Sanitary Sewer Design Information											
Upstream Manhole	Downstream Pipe Slope	Downstream Pipe Diameter	Proposed Cumulative Area	Future Cumulative Area	Peak Base Flow	Peak Infiltration Flow	Peak Inflow	Total Peak Flow	Downstream Pipe Mannings N	Downstream Pipe Capacity	Downstream Pipe Full Flow Velocity
	(%)	(in)	(Ac.)	(Ac.)	(gpd)	(gpd)	(cfs)	(cfs)		(cfs)	(fps)
EX MH 1-1	1.50%	8	9.10	10.16	28890.00	9630.000	0.515	0.574	0.013	1.48	4.24
MH 1-2	2.00%	8	3.20	10.16	20040.00	6680.000	0.373	0.414	0.013	1.71	4.90
MH 1-3	2.00%	8	3.20	10.16	20040.00	6680.000	0.373	0.414	0.013	1.71	4.90
MH 1-4	4.00%	8	0.40	10.16	15840.00	5280.000	0.302	0.335	0.013	2.42	6.92
MH 2-1	2.20%	8	2.80	0.00	4200.00	1400.000	0.089	0.098	0.013	1.79	5.13

Sanitary Sewer Laterals						
Lot Number	Lateral Station	Lateral Length	Riser	Flowline at Main	Flowline at End of Lateral	Minimum Servicable Floor Elevation
		(ft)	(ft)	(ft)	(ft)	(ft)
76A	11+89.02	40.00	2.0	1029.7	1033.5	1036.20
76B	12+41.02	40.00	0.0	1031.8	1033.6	1036.32
77A	12+61.02	40.00	4.0	1032.6	1038.3	1041.04
77B	13+13.02	40.00	2.0	1034.7	1038.5	1041.16
78A	10+58.00	40.00	0.0	1028.8	1030.6	1033.28
78B	10+95.00	40.00	0.0	1029.6	1031.4	1034.09
79A	11+20.00	40.00	0.0	1030.1	1031.9	1034.64
79B	11+65.00	40.00	0.0	1031.1	1032.9	1035.63
80A	11+90.00	40.00	1.0	1031.7	1034.5	1037.16
80B	12+35.00	40.00	0.0	1032.7	1034.5	1037.17
81A	12+60.00	41.00	1.0	1033.2	1036.0	1038.72
81B	13+05.00	64.23	1.0	1034.2	1037.5	1040.17
82A	13+30.00	63.25	2.0	1034.8	1039.0	1041.69
82B	13+49.00	36.35	2.0	1035.2	1038.9	1041.57
83A	13+25.00	64.23	2.0	1034.7	1038.9	1041.59
83B	13+44.00	41.17	2.0	1035.1	1038.9	1041.55
84A	12+55.00	40.07	2.0	1033.1	1036.9	1039.57
84B	13+00.00	63.25	1.0	1034.1	1037.3	1040.05
85A	11+85.00	40.00	1.0	1031.6	1034.4	1037.05
85B	12+30.00	40.00	0.0	1032.6	1034.4	1037.06
86A	11+15.00	40.00	0.0	1030.0	1031.8	1034.53
86B	11+60.00	40.00	0.0	1031.0	1032.8	1035.52
87A	10+53.00	40.00	0.0	1028.7	1030.5	1033.17
87B	10+90.00	40.00	0.0	1029.5	1031.3	1033.98

NOT AS BUILT



REV. NO.	DATE	REVISIONS DESCRIPTION	BY
1	08/11/2023	REVISED PER CITY COMMENTS	

DESIGN TABLES
 SANITARY SEWER PLANS
 OSAGE 3RD PLAT
 LEE'S SUMMIT, MO
 2021

drawn by:	MJD
checked by:	JES
designed by:	MJD
QA/QC by:	JES
project no.:	D19-2339
drawing no.:	C_SAN02_D192339
date:	3/14/2023



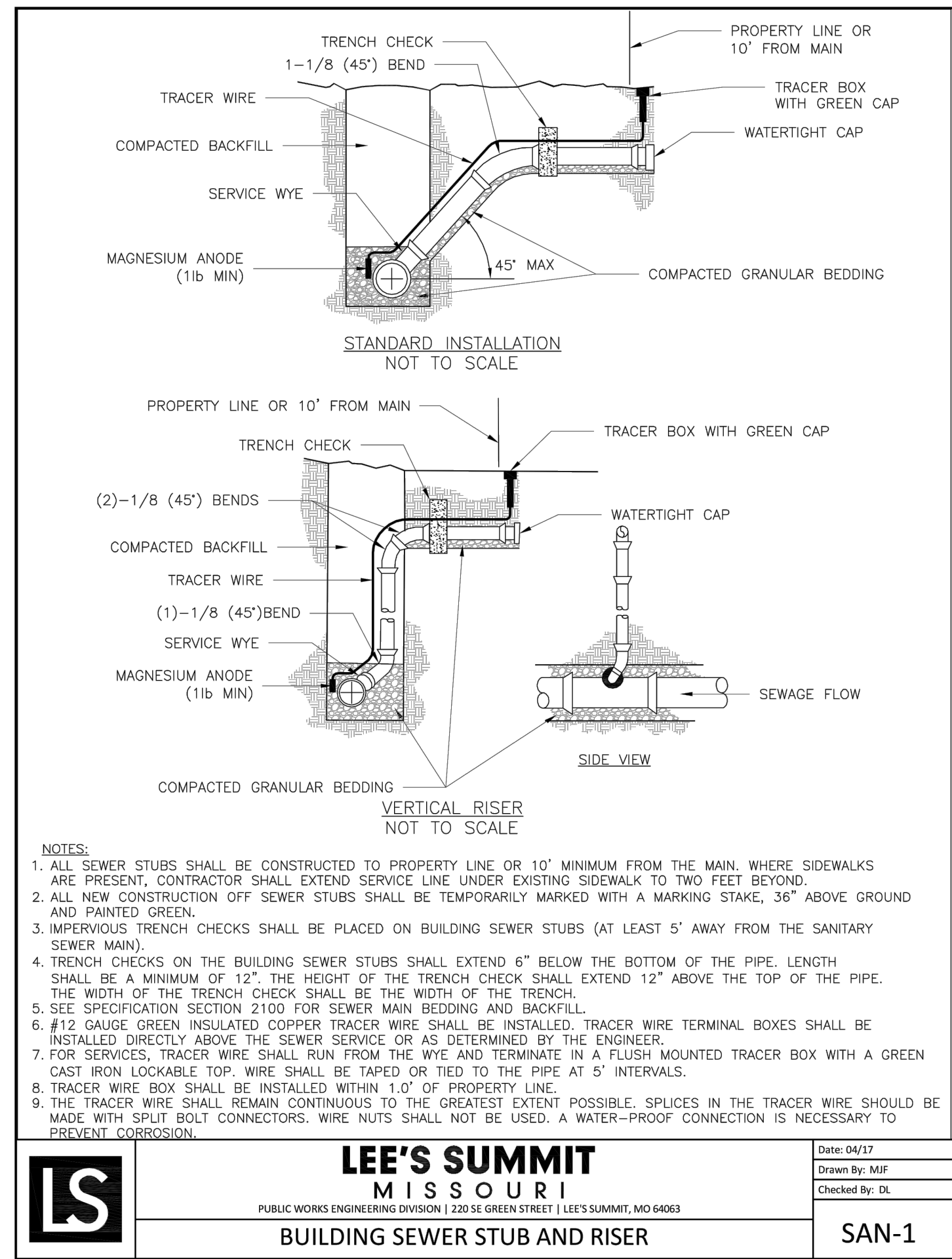

LEE'S SUMMIT MISSOURI
PUBLIC WORKS ENGINEERING DIVISION | 220 SE GREEN STREET | LEE'S SUMMIT, MO 64063

BUILDING SEWER STUB AND RISER

Date: 08/17
Drawn By: MJF
Checked By: DL

SAN-1

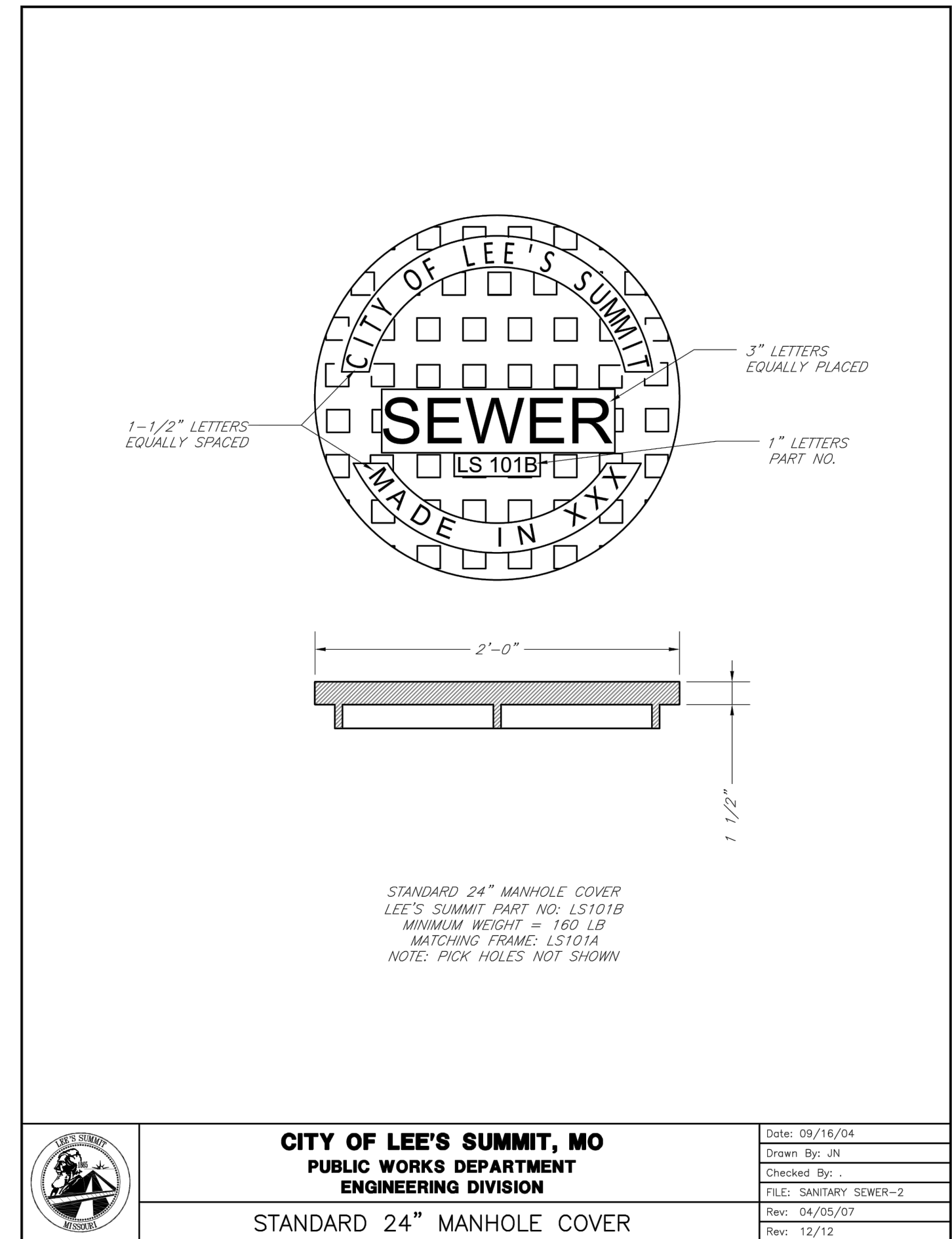

LEE'S SUMMIT MISSOURI
PUBLIC WORKS ENGINEERING DIVISION | 220 SE GREEN STREET | LEE'S SUMMIT, MO 64063

STANDARD 24" MANHOLE COVER

Date: 09/16/04
Drawn By: JN
Checked By: DL
FILE: SANITARY SEWER-2
Rev: 04/05/07
Rev: 12/12

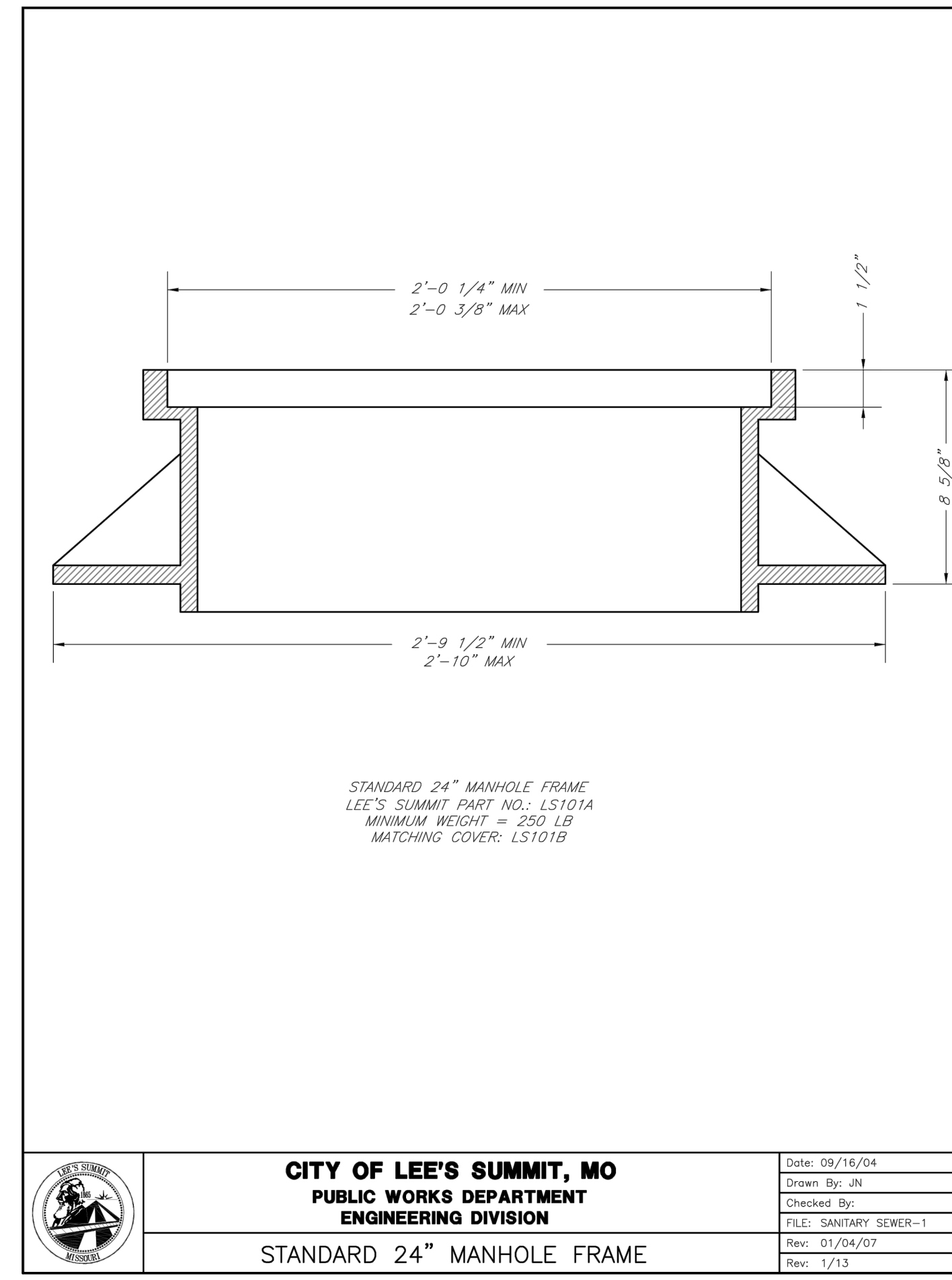

CITY OF LEE'S SUMMIT, MO
PUBLIC WORKS DEPARTMENT
ENGINEERING DIVISION

STANDARD 24" MANHOLE FRAME

Date: 09/16/04
Drawn By: JN
Checked By: DL
FILE: SANITARY SEWER-1
Rev: 01/04/07
Rev: 1/13

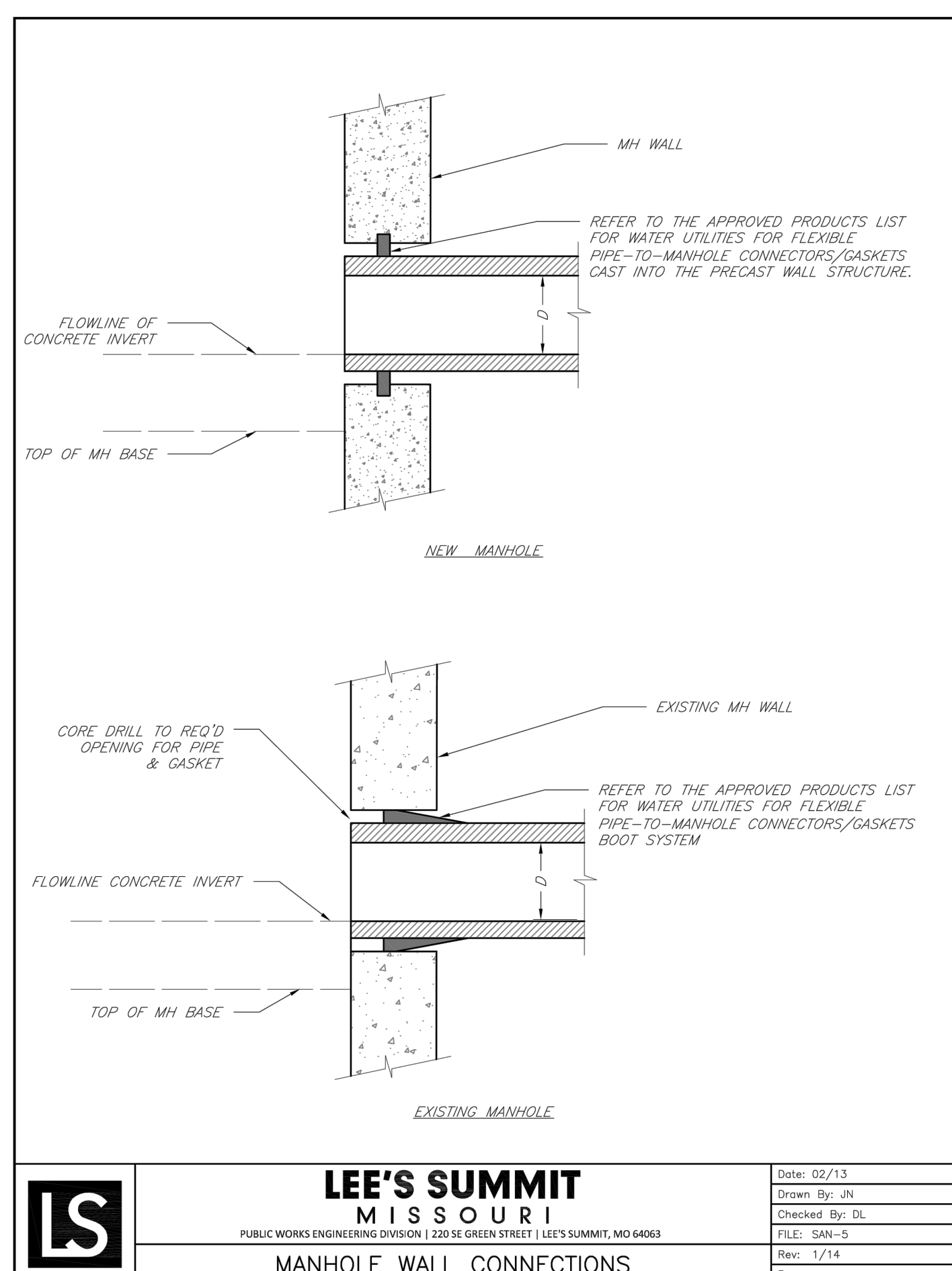

LEE'S SUMMIT MISSOURI
PUBLIC WORKS ENGINEERING DIVISION | 220 SE GREEN STREET | LEE'S SUMMIT, MO 64063

MANHOLE WALL CONNECTIONS

Date: 02/13
Drawn By: JN
Checked By: DL
FILE: SAN-5
Rev: 1/14
Rev:

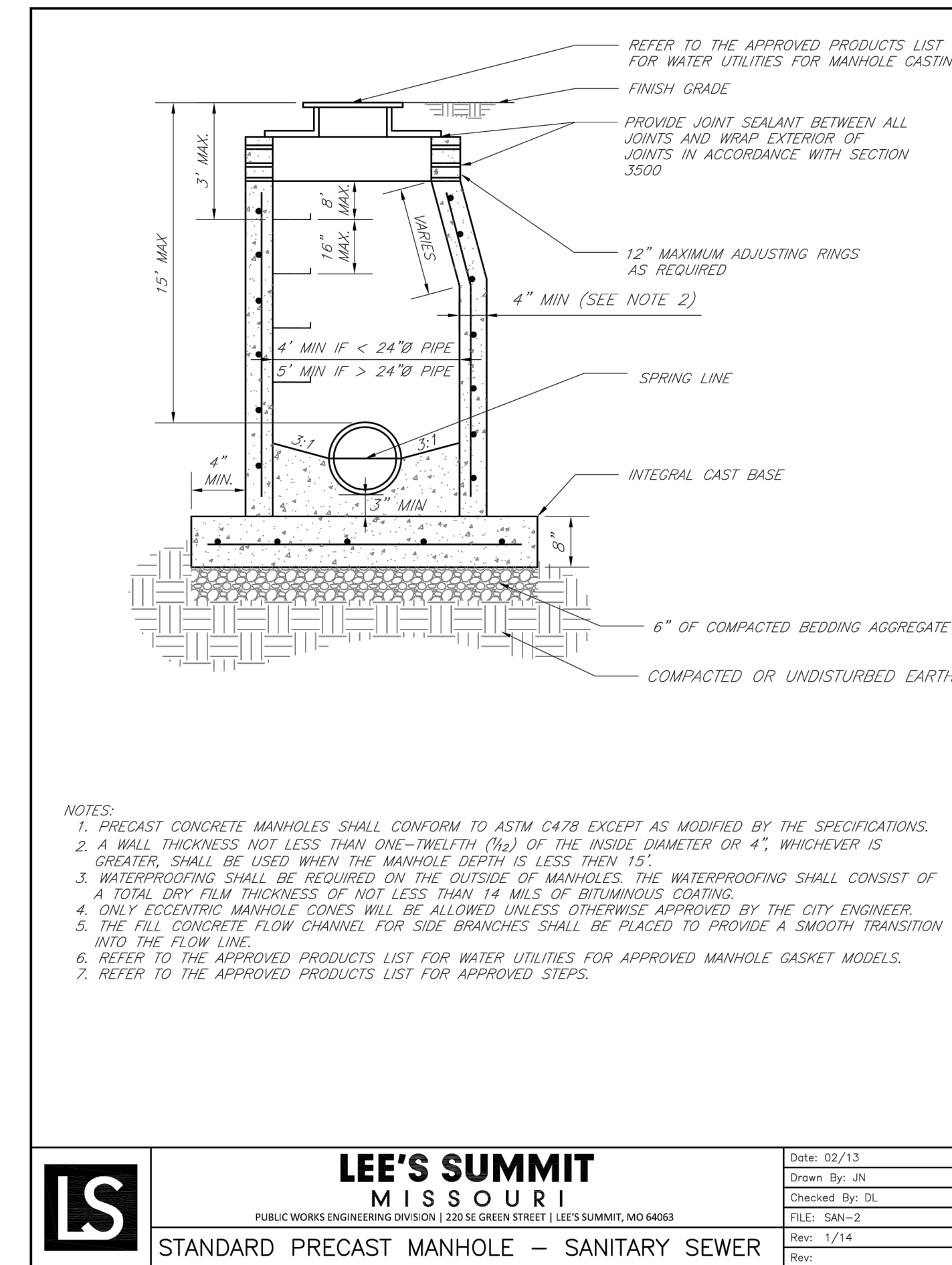

LEE'S SUMMIT MISSOURI
PUBLIC WORKS ENGINEERING DIVISION | 220 SE GREEN STREET | LEE'S SUMMIT, MO 64063

STANDARD PRECAST MANHOLE - SANITARY SEWER

Date: 02/13
Drawn By: JN
Checked By: DL
FILE: SAN-2
Rev: 1/14
Rev:

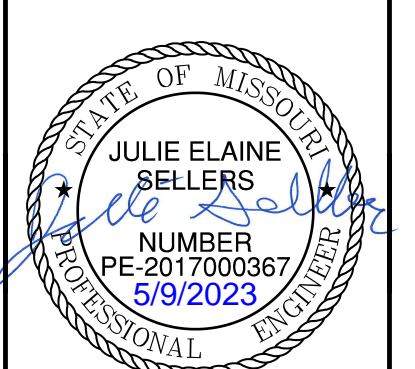

REV. NO.	DATE	REVISIONS DESCRIPTION	BY
1	08/11/2023	REVISED PER CITY COMMENTS	

NOT AS BUILT

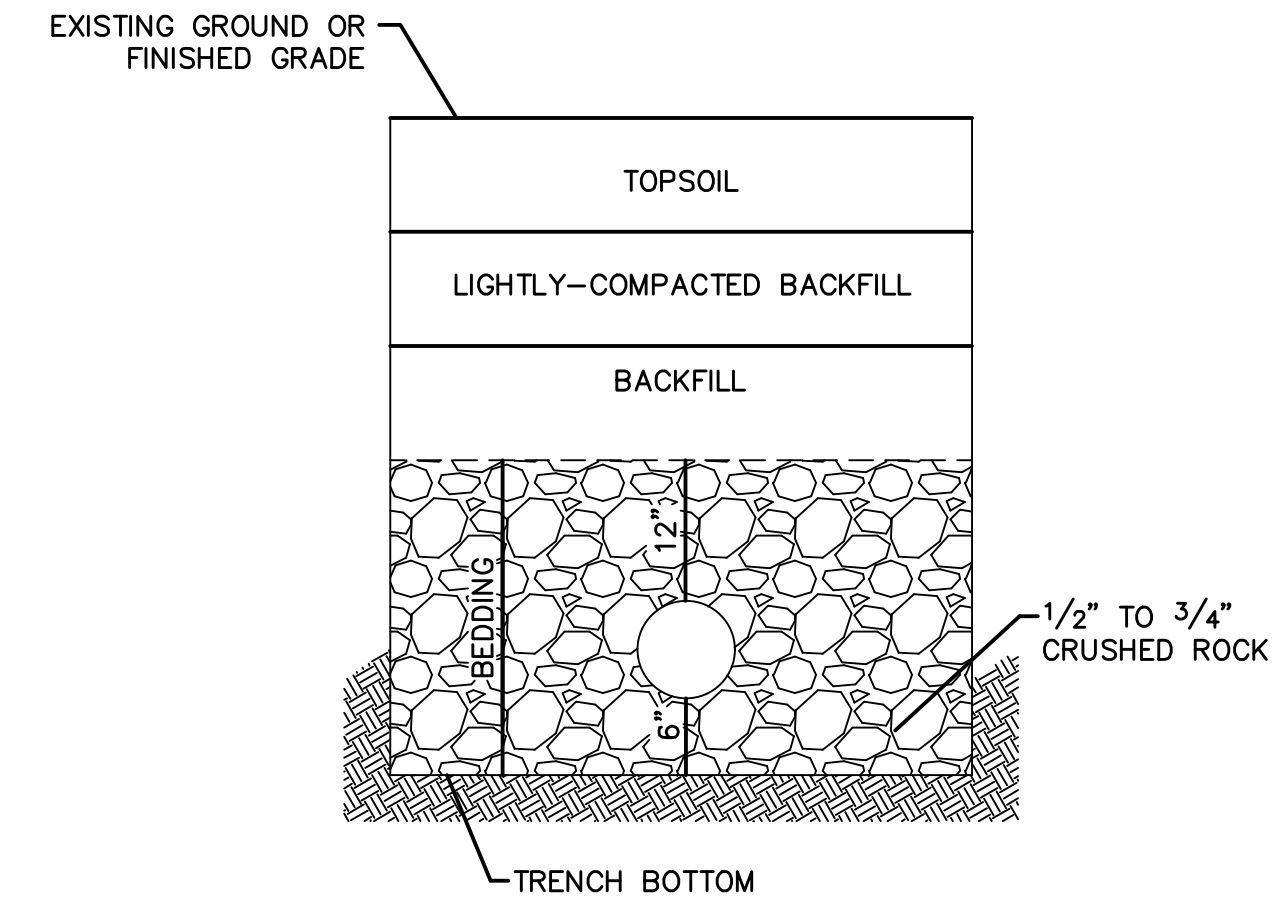
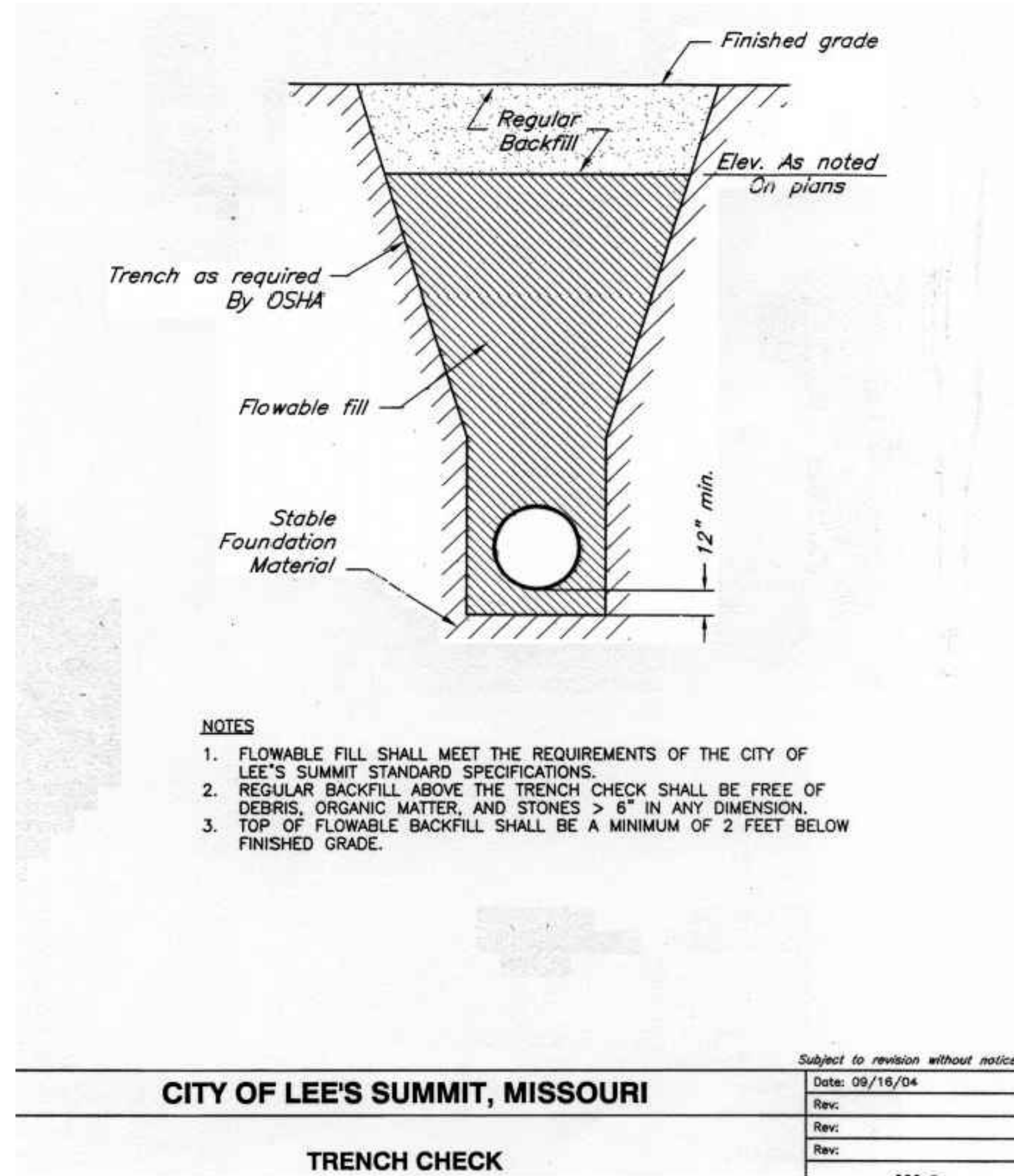

UNDERGROUND PIPE INSTALLATION FOR SANITARY SEWER

- NOTES:**
1. A MINIMUM OF 36 INCHES OF COVER SHALL BE OVER THE TOP OF THE PIPE. THIS MINIMUM OF COVER SHALL BE FROM THE TOP OF PIPE TO THE FINISHED GRADE.
 2. BEDDING AGGREGATE MATERIAL SHALL BE PER SECTION 6900 AND 2102 OF THE CITY DESIGN AND CONSTRUCTION MANUAL. BEDDING AGGREGATE SHALL BE PLACED FROM A LEVEL 6 INCHES BELOW THE BOTTOM OF THE PIPE TO A LEVEL 12 INCHES ABOVE THE TOP OF THE PIPE.
 3. BACKFILL MATERIAL AND PLACEMENT SHALL BE PER SECTION 6900 AND 2102 OF THE CITY DESIGN AND CONSTRUCTION MANUAL.
 4. TRENCHING SHALL BE IN ACCORDANCE WITH CURRENT OSHA REGULATIONS. SLOPES MUST NOT EXTEND BELOW TOP OF BEDDING.
 5. MINIMUM AND MAXIMUM TRENCH WIDTHS SHALL BE IN ACCORDANCE WITH PIPE MANUFACTURERS RECOMMENDATION AS APPROVED ON ENGINEERING PLANS.

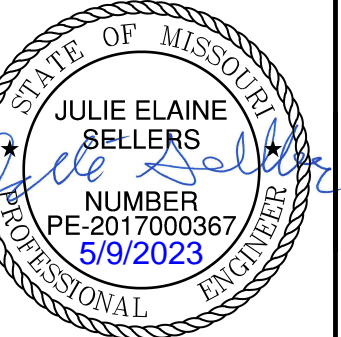

REV. NO.	DATE	REVISIONS DESCRIPTION	BY
1	08/11/2023	REVISED PER CITY COMMENTS	

DETAIL SHEET SANITARY SEWER PLANS	2021
OSAGE 3RD PLAT	
LEE'S SUMMIT, MO	

drawn by: MJD
 checked by: JES
 designed by: MJD
 QA/QC by: JES
 project no.: D19-2339
 drawing no.: C_DTL01_D192339
 date: 3/14/2023

NOT AS BUILT