

Architect:

MIDWEST ARCHITECTS
1120 NW Eagle Ridge Blvd.
Grain Valley, Missouri 64029
t: (816) 229-8115

Client:
Ward Development
1120 NW Eagle Ridge Blvd.
Grain Valley, Missouri 64029
t: (816) 229-8115

Consultants:
Civil Engineering:
Engineering Solutions
50 SE 30th Street
Lee's Summit, Missouri 64082
t: (816) 623-9888
Structural Engineering:
Needham DBS
15950 College Blvd
Lenexa, KS 66219
t: (913) 385-5300

MEP Engineering:
JSC Engineers
1925 Central Street, Suite 201
Kansas City, MO 64108
t: (816) 272-5289

Revisions to technical submissions which are not made or approved by the licensee are prohibited.

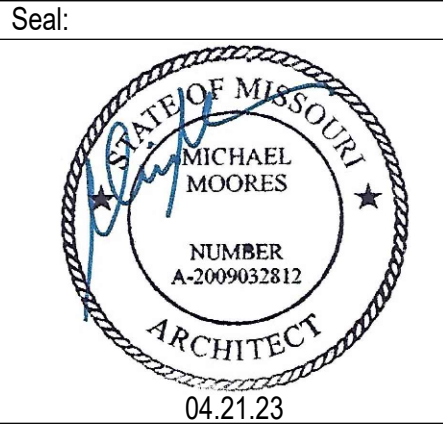

Michael Moore, MO Architect #2009032812

Project Number: 2210
Project Type: NEW CONSTRUCTION
Project Name and Address:

TOWN CENTRE 22

NE Town Centre Blvd
Lee's Summit, Missouri 64064

Issue: Date:
Final Development Plan 04.21.23

Sheet Title:

ELEVATIONS
FLOOR PLAN
ROOF PLAN

A-100

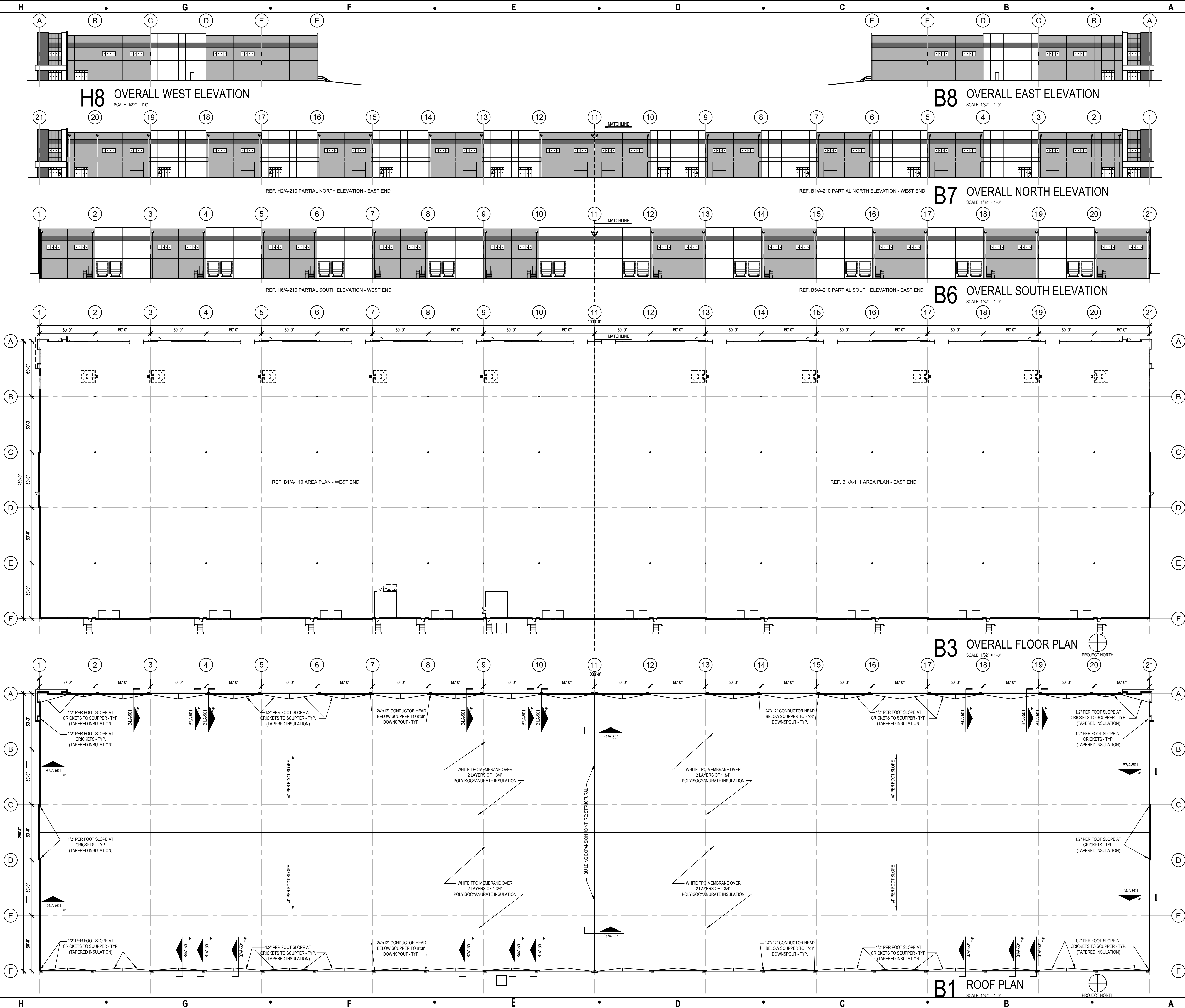

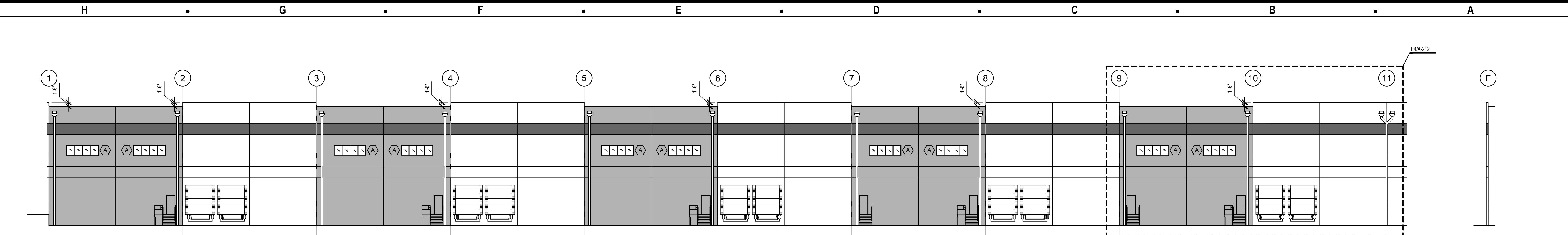

H7 PARTIAL SOUTH ELEVATION - WEST END
SCALE: 1/16" = 1'-0"

A7 RETURNS ON SOUTH
SCALE: 1/16" = 1'-0"

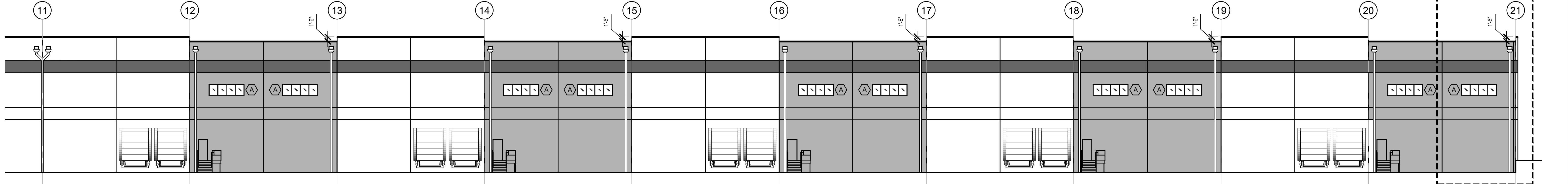

B5 PARTIAL SOUTH ELEVATION - EAST END
SCALE: 1/16" = 1'-0"



PNT-1 (NO HATCH):
SW 7070 'SITE WHITE'



PNT-2:
SW 7075 'WEB GRAY'



PNT-3:
SW 7076 'CYBERSPACE'

B4 PAINT COLOR LEGEND
SCALE: =

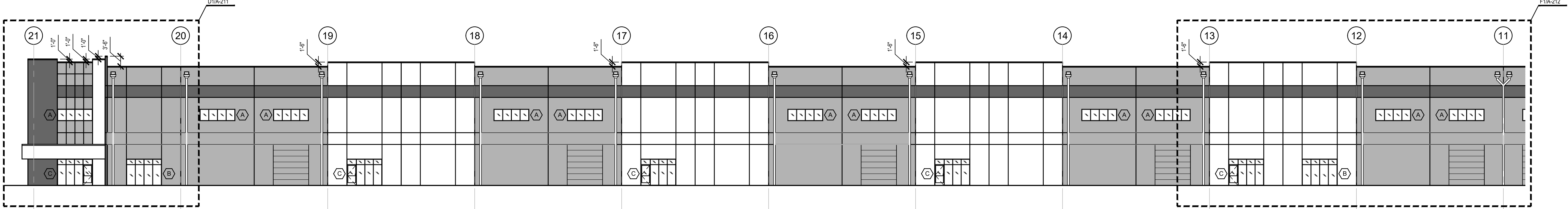

H2 PARTIAL NORTH ELEVATION - EAST END
SCALE: 1/16" = 1'-0"

A2 BLADE ELEVATION
SCALE: 1/16" = 1'-0"

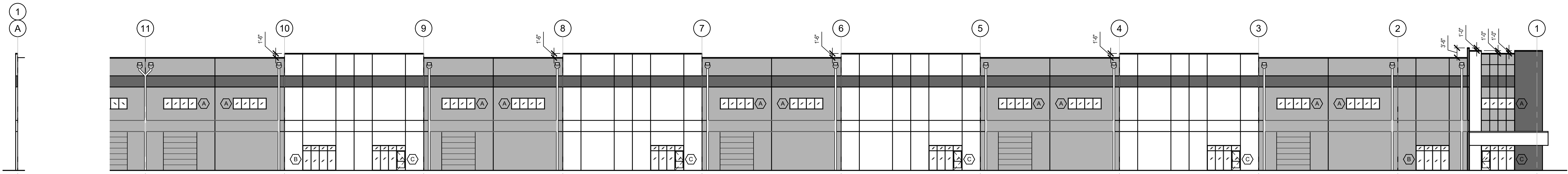

H1 RETURNS ON N/W/E
SCALE: 1/16" = 1'-0"

B1 PARTIAL NORTH ELEVATION - WEST END
SCALE: 1/16" = 1'-0"

Architect:

MIDWEST ARCHITECTS
1120 NW Eagle Ridge Blvd.
Grain Valley, Missouri 64029
t: (816) 229-8115

Client:

Ward Development
1120 NW Eagle Ridge Blvd.
Grain Valley, Missouri 64029
t: (816) 229-8115

Consultants:

Civil Engineering:
Engineering Solutions
50 SE 30th Street
Lee's Summit, Missouri 64082
t: (816) 623-9888

Structural Engineering:
Needham DBS
15950 College Blvd
Lenexa, KS 66219
t: (816) 385-5300

MEP Engineering:
JSC Engineers
1925 Central Street, Suite 201
Kansas City, MO 64108
t: (816) 272-5289

Revisions to technical submissions which are not made or approved by the licensee are prohibited.

Seal:

Michael Moore, MO Architect #2009032812

Project Number: 2210

Project Type: NEW CONSTRUCTION

Project Name and Address:

TOWN CENTRE 22
NE Town Centre Blvd
Lee's Summit, Missouri 64064

Issue: Final Development Plan Date: 04.21.23

Sheet Title:

PARTIAL ELEVATIONS

A-210

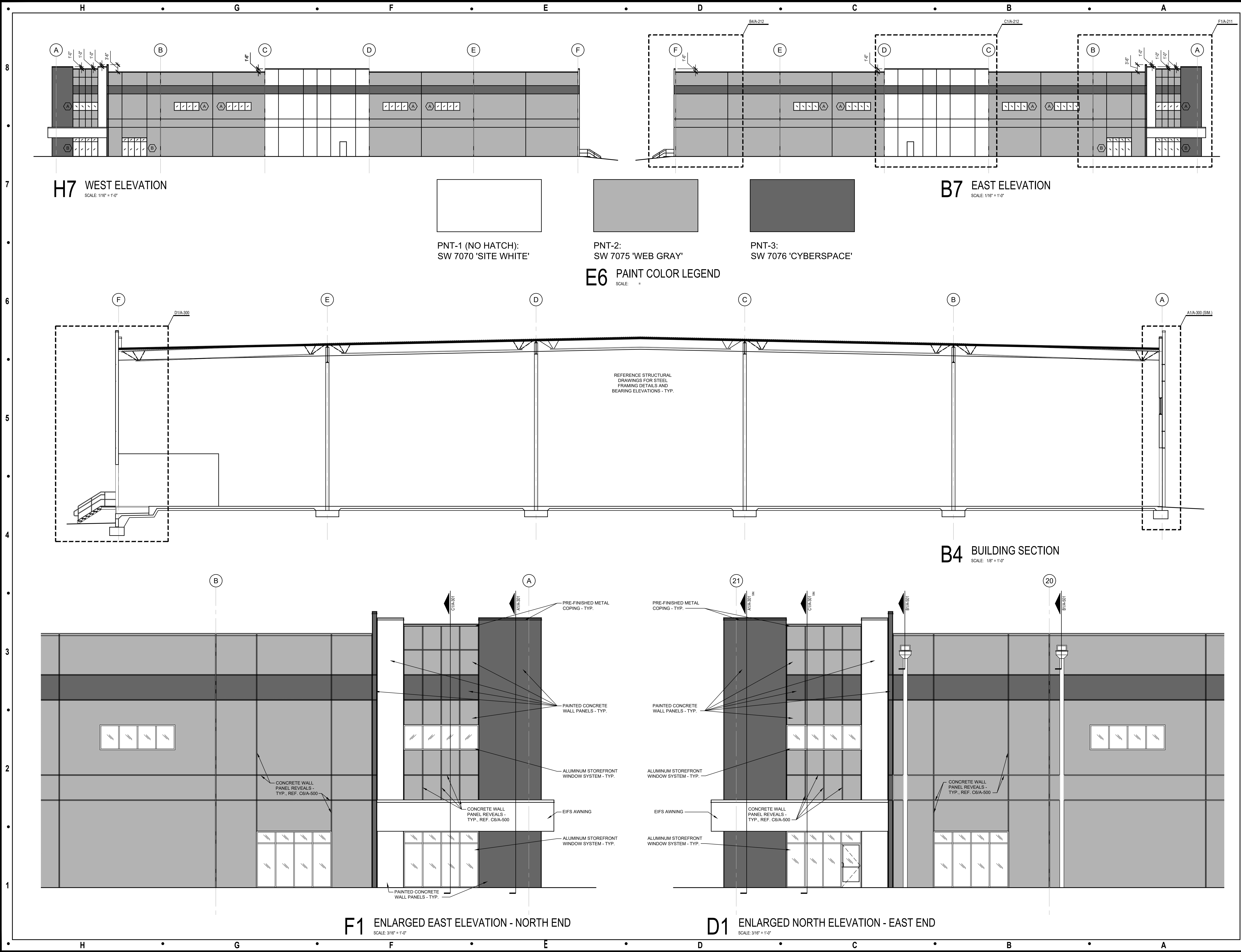

Architect:

MIDWEST ARCHITECTS
1120 NW Eagle Ridge Blvd.
Grain Valley, Missouri 64029
t: (816) 229-8115

Client:

Ward Development
1120 NW Eagle Ridge Blvd.
Grain Valley, Missouri 64029
t: (816) 229-8115

Consultants:

Civil Engineering:
Engineering Solutions
50 SE 30th Street
Lee's Summit, Missouri 64082
t: (816) 623-9888

Structural Engineering:
Needham DBS
15950 College Blvd
Lenexa, KS 66219
t: (913) 385-5300

MEP Engineering:
JSC Engineers
1925 Central Street, Suite 201
Kansas City, MO 64108
t: (816) 272-5289

Revisions to technical submissions which are not made or approved by the licensee are prohibited.

Seal:

Michael Moores, MO Architect #2009032812

Project Number: 2210

Project Type: NEW CONSTRUCTION

Project Name and Address:

TOWN CENTRE 22

NE Town Centre Blvd
Lee's Summit, Missouri 64064

Issue: Final Development Plan

Date: 04.21.23

Sheet Title:

PARTIAL / ENLARGED ELEVATIONS
BUILDING SECTION

A-211

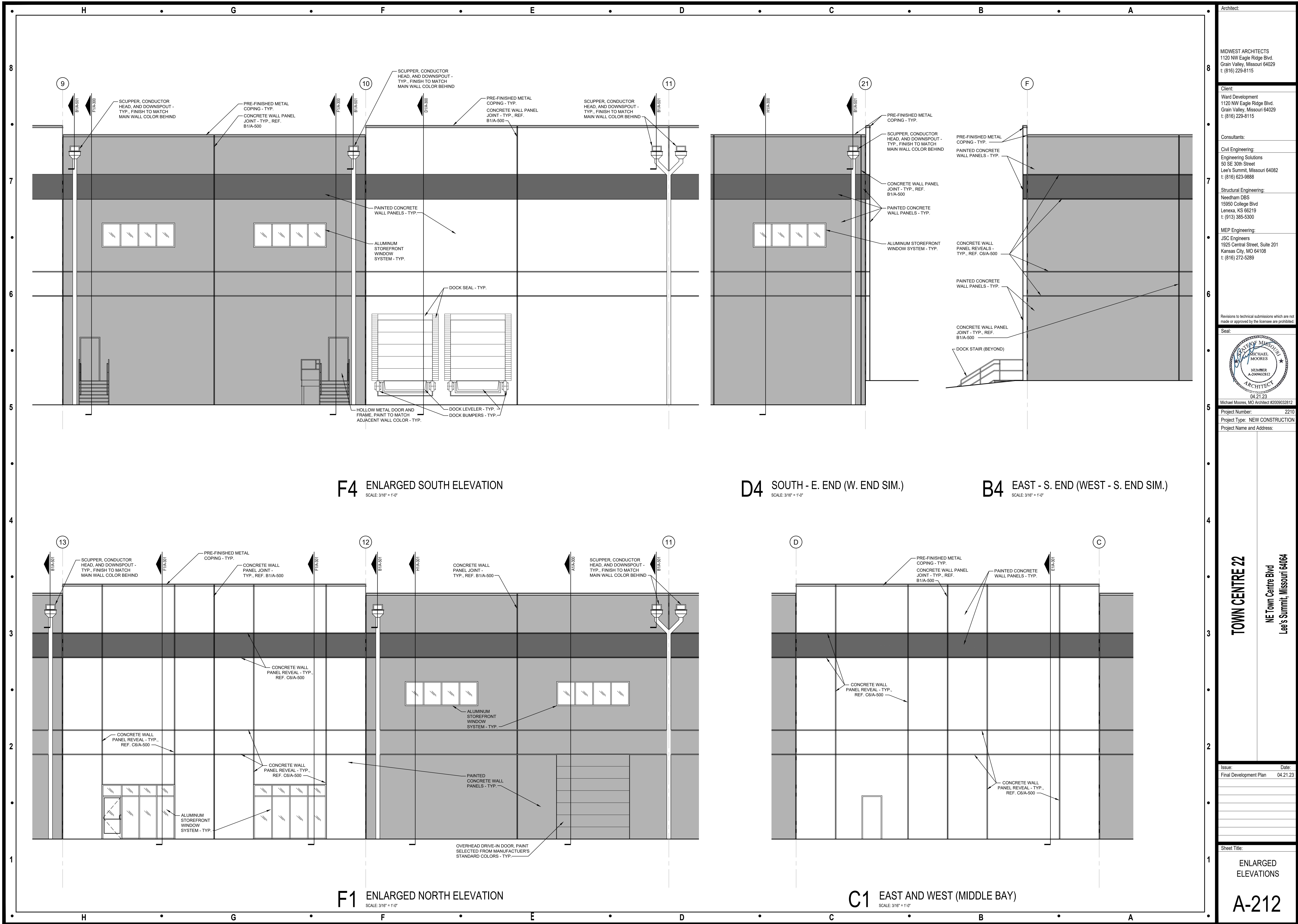

Architect:

MIDWEST ARCHITECTS
1120 NW Eagle Ridge Blvd.
Grain Valley, Missouri 64029
t: (816) 229-8115

Client:

Ward Development
1120 NW Eagle Ridge Blvd.
Grain Valley, Missouri 64029
t: (816) 229-8115

Consultants:

Civil Engineering:
Engineering Solutions
50 SE 30th Street
Lee's Summit, Missouri 64082
t: (816) 623-9888

Structural Engineering:
Needham DBS
15950 College Blvd
Lenexa, KS 66219
t: (913) 385-5300

MEP Engineering:
JSC Engineers
1925 Central Street, Suite 201
Kansas City, MO 64108
t: (816) 272-5289

Revisions to technical submissions which are not made or approved by the licensee are prohibited.

Seal:

Michael Moore, MO Architect #2009032812

Project Number: 2210

Project Type: NEW CONSTRUCTION

Project Name and Address:

TOWN CENTRE 22
NE Town Centre Blvd
Lee's Summit, Missouri 64064

Issue: Final Development Plan
Date: 04.21.23

Sheet Title:

ENLARGED ELEVATIONS

A-212