

MIDWEST ARCHITECTS
1120 NW Eagle Ridge Blvd.
Grain Valley, Missouri 64029
t: (816) 229-8115

Client:
Ward Development
1120 NW Eagle Ridge Blvd.
Grain Valley, Missouri 64029
t: (816) 229-8115

Consultants:
Civil Engineering:
Engineering Solutions
50 SE 30th Street
Lee's Summit, Missouri 64082
t: (816) 623-9888

Structural Engineering:
Needham DBS
15950 College Blvd
Lenexa, KS 66219
t: (813) 385-5300

MEP Engineering:
JSC Engineers
1925 Central Street, Suite 201
Kansas City, MO 64108
t: (816) 272-5289

Revisions to technical submissions which are not made or approved by the licensee are prohibited.

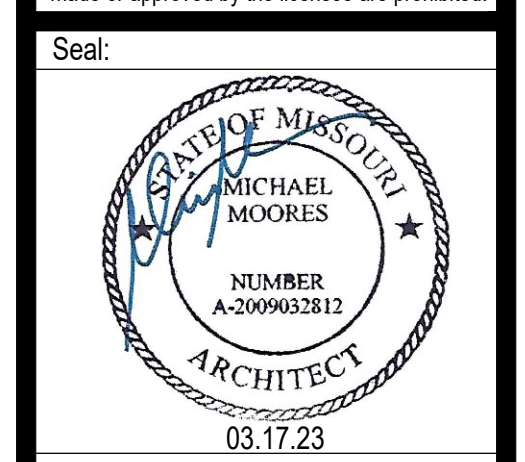

Michael Moore, MO Architect #2009032812

Project Number: 2210

Project Type: NEW CONSTRUCTION

Project Name and Address:

TOWN CENTRE 22
NE Town Centre Blvd
Lee's Summit, Missouri 64064

Issue: Final Development Plan
Date: 03.17.23

Sheet Title:
PARTIAL ELEVATIONS

A-210

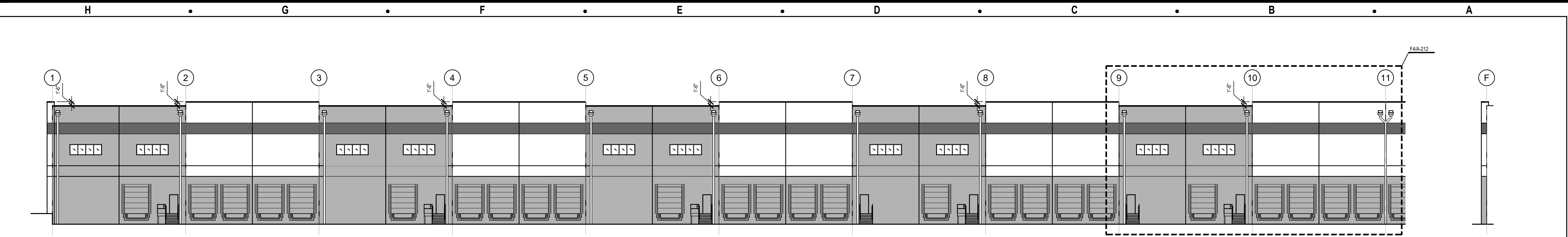

H7 PARTIAL SOUTH ELEVATION - WEST END
SCALE: 1/16" = 1'-0"

A7 RETURNS ON SOUTH
SCALE: 1/16" = 1'-0"

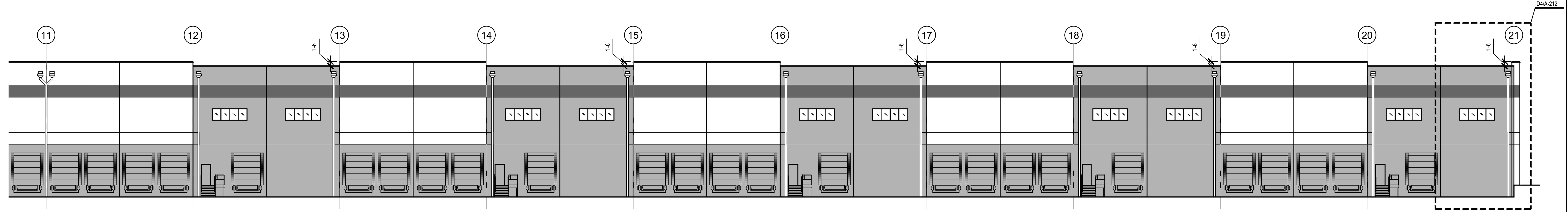

B5 PARTIAL SOUTH ELEVATION - EAST END
SCALE: 1/16" = 1'-0"



PNT-1 (NO HATCH):
SW 7006 'EXTRA WHITE'



PNT-2:
SW 7018 'DOVETAIL'



PNT-3:
SW 6992 'INKWELL'

B4 PAINT COLOR LEGEND
SCALE: =

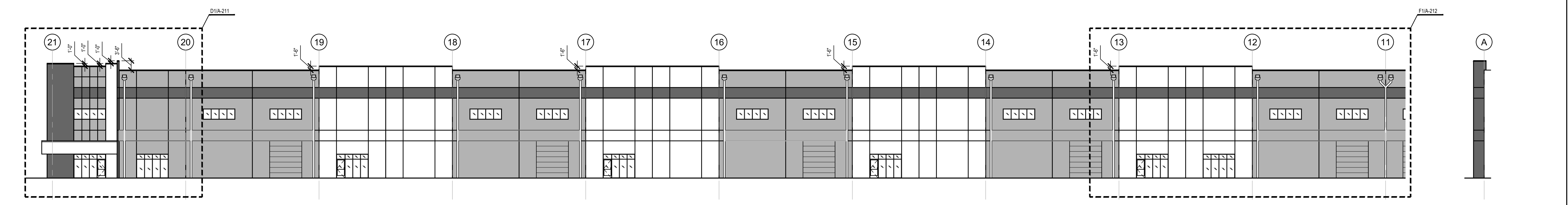

H2 PARTIAL NORTH ELEVATION - EAST END
SCALE: 1/16" = 1'-0"

A2 BLADE ELEVATION
SCALE: 1/16" = 1'-0"

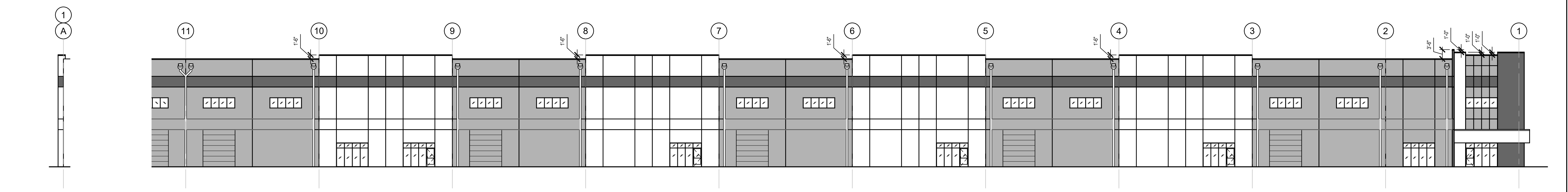

H1 RETURNS ON N/W/E
SCALE: 1/16" = 1'-0"

B1 PARTIAL NORTH ELEVATION - WEST END
SCALE: 1/16" = 1'-0"

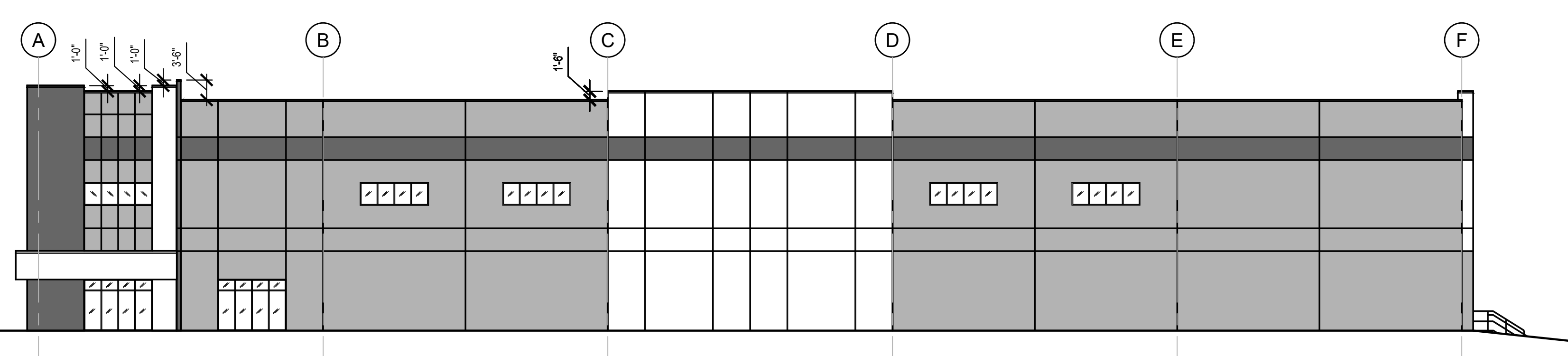
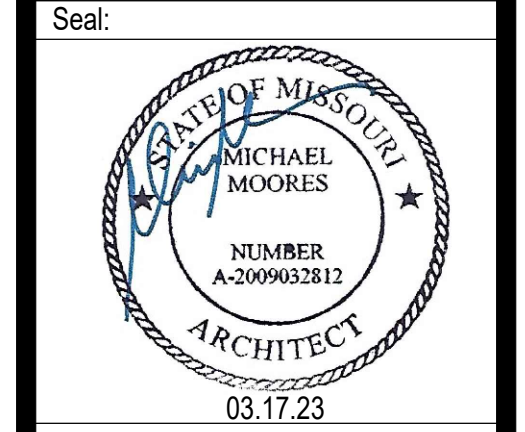

H7 WEST ELEVATION
SCALE: 1/16" = 1'-0"

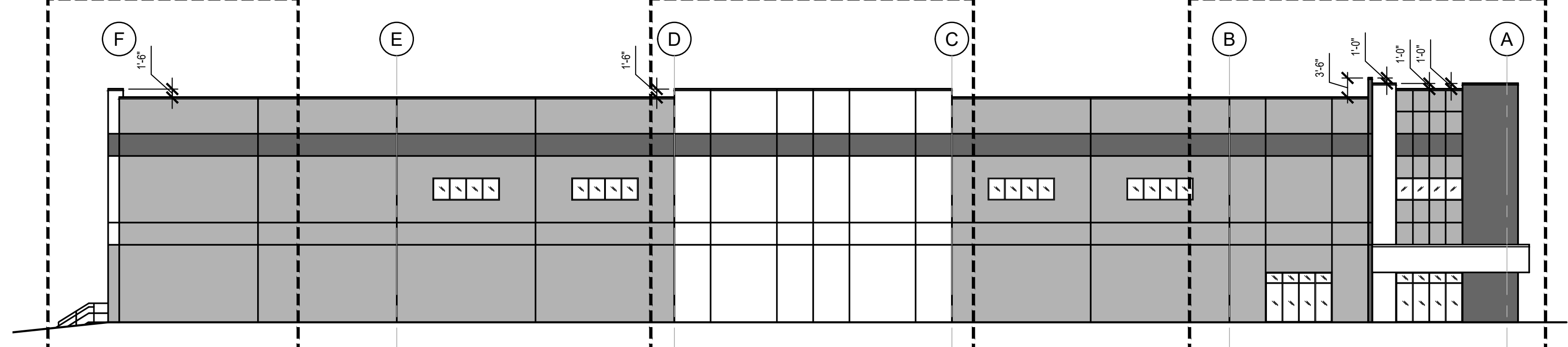

B7 EAST ELEVATION
SCALE: 1/16" = 1'-0"



E6 PAINT COLOR LEGEND
SCALE: =

PNT-1 (NO HATCH):
SW 7006 'EXTRA WHITE'

PNT-2:
SW 7018 'DOVETAIL'

PNT-3:
SW 6992 'INKWELL'

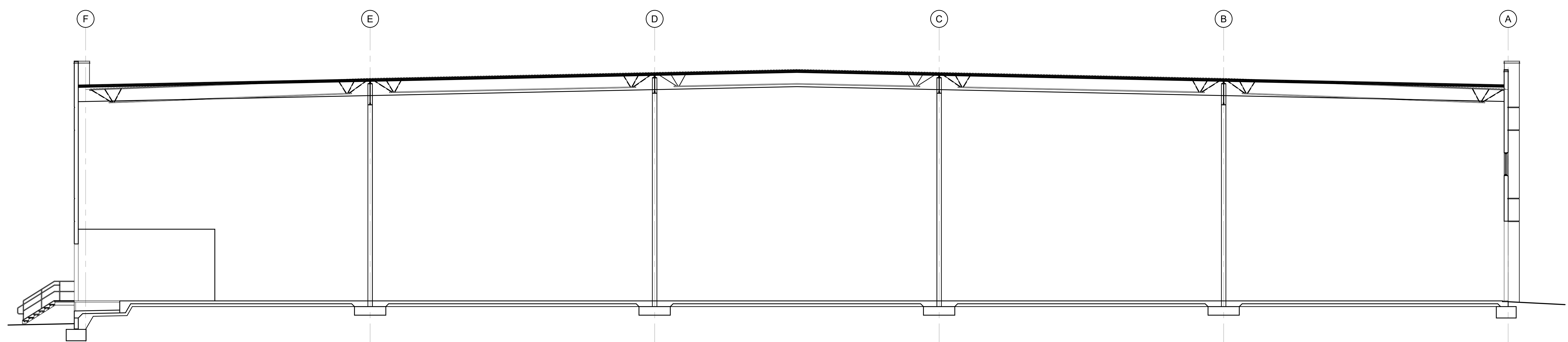

B4 BUILDING SECTION
SCALE: 1/8" = 1'-0"

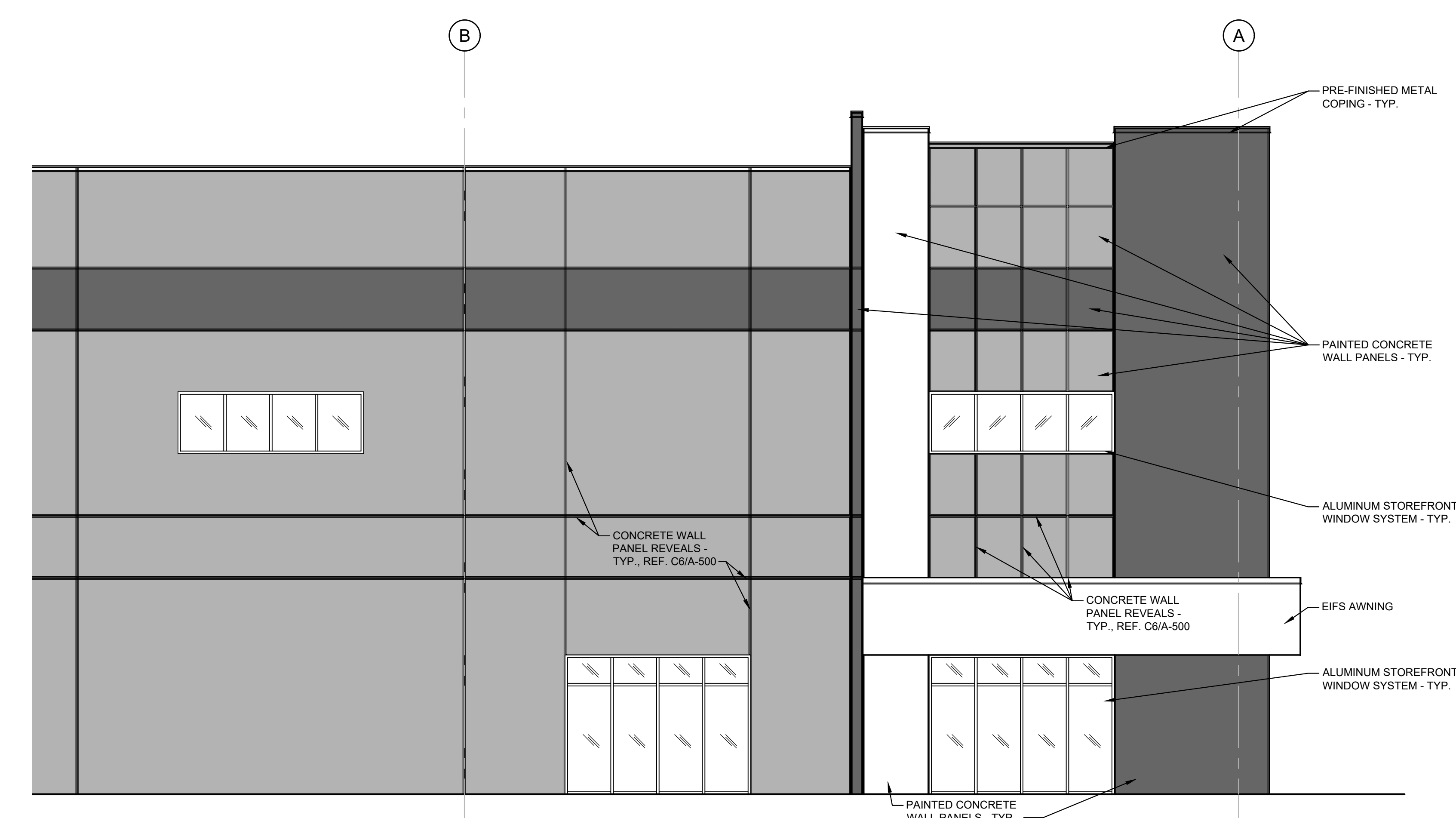

F1 ENLARGED EAST ELEVATION - NORTH END
SCALE: 3/16" = 1'-0"

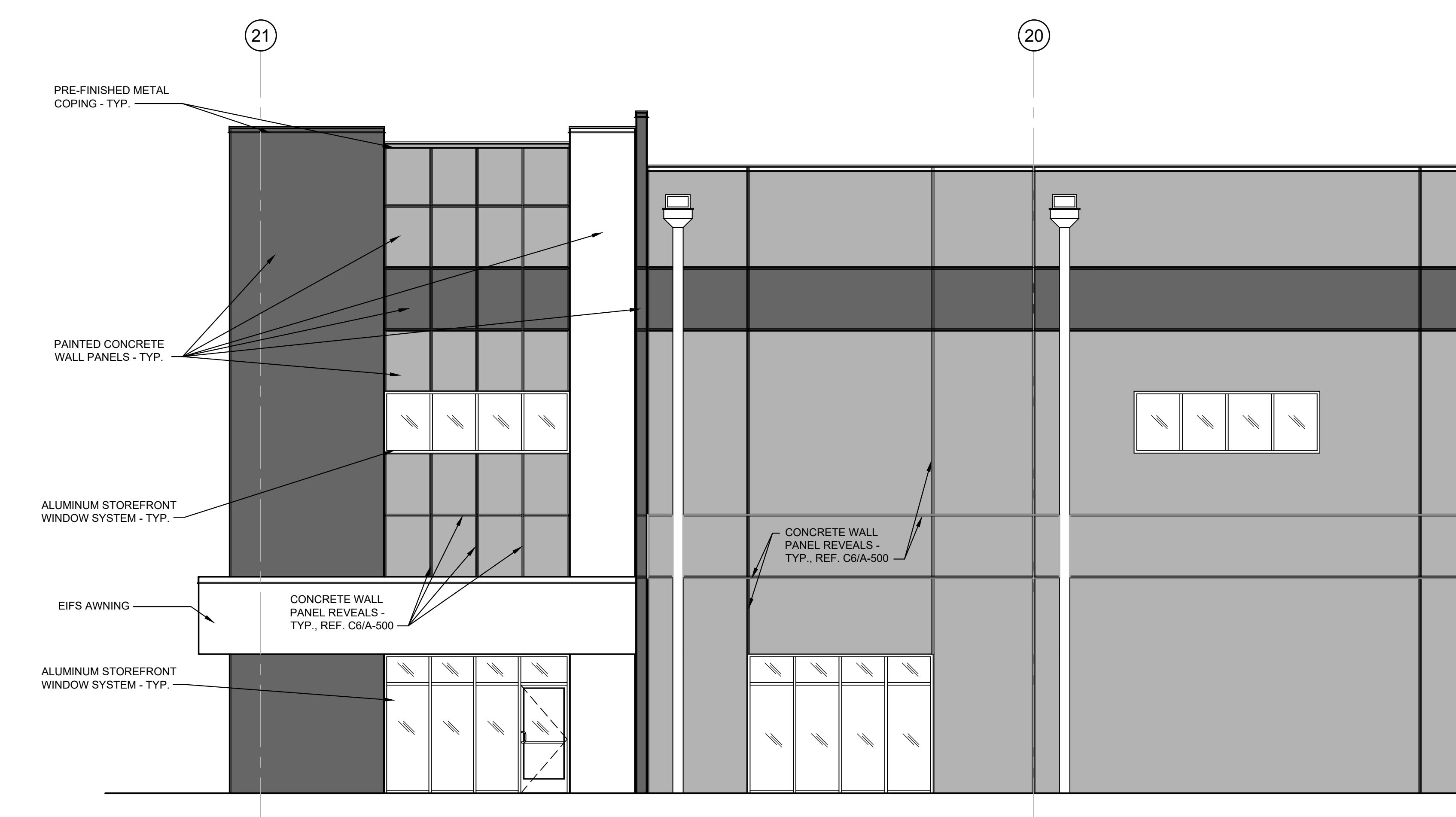

D1 ENLARGED NORTH ELEVATION - EAST END
SCALE: 3/16" = 1'-0"

Architect:
 MIDWEST ARCHITECTS
 1120 NW Eagle Ridge Blvd.
 Grain Valley, Missouri 64029
 t: (816) 229-8115

Client:
 Ward Development
 1120 NW Eagle Ridge Blvd.
 Grain Valley, Missouri 64029
 t: (816) 229-8115

Consultants:
 Civil Engineering:
 Engineering Solutions
 50 SE 30th Street
 Lee's Summit, Missouri 64082
 t: (816) 623-9888
 Structural Engineering:
 Needham DBS
 15950 College Blvd
 Lenexa, KS 66219
 t: (913) 385-5300
 MEP Engineering:
 JSC Engineers
 1925 Central Street, Suite 201
 Kansas City, MO 64108
 t: (816) 272-5289

Revisions to technical submissions which are not made or approved by the licensee are prohibited.

Seal:

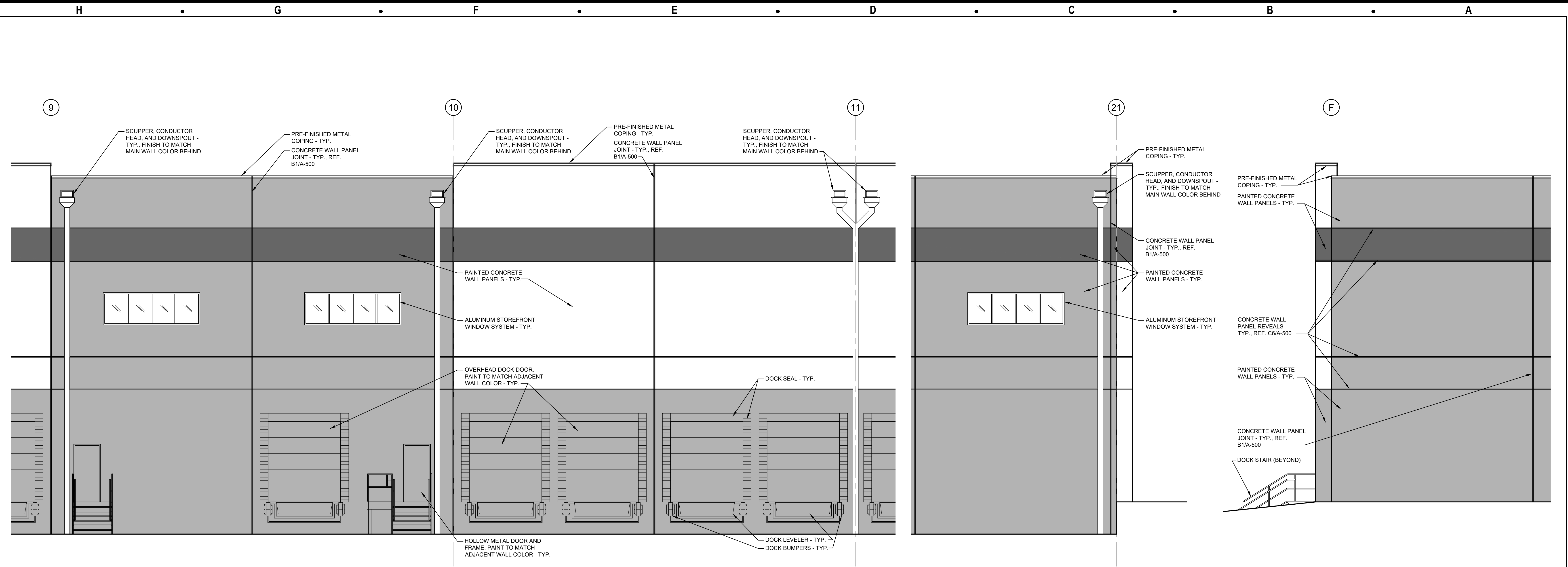

Michael Moores, MO Architect #2009032812
 Project Number: 2210
 Project Type: NEW CONSTRUCTION
 Project Name and Address:



F4 ENLARGED SOUTH ELEVATION
 SCALE: 3/16" = 1'-0"

D4 SOUTH - E. END (W. END SIM.)
 SCALE: 3/16" = 1'-0"

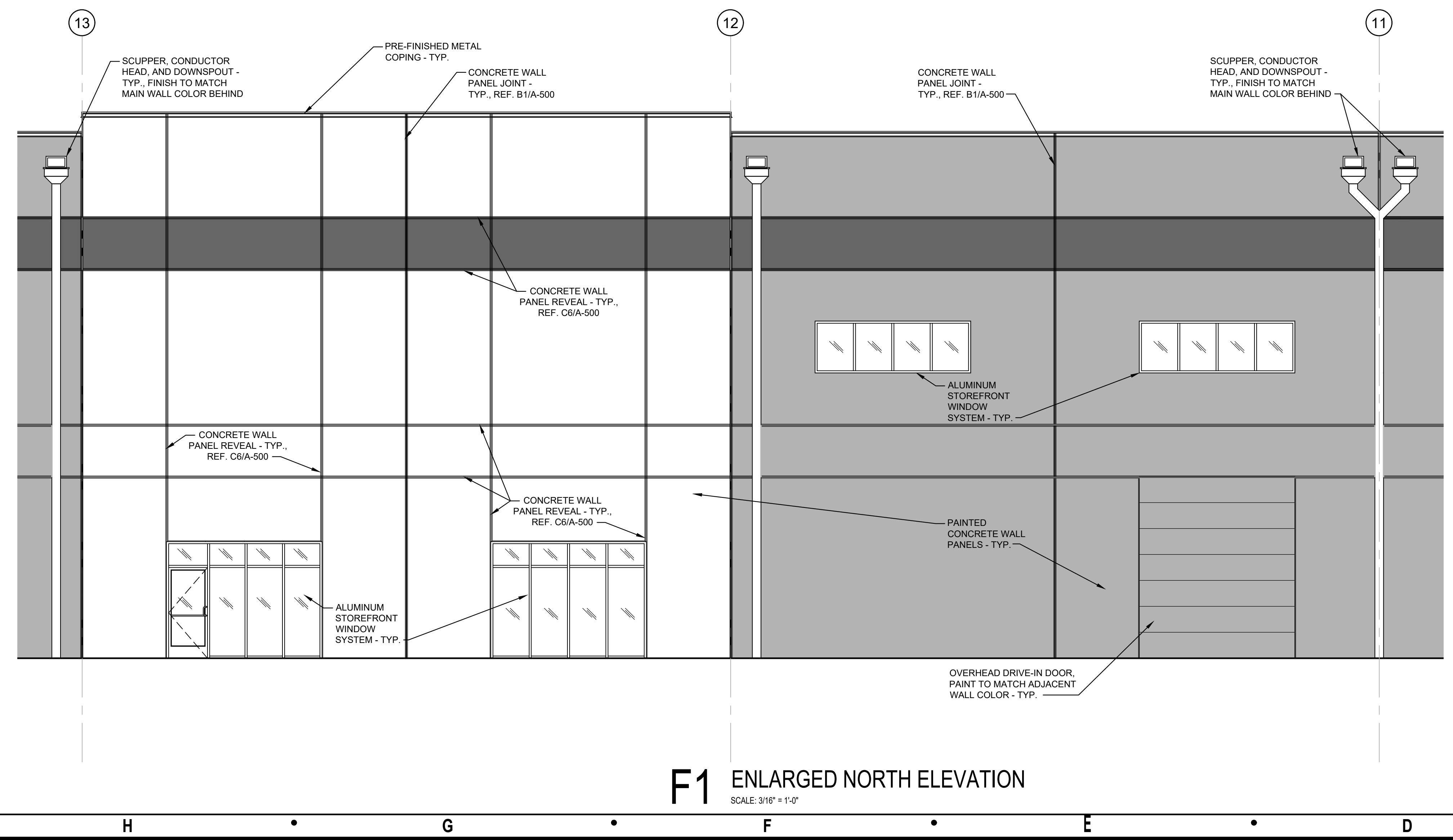
B4 EAST - S. END (WEST - S. END SIM.)
 SCALE: 3/16" = 1'-0"



F1 ENLARGED NORTH ELEVATION
 SCALE: 3/16" = 1'-0"

C1 EAST AND WEST (MIDDLE BAY)
 SCALE: 3/16" = 1'-0"

TOWN CENTRE 22
 NE Town Centre Blvd
 Lee's Summit, Missouri 64064

Issue: Final Development Plan
 Date: 03.17.23

Sheet Title:
ENLARGED ELEVATIONS
A-212