

SITE DEVELOPMENT PLANS FOR SCOOTER'S DRIVE-THRU COFFEE

ADDRESS: 851 NE WOODS CHAPEL ROAD
IN THE CITY OF LEE'S SUMMIT, JACKSON COUNTY, MISSOURI

INDEX	
C0	COVER SHEET
CO.1	GENERAL NOTES
C1	DEMO, SITE, AND GRADING PLANS
C2	PRIVATE DETAIL PLANS

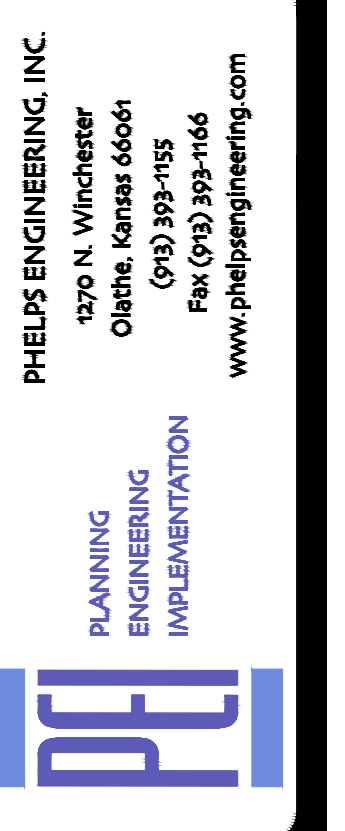

COVER SHEET
SCOOTER'S DRIVE-THRU COFFEE
ADDRESS: 851 NE WOODS CHAPEL ROAD
LEE'S SUMMIT, MISSOURI

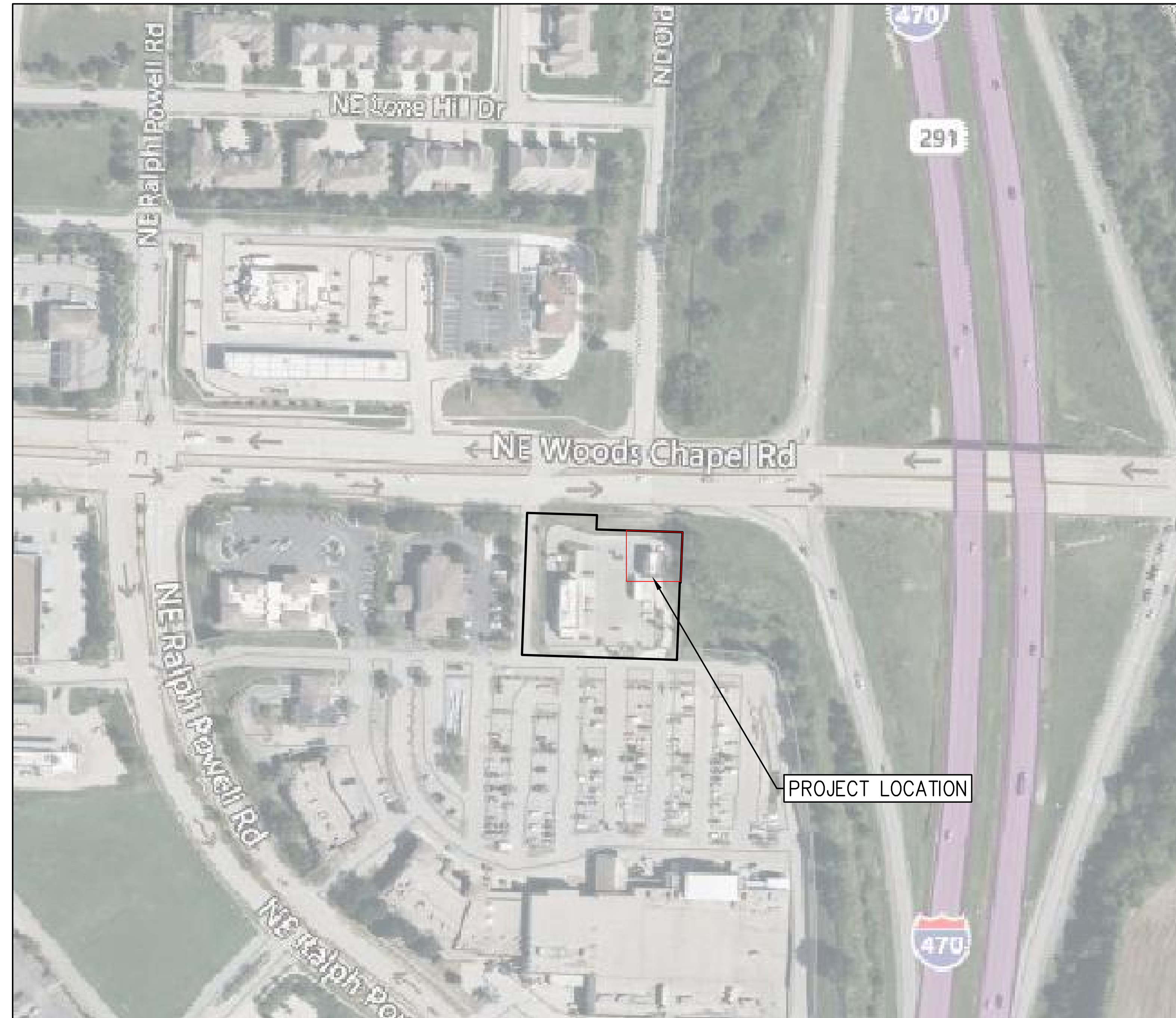

PREPARED & SUBMITTED BY:

PHELPS ENGINEERING, INC.
1270 N. WINCHESTER
OLATHE, KS 66061
913-393-1155 OFFICE
913-393-1166 FAX
CONTACT: JUDD CLAUSSEN, P.E.

OWNER/DEVELOPER

RDP MISSOURI LLC
18501 NE 80TH CT
BATTLE GROUND, WA 98604

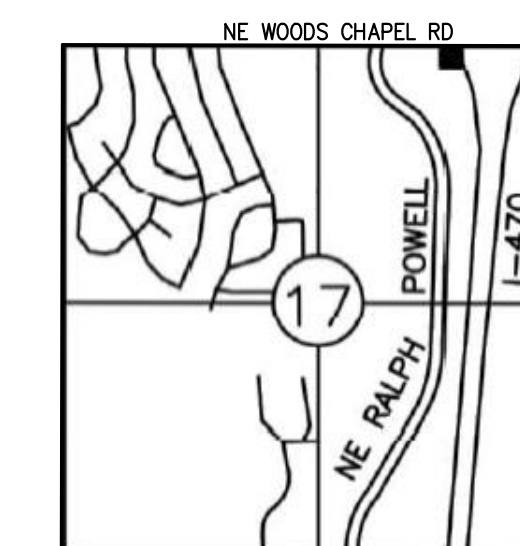

VICINITY MAP
17-48-31

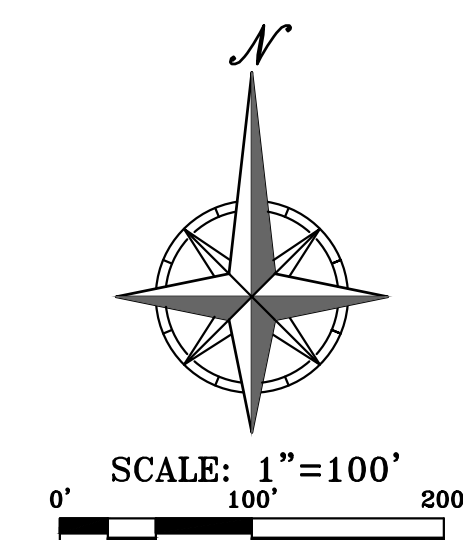

LEGAL DESCRIPTION:

LOT 7B-1, CHAPEL RIDGE, A SUBDIVISION OF LAND IN LEE'S SUMMIT, JACKSON COUNTY, MISSOURI, ACCORDING TO THE PLAT RECORDED IN BOOK 180, PAGE 49, AS DOCUMENT NO. 2018E0106514, AS AMENDED BY AFFIDAVIT RECORDED AS DOCUMENT NO. 2018E0109503.

AREA = ±0.03 ACRES / ± 40,528 SQ.FT.

FIRE ACCESS ROAD NOTE:

ALL FIRE ACCESS LANES SHALL BE HEAVY DUTY ASPHALT CAPABLE OF SUPPORTING 75,000-POUNDS.

OIL-GAS WELLS:

ACCORDING TO THE MISSOURI DEPARTMENT OF NATURAL RESOURCES STATE OIL & GAS COUNCIL WELLS, LOCATED AT www.dnr.mo.gov/geology/geosrv/oilandgas.htm, THERE ARE NO OIL OR GAS WELLS ON THE PROPERTY SHOWN HEREON.

PRE-CONSTRUCTION MEETING NOTE:

THE CONTRACTOR SHALL CONTACT THE CITY'S DEVELOPMENT SERVICES ENGINEERING INSPECTION TO SCHEDULE A PRE-CONSTRUCTION MEETING WITH A FIELD ENGINEERING INSPECTOR PRIOR TO ANY LAND DISTURBANCE WORK AT (816) 969-1200.

UTILITY COMPANIES:

- MISSOURI GAS ENERGY (816) 969-2218
- LUCAS WALLS (LUCAS.WALLS@SUG.COM) (816) 347-4339
- 3025 SOUTHEAST CLOVER DRIVE
- LEE'S SUMMIT, MO 64082
- EVERGY (816) 347-4339
- PHILLIP INGRAM (PHILLIP.INGRAM@KCPL.COM)
- RON DEJARNETTE (RON.DEJARNETTE@KCPL.COM) (816) 347-4316
- 1300 HAMLEN ROAD
- LEE'S SUMMIT, MO 64081
- STORM SEWER (PUBLIC WORKS DEPARTMENT) (816) 969-1800
- 220 SE GREEN STREET
- LEE'S SUMMIT, MO 64063
- SANITARY SEWER & WATER (WATER UTILITIES DEPT.) (816)-969-1900
- 1200 SE HAMLEN ROAD,
- LEE'S SUMMIT, MO 64081
- AT&T (913) 383-4929
- MR. CLAYTON ANSPAUGH (CA4089@ATT.COM) (913) 383-4849-FAX
- 9444 NALL AVENUE
- OVERLAND PARK, KANSAS 66207

Project No.	Date	Revisions:	By	App.
230065				
DATE: 03-09-2023				
CHECKED: DLF				
CERTIFICATE OF AUTHORIZATION				
KANSAS ENGINEERING - E-38				
ENGINEERING - E-38				
CERTIFICATE OF AUTHORIZATION				
MISSOURI ENGINEERING - 200701128				
ENGINEERING - 200700508				

UTILITY NOTES:
VISUAL INDICATIONS OF UTILITIES ARE AS SHOWN.
UNDERGROUND LOCATIONS SHOWN, AS FURNISHED BY THEIR LESSORS, ARE APPROXIMATE AND SHOULD BE VERIFIED IN THE FIELD AT THE TIME OF CONSTRUCTION. FOR ACTUAL FIELD LOCATIONS OF UNDERGROUND UTILITIES CALL 811.

DEMOLITION NOTES:

1. THE CONTRACTOR IS RESPONSIBLE FOR THE DEMOLITION, REMOVAL, AND DISPOSAL (IN A LOCATION APPROVED BY ALL GOVERNING AUTHORITIES) ALL CURBS, PARKING, DRIVES, DRAINAGE STRUCTURES, UTILITIES, ETC., SUCH THAT THE IMPROVEMENTS SHOWN ON THE REMAINING PLANS CAN BE CONSTRUCTED. ALL FACILITIES TO BE REMOVED SHALL BE UNDERCUT TO SUITABLE MATERIAL AND BROUGHT TO GRADE WITH SUITABLE COMPACTED FILL MATERIAL.
2. THE CONTRACTOR IS RESPONSIBLE FOR REMOVING ALL DEBRIS FROM THE SITE AND DISPOSING THE DEBRIS IN A LAWFUL MANNER. THE CONTRACTOR IS RESPONSIBLE FOR OBTAINING ALL PERMITS REQUIRED FOR DEMOLITION AND DISPOSAL.
3. DAMAGE TO ALL EXISTING CONDITIONS TO REMAIN WILL BE REPLACED AT CONTRACTOR'S EXPENSE.
4. CONTRACTOR MUST COORDINATE WITH OWNER PRIOR TO ANY CONSTRUCTION TO ESTABLISH CUSTOMER ACCESS AND TRAFFIC FLOW DURING ALL PHASES.
5. ALL UTILITIES SERVING STRUCTURES IMMEDIATELY SURROUNDING THE DEMOLITION BOUNDARY SHALL REMAIN IN SERVICE THROUGHOUT THE PROJECT. THE CONTRACTOR SHALL TAKE ALL NECESSARY PRECAUTIONS TO PREVENT ANY DAMAGE TO SUCH UTILITIES. TYPICAL LOCATION.

SITE PLAN NOTES:

1. All construction materials and procedures on this project shall conform to the latest revision of the following governing requirements, incorporated herein by reference:
 A) City ordinances & O.S.H.A. Regulations.
 B) The City of Lee's Summit Technical Specifications and Municipal Code.
 C) All construction shall follow the City of Lee's Summit Design and Construction Manual as adopted by Ordinance 5813. Where discrepancies exist between these plans and the Design and Construction Manual, the Design and Construction Manual shall prevail.
2. The contractor shall have one (1) signed copy of the plans (approved by the City) and one (1) copy of the appropriate Design and Construction Standards and Specifications at the job site at all times.
3. The contractor will be responsible for securing all permits, bonds and insurance required by the contract documents, City of Lee's Summit, Missouri, and all other governing agencies (including local, county, state and federal authorities) having jurisdiction over the work proposed by these construction documents. The cost for all permits, bonds and insurance shall be the contractor's responsibility and shall be included in the bid for the work.
4. The contractor is responsible for coordination of his and his sub-contractor's work. The contractor shall assume all responsibility for protecting and maintaining his work during the construction period and between the various trades/sub-contractors constructing the work.
5. The demolition and removal (or relocation) of existing pavement, curbs, structures, utilities, and all other features necessary to construct the proposed improvements, shall be performed by the contractor. All waste material removed during construction shall be disposed off the project site. The contractor shall be responsible for all permits for hauling and disposing of waste material. The disposal of waste material shall be in accordance with all local, state and federal regulations.
6. Contractor shall be responsible for all relocations, including but not limited to, all utilities, storm drainage, sanitary sewer services, signs, traffic signals & poles, etc. as required. All work shall be in accordance with governing authorities specifications and shall be approved by such. All cost shall be included in base bid.
7. All existing utilities indicated on the drawings are according to the best information available to the Engineer; however, all utilities actually existing may not be shown. The contractor shall be responsible for contacting all utility companies for an exact field location of each utility prior to any construction. All underground utilities shall be protected at the contractor's expense. All utilities, shown and unshown, damaged through the negligence of the contractor shall be repaired or replaced by the contractor at his expense.
8. The contractor will be responsible for all damage to existing utilities, pavement, fences, structures and other features not designated for removal. The contractor shall repair all damages at his expense.
9. The contractor shall verify the flow lines of all existing storm or sanitary sewer connections and utility crossings prior to the start of construction. Notify the engineer of any discrepancies.
10. **SAFETY NOTICE TO CONTRACTOR:** In accordance with generally accepted construction practices, the contractor shall be solely and completely responsible for conditions of the job site, including safety of all persons and property during performance of the work. This requirement will apply continuously and not be limited to normal working hours. Any construction observation by the engineer of the contractor's performance is not intended to include review of the adequacy of the contractor's safety measures, in, on or near the construction site.
11. All site concrete (curbs, pavements, sidewalks, etc.) shall meet Kansas City Materials Metro Board (KQMMB) mix design specifications for 4,000 p.s.i. air entrained concrete. AFWA detail references are provided for all geometrical and other design information.
12. Refer to the building plans for site lighting electrical requirements, including conduits, pole bases, pull boxes, etc.

SITE DIMENSION NOTES:

1. BUILDING TIES SHOWN ARE TO THE OUTSIDE FACE OF PROPOSED WALLS. THE SUBCONTRACTOR SHALL REFER TO THE ARCHITECTURAL PLANS FOR SPECIFIC DIMENSIONS AND LAYOUT INFORMATION FOR THE BUILDINGS.
2. ALL DIMENSIONS SHOWN FOR THE PARKING LOT AND CURBS ARE MEASURED FORM BACK OF CURB TO BACK OF CURB.

PAVEMENT MARKING AND SIGNAGE NOTES:

1. PARKING STALL MARKING STRIPES SHALL BE FOUR INCH (4") WIDE WHITE STRIPES. DIRECTIONAL ARROW AND HANDICAP STALL MARKINGS SHALL BE FURNISHED AT LOCATIONS SHOWN ON PLANS.
2. HANDICAP PAVEMENT MARKINGS AND SIGNS SHALL CONFORM TO ALL FEDERAL (AMERICANS WITH DISABILITIES ACT) AND STATE LAWS AND REGULATIONS.
3. TRAFFIC CONTROL DEVICES AND PAVEMENT MARKINGS SHALL CONFORM TO THE REQUIREMENTS OF THE "MANUAL OF UNIFORM TRAFFIC CONTROL DEVICES".
4. STOP SIGNS SHALL BE PROVIDED AT ALL LOCATIONS AS SHOWN ON PLANS AND SHALL CONFORM TO THE "MANUAL OF UNIFORM TRAFFIC CONTROL DEVICES". SIGNS SHALL BE 18" X 12", 18 GAUGE STEEL AND SHALL BE ENGINEER GRADE REFLECTIVE.
5. TRAFFIC CONTROL AND PAVEMENT MARKINGS SHALL BE PAINTED WITH A WHITE SHERWIN WILLIAMS S-W TRAFFIC MARKING SERIES B-29Y2 OR APPROVED EQUAL. THE PAVEMENT MARKING SHALL BE APPLIED IN ACCORDANCE WITH MANUFACTURERS RECOMMENDATIONS. APPLY ON A CLEAN, DRY SURFACE AND AT A SURFACE TEMPERATURE OF NOT LESS THAN 70° AND THE AMBIENT AIR TEMPERATURE SHALL NOT BE LESS THAN 60° AND RISING. TWO COATS SHALL BE APPLIED.

SITE GRADING NOTES:

1. CONTOURS AND ELEVATIONS: Existing and proposed contours are shown on plans at one foot (1') contour intervals, unless otherwise noted, proposed contours and elevations shown represent approximate finish grade. Contractor shall hold down subgrades to allow for pavement and sub-base thicknesses.
2. If the contractor does not accept existing topography as shown on the plans, without exception, he shall have made at his expense, a topographic survey by a registered land surveyor and submit it to the owner for review.
3. CLEARING AND GRUBBING: Prior to beginning preparation of subgrade, all areas under pavements or building shall be stripped of all topsoil, vegetation, large rock fragments (greater than 6 inches in any dimension) and any other deleterious material. The actual stripping depth should be based on visual examination during construction and the results of proof-rolling operations. The root systems of all trees (not designated to remain) shall be removed in their entirety. Stripping materials shall not be incorporated into structural fills.
4. TOPSOIL STRIPPING: Prior to the start of site grading, the contractor shall strip all topsoil from areas to be graded, and stockpiled at a location on or adjacent to the site as directed by the owner. At completion of grading operations and related construction, the contractor will be responsible for redistribution of topsoil over all areas disturbed by the construction activities. Topsoil shall be placed to a minimum depth of six inches (6") and in accordance with specifications for landscaping. At that time, and prior to the installation of landscaping or irrigation, all topsoil graded areas shall be visually inspected and accepted by the owner and ILL.
5. Contractor shall adjust and/or cut existing pavement as necessary to ensure a smooth fit and continuous grade. Contractor shall assure positive drainage away from buildings for all natural and paved areas.
6. SUBGRADE PREPARATION: Prior to placement of new fill material, the existing subgrade shall be proofrolled and approved under the direction of the Geotechnical Engineer or his representative.
7. PROOFROLLING: Subsequent to completion of stripping and over-excavation, all building and pavement areas to receive engineered fill should be systematically proof-rolled using a tandem axle dump truck loaded to approximately 20,000 pounds per axle. Also, any friable subgrade areas to receive paving shall be proof-rolled within 48 hours of paving. Unstable soils that are detected and that can not be recompacted should be over-excavated and replaced with controlled structural fill.
8. EARTHWORK:
 - A) GEOTECHNICAL: All earthwork shall conform to the recommendations of the Geotechnical report. Said report and its recommendations are herein incorporated into the project requirements by reference. Prior to beginning construction, the contractor shall obtain a copy of and become familiar with the geotechnical report. Unless specifically noted on the plans, the recommendations in the geotechnical report are hereby incorporated into the project requirements and specifications.
 - B) SURFACE WATER: Surface water shall be intercepted and diverted during the placement of fill.
 - C) FILLS: All fills shall be considered controlled or structural fill and shall be free of vegetation, organic matter, topsoil and debris. In areas where the thickness of the engineered fill is greater than five feet building and pavement construction should not commence until so authorized by the on-site geotechnical engineer to allow for consolidation.
 - D) BUILDING SUBGRADE: As specified in the Geotechnical Engineering Report, the upper section of building subgrade shall consist of Low Volume Change (LVC) material defined as approved, compacted granular fill or low to moderate plasticity cohesive soil materials stabilized with Class C Flyash. Granular fill shall consist of compacted granular materials with a maximum particle size of two (2) inches or less, such as limestone screenings. Refer to geotechnical report for complete requirements.
 - E) EXISTING SLOPES: Where fill material is to be placed on existing slopes greater than 5:1 (horizontal to vertical), existing slope shall be benched providing a minimum vertical face of twelve inches (12"). The benches should be cut wide enough to accommodate the compaction equipment. Fill material shall be placed and compacted in horizontal lifts not exceeding nine inches (9") (loose lift measurement), unless otherwise approved by the Geotechnical Engineer.
 - F) COMPACTION REQUIREMENTS: The upper 9 inches of pavement subgrade areas shall be compacted to a minimum density of ninety five percent (95%) of the material's maximum dry density as determined by ASTM D698 (standard proctor compaction). The moisture content at the time of placement and compaction shall within a range of 0% below to 4% above optimum moisture content as defined by the standard proctor compaction procedure. The moisture contents shall be maintained within this range until completion of the work. Where compaction of earth fill by a large roller is impractical or undesirable, the earth fill shall be hand compacted with small vibrating rollers or mechanical tampers.
9. All cut or fill slopes shall be 3:1 or flatter. All asphalt parking areas shall be a minimum of 1% slope but not more than 5% slope unless otherwise noted. All pavements within ADA parking areas shall not exceed 2% total slope. All grades around building shall be held down 6" from finish floor and slope away another 6" in 10 feet. Contractor shall notify engineer prior to final subgrade construction of any areas not within this slope requirement.
10. TESTING AND INSPECTION: Owner's Independent Testing Laboratory (ITL) shall make tests of earthwork during construction and observe the placement of fills and other work performed on this project to verify that work has been completed in accordance with Geotechnical Engineering Report, Project Specifications and within industry standards. The ITL will be selected by the owner and the cost of testing will be the owner's responsibility.
11. CLASSIFICATION: All excavation shall be considered unclassified. No separate or additional payments shall be made for rock excavation.
12. PERMANENT RESTORATION: All areas disturbed by earthwork operations shall be sodded, unless shown otherwise by the landscaping plan or erosion control plan.
13. UTILITIES: The contractor is specifically cautioned that the location and/or elevation of existing utilities as shown on these plans is based on records of the various utility companies, and where possible, measurements taken in the field. The information is not to be relied on as being exact or complete. The contractor must call the appropriate utility companies at least 48 hours before any excavation to request exact field location of utilities. It shall be the responsibility of the contractor to relocate all existing utilities which conflict with the proposed improvements shown on the plans.
14. LAND DISTURBANCE: The contractor shall adhere to all terms & conditions as outlined in the EPA or applicable state N.P.D.E.S. permit for storm water discharge associated with construction activities. Refer to project S.W.P.P.P. requirements.



PHILIPS ENGINEERING, INC.
 1370 N. Winchester
 Olathe, Kansas 66061
 (913) 393-1155
 Fax (913) 393-1145
 www.philipsengineering.com

PLANNING
 ENGINEERING
 IMPLEMENTATION



GENERAL NOTES
 SCOOTER'S DRIVE - THRU COFFEE
 ADDRESS: 851 NE WOODS CHAPEL ROAD
 LEE'S SUMMIT, MISSOURI

PROJECT NO.	230065	No.	Date	By	App.
DATE	03-09-2023	DRAWN	DDB		
CHECKED	DAF	APPROVED	JDC		
CERTIFICATE OF AUTHORIZATION					
LAND SURVEYING - LS-82					
ENGINEERING - E-361					
CERTIFICATE OF AUTHORIZATION					
LAND SURVEYING-200701/28					
ENGINEERING-200703/28					

SHEET
 C0.1

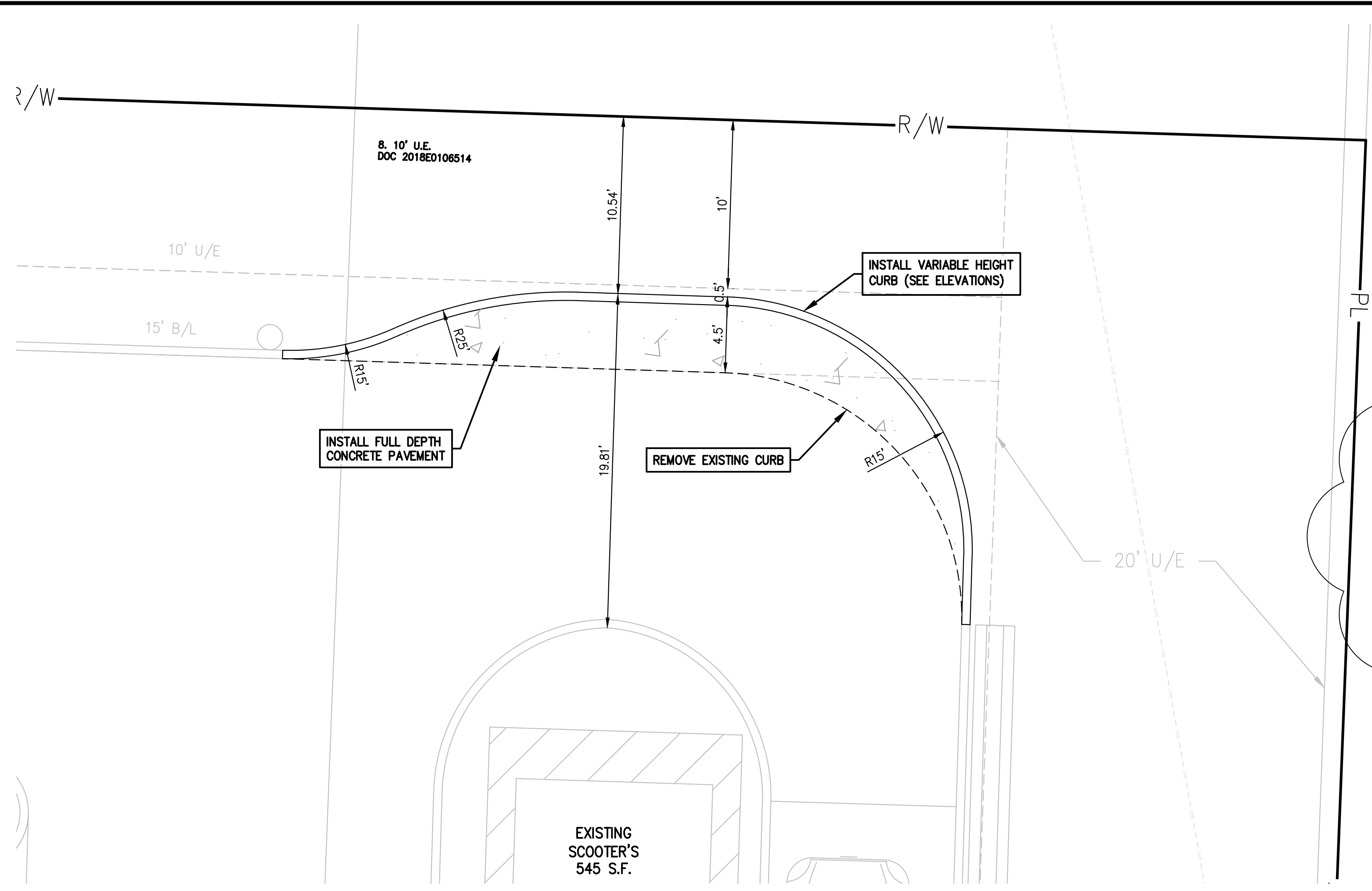

ENLARGED SITE & DEMOLITION PLAN
SCALE: 1"=5'

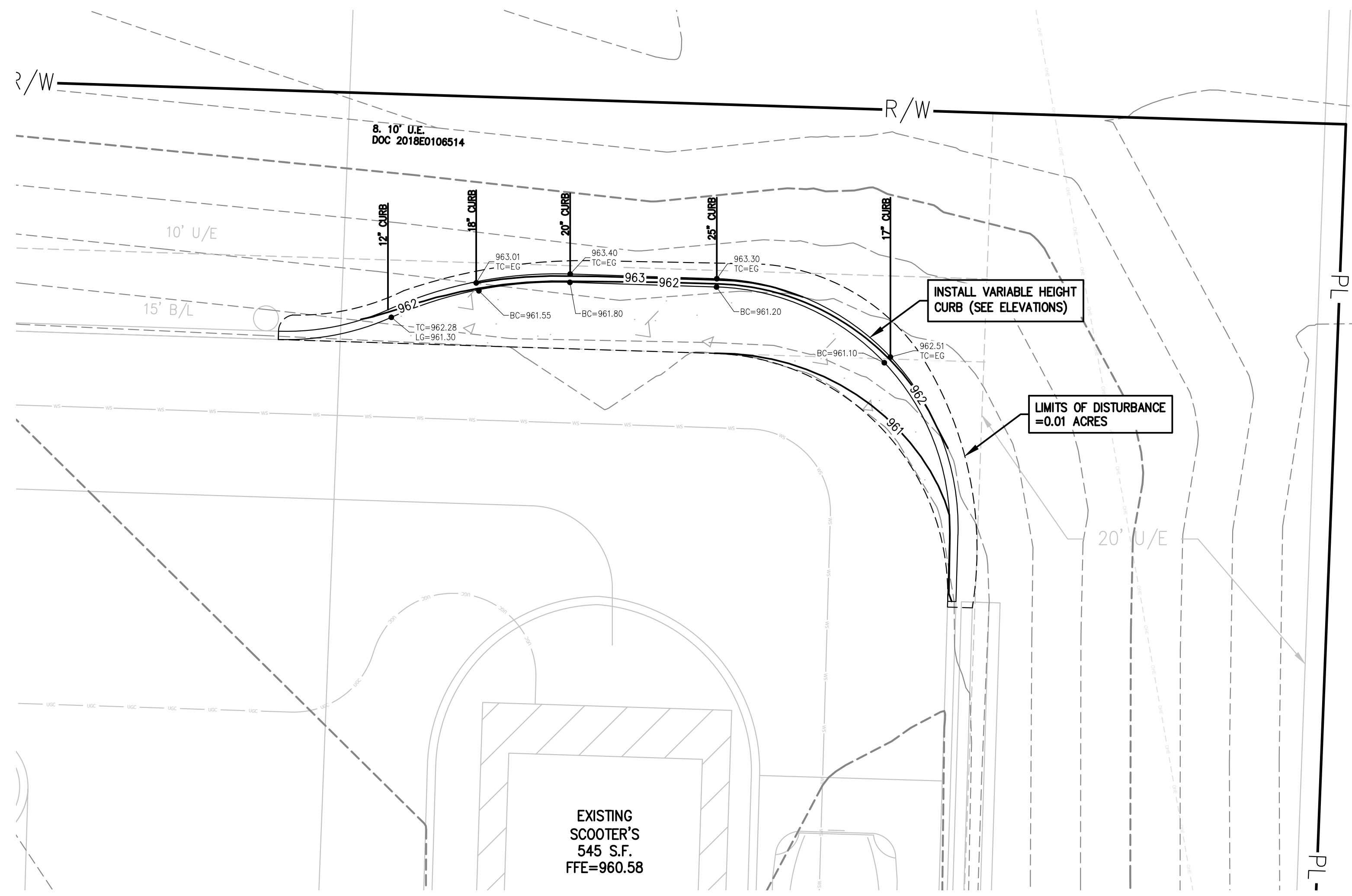

ENLARGED GRADING PLAN
SCALE: 1"=5'

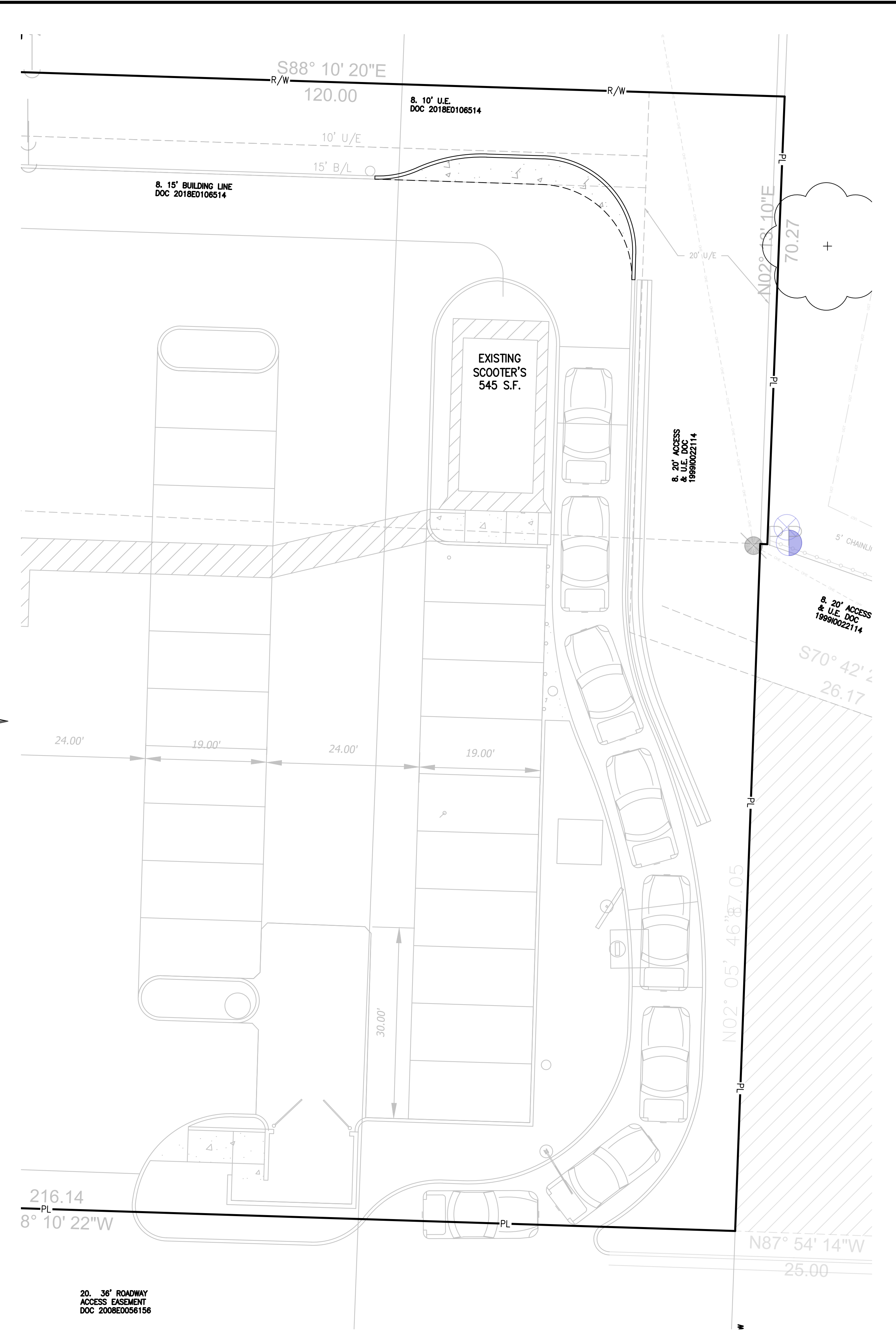
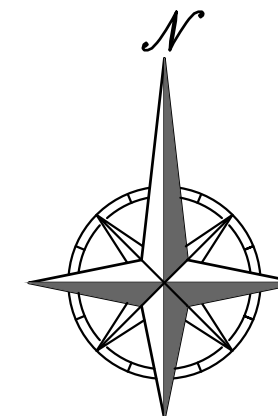

OVERALL SITE PLAN
SCALE: 1"=10'

\\phelps-server\projects\p\230665\eng\preliminary\SITE.dwg Layout:1 Mar 10, 2023 - 3:53pm Daniel Finn



PHelps ENGINEERING, INC.
1370 N. Winchester
Olathe, Kansas 66061
(913) 993-1155
Fax: (913) 993-1165
www.phelpsengineering.com

PLANNING
ENGINEERING
IMPLEMENTATION

DEMO, SITE, AND GRADING PLAN
SCOOTER'S DRIVE - THRU COFFEE
ADDRESS: 851 NE WOODS CHAPEL ROAD
LEE'S SUMMIT, MISSOURI

PROJECT NO.	230665	No.	Date	By	App.
DATE	03-09-2023	DRAWN	DDB		
CHECKED	DAF	APPROVED	JDC		
CORPORATE	DATE OF AUTHORIZATION				
LAND SURVEYING	- LS - 82				
ENGINEERING	- E - 361				
CERTIFICATE OF AUTHORIZATION					
LAND SURVEYING	200701028				
ENGINEERING	200303038				

SHEET
C1

GENERAL PAVING NOTES:

1. PRIOR TO PLACEMENT OF GRANULAR BASE OR ASPHALT, PROOF ROLL AND RE-COMPACT THE EXPOSED SURFACES UP TO A MINIMUM LATERAL DISTANCE OF TWO (2) FEET OUTSIDE THE PAVEMENT. ANY LOCALIZED SOFT, WET, OR LOOSE AREAS IDENTIFIED DURING THE PROOF ROLLING SHOULD BE REPAIRED PRIOR TO PAVING. FILL MATERIAL SHOULD BE PLACED IN LOOSE LIFTS UP TO A MAXIMUM OF EIGHT (8) INCHES IN THICKNESS AND COMPACTED TO AT LEAST 95% OF THE MAXIMUM DRY DENSITY IN ACCORDANCE WITH ASTM D698 AT MOISTURE CONTENTS WITHIN 0% AND +4% OF THE OPTIMUM FOR SOILS WITH A LIQUID LIMIT OF GREATER THAN 40, AND - +/- 3% OF THE OPTIMUM FOR SOILS WITH A LIQUID LIMIT OF LESS THAN 40. MAXIMUM DRY DENSITY AND OPTIMUM MOISTURE CONTENT SHOULD BE DETERMINED BY THE STANDARD PROCTOR TEST (ASTM D 698).
2. PROOFROLL WITH A 25 TON RUBBER TIRE VEHICLE AND REPAIR SUBGRADE DEFICIENCIES. IF ANY SIGNIFICANT EVENT, SUCH AS PRECIPITATION, OCCURS AFTER PROOFROLLING, THE SUBGRADE SHOULD BE REVIEWED BY QUALIFIED PERSONNEL IMMEDIATELY PRIOR TO PLACING THE PAVEMENT.
3. CRUSHED STONE BASE COURSE USED BENEATH CONCRETE PAVING SHALL BE COMPACTED AB-3 OR EQUIVALENT.
4. ALL SITE CONCRETE (CURBS, PAVEMENTS, SIDEWALKS, ETC.) SHALL MEET KANSAS CITY MATERIALS METRO BOARD (KCMMB) MIX DESIGN SPECIFICATIONS FOR 4,000 P.S.I. AIR ENTRAINED CONCRETE.
5. IN NEW PAVEMENT AREAS, CONTRACTOR SHALL OVER EXCAVATE AS REQUIRED TO ESTABLISH NEW COMPACTED SUBGRADE ELEVATIONS.
6. CONTRACTOR IS RESPONSIBLE FOR ALL PAVEMENT AND SUBGRADE MATERIALS TESTING.

CURB HEIGHT NOTE:

1. CURB HEIGHT VARIES (SEE ELEVATIONS ON SHEET C1)

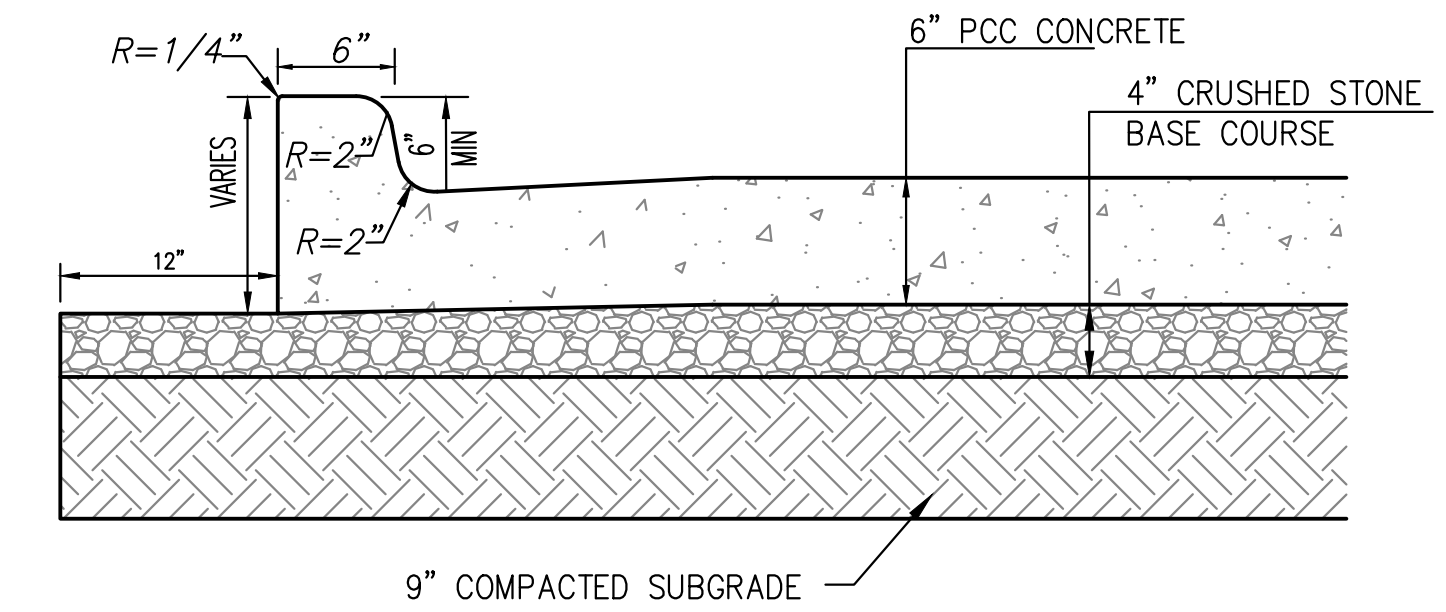

PAVING SECTIONS
SCALE: N.T.S.



PHELPS ENGINEERING, INC.
1270 N. Winchester
Olathe, Kansas 66061
(913) 993-1155
Fax (913) 993-1165
www.phelpengineering.com



PRIVATE DETAIL PLANS
SCOOTER'S DRIVE - THRU COFFEE
ADDRESS: 851 NE WOODS CHAPEL ROAD
LEE'S SUMMIT, MISSOURI

No.	Date	Revisions:	By	App.