

3. 2018 IBC 502.1 Address identification. New and existing buildings shall be provided with approved address identification.

The address identification shall be legible and placed in a position that is visible from the street or road fronting the property. Address identification characters shall contrast with their background. Address numbers shall be Arabic numbers or alphabetical letters. Numbers shall not be spelled out. Each character shall be a minimum of 4 inches high with a minimum stroke width of 1/8 inch. Where required by the fire code official, address identification shall be provided in additional approved locations to facilitate emergency response. Where access is by means of a private road and the building address cannot be viewed from the public way, a monument, pole or other approved sign or means shall be used to identify the structure. Address identification shall be maintained.

Action required: This site has been assigned the address of 160 NW Oldham Pkwy.

**Refer to Atm Plan  
Detail Site Plans  
Sheets C11**

#150 NW Oldham Parkway  
1-Story Brick Building  
(MCPL-Lee's Summit Branch)

**LOCATION PLAN**  
NO SCALE

# OVERALL SITE PLAN

Owner/Developer ATM Unit

COMMERCE BANK  
8000 FORSYTH SU 1300  
CLAYTON, MO 63105  
314-746-8571

## Outboundary and Topo Survey Info

FROM DOCUMENTS FURNISHED FROM  
COMMERCE BANK

Plan Preparers Note:

FARNSWORTH GROUP  
20 ALLEN AVE SUITE 200  
ST LOUIS MO 63119  
ATTENTION JEFF BROCCO/JIM KLEIN  
314-963-7900

Parking Note

THERE ARE 28 EXISTING PARKING STALLS,  
26 WILL REMAIN AFTER ATM  
CONSTRUCTION  
IS COMPLETE.

### General Notes

1. ALL PAVING TO BE IN ACCORDANCE WITH THE CITY OF LEE'S SUMMIT STANDARDS AND SPECIFICATIONS.
2. ALL WORK AND MATERIALS SHALL COMPLY WITH ALL CITY OF LEE'S SUMMIT REGULATIONS AND CODES AND O.S.H.A. STANDARDS.
3. CONTRACTOR SHALL REFER TO THE ARCHITECTURAL PLANS FOR EXACT LOCATIONS AND DIMENSIONS OF ISLANDS AND BANK EQUIPMENT.
4. NO NEW SANITARY OR STORM SEWERS ARE REQUIRED FOR THE ATM UNIT.
5. NO NEW WATER OR GAS SERVICES ARE REQUIRED FOR THE ATM UNIT.
6. CONTRACTOR TO MINIMIZE DISRUPTION TO EXISTING FACILITY AND COORDINATE CONSTRUCTION SCHEDULE WITH FACILITY MANAGER.
7. ALL EXISTING IMPROVEMENTS ARE TO REMAIN UNLESS NOTED OTHERWISE.
8. BACKFILL ALL UTILITY TRENCHES UNDER PAVEMENT WITH GRANULAR MATERIAL.
9. ALL GRADING AND DRAINAGE SHALL CONFORM TO THE LATEST STANDARDS AND SPECIFICATIONS OF THE CITY OF LEE'S SUMMIT.
10. ALL EXISTING PAVEMENT TO BE REMOVED SHALL BE SAWCUT, THE CONTRACTOR SHALL TAKE SPECIAL CARE TO CREATE A SMOOTH WORKING EDGE AND TO PLACE BACKFILL AND PAVEMENT SUCH THAT SETTLEMENT DOES NOT OCCUR. ALL NEW PAVEMENT TO MATCH EXISTING IN TYPE AND THICKNESS.
11. THE CONTRACTOR SHALL REMOVE AND LEGALLY DISPOSE OF THOSE ITEMS THAT ARE TO BE REMOVED.
12. THE CONTRACTOR SHALL PROTECT THOSE EXISTING IMPROVEMENTS THAT ARE TO REMAIN AGAINST DAMAGE AND SOILING DURING CONSTRUCTION.
13. THE CONTRACTOR SHALL KEEP ALL ACCESS ROADS FREE FROM MUD AND DEBRIS AT ALL TIMES.
14. UTILITIES SHOWN ARE FROM PAST DOCUMENTS. THE CONTRACTOR SHALL CONTACT ALL UTILITY COMPANIES AND HAVE EXISTING UTILITIES MARKED IN THE FIELD PRIOR TO CONSTRUCTION AND NOTIFY ENGINEER OF ANY CONFLICTS.
15. ALL SIGN LOCATIONS AND SIZES MUST BE APPROVED SEPARATELY THROUGH THE CITY OF LEE'S SUMMIT.
16. ALL NEW UTILITIES SHALL BE LOCATED UNDERGROUND.
17. NO SLOPES SHALL BE STEEPER THAN 3 (HORIZONTAL) TO 1 (VERTICAL).
18. GRADED AREAS THAT ARE TO REMAIN BARE FOR OVER 2 WEEKS ARE TO BE SEEDED AND MULCHED PER DNR REQUIREMENTS.
19. ALL EROSION CONTROL SYSTEMS ARE INSPECTED AND NECESSARY CORRECTIONS MADE WITHIN 24 HOURS OF ANY RAINSTORM RESULTING IN ONE-HALF INCH OF RAIN OR MORE.
20. TRAFFIC CONTROL SHALL BE PER MUTCD
21. NO NEW OIL/GAS WELLS ARE PRESENT.
22. THE CONTRACTOR SHALL CONTACT THE CITY'S DEVELOPMENT SERVICES ENGINEERING INSPECTION TO SCHEDULE A PPE-CONSTRUCTION MEETING WITH A FIELD ENGINEERING INSPECTOR PRIOR TO ANY LAND DISTURBANCE WORK AT 816-969-1200
23. MINIMUM SECURITY REQUIREMENTS HAVE BEEN MET IN THE WAY OF SITE PLACEMENT AND SURVEILLANCE CAMERAS PROVIDED.

### Siltation and Erosion Control Note

THE CONTRACTOR SHALL ASSUME COMPLETE RESPONSIBILITY FOR CONTROLLING ALL SILTATION AND EROSION OF THE PROJECT AREA. THE CONTRACTOR SHALL USE WHATEVER MEANS NECESSARY TO CONTROL EROSION AND SILTATION INCLUDING, BUT NOT LIMITED TO, STAKED STRAW BALES AND/OR SILTATION FABRIC FENCES. CONTROL SHALL COMMENCE WITH THE CLEARING OPERATIONS AND BE MAINTAINED THROUGHOUT THE PROJECT UNTIL ACCEPTANCE OF THE WORK BY THE OWNER AND/OR THE CITY OF LEE'S SUMMIT. THE CONTRACTOR'S RESPONSIBILITIES INCLUDE ALL DESIGN AND IMPLEMENTATION AS REQUIRED TO PREVENT EROSION AND THE DEPOSITING OF SILT. THE OWNER AND/OR THE CITY OF LEE'S SUMMIT MAY AT THEIR DISCRETION DIRECT THE CONTRACTOR TO TAKE ADDITIONAL MEASURES TO PROTECT PROPERTY AND IMPROVEMENTS. ANY DEPOSITING OF SILT OR MUD ON NEW OR EXISTING PAVEMENT SHALL BE REMOVED IMMEDIATELY. ANY DEPOSITING OF SILTS OR MUD IN NEW OR EXISTING STORM SEWERS OR SWALES SHALL BE REMOVED AFTER EACH RAIN AND AFFECTED AREAS CLEANED TO THE SATISFACTION OF THE OWNER AND/OR THE CITY OF LEE'S SUMMIT.

## Civil Sheet Index

C1.0	OVERALL SITE PLAN
C1.1	DETAIL SITE PLAN
C1.2	PARKING PLAN
C2.0	SITE DETAILS / CANOPY ELEVATIONS

## ATM Sheet Index

A-0	GENERAL NOTES
A-1	ATM FLOOR PLAN
A-2	ATM DETAILS
A-3	ATM DETAILS
A-4	CANOPY ROOF PLAN
BOLLARD	SPECIAL BOLLARD DETAIL
S-0	STRUCTURAL GENERAL NOTES
S-1	FOUNDATION PLAN
S-2	STRUCTURAL DETAILS
E-1	ATM POWER PLAN
E-2	ELECTRICAL DETAILS
E-3	ELECTRICAL DETAILS

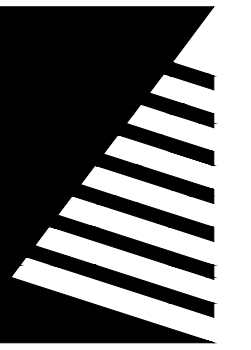

**Farnsworth**  
GROUP

20 ALLEN AVENUE, SUITE 200  
ST LOUIS, MISSOURI 63119  
(314) 962-7900 / info@f-w.com

Farnsworth Group, Inc.  
Missouri State Certificate of Authority #001321  
www.f-w.com  
Engineers | Architects | Surveyors | Scientists

#	DATE:	DESCRIPTION:
1	2/21/2023	CITY COMMENTS

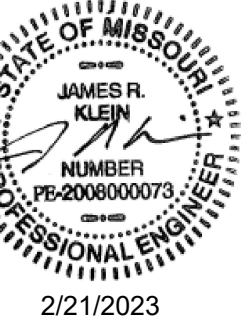

## Permit Set

PROJECT:  
Commerce Bank

### New Atm Facility

160 NW Oldham Parkway Lees  
Summit Missouri

DATE: 1/25/2023

DESIGNED: JPB

DRAWN: JPB

REVIEWED: JK

FIELD BOOK NO.: NA

HEET TITLE:

## OVERALL SITE PLAN

SHEET NUMBER:

# C1.0

PROJECT NO.: 022



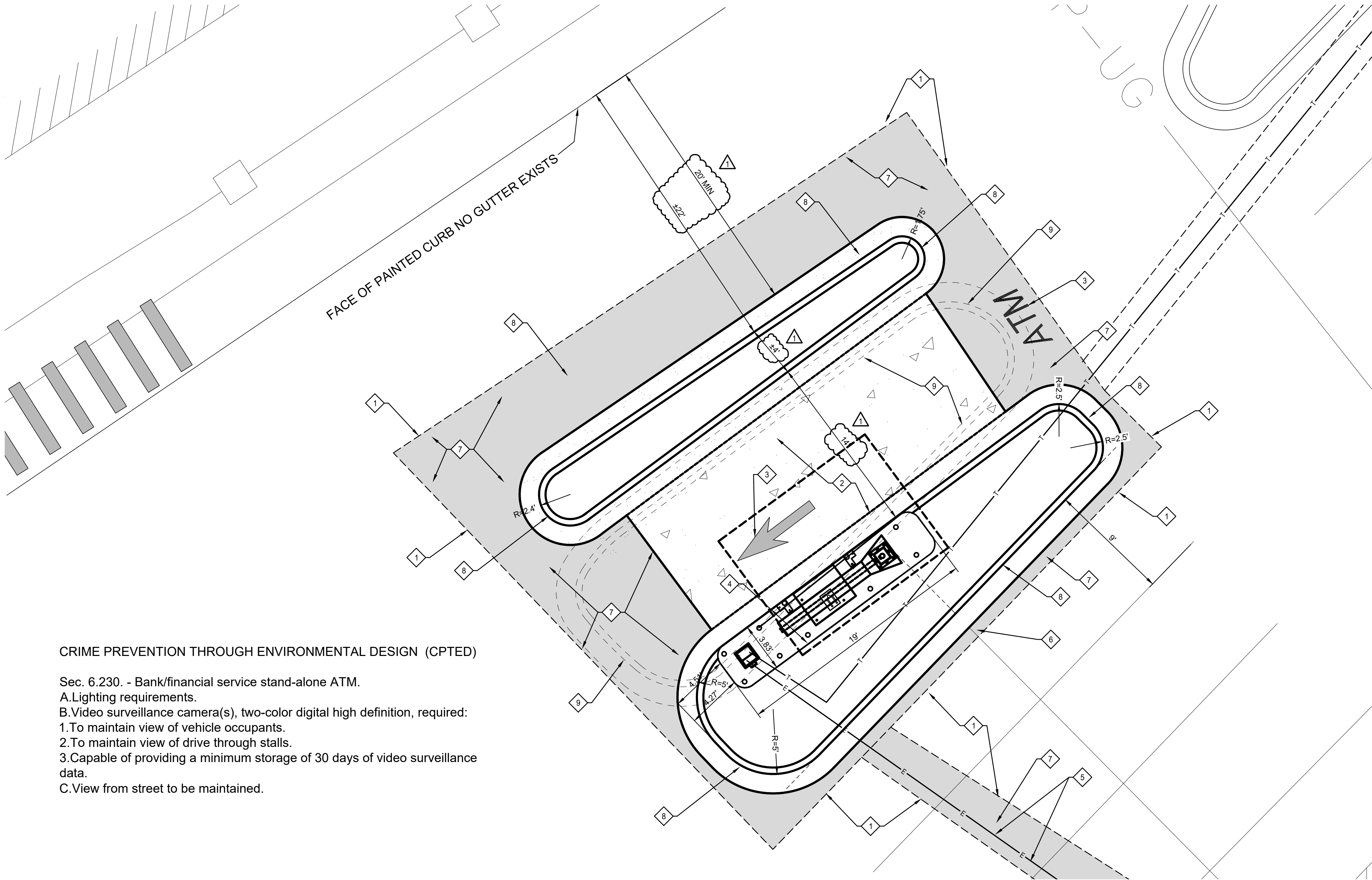

CRIME PREVENTION THROUGH ENVIRONMENTAL DESIGN (CPTED)

- Sec. 6.230. - Bank/financial service stand-alone ATM.
- A. Lighting requirements.
- B. Video surveillance camera(s), two-color digital high definition, required:
1. To maintain view of vehicle occupants.
  2. To maintain view of drive through stalls.
  3. Capable of providing a minimum storage of 30 days of video surveillance data.
- C. View from street to be maintained.

DETAIL SITE PLAN

Keyed Notes

1. SAWCUT AND REMOVE EXISTING ASPHALT PAVEMENT REPLACE WITH NEW PAVEMENT, REFER TO DETAILS ON SHEET C2.0.
2. NEW CONCRETE PAVEMENT, REFER TO DETAIL 1 ON SHEET C2.0.
3. NEW PAVEMENT MARKINGS, REFER TO DETAIL 4 ON SHEET C2.0.
4. NEW ATM ISLAND REFER TO A SHEETS FOR DETAILS.
5. NEW POWER AND COMMUNICATION LINES FROM NEW ATM UNIT TO EXISTING POWER AND COMMUNICATION SOURCES, COORDINATE CONNECTION POINTS WITH LOCAL UTILITIES, COORDINATE ROUTING WITH COMMERCE BANK REP PAVEMENT TO BE SAWCUT, REMOVED AND REPLACED OR CONTRACTOR MAY UTILIZE DIRECTION DRILL TECHNIQUES.
6. NEW PAINTED STRIPING AS REQUIRED FOR NEW CONSTRUCTION, REFER TO DETAIL 2 ON SHEET C2.0.
7. NEW ASPHALTIC CONCRETE PAVEMENT, REFER TO DETAIL 5 ON SHEET C2.0.
8. NEW CONCRETE CURB AND GUTTER, REFER TO DETAIL 7 ON SHEET C2.0.
9. REMOVE EXISTING CONCRETE CURB AND GUTTER.

Note

CONTRACTOR TO FIELD VISIT SITE AND FIELD DETERMINE ELECTRICAL RUNS AND DETERMINE THE MOST ECONOMICAL RUNS FOR POWERING NEW ATM EQUIPMENT AND REPORT THE FINDINGS TO THE COMMERCE BANK REPRESENTATIVE.

Grading and Formwork Note

THE CONTRACTOR SHALL BE REQUIRED TO MEET THE COMMERCE BANK REP ON SITE TO DISCUSS THE PLACEMENT OF THE ATM ISLAND IN RELATIONSHIP TO THE EXISTING GRADES. THE CONTRACTOR WILL BE REQUIRED TO HAVE THE COMMERCE BANK REP INSPECT THE FORMS FOR THE NEW ISLAND PRIOR TO THE PLACEMENT OF ANY CONCRETE. IT IS THE INTENT OF THE ENGINEER TO MATCH THE EXISTING GRADING PATTERN WITH THE NEW ATM LAYOUT.

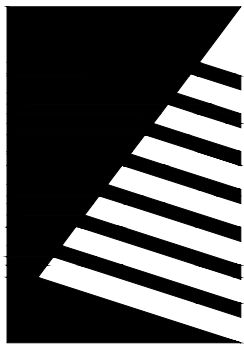

Farnsworth GROUP

20 ALLEN AVENUE, SUITE 200  
ST LOUIS, MISSOURI 63119  
(314) 962-7900 / info@f-w.com

Farnsworth Group, Inc.  
Missouri State Certificate of Authority #001321  
www.f-w.com  
Engineers | Architects | Surveyors | Scientists

ISSUE:		
#	DATE:	DESCRIPTION:
1	2/21/2023	CITY COMMENTS

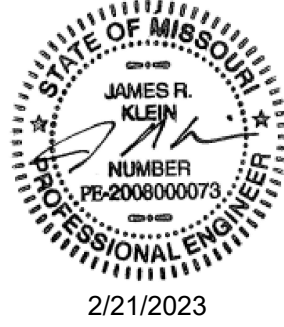

Permit Set  
NOT FOR CONSTRUCTION

PROJECT:  
Commerce Bank

New Atm Facility

160 NW Oldham Parkway Lees  
Summit Missouri

DATE:	1/25/2023
DESIGNED:	JPB
DRAWN:	JPB
REVIEWED:	JK
FIELD BOOK NO.:	NA

SHEET TITLE:  
DETAIL SITE PLAN

SHEET NUMBER:

C1.1

PROJECT NO.: 022







| jbrocco | C:\MSC PROJECTS\commerce Bank Lees Summit\proto 11 X 17 17-6 X 4-6 Island With New Canopy Rev Per Dustin With New Elec Pedestal.dwg | 2/21/2023 12:04 PM |

# COMMERCE BANK SINGLE POLE CANOPY ATM PROTOTYPE ISLAND

(TOP OF ISLAND TO BE SET 3" ABOVE GRADE AT BOXED OUT HOLE)

## PROJECT GENERAL NOTES

1. COMMERCE BANK IS RESPONSIBLE FOR OBTAINING ALL NECESSARY BUILDING PERMITS, APPROVALS AND INSPECTIONS FOR NEW CONSTRUCTION, ELECTRICAL CONTRACTOR MAY NEED TO PULL SEPARATE ELECTRICAL PERMITS . ALL WORK SHALL BE PERFORMED ACCORDING TO CODES AND REGULATIONS WHICH GOVERN THIS SITE PER FEDERAL, STATE AND LOCAL AUTHORITIES.
2. CONTRACTOR SHALL COORDINATE PROJECT SCHEDULE WITH OWNER.
3. COMMERCE BANK CONTRACTOR SHALL VERIFY THE OWNER HAS REVIEWED AND APPROVED ALL NEW ITEMS TO BE INSTALLED PRIOR TO ORDER OR FABRICATION.
4. COMMERCE BANK CONTRACTOR SHALL SUPPLY THE OWNER WITH AS BUILT DRAWINGS FOR ALL WORK PERFORMED. DRAWINGS TO BE MARKED UP PRINTS. GENERAL CONTRACTOR SHALL SUBMIT TO THE LANDLORD, ALL INFORMATION PERTAINING TO GUARANTEES AND WARRANTIES ISSUED FOR ITEMS INSTALLED.
5. ALL DESIGN BUILD WORK TO BE INCLUDED IN THE COMMERCE BANK CONTRACTOR'S SCOPE OF WORK.
6. REMOVE SITE DEBRIS, RUBBISH, AND OTHER MATERIALS RESULTING FROM DEMOLITION AND CONSTRUCTION. TRANSPORT AND LEGALLY DISPOSE OFF SITE.
7. COMMERCE BANK CONTRACTOR SHALL BE RESPONSIBLE FOR FIELD VERIFYING EXISTING DIMENSIONS AND CONDITIONS. REPORT ANY DISCREPANCIES TO THE ARCHITECT PRIOR TO PROCEEDING WITH CONSTRUCTION IN WRITING.
8. THE OWNER AND ENGINEER SHALL NOT ASSUME ANY RESPONSIBILITY FOR THE PROPER DESIGN AND INSTALLATION OF ELECTRICAL & COMMUNICATIONS SYSTEMS. THESE ITEMS SHALL REMAIN THE FULL RESPONSIBILITY OF THE COMMERCE BANK CONTRACTOR AND HIS DESIGN BUILD CONTRACTORS.
9. ALL SIGNAGE SHALL BE COORDINATED WITH THE OWNER.
10. GENERAL CONTRACTOR SHALL BE RESPONSIBLE FOR ANY DAMAGE OCCURRING TO THE PROPERTY BEFORE, DURING OR AFTER CONSTRUCTION WHICH WAS CAUSED BY THE GENERAL CONTRACTOR, HIS EMPLOYEES OR SUBCONTRACTORS.
11. ANY TEMPORARY UTILITIES REQUIRED FOR THE WORK SHALL BE THE RESPONSIBILITY OF THE COMMERCE BANK CONTRACTOR.
12. COMMERCE BANK CONTRACTOR SHALL SUBMIT SHOP DRAWINGS FOR BUILDING COMPONENTS FOR REVIEW BY ENGINEER. SUBMIT TO COMMERCE BANK REPRESENTATIVE FOR DISTRIBUTION.
13. WORKMANSHIP SHALL BE THE BEST OF ITS RESPECTIVE KINDS FOR EACH OF THE VARIOUS TRADES EMPLOYED. WORKMANSHIP AND MATERIALS THAT ARE DEFECTIVE OR FAILS TO CONFORM TO THE REQUIREMENTS OF THE DRAWINGS, SPECIFICATIONS OR RELATED DOCUMENTS SHALL BE REMOVED AND REPLACED WITH PROPER MATERIALS AND WORKMANSHIP.
14. ALL MATERIAL COLOR SELECTIONS SHALL BE BY OWNER AND COORDINATED BY THE COMMERCE BANK CONTRACTOR.
15. ALL PAINTED SURFACES SHALL RECEIVE 1 COAT PRIMER AND 2 COATS FINISH PAINT. PREPARE SURFACE AND APPLY PAINT IN STRICT ACCORDANCE WITH MANUFACTURER'S BY COMMERCE BANK CONTRACTOR INSTRUCTIONS.
16. SUPPLIER INFORMATION: CAMERA AND ALARM CABLE AVAILABLE AT 913-541-2100 CANOPY SUPPORT SUPPLIED BY ACME SIGN 1-800-241-8980 CAT 5E+ CABLE P/N 57561 MANUFACTURER MOHAWK CABLE AVAILABLE FROM GRAY BAR ELECTRIC.

## SITE WORK NOTES:

1. REFER TO C-SHEETS FOR SITE SCOPE OF WORK.
2. THE CONTRACTOR SHALL BE REQUIRED TO MEET THE COMMERCE BANK REP ON SITE TO DISCUSS THE PLACEMENT OF THE ATM ISLAND IN RELATIONSHIP TO THE EXISTING GRADES. THE CONTRACTOR WILL BE REQUIRED TO HAVE THE COMMERCE BANK REP INSPECT THE FORMS FOR THE NEW ISLAND PRIOR TO THE PLACEMENT OF ANY CONCRETE. IT IS THE INTENT OF THE ENGINEER TO MATCH THE EXISTING GRADING PATTERN WITH THE NEW ATM LAYOUT.
3. MEETING TO HAPPEN PRIOR TO THE DAY THAT CONCRETE IS DELIVERED.

## EQUIPMENT NOTES:

1. OWNER SHALL PROVIDE ATM MACHINE. COMMERCE BANK CONTRACTOR SHALL COORDINATE POWER AND COMMUNICATIONS REQUIREMENTS WITH OWNER AND ATM MANUFACTURER.

## ELECTRICAL GENERAL NOTES:

1. ELECTRICAL (AND COMMUNICATIONS) WORK IS DESIGN-BUILD BY APPROPRIATE CONTRACTOR. THESE DESIGN BUILD CONTRACTORS SHALL BE RESPONSIBLE FOR OBTAINING THEIR INDIVIDUAL PERMITS NECESSARY FOR CONSTRUCTION.
2. THE SPECIFIC SIZING AND ENGINEERING OF ALL ELECTRICAL COMPONENTS, TO ENSURE ACCEPTABLE OPERATION OF THE INDIVIDUAL SYSTEMS AND CONFORMANCE WITH APPLICABLE CODES AND REGULATIONS, ARE THE RESPONSIBILITY OF THE COMMERCE BANK CONTRACTOR AND HIS SUBCONTRACTORS.
3. ALL ELECTRICAL WORK SHALL COMPLY WITH ALL APPLICABLE CODES.
4. VERIFY ALL ELECTRICAL REQUIREMENTS WITH COMMERCE BANK, ATM MANUFACTURER, AND SIGNAGE CONTRACTOR (FOR CANOPY AND/OR SURROUND) BY COMMERCE BANK CONTRACTOR
5. ALL CIRCUITS ARE SINGLE PHASE 115 VOLT.
6. ALL NEW ELECTRICAL WORK SHALL CONFORM TO THE NATIONAL ELECTRICAL CODE 2017 EDITION.

### NOTE:

REASONABLE EFFORT HAS BEEN MADE TO ACCURATELY DEPICT EXISTING CONDITIONS BASED ON EXISTING DRAWINGS HOWEVER, ALL CONDITIONS MUST BE VERIFIED IN THE FIELD PRIOR TO ANY DESIGN AND CONSTRUCTION. ANY CONFLICT BETWEEN THESE PLANS AND THE ACTUAL FIELD CONDITIONS SHALL BE REPORTED IMMEDIATELY TO THE OWNER FOR VERIFICATION AND/OR CORRECTION.

## COMMERCE BANK CONTACT INFO:

KEITH BOPP PROJECT MANAGER  
8000 FORSYTH BLVD SUITE 1300  
ST LOUIS MO 63105  
314-746-3368 (OFFICE)

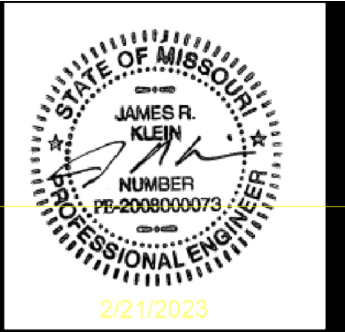

## SHEET INDEX

A-0	GENERAL NOTES
A-1	ATM FLOOR PLAN
A-2	ATM DETAILS
A-3	ATM DETAILS
A-4	CANOPY ROOF PLAN
BOLLARD	SPECIAL BOLLARD DETAIL
S-0	STRUCTURAL GENERAL NOTES
S-1	FOUNDATION PLAN
S-2	STRUCTURAL DETAILS
E-1	ATM POWER PLAN
E-2	ELECTRICAL DETAILS
E-3	MILLBANK UTILITY PEDESTAL DETAIL

COMMERCE BANK  
PROTOTYPE  
GENERAL NOTES

Project No:	0210694.00	NA	JPB	REP	8/5/21
Book No:					
Drawn by:					
Reviewed:					
Date:					



| jbrocco | C:\MISC PROJECTS\commerce Bank Lees Summit\proto 11 X 17 17-6 X 4-6 Island With New Canopy Rev Per Dustin With New Elec Pedestal.dwg | 2/21/2023 12:04 PM |

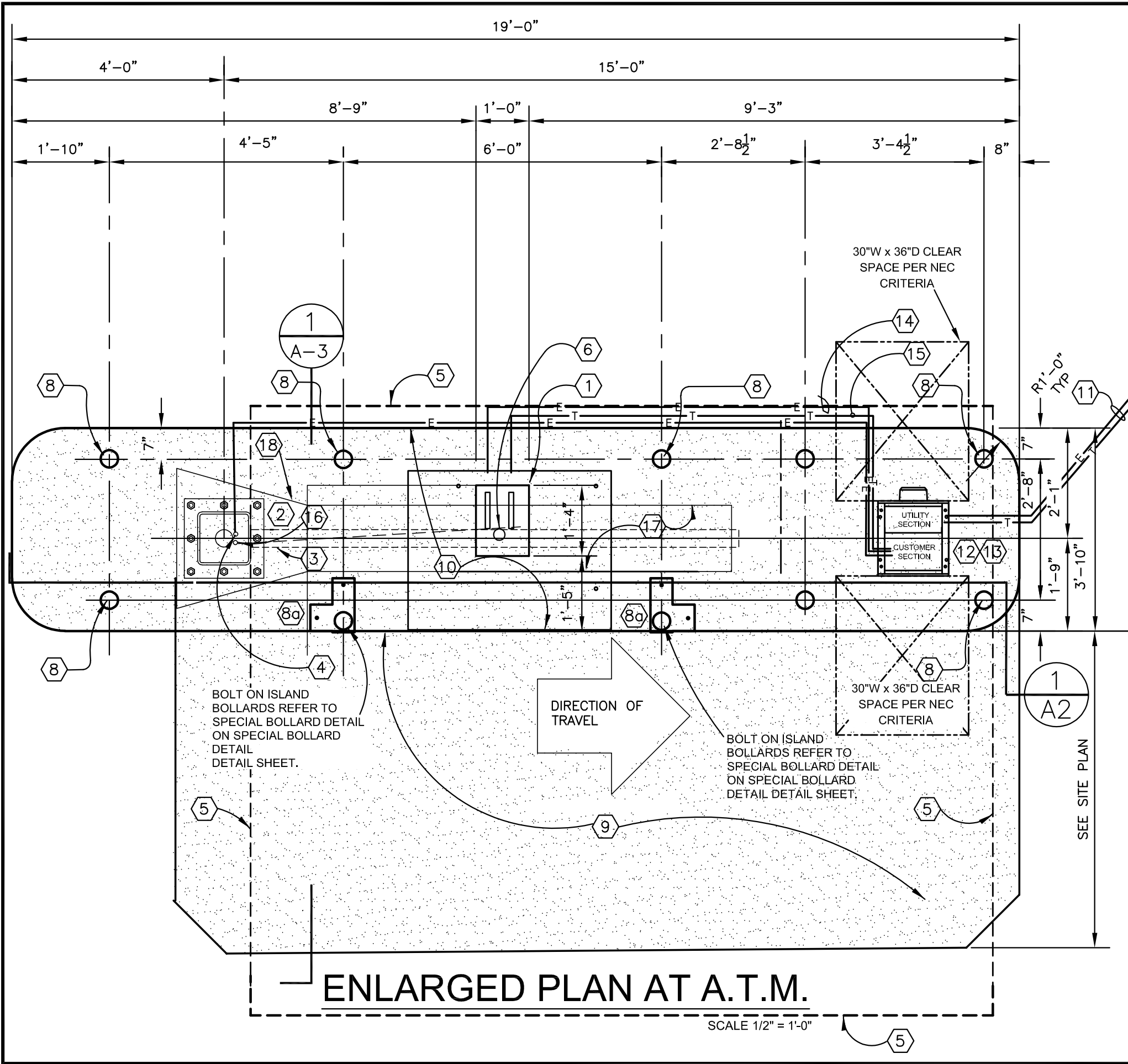

KEYED NOTES

1. 12"x16"x18" DEEP BOXED HOLE. PROVIDE CONDUITS FOR COMMUNICATIONS AND ELECTRICAL AS REQUIRED-SEE DETAIL 2 ON SHEET E-2.
2. PROVIDE POSITIVE DRAINAGE AWAY FROM WEEPS.
3. NEW CANOPY COLUMN AND SHROUD FROM CANOPY SUPPLIER BY COMMERCE BANK CONTRACTOR
4. 1-1/4"Ø CONDUIT FROM BREAKER BOX CONTAINING (2) 30A CIRCUIT TO CANOPY RISE INSIDE COLUMN 8" FOR INSTALLATION
5. NEW CANOPY COORDINATE WITH CANOPY SUPPLIER AND COMMERCE BANK REP BY COMMERCE BANK CONTRACTOR
6. 3/4" CONDUIT FOR DRAINAGE.
7. NOT USED.
8. 4"Øx6'-2" HIGH SCHEDULE 40 STEEL GUARD POST FILLED WITH CONCRETE TOP TO BOTTOM SEE PLAN FOR QUANTITY (INSTALL YELLOW POLE COVERS AT 4'-0") AVAILABLE FROM IDEAL SHIELD (313) 842-7290. 4"Ø POSTS ARE NOMINAL SIZES. NO POSTS WILL BE PUSHED OR SHAVED INTO FRESHLY PLACED CONCRETE.
- 8a. 4"Øx 4'-0" HIGH SCHEDULE 40 STEEL GUARD POST BOLT ON ISLAND REFER TO SPECIAL BOLLARD DETAIL ON SPECIAL BOLLARD DETAILS SHEET. SEE PLAN FOR QUANTITY (INSTALL YELLOW POLE COVERS AT 4')AVAILABLE FROM IDEAL SHIELD (313) 842-7290. 4"Ø POSTS ARE NOMINAL SIZES.
9. PROVIDE 6"THICK REINFORCED CONCRETE PAD ON 6" COMPACTED FILL.
10. NEW CONCRETE ISLAND (REFER TO A SHEETS FOR DETAILS)
11. CONDUITS TO ELECTRICAL AND COMMUNICATIONS SOURCE. REFER TO SITE PLAN AND VERIFY WITH LOCAL UTILITY COMPANIES AND CODES.
12. PROVIDE (2) WATERTIGHT CONNECTIONS FOR 100A ELECTRICAL SERVICE TO ELECTRIC PEDESTAL BOX AND COMMUNICATIONS LINES. BY COMMERCE BANK CONTRACTOR
13. ELECTRICAL FOR 100A SERVICE SHALL HAVE SURGE PROTECTOR AND WATERTIGHT INSTALLATION. PEDESTAL SHALL HAVE 115 VOLT OUTLET INSIDE BY COMMERCE BANK CONTRACTOR
14. (1) 3/4"Ø CONDUIT FOR (1) 30A CIRCUIT FOR ATM
15. (1) 1-1/4"Ø CONDUIT FOR COMMUNICATIONS, MAINTAIN 6" SEPERATION BETWEEN POWER AND COMMUNICATIONS CONDUITS (TYPICAL) INSTALL 2-CAT 6 E+ GELL FILLED CABLE SHEILD AND DRAIN CABLE #91-122043-6262
16. (1) 1"Ø EMPTY CONDUIT WITH PULL WIRE.
17. COMMERCE BANK LOGO PANEL.
18. APPRX LOCATION OF COLUMNS COVER, TO BE COORDINATED WITH CANOPY SUPPLIER.

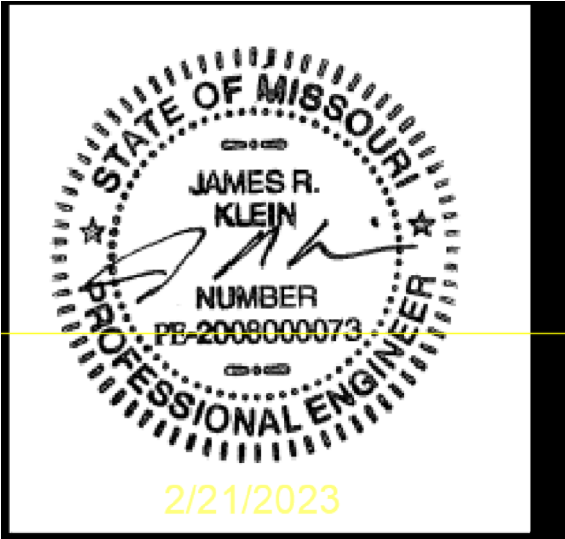

COMMERCE BANK  
PROTOTYPE  
ATM FLOOR PLAN

Project No: 0210694.00  
Book No: NA  
Drawn by: JPB  
Reviewed: REP  
Date: 8/5/21



| jbrocco | C:\MISC PROJECTS\commerce Bank Lees Summit\proto 11 X 17 17-6 X 4-6 Island With New Canopy Rev Per Dustin With New Elec Pedestal.dwg | 2/21/2023 12:04 PM |

1

SECTION THRU ISLAND

Scale: NOT TO SCALE

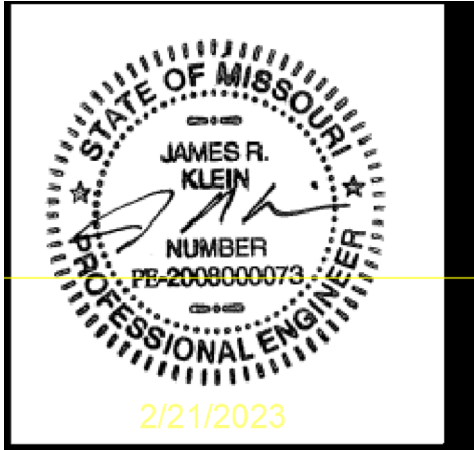
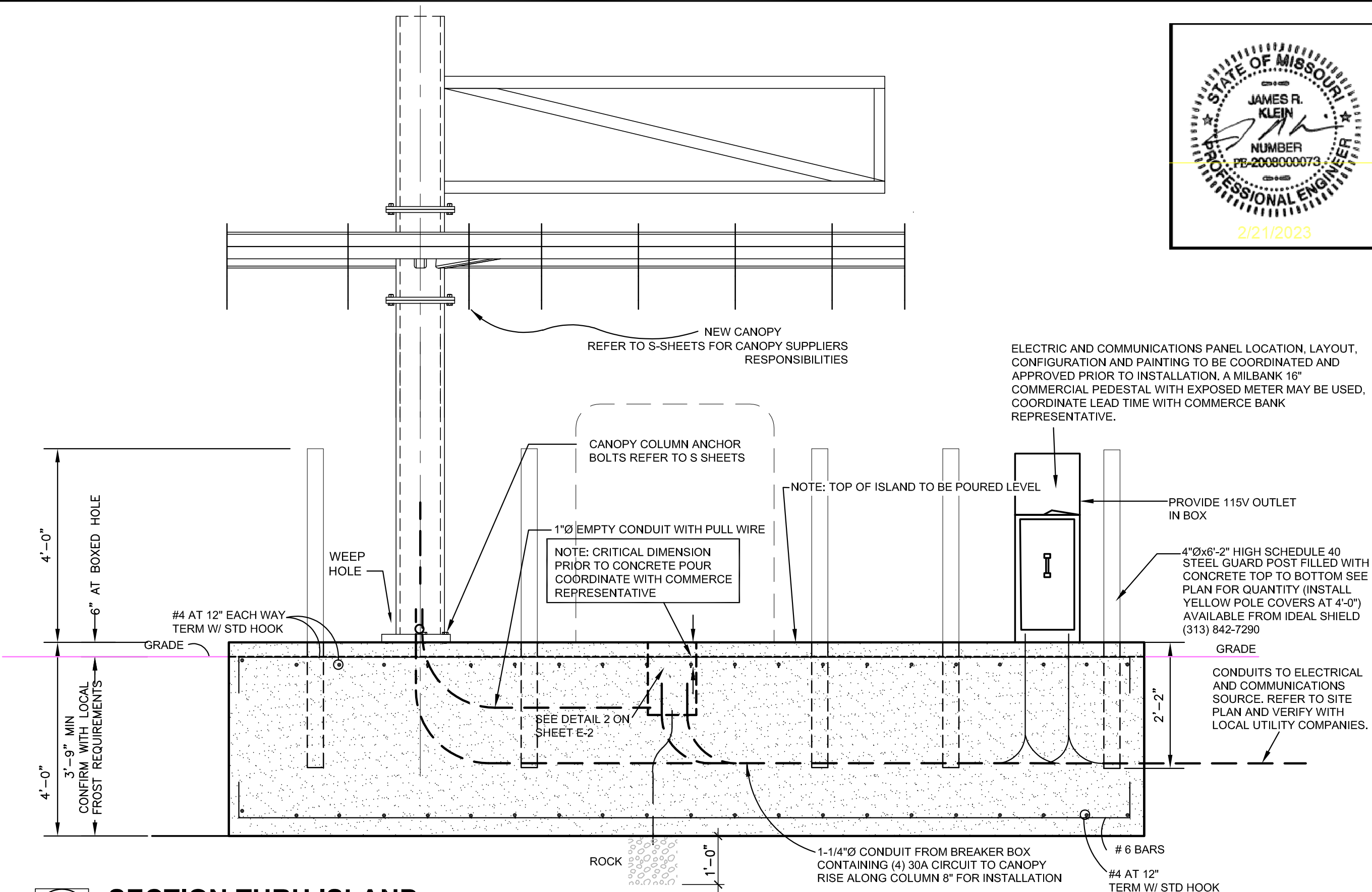

COMMERCE BANK  
PROTOTYPE  
ATM DETAILS

Project No: 0210694.00  
Book No: NA  
Drawn by: JPB  
Reviewed: REP  
Date: 8/5/21



| jbrocco | C:\MISC PROJECTS\commerce Bank Lees Summit\proto 11 X 17 17-6 X 4-6 Island With New Canopy Rev Per Dustin With New Elec Pedestal.dwg | 2/21/2023 12:04 PM |

1

SECTION THRU ISLAND

Scale: NOT TO SCALE

NOTE:  
REFER TO S-SHEETS FOR  
CANOPY SUPPLIER RESPONSIBILITIES

NEW 6" THICK  
CONCRETE PAD.  
PROVIDE 4,000 PSI  
CONCRETE AT 6%  
AIR ENTRAINMENT  
.05 WATER/CEMENT  
RATIO. INSTALL  
OVER 6" COMPACT  
FILL.

NOTE: ISLAND HEIGHT ABOVE  
GRADE AT ATM IS CRITICAL -  
CONSULT WITH COMMERCE  
REPRESENTATIVE.

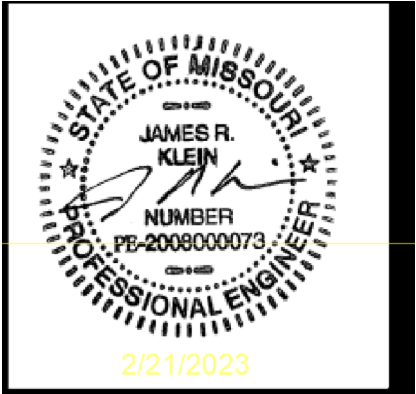
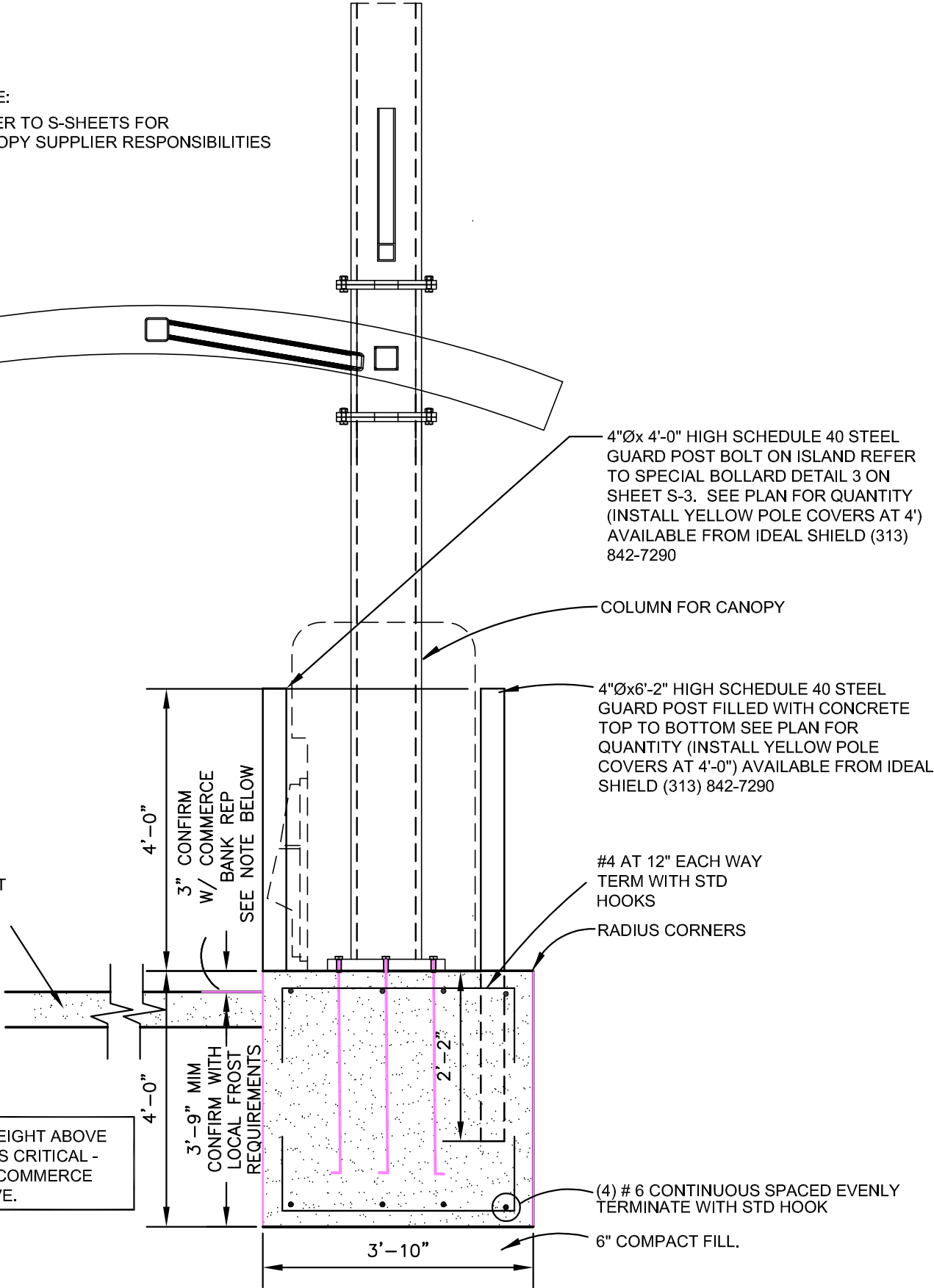

COMMERCE BANK  
PROTOTYPE  
ATM DETAILS

Project No:	0210694.00	NA
Book No:		JPB
Drawn by:		REP
Reviewed:		8/5/21
Date:		



| jbrocco | C:\MSC PROJECTS\commerce Bank Lees Summit\proto 11 X 17 17-6 X 4-6 Island With New Canopy Rev Per Dustin With New Elec Pedestal.dwg | 2/21/2023 12:04 PM |

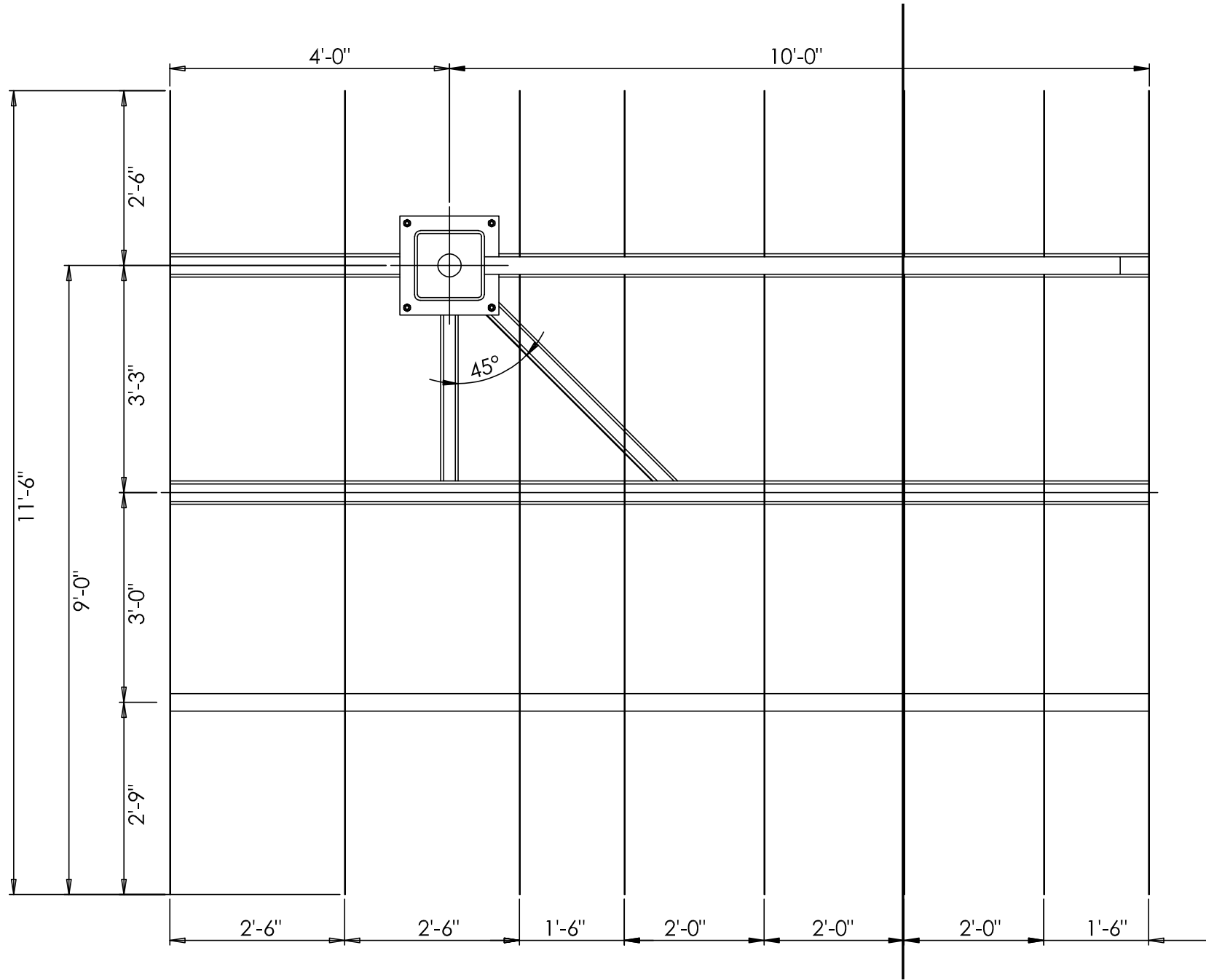

## CANOPY ROOF PLAN

Scale: NO SCALE

### NOTE:

1. CANOPY STRUCTURAL DESIGN IS THE RESPONSIBILITY OF THE CANOPY/SIGN FABRICATOR. CANOPY/SIGN FABRICATOR SHALL PROVIDE A STRUCTURAL DESIGN OF THE CANOPY SIGNED AND SEALED BY THEIR ENGINEER LICENSED IN THE STATE WHERE THE CANOPY IS TO BE INSTALLED.

2. CANOPY AND SIGN FRAMING DETAILS ARE PROVIDED FOR REFERENCE ONLY. FINAL FRAMING LAYOUT TO BE DESIGNED BY FABRICATOR TO MEET THE PERFORMANCE AND AESTHETIC REQUIREMENTS SET BE CONSTRUCTION DOCUMENTS.

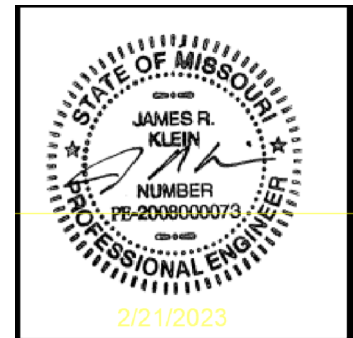

COMMERCE BANK  
PROTOTYPE  
CANOPY ROOF PLAN

Project No:	0210694.00	NA
Book No:		JPB
Drawn by:		REP
Reviewed:		8/5/21
Date:		



| jbrocco | C:\MISC PROJECTS\commerce Bank Lees Summit\proto 11 X 17 17-6 X 4-6 Island With New Canopy Rev Per Dustin With New Elec Pedestal.dwg | 2/21/2023 12:04 PM |

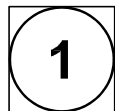
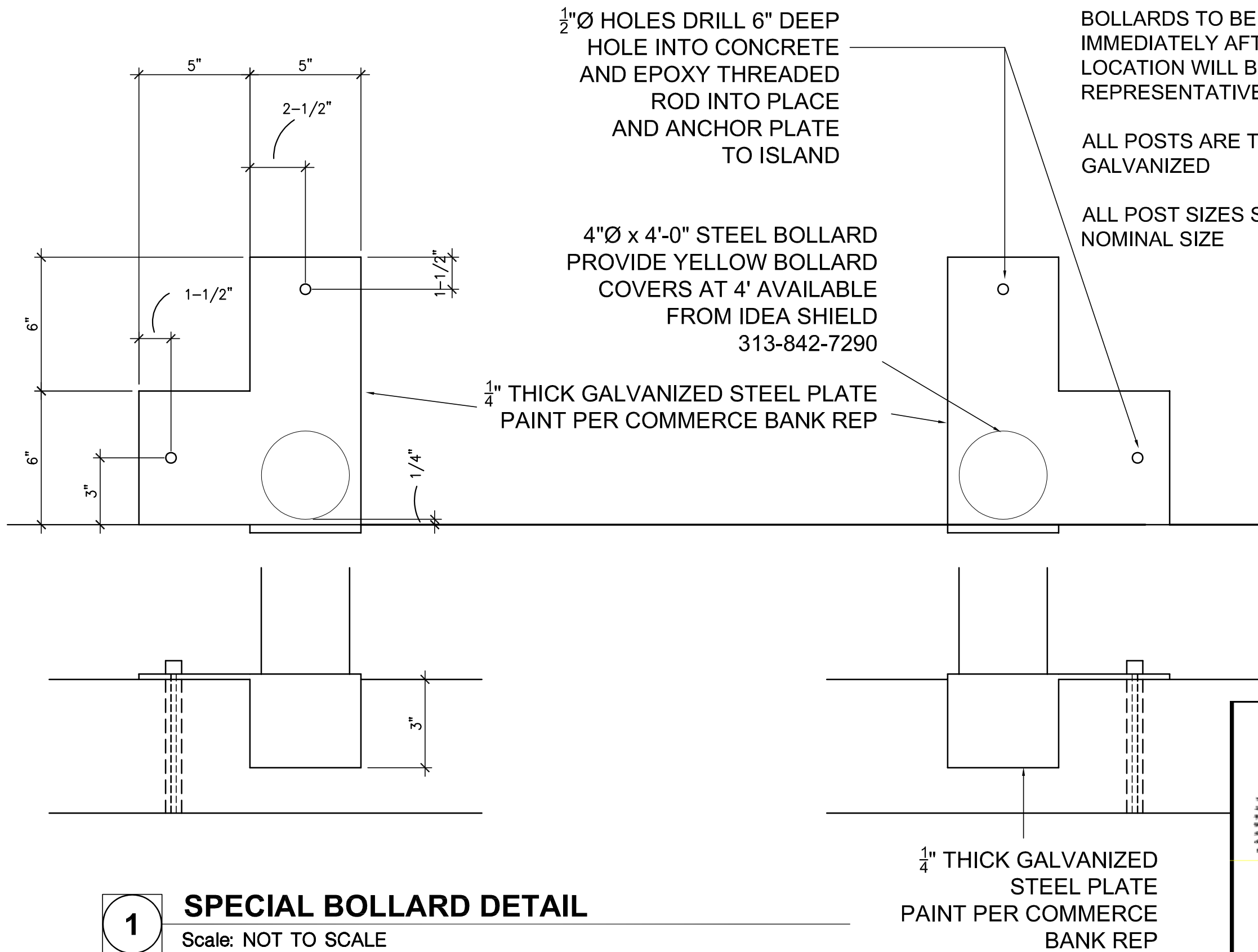

## SPECIAL BOLLARD DETAIL

Scale: NOT TO SCALE



COMMERCE BANK  
PROTOTYPE  
ATM DETAILS

Project No: 0210694.00  
Book No: NA  
Drawn by: JPB  
Reviewed: REP  
Date: 8/25/21

BOLLARD



| jbrocco | C:\MISC PROJECTS\commerce Bank Lees Summit\proto 11 X 17 17-6 X 4-6 Island With New Canopy Rev Per Dustin With New Elec Pedestal.dwg | 2/21/2023 12:04 PM |

NOTES:

GENERAL CONSTRUCTION:

- 1. THE CONTRACTOR SHALL HAVE SOLE RESPONSIBILITY FOR DETERMINING THE MEANS, METHODS, SEQUENCES, AND SAFETY PROCEDURES USED IN PERFORMING THE WORK. SHOULD THE ENGINEER VISIT THE SITE, IT IS IN THE CAPACITY AS ENGINEER AND NOT IN THE CAPACITY OF A CONTRACTOR.
- 2. ANY CONDITION ENCOUNTERED IN THE EXISTING STRUCTURAL SYSTEM WHICH IS DIFFERENT FROM THAT INDICATED IN DRAWINGS OR WHICH MIGHT CREATE A FAILURE OR HAZARD SHALL BE BROUGHT TO THE IMMEDIATE ATTENT ION OF THE ENGINEER.
- 3. GROUT BELOW BEAM BEARING AND COLUMN BASE PLATES SHALL BE IN PLACE AND PROPERLY CURED PRIOR TO ANY APPLICATION OF LOAD TO THE SUPPORTED MEMBER.

DESIGN CRITERIA:

- 1. THE STRUCTURAL ENGINEERING DESIGN IS BASED ON AND IN ACCORDANCE WITH THE FOLLOWING CODE(S)  
INTERNATIONAL BUILDING CODE - IBC 2018  
AMERICAN SOCIETY OF CIVIL ENGINEERS - ASCE7-16
- 2. UNLESS OTHERWISE SHOWN OR NOTED ON THE DRAWINGS, THE STRUCTURAL DESIGN IS BASED ON THE FOLLOWING TYPICAL UNIFORM LOADS:

LIVE	ROOF	20 PSF	
SNOW	PG	20 PSF	
WIND	EXPOSURE C		
	V	109	MPH
	I	1	
	Kzt	1	
	Kd	0.85	
SEISMIC	Ss	0.096g	
	S1	0.070g	
	SITE CLASS	D	

SOIL PER REPORT PROVIDED BY:  
ASSUMED NET ALLOWABLE BEARING PRESSURE 1500 PSF

CONCRETE REINFORCEMENT:

- 1. REINFORCMENT MATERIALS:
  - A. DEFORMED BARS - NEW BILLET STEEL COMPLYING WITH ASTM A615 AND HAVING A MINIMUM YIELD STRENGTH OF 60000 PSI.
  - B. REINFORCING BAR DETAILING, FABRICATING, AND PLACING SHALL CONFORM TO THE MOST CURRENT EDITIONS OF CONCRETE REINFORCING STEEL INSTITUTE 'S "REINFORCING BAR DETAILING" AND "PLACING REINFORCING BARS".

CONCRETE:

- 1. REINFORCED CONCRETE IS DESIGNED IN ACCORDANCE WITH AND SHALL BE PLACED IN COMPLIANCE WITH PROVISIONS OF THE FOLLOWING CODES, SPECIFICATIONS, AND STANDARDS:
  - A. ACI 304- RECOMMENDED PRACTICE FOR MEASURING, MIXING, TRANSPORTING, AND PLACING OF CONCRETE
  - B. ACI 318- BUILDING CODE REQUIREMENTS FOR REINFORCED CONCRETE
  - C. CONCRETE REINFORCING STEEL INSTITUTE (CRSI) "MANUAL OF STANDARD PRACTICE."
- 2. CONCRETE MIX DESIGNS: CLASS A CONCRETE- AIR ENTRAINED MEETING THE FOLLOWING REQUIREMENTS:
  - A. SLUMP: 4" ± 1
  - B. MAXIMUM AGGREGATE SIZE: 3/4 INCH
  - C. MAXIMUM W/C RATIO: 0.462
  - D. AIR CONTENT = 5.5% ± 1%
- 3. MINIMUM CONCRETE COMPRESSIVE STRENGTH (F 'C) AT 28 DAYS: FOOTINGS ..... 4000 PSI

STEEL:

- 1. ALL STRUCTURAL STEEL SHALL BE DESIGNED AND CONSTRUCTED IN ACCORDANCE WITH AISC "STEEL CONSTRUCTION MANUAL 360-16
- 2. ALL STRUCTURAL STEEL, UNLESS OTHERWISE NOTED, SHALL CONFORM TO THE FOLLOWING ASTM SPECIFICATIONS:

W-SHAPES	A992
CHANNELS	A36
ANGLES	A36
ROUND HSS	A500 GRADE B
SQUARE & RECTANGULAR HSS	A500 GRADE B
STRUCTURAL PLATE AND BARS	A36
- 3. ALL BOLTED CONNECTIONS FOR STRUCTURAL STEEL SHALL CONFORM TO RCSC "SPECIFICATION FOR STRUCTURAL JOINTS USING ASTM A325 OR A490 BOLTS," DATED June 30, 2004.
- 4. ALL WELDED CONNECTIONS FOR STRUCTURAL STEEL SHALL CONFORM TO AWS "STRUCTURAL WELDING CODE," D1.1.
- 5. UNLESS OTHERWISE SHOWN OR NOTED ON THE DRAWINGS, ALL WELDED CONNECTIONS SHALL BE MADE WITH A-233 CLASS E-70 SERIES ELECTRODES OR BY SUBMERGED ARC WELDING GRADE AWS -2.
- 6. ALL EXTERIOR STEEL SHALL BE GALVANIZED, AND FIELD WELDS SHALL BE REPAIRED PER ASTM A 780 "STANDARD PRACTICE FOR REPAIR OF DAMAGED AND UNCOATED AREAS OF HOT-DIP GALVANIZED COATINGS".
- 7. ANCHOR BOLTS SHALL CONFORM TO ASTM F1554 GR36.
- 8. ALL GROUT BELOW ALL COLUMN BASE PLATES SHALL BE NON-SHRINK NON-METALIC GROUT UNLESS OTHERWISE SHOWN OR NOTED.

CONTRACTOR SHALL CONFIRM ALL CONNECTIONS ARE INSTALLED FREE OF CORROSION OR OTHER DAMAGE.

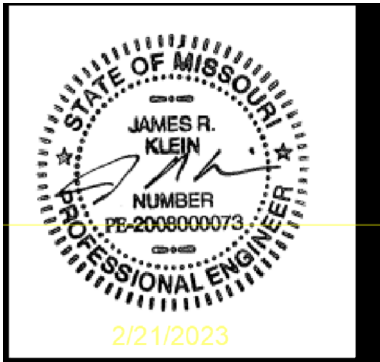

COMMERCE BANK  
PROTOTYPE  
STRUCTURAL NOTES

Project No:	0210694.00	NA	
Book No:		JPB	
Drawn by:		REP	
Reviewed:			8/5/21
Date:			



| jbrocco | C:\MISC PROJECTS\commerce Bank Lees Summit\proto 11 X 17 17-6 X 4-6 Island With New Canopy Rev Per Dustin With New Elec Pedestal.dwg | 2/21/2023 12:04 PM |

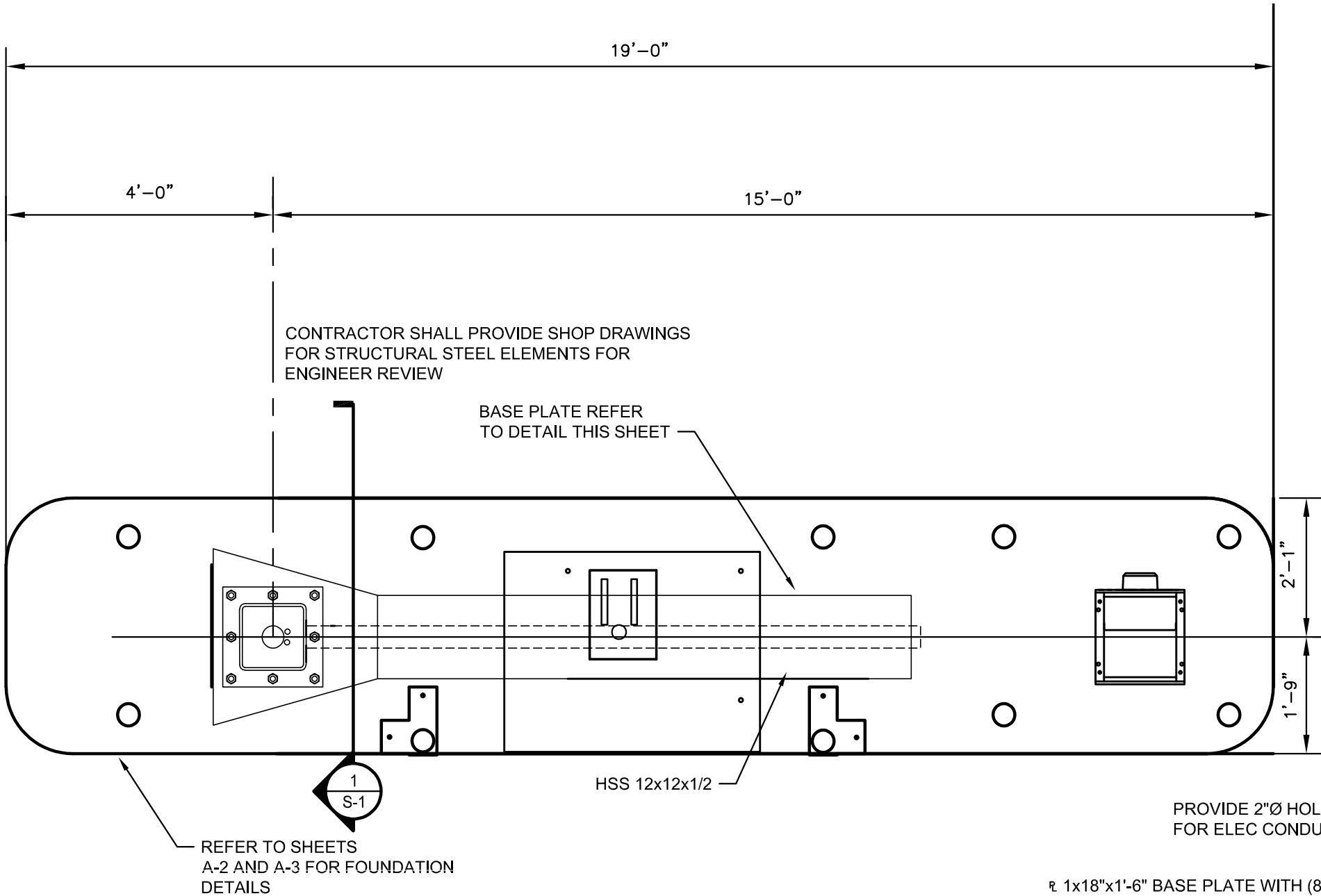

## FOUNDATION PLAN

Scale: 1/2"=1'-0"

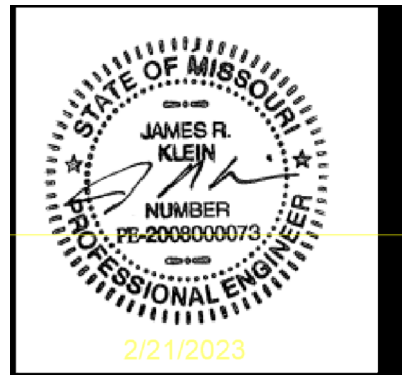

NOTE:  
THREADED ANCHOR RODS TO PROJECT 5"  
ABOVE FINISH CONCRETE PROVIDE WITH  
1 WASHER, 2 NUTS, AND STD HOOK COORDINATE  
PROJECTION WITH CANOPY SUPPLIER

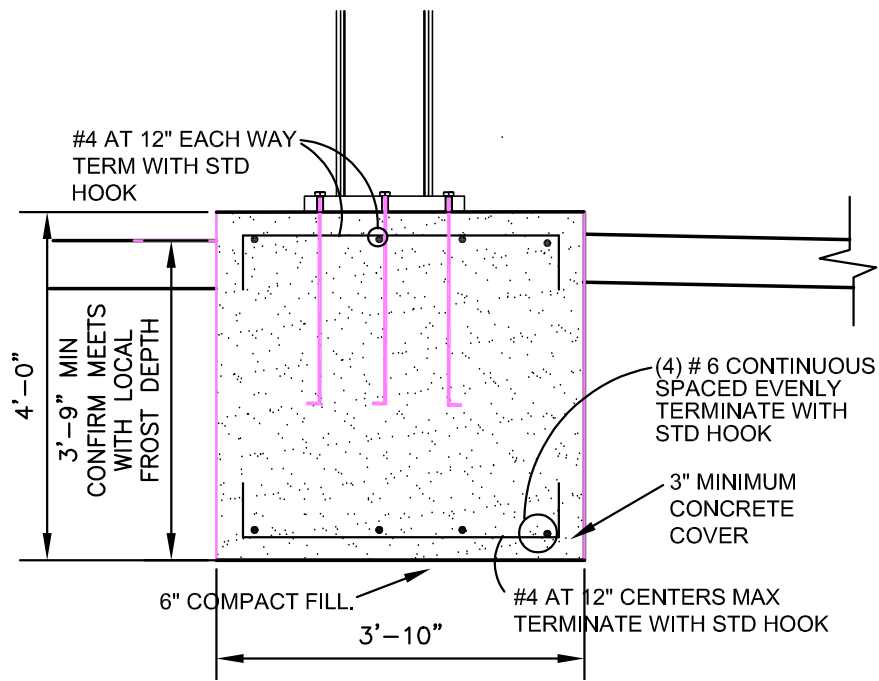

1

## SECTION 1

Scale: NOT TO SCALE

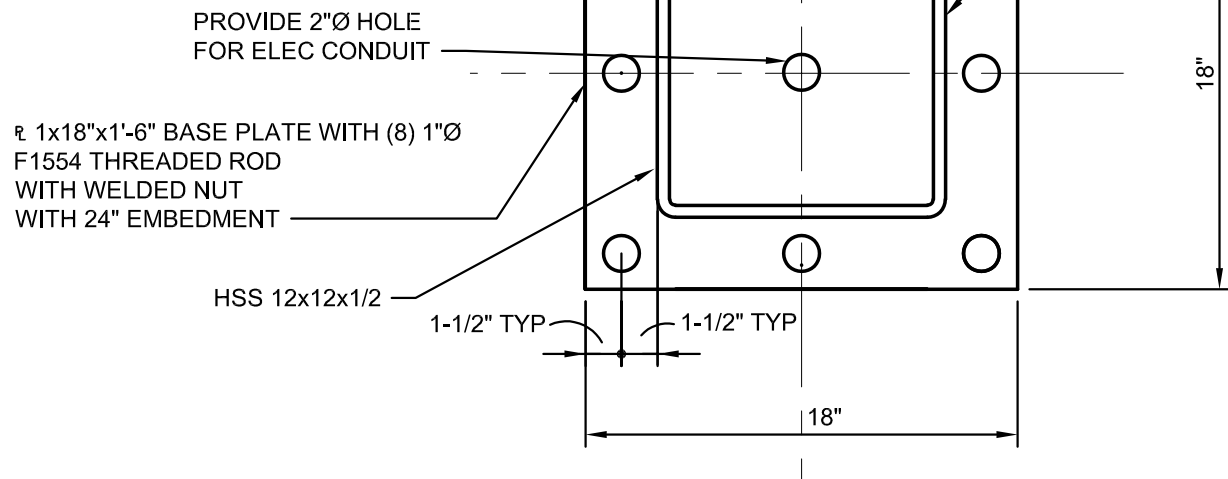

2

## BASE PLATE DETAIL

Scale: NOT TO SCALE



| jbrocco | C:\MISC PROJECTS\commerce Bank Lees Summit\proto 11 X 17 17-6 X 4-6 Island With New Canopy Rev Per Dustin With New Elec Pedestal.dwg | 2/21/2023 12:04 PM |

A

SECTION

Scale: Not To Scale

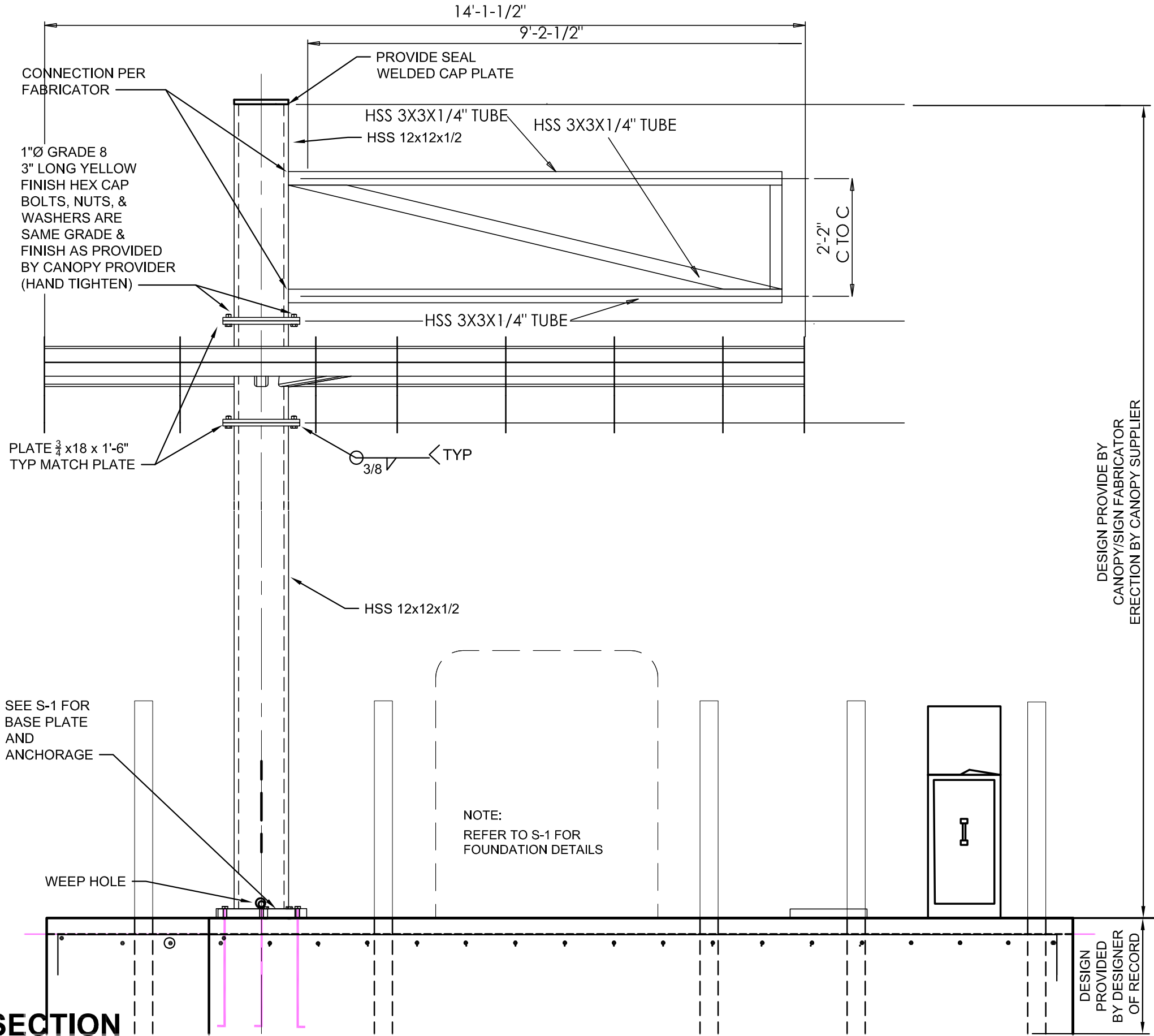

NOTE:  
1. CONFIRM ALL DIMENSIONS  
FIT WITH THE CUSTOMER  
PROVIDED SIGNAGE AND  
CANOPY REQUIREMENTS.

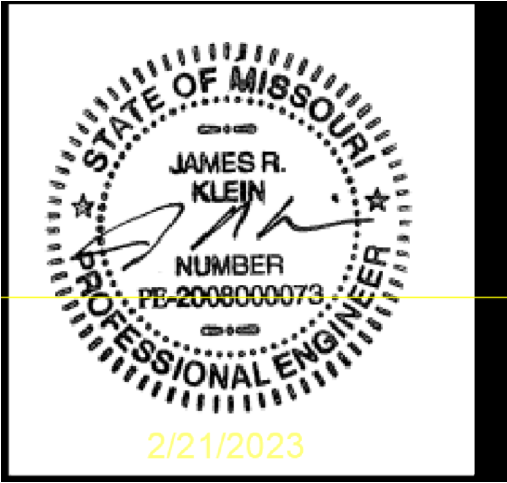



| jbrocco | C:\MISC PROJECTS\commerce Bank Lees Summit\proto 11 X 17 17-6 X 4-6 Island With New Canopy Rev Per Dustin With New Elec Pedestal.dwg | 2/21/2023 12:04 PM |

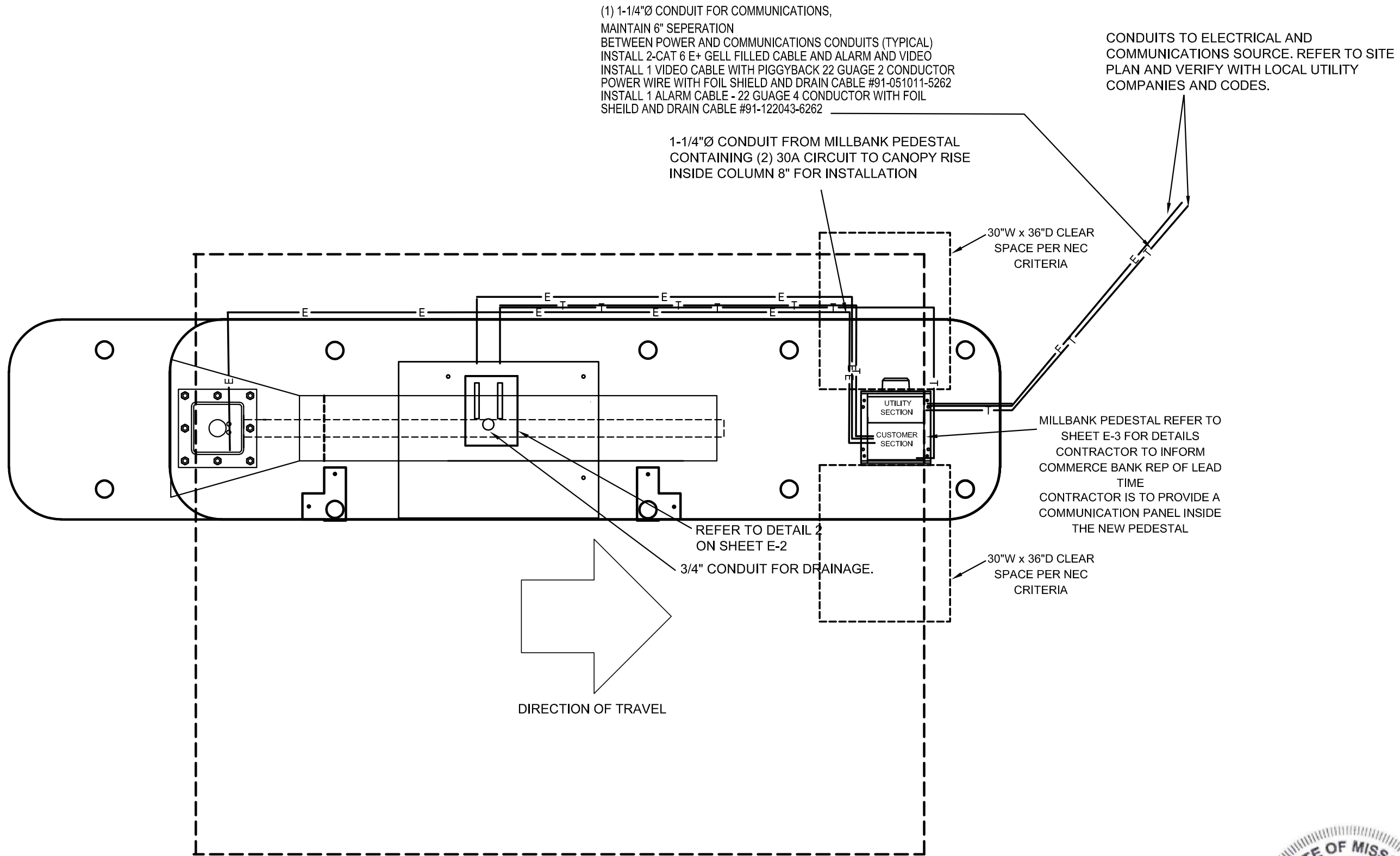

## A.T.M. POWER PLAN

NO SCALE

REFER TO SHEET E-2 FOR PANEL SCHEDULE,  
RISER DIAGRAM AND CONDUIT ENTRY DETAIL  
ALL NEW ELECTRICAL WORK IS TO CONFORM TO  
THE NATIONAL ELECTRICAL CODE 2017 EDITION



COMMERCE BANK  
PROTOTYPE  
ATM POWER PLAN

Project No:	0210694.00	NA
Book No:		JPB
Drawn by:		REP
Reviewed:		8/25/21
Date:		



| jbrocco | C:\MISC PROJECTS\commerce Bank Lees Summit\proto 11 X 17 17-6 X 4-6 Island With New Canopy Rev Per Dustin With New Elec Pedestal.dwg | 2/21/2023 12:04 PM |

# CIRCUIT BREAKER LOAD CENTER

TYPE: QO PANEL "LP1" 120/240 VOLTS, 1 PHASE, 3 WIRE, 20 POLES MAINS: 100A CU BUS, 100A MAIN BREAKER

CIRCUIT NUMBERS	EQUIPMENT SERVED	CIRCUIT BREAKER		
		AMP	POLE	QUANTITY
1,3	CANOPY POWER	30	1	2
2	ATM POWER	30	1	1
4	SPACE	20	1	1
5	COMMUNICATION PANEL POWER	20	1	1
6,20	SPACES	---	1	15

NOTES:  
1. PROVIDE PANEL WITH NEMA 3R ENCLOSURE.  
2. PROVIDE PANEL WITH SURGE SUPPRESSOR EQUAL TO SQUAE D MODEL SDSB1175C, VERIFY EXACT INSTALLATION REQUIREMENTS WITH MANUFACTURER.

ACCESSORIES:  
# HANDLE LOCK OFF  
\* GROUND FAULT INTERRUPTER

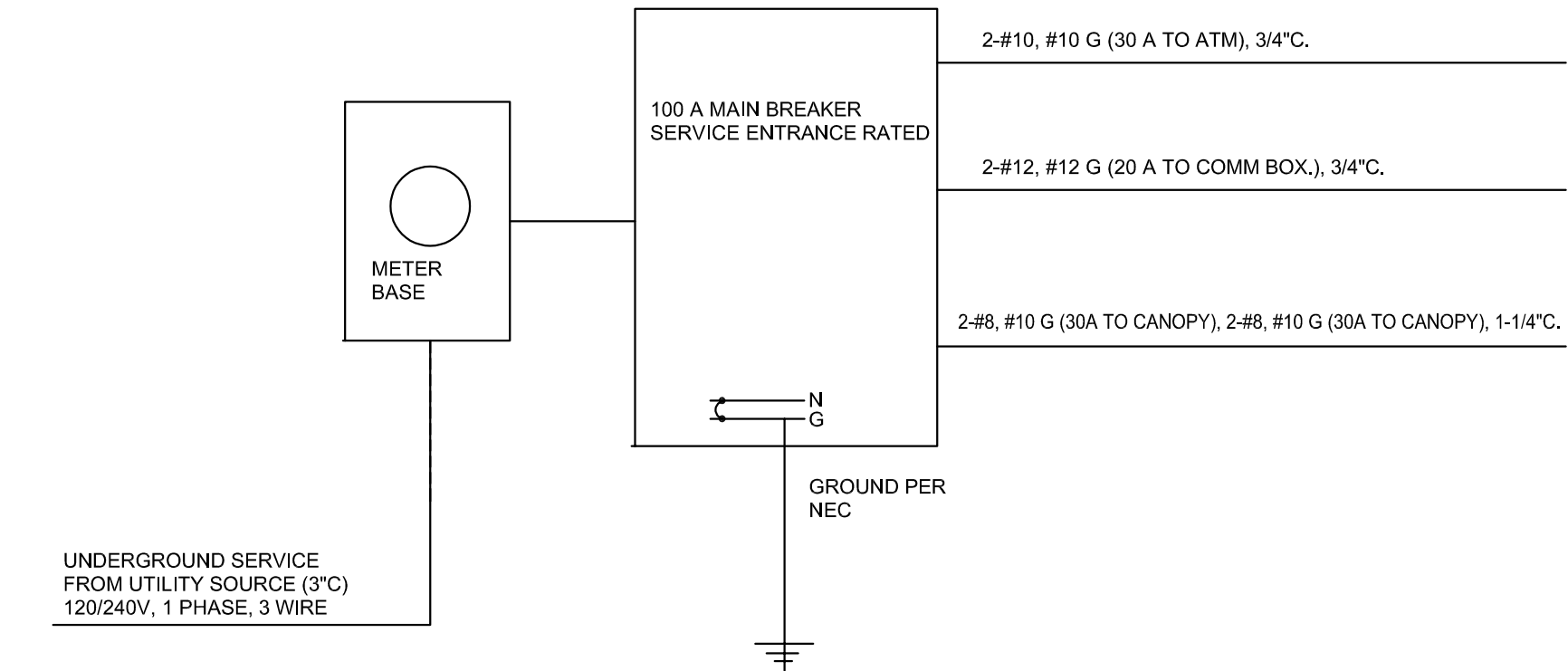

**1 ELECTRICAL RISER DIAGRAM**  
Scale: NOT TO SCALE

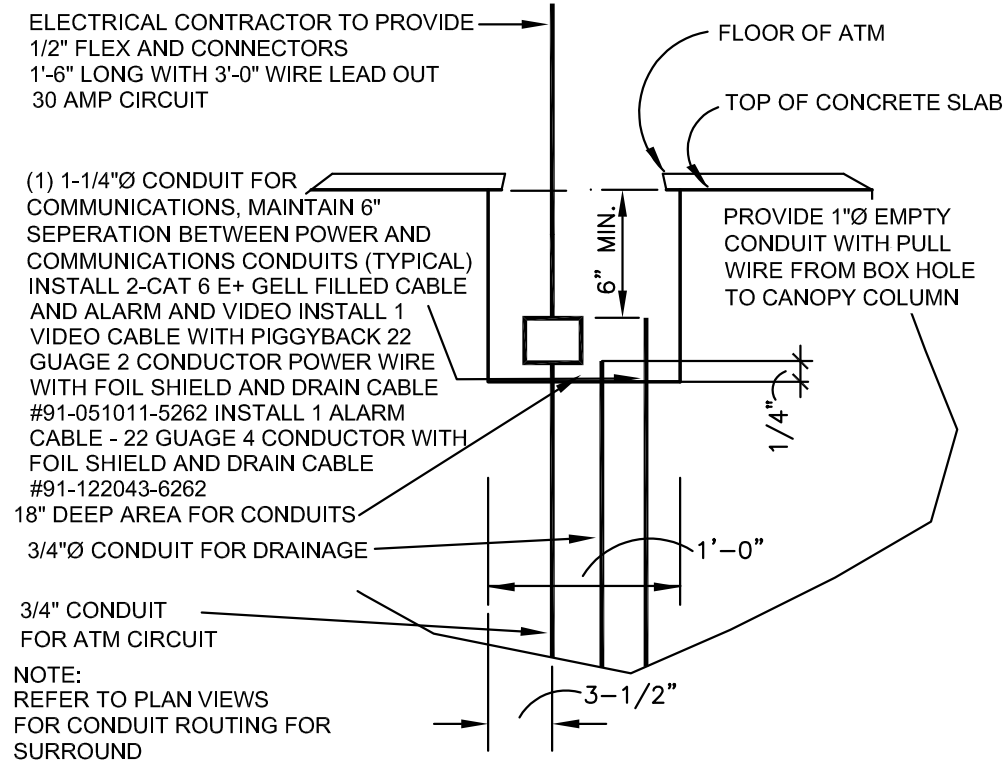

**2 SECTION AT CONDUIT ENTRY**  
Scale: NOT TO SCALE



j:\brocco | C:\MISC PROJECTS\commerce Bank Lees Summit\proto 11 X 17 17-6 X 4-6 Island With New Canopy Rev Per Dustin With New Elec Pedestal.dwg | 2/21/2023 12:04 PM |

# 16" COMMERCIAL PEDESTAL (EXPOSED METER)

CONTRACTOR IS TO PROVIDE A  
COMMUNICATION PANEL INSIDE  
THE NEW PEDESTAL

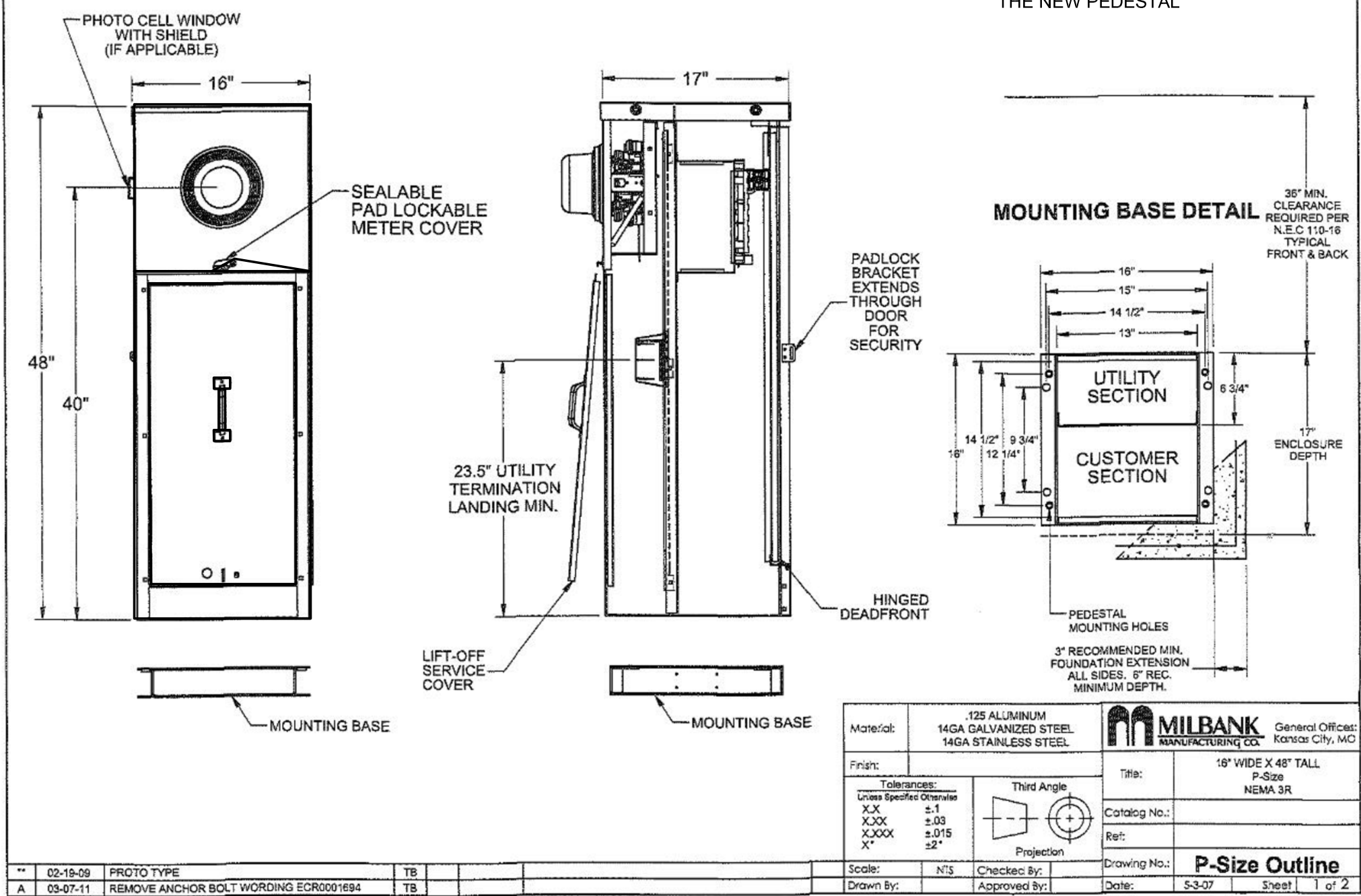

1

## MILBANK UTILITY PEDESTAL DETAIL

Scale: NOT TO SCALE