

**Lot 1**

**SANITARY SEWER CONSTRUCTION PLANS**

**Part of Section 20, Township 48 N, Range 31 W**

**LEE'S SUMMIT, JACKSON COUNTY, MISSOURI**

# SANITARY SEWER CONSTRUCTION PLANS

**Part of Section 20, Township 48 N, Range 31 W  
LEE'S SUMMIT, JACKSON COUNTY, MISSOURI**

1. SANITARY SEWER PIPE SHALL BE VINYL CHLORIDE (PVC), SDR-26, UNLESS OTHERWISE NOTED IN THESE PLANS
2. HOUSE SEWER LATERALS SHALL BE 4 INCH PVC, SDR-26. LATERALS SHALL BE CONSTRUCTED USING A TOP ORIENTED "WYE" AT THE SEWER STATION SHOWN IN THESE PLANS. LATERALS SHALL BE LAID AT A GRADE OF 2.0% FROM THE SEWER MAIN TO THE STREET RIGHT-OF-WAY LINE OR EASEMENT LINE AS REPRESENTED BY THE LATERAL LENGTH SHOWN IN THESE PLANS. THE ELEVATION SHOWN FOR THE END OF THE LATERAL IN THESE PLANS IS APPROXIMATE. THE ACTUAL ELEVATION SHALL BE DETERMINED BY THE FLOW LINE ELEVATION OF THE SEWER MAIN, THE FITTINGS AND THE GRADE OF THE SEWER LATERAL.
3. THE CONTRACTOR SHALL MAINTAIN A LOG OF THE "AS-BUILT" STATION AND THE LENGTH OF EACH HOUSE LATERAL AND SHALL PROVIDE POWER, CWM WITH A COPY OF SAID LOG UPON THE COMPLETION OF THE SEWER CONSTRUCTION.
4. ALL MANHOLES INSTALLED IN THE STREET RIGHT-OF-WAY SHALL BE FINISHED  $\frac{3}{4}$ " PER FOOT ABOVE THE NEAREST ADJACENT BACK OF CURB.
5. A STAKE SHALL BE PLACED AT THE END OF EACH WYE CONNECTION WITH THE END ELEVATION WRITTEN ON THE STAKE.
6. FILL AREAS SHALL HAVE 3 FEET OF COMPACTED FILL IN PLACE PRIOR TO TRENCHING
7. A TRENCH CHECK CONSISTING OF FLOWABLE FILL MUST BE INSTALLED ON EVERY PRIVATE LATERAL.

1. ALL CONSTRUCTION SHALL CONFORM TO THE CITY OF LEE'S SUMMIT DESIGN AND CONSTRUCTION MANUAL AS ADOPTED BY ORDINANCE 5813.
2. TRENCH CHECKS SHALL BE INSTALLED AT ALL SANITARY WYE LOCATIONS
3. ALL CONSTRUCTION ACTIVITIES CONDUCTED ON THE LEE'S SUMMIT AIRPORT SITE SHALL BE COORDINATED WITH THE DEVELOPMENT SERVICES INSPECTOR AND THE AIRPORT MANAGER. EXCAVATION EQUIPMENT MAY REQUIRE THE ISSUANCE OF A NOTICE TO AIRMEN (NOTAM) FOR THE DURATION OF THE EXCAVATION EQUIPMENT BEING PRESENT ON THE AIRPORT PROPERTY.

TRACT OF LAND BEING PART OF THE TRACT DESCRIBED BY THE WARRANTY DEED RECORDED UNDER DOCUMENT NUMBER 2015E0090560, OF THE JACKSON COUNTY MISSOURI RECORDS AND BEING LOCATED IN PART OF SECTION 20, TOWNSHIP 48 NORTH, RANGE 31 WEST, IN THE CITY OF LEE'S SUMMIT, JACKSON COUNTY, MISSOURI AND BEING MORE PARTICULARLY DESCRIBED AS FOLLOWS: BEGINNING AT THE SOUTHWEST CORNER OF LOT 23B, OF LAKEWOOD BUSINESS CENTER ON I-470, LOTS 23A AND 24B, A SUBDIVISION IN SAID CITY OF LEE'S SUMMIT, SAID POINT BEING ON THE NORTH RIGHT-OF-WAY LINE OF N MAGUIRE BOULEVARD, AS NOW ESTABLISHED; THENCE ALONG SAID NORTH RIGHT-OF-WAY LINE, ALONG A CURVE TO THE LEFT, HAVING A RADIUS OF 530.00 FEET, A CURVE LENGTH OF 51.21 FEET, CHORD BEARING OF NORTH 77°13'19" WEST, AND A CHORD LENGTH OF 51.19 FEET, TO THE NORTHWESTERN CORNER OF SAID NE MAGUIRE BOULEVARD; THENCE ALONG WEST END OF SAID NE MAGUIRE BOULEVARD, SOUTH 10°00'36" WEST, 60.00 FEET, TO THE SOUTHWESTERN CORNER OF SAID NE MAGUIRE BOULEVARD; THENCE NORTH 79°57'09" WEST, 146.05 FEET; THENCE ALONG A CURVE THE LEFT, HAVING A RADIUS OF 30.00, A CURVE LENGTH OF 47.12 FEET, CHORD BEARING OF SOUTH 55°02'51" WEST, AND A CHORD LENGTH OF 42.43 FEET; THENCE SOUTH 10°02'51" WEST, 21.08 FEET; THENCE NORTH 79°57'09" WEST, 60.00 FEET; THENCE NORTH 82°02'51" EAST, 17.00 FEET; THENCE ALONG A CURVE TO THE LEFT, HAVING A RADIUS OF 51.19 FEET, A CURVE LENGTH OF 51.14 FEET, CHORD BEARING OF NORTH 77°13'19" WEST, AND A CHORD LENGTH OF 51.15 FEET; THENCE ALONG A COMPOUND CURVE TO THE LEFT, HAVING A RADIUS OF 480.00 FEET, A CURVE LENGTH OF 6.44 FEET, A CHORD BEARING OF NORTH 87°59'57" WEST, AND A CHORD LENGTH OF 6.44 FEET; THENCE NORTH 88°23'00" WEST, 934.92 FEET; THENCE ALONG A CURVE TO THE LEFT, HAVING A RADIUS OF 25.00 FEET, A CURVE LENGTH OF 39.07 FEET, A CHORD BEARING OF SOUTH 46°50'51" WEST, AND A CHORD LENGTH OF 35.21 FEET, TO A POINT ON THE EAST RIGHT-OF-WAY LINE OF NE HEGAN ROAD, AS NOW ESTABLISHED; THENCE ALONG SAID EAST RIGHT-OF-WAY LINE, NORTH 02°04'42" EAST, 84.80 FEET, TO THE SOUTHWEST CORNER OF LOT 27, LAKEWOOD BUSINESS CENTER ON I-470 PLAT K, A SUBDIVISION IN SAID CITY OF LEE'S SUMMIT; THENCE ALONG THE SOUTH LINE OF SAID LOT 27, SOUTH 88°23'00" EAST, 404.01 FEET, TO THE SOUTHEAST CORNER THEREOF; THENCE ALONG THE EAST LINE OF SAID LOT 27, NORTH 01°38'44" EAST, 370.07 FEET, TO THE SOUTHWEST CORNER OF TRACT C, LAKEWOOD BUSINESS CENTER ON I-470 - PLAT R, A SUBDIVISION IN SAID CITY OF LEE'S SUMMIT; THENCE ALONG THE SOUTH LINE OF SAID TRACT C, SOUTH 88°21'07" WEST, 889.46 FEET, TO THE SOUTHEAST CORNER THEREOF AND BEING A POINT ON THE WEST LINE OF SAID LAKEWOOD BUSINESS CENTER ON I-470, LOTS 23A AND 23B; THENCE ALONG SAID WEST LINE, SOUTH 01°47'11" WEST, 415.53 FEET, TO A POINT OF BEGINNING AND CONTAINS 9.49 ACRES, MORE OR LESS.

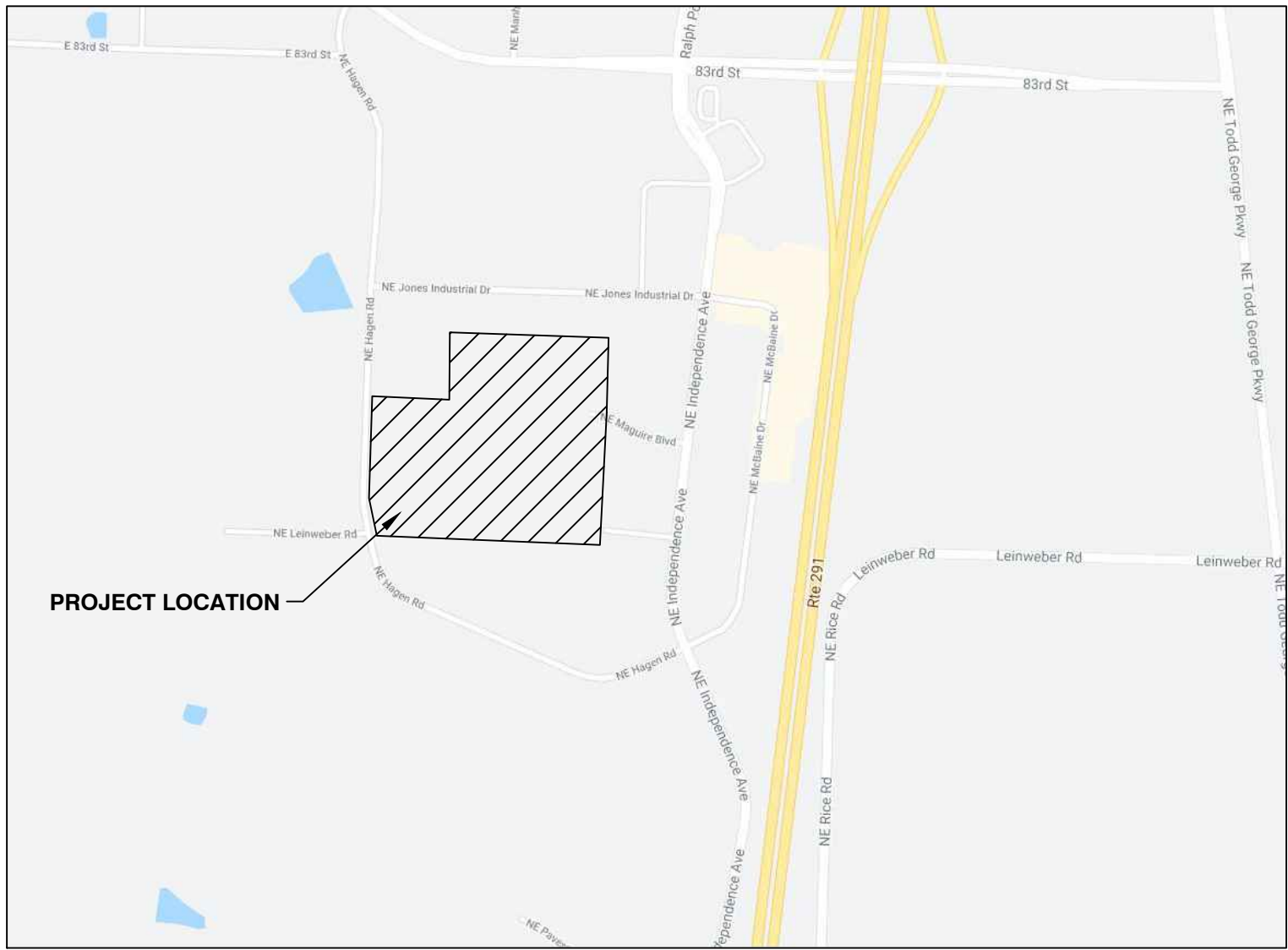

**VICINITY MAP**  
NOT TO SCALE

400	COVER SHEET
411	OVERALL LAYOUT PLAN
421-422	PLAN & PROFILE
451	DETAILS

BEARINGS SHOWN HEREON ARE GRID BEARINGS  
BASED ON THE MISSOURI COORDINATE SYSTEM  
OF 1983, WEST ZONE AND TIED TO CONTROL  
MONUMENT "J4-A2", DATE OF OBSERVATION 2003  
(N: 312505.303 METERS, E: 859594.663 METERS) OF  
THE MISSOURI GEOGRAPHIC REFERENCE SYSTEM.  
AS DEVELOPED FROM GPS OBSERVATIONS, A  
GRID FACTOR OF 0.99999031 WAS USED.

I HEREBY CERTIFY THAT THIS PROJECT HAS BEEN DESIGNED AND THESE PLANS PREPARED IN ACCORDANCE WITH THE CURRENT DESIGN CRITERIA OF THE CITY OF LEE'S SUMMIT, MISSOURI AND THE STATE OF MISSOURI. I FURTHER CERTIFY THAT THESE PLANS WERE IN ACCORDANCE TO AASHTO STANDARDS.

BY: \_\_\_\_\_  
CITY ENGINEER

DAVID WARD  
NORTH OAK SAFETY  
STORAGE, LLC  
1120 NW EAGLE RIDGE BLVD.  
GRAIN VALLEY, MO 64029  
(816) 229-8115

**LAKewood BUSINESS  
CENTER ON I-470 - PLAT S  
2710 NE HAGEN ROAD  
LEE'S SUMMIT, MO 64064  
JACKSON COUNTY**

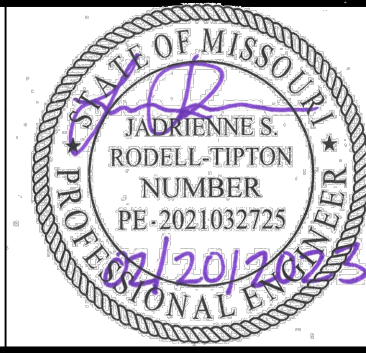

© 2021 Powell CWM, Inc. This drawing has been prepared by Powell CWM, Inc. This drawing is provided as an instrument of service by Powell CWM, Inc. and is intended for use on this project only. Pursuant to the Architectural Works Copyright Protection Act of 1990, all drawings, specifications, ideas and designs including the overall form, arrangement and composition of spaces and elements appearing herein constitute the original, copyrighted work of Powell CWM, Inc. Any reproduction, use or disclosure of information contained herein without prior written consent of Powell CWM, Inc. is strictly prohibited.

400







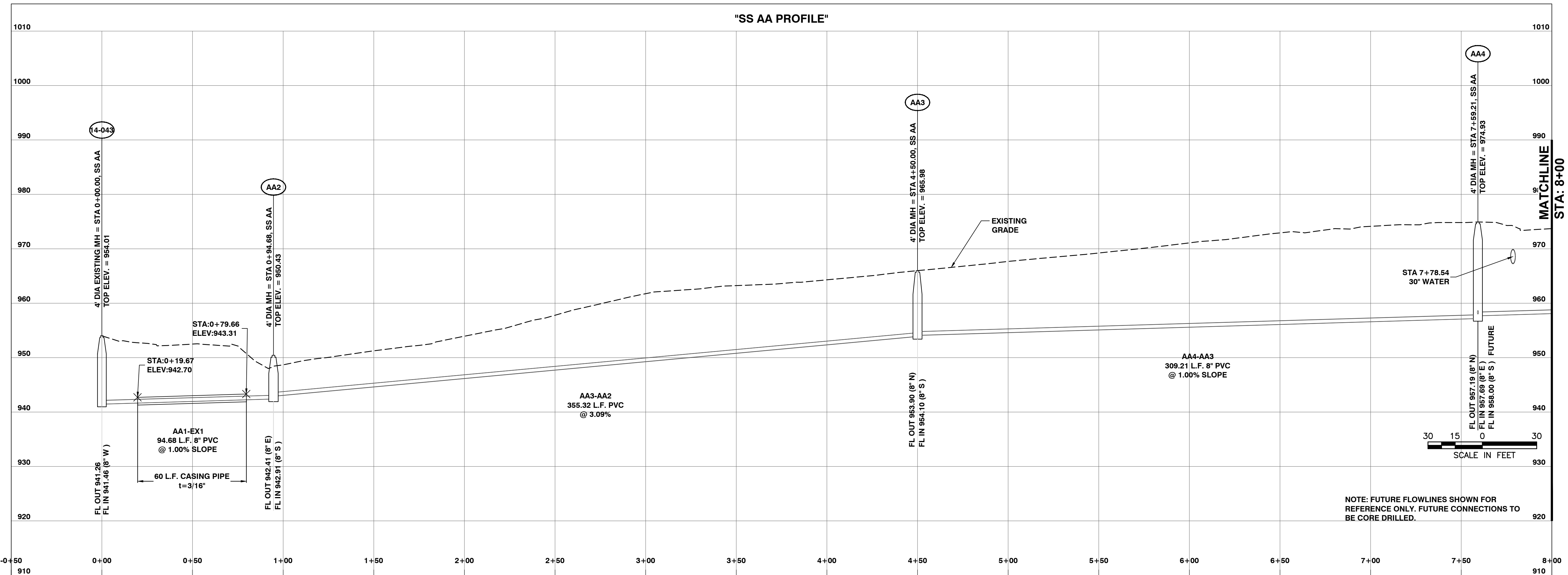
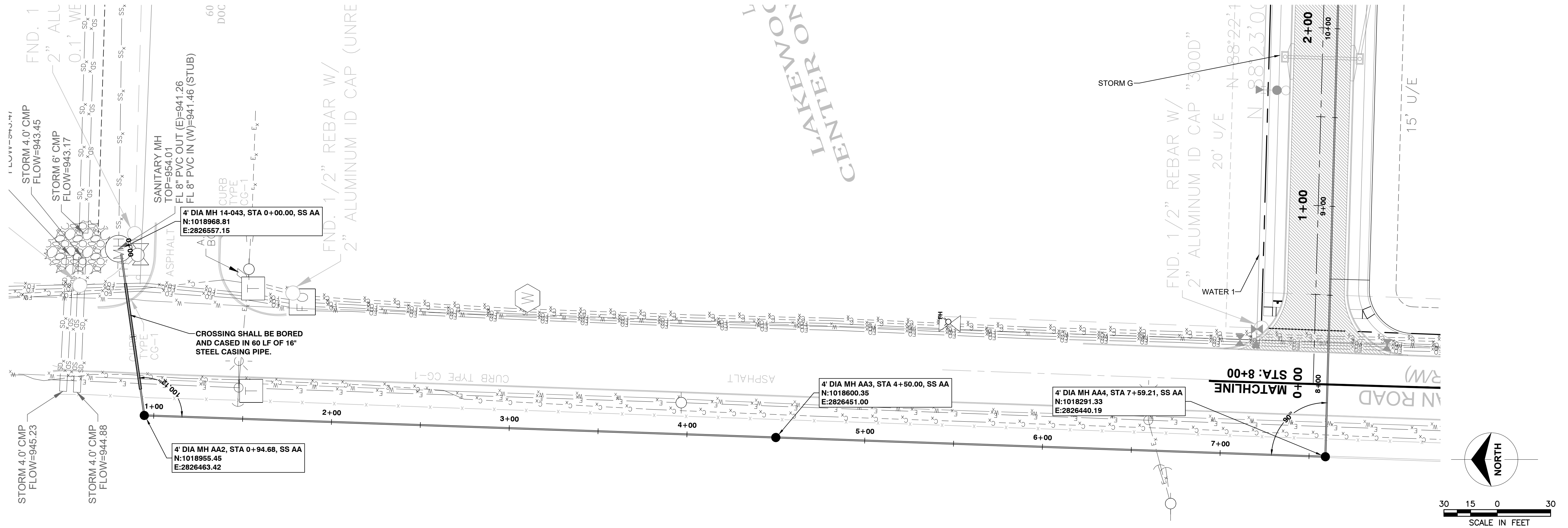

**DEVELOPER/OWNER**  
DAVID WARD  
NORTH OAK SAFETY  
STORAGE, LLC  
1120 NW EAGLE RIDGE BLVD.  
GRAIN VALLEY, MO 64029  
(816) 229-8115

**LAKWOOD BUSINESS  
CENTER ON I-470 - PLATS  
2710 NE HAGEN ROAD  
LEE'S SUMMIT, MO 64064  
JACKSON COUNTY**

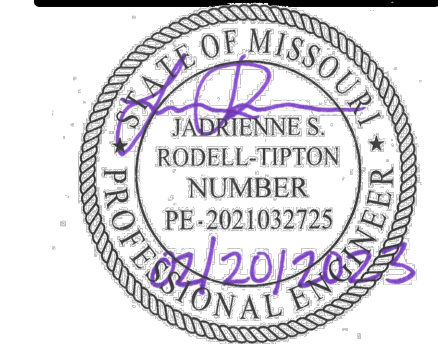

Jadrienne S. Rodell-Tipton, PE  
PE-2021032725 (MISSOURI #)

© 2021 Poll CWM, Inc. This drawing has been prepared by Powell CWM, Inc. This drawing is provided as an instrument of service of Powell CWM, Inc. and is intended for use on this project only. Pursuant to the Architectural Works Copyright Protection Act of 1990, drawings, specifications, ideas and designs, including the overall form, arrangement and composition of spaces and elements appearing herein constitute the original, copyrighted work of Powell CWM, Inc. Any reproduction, use or disclosure of information contained herein without prior written consent of Powell CWM, Inc. is strictly prohibited.

[illegible]

DRAWN BY: JDS

CHECKED BY: JRT

PROJECT #: 21-1883

ISSUE DATE: 03/31/2022

ISSUED FOR:

PERMIT

## SUMMARY

## SANITARY PLAN & PROFILE

---

421



NOTE: FUTURE FLOWLINES SHOWN FOR REFERENCE ONLY. FUTURE CONNECTIONS TO BE CORE DRILLED.

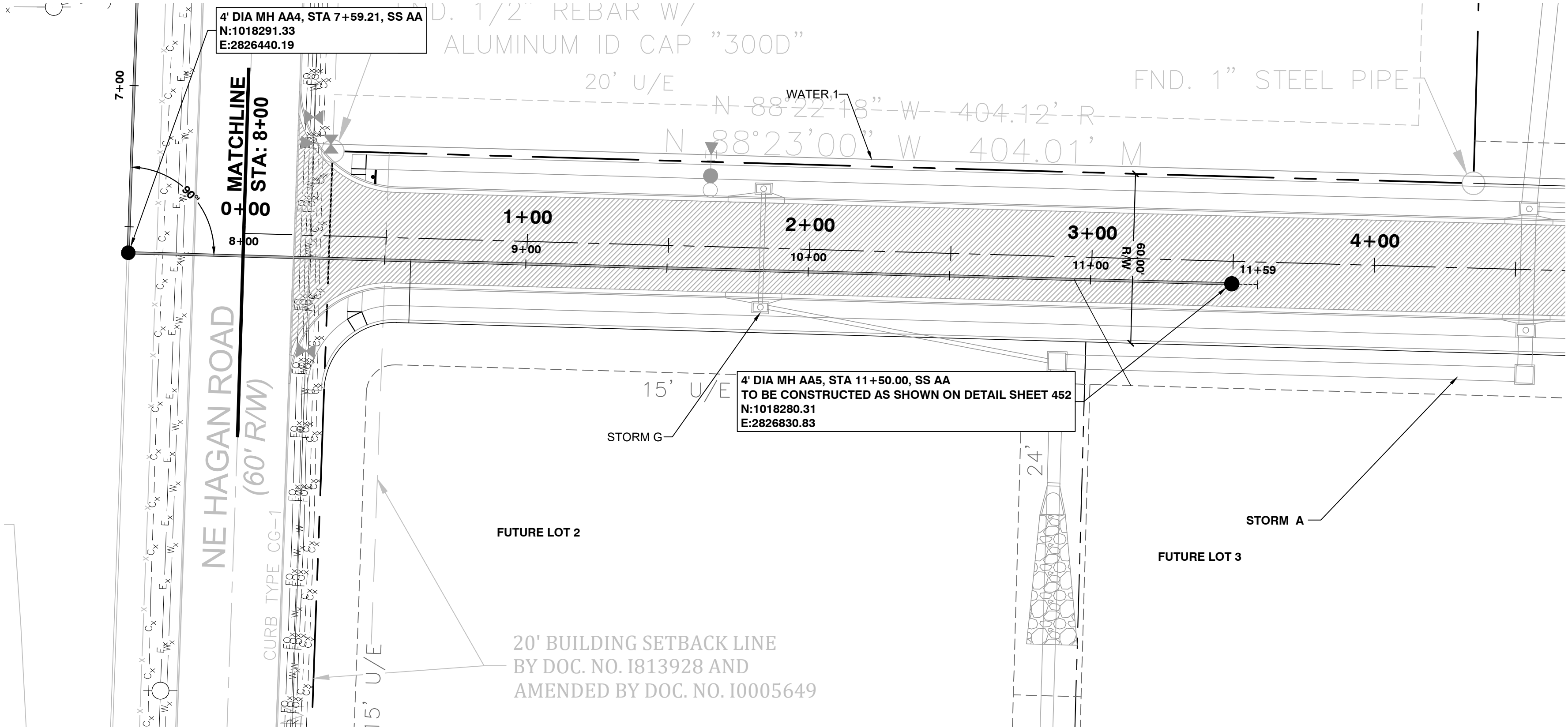
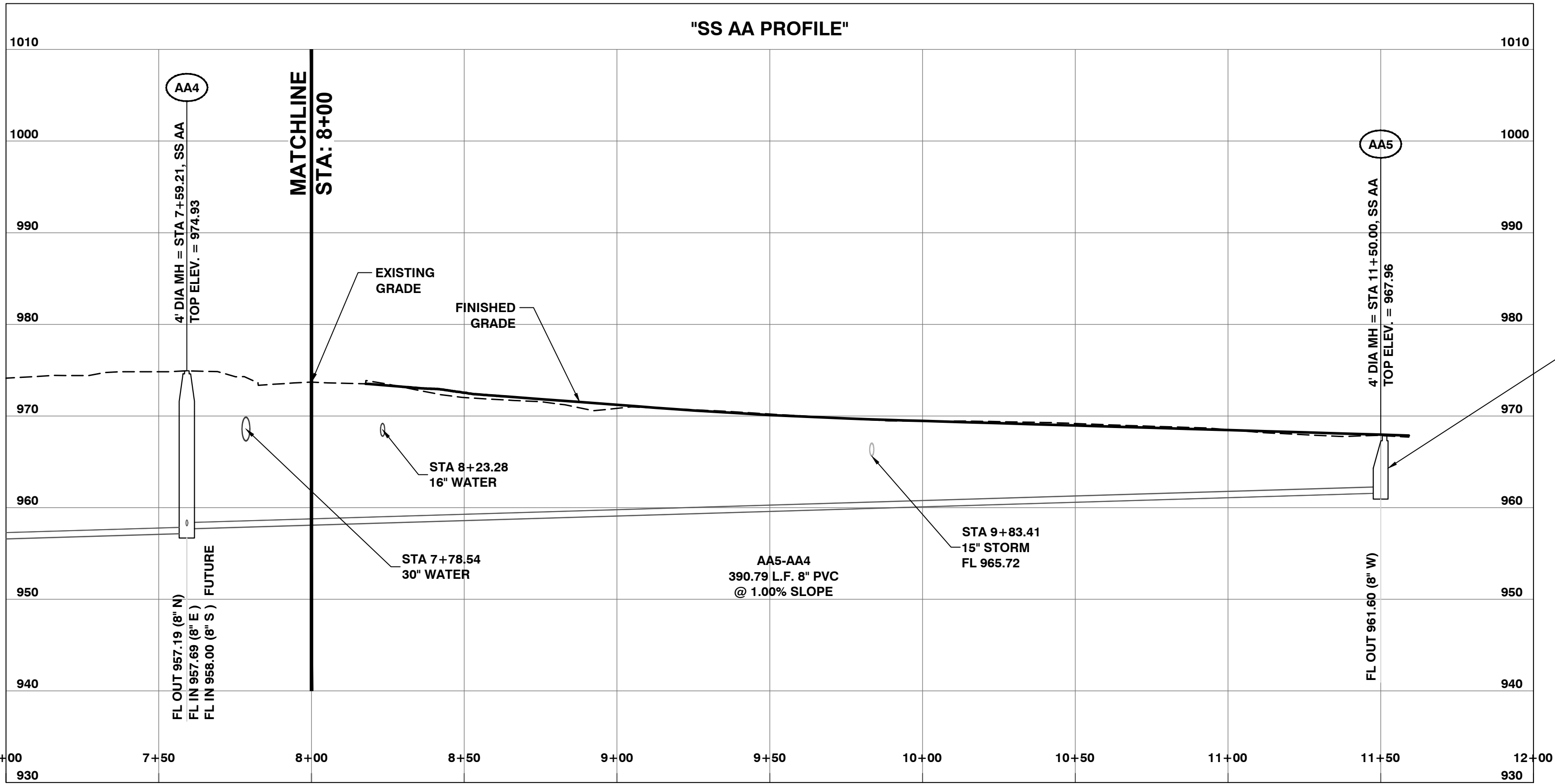
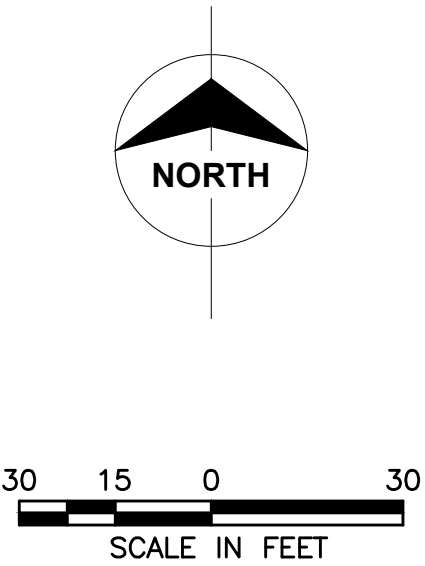

TABLE OF SERVICE LOCATIONS				
Lakewood Business Park				
LOT NO	CONNECTION TYPE	DIST. FROM D.S. M.H.	STUB LENGTH	MINIMUM FLOOR ELEVATION
FUTURE 2	"Y"	100	22	963.69
FUTURE 3	"Y"	335	43	968.00



POWELL

CWM

ARCHITECTURE/ENGINEERING/SURVEYING

3200 S. State Route 291, Bldg. 1, Independence, MO 64057  
(816) 373-4800 | powellcwm.com

Certificates of Authority  
Architecture: MO 310 / KS 73  
Engineering: MO 4 / KS 241  
Land Surveying: MO 123 / KS 36

DEVELOPER/OWNER  
DAVID WARD  
NORTH OAK SAFETY  
STORAGE, LLC  
1120 NW EAGLE RIDGE BLVD.  
GRAIN VALLEY, MO 64029  
(816) 229-8115

LAKWOOD BUSINESS  
CENTER ON I-470 - PLAT S  
2710 NE HAGEN ROAD  
LEE'S SUMMIT, MO 64064  
JACKSON COUNTY

STATE OF MISSOURI  
JADRIENNE S. RODELL-TIPTON  
NUMBER  
PE-2021032725  
2021032725

Jadrienne S. Rodell-Tipton, PE  
PE-2021032725 (MISSOURI #)

© 2021 Powell CWM, Inc. This drawing has been prepared by Powell CWM, Inc. This drawing is provided as an instrument of service by Powell CWM, Inc. and is intended for use on this project only. Pursuant to the Architectural Works Copyright Protection Act of 1990, all drawings, specifications, ideas and designs, including the overall form, arrangement and composition of spaces and elements appearing herein constitute the original, copyrighted work of Powell CWM, Inc. Any reproduction, use, or disclosure of information contained herein without prior written consent of Powell CWM, Inc. is strictly prohibited.

REVISIONS  
NO. DATE / DESCRIPTION

DRAWN BY: JDS

CHECKED BY: JRT

PROJECT #: 21-1883

ISSUE DATE: 03/31/2022

ISSUED FOR:  
PERMIT

SANITARY PLAN &  
PROFILE

422







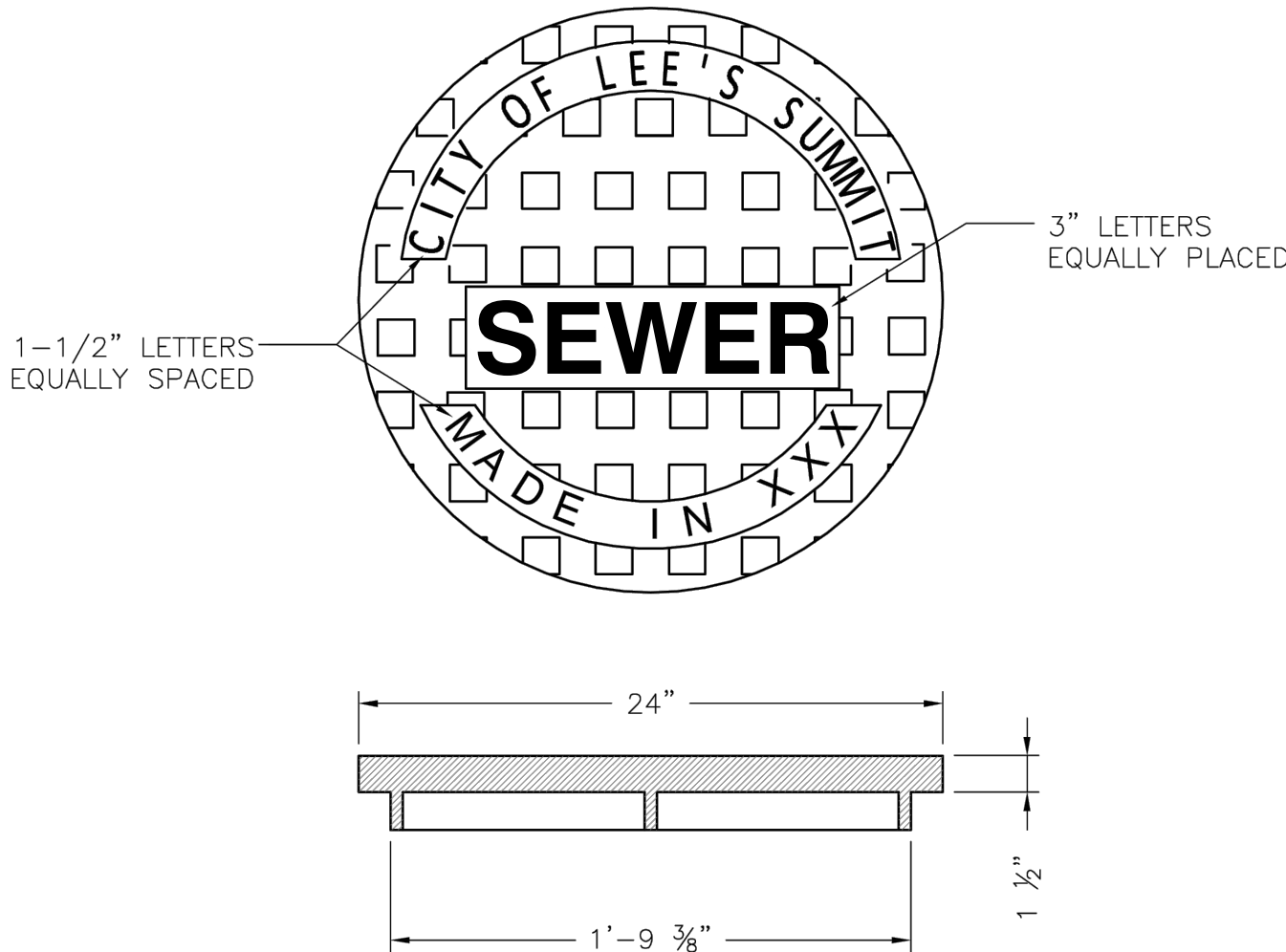

**#4 x 2'-0" @ 12" O.C. Drill & Epoxy Grout 12" into Existing Pavement**

**(2)-#4x4'-0" @ Each Side of Frame (Top and Bottom, Left and Right)**

**#4 @ 12" O.C.**

**6'-0" Min Center on MH Frame & Cover**

**Joint (As Possible in New Pavement)**

**Sawcut Existing Pavement and Install Construction Joint as Shown Below**

**PLAN FOR CONCRETE PAVEMENT**

**PLAN FOR ASPHALT PAVEMENT**

**Concrete Pavement**

**Asphalt Pavement**

**Bond Breaker Required**

**1/2" Non-Extruding Filler**

**Reinforced Concrete Slab w/ Thickness to Match Existing or Proposed Pavement (8" Minimum)**

**Infli\_Shield External Uni-Band Seal or Cretex External X-Lite Seal**

**New 4" or 6" Precast Concrete Riser Ring**

**Rubber Composite Adjustment Riser 1/2" Minimum to 3" Maximum with Taper to Match Pavement Cross Slope**

**Refer to the approved products list for water utilities for manhole castings.**

**NOTE:**

**CONCRETE SLAB TO BE POSITIONED TO CREATE A DIAMOND SHAPE AS VIEWED WHEN TRAVELING ALONG THE ROAD.**

**CONCRETE MAY BE BROUGHT TO SURFACE IN LIEU OF 2" ASPHALT CAP.**

**MANHOLE IN PAVED AREA  
DETAIL**

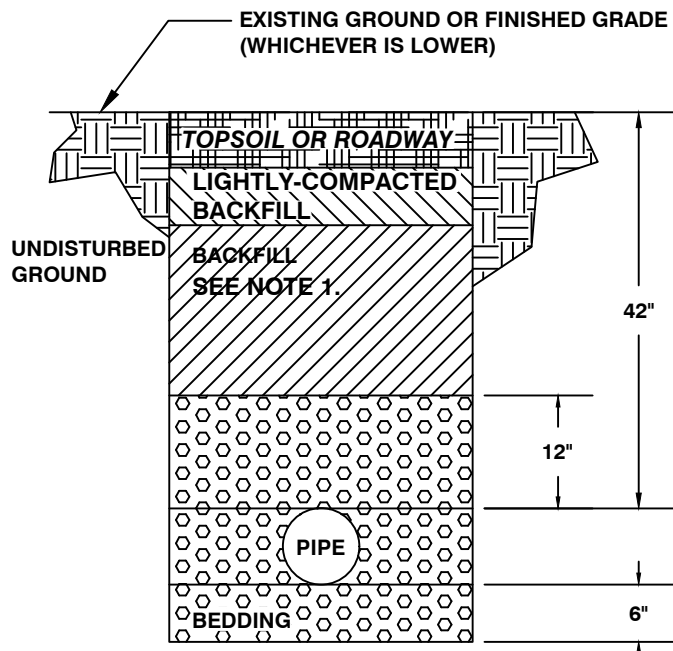

1. Backfill of all pipes under roadways, curb and gutter and all other paved areas within the right of way shall consist of flowable backfill as specified in Section 2602.2.H Mix Design Type A. The flowable fill shall extend to 2 feet from back of curb to 2 feet back of curb, up to 18 inches below finished grade. For existing roadways flowable shall be extend up to the base of pavement.

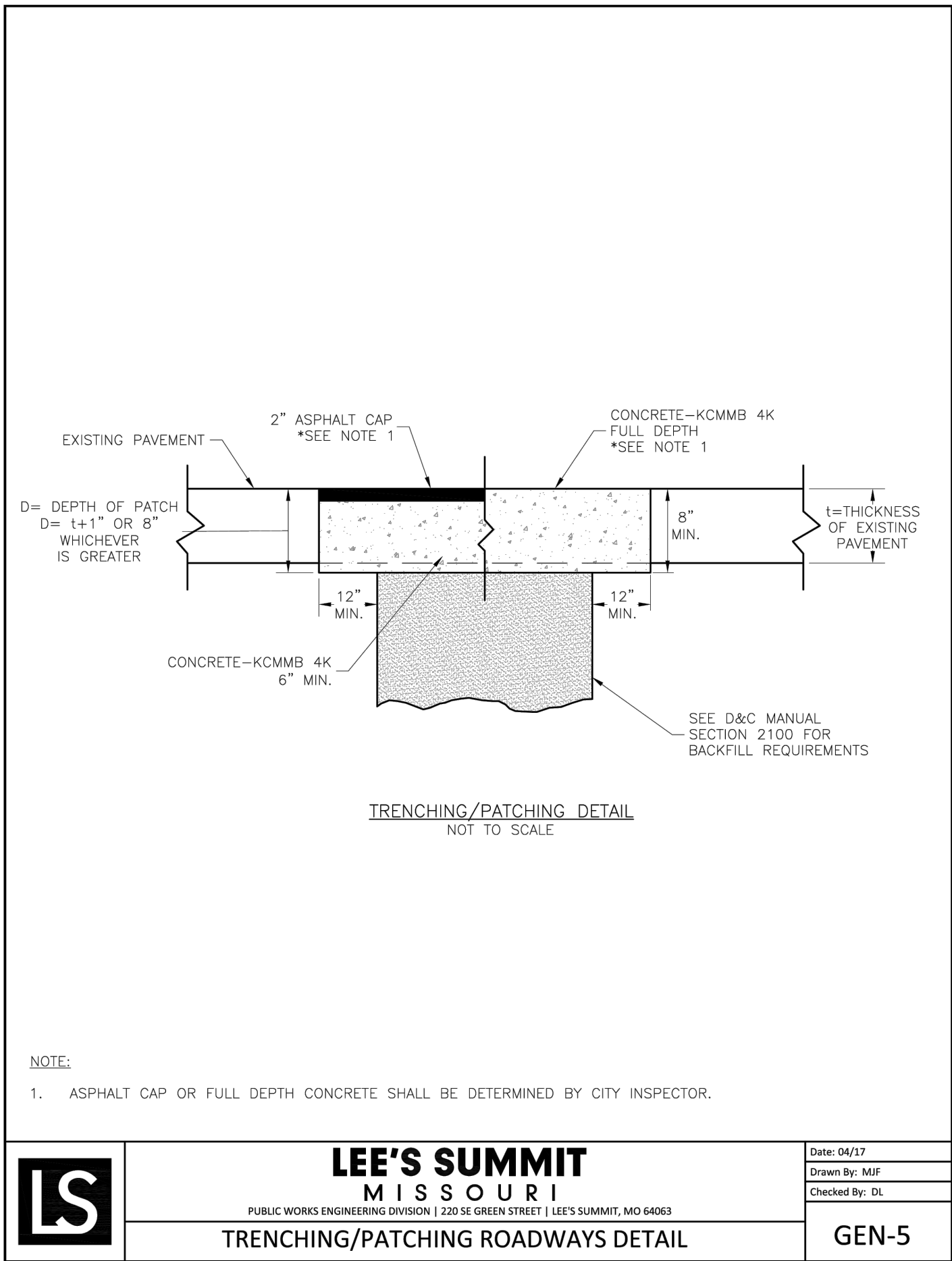

Jadrienne S. Rodell-Tipton, PE  
PE-2021032725 (MISSOURI #)

©2021 Powell CWM, Inc. This drawing has been prepared by Powell CWM, Inc. This drawing is provided as an instrument of service by Powell CWM, Inc. and is intended for use on this project only. Pursuant to the Architectural Works Copyright Protection Act of 1990, all drawings, specifications, ideas and designs, including the overall form, arrangement and composition of spaces and elements appearing herein constitute the original, copyrighted work of Powell CWM, Inc. Any reproduction, use, or disclosure of information contained herein without prior written consent of Powell CWM, Inc. is strictly prohibited.

[illegible]

DRAWN BY: JDS  
CHECKED BY: JRT  
PROJECT #: 21-1883  
ISSUE DATE: 03/31/2022

452

Certificates of Authority  
Architecture: MO 310 / KS 73  
Engineering: MO 4 / KS 241  
Land Surveying: MO 123 / KS 36

**DEVELOPER/OWNER**  
DAVID WARD  
NORTH OAK SAFETY  
STORAGE, LLC  
1120 NW EAGLE RIDGE BLVD.  
GRAIN VALLEY, MO 64029  
(816) 229-8115

**LAKewood BUSINESS  
CENTER ON I-470 - PLAT S  
2710 NE HAGEN ROAD  
LEE'S SUMMIT, MO 64064  
JACKSON COUNTY**