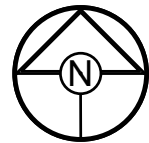
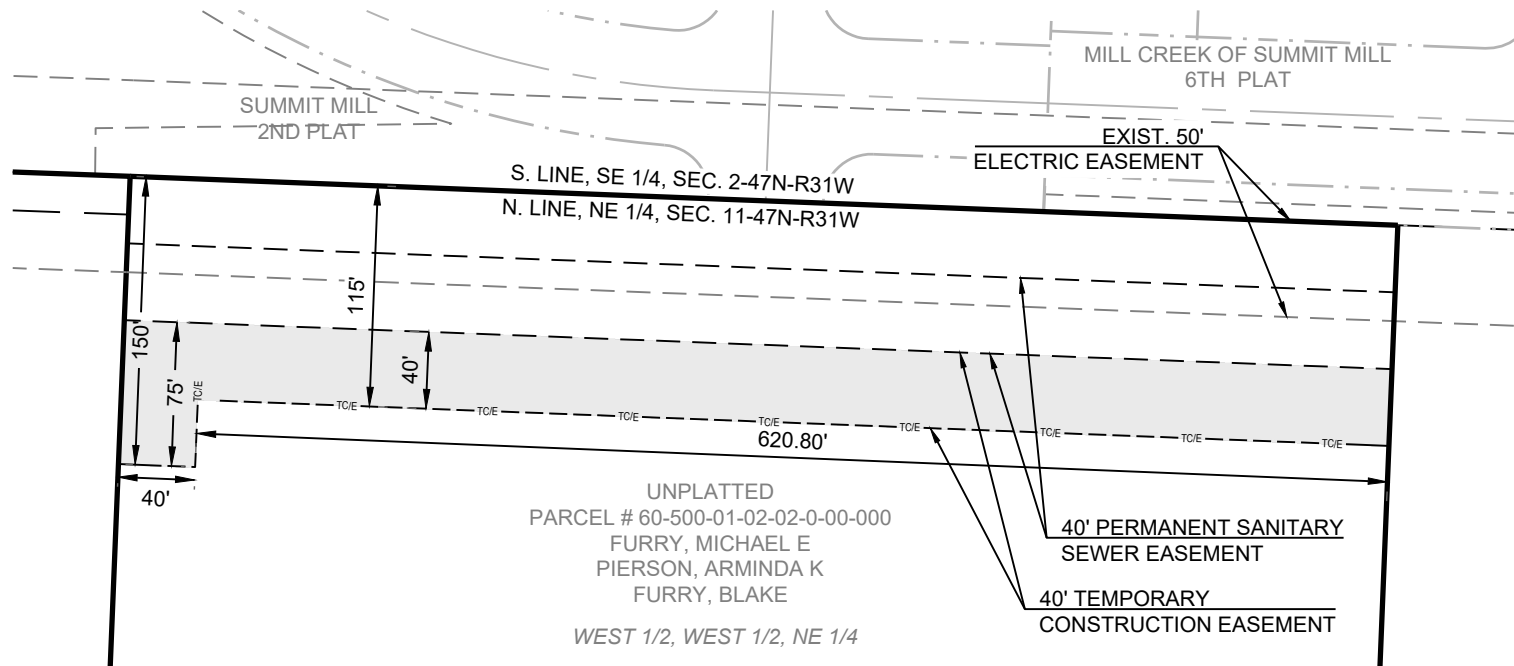

EXHIBIT "A"

TEMPORARY CONSTRUCTION EASEMENT



| | |
|-------------|------------|
| DRAWN BY: | TRC |
| CHECKED BY: | SCH |
| DATE: | 08/03/2022 |
| PROJECT NO: | 22-102 |
| SCALE: | 1" = 100' |
| SHEET | 2 of 3 |

SCHLAGEL

ENGINEERS PLANNERS SURVEYORS LANDSCAPE ARCHITECTS

14920 West 107th Street • Lenexa, Kansas 66215

www.schlagelassociates.com • (913) 492-5158 • Fax: (913) 492-8400

Missouri State Certificates of Authority

#E2002003800-F #LAC2001005237 #LS2002008859-F

TEMPORARY CONSTRUCTION EASEMENT

EXHIBIT "A"Sanitary Sewer Easement:

A part of the West One-Half of the West One-Half of the Northeast One-Quarter of Section 11, Township 47 North, Range 31 West in the City of Lee's Summit, Jackson County, Missouri, being more particularly described as:

The South Forty (40) feet of the North Seventy-Five (75) feet of the West One-Half of the West One-Half of the Northeast One-Quarter of Section 11, containing 0.607 acres, more or less.

Temporary Construction Easement:

A part of the West One-Half of the West One-Half of the Northeast One-Quarter of Section 11, Township 47 North, Range 31 West in the City of Lee's Summit, Jackson County, Missouri, being more particularly described as:

The South Forty (40) feet of the North One-Hundred Fifteen (115) feet of the East 620.80 feet of the West One-Half of the West One-Half of the Northeast One-Quarter of Section 11,

AND

The South Seventy-Five (75) feet of the North 150.00 feet of the West Forty (40) feet of the West One-Half of the West One-Half of the Northeast One-Quarter of Section 11, all together containing 0.639 acres, more or less.

| | |
|-------------|------------|
| DRAWN BY: | TRC |
| CHECKED BY: | SCH |
| DATE: | 08/03/2022 |
| PROJECT NO: | 22-102 |
| SCALE: | |
| SHEET | 3 of 3 |



SCHLAGEL
ENGINEERS PLANNERS SURVEYORS LANDSCAPE ARCHITECTS
 14920 West 107th Street • Lenexa, Kansas 66215
 www.schlagelassociates.com • (913) 492-5158 • Fax: (913) 492-8400
 Missouri State Certificates of Authority
 #E2002003800-F #LAC2001005237 #LS2002008859-F