

AC	- ACCESS EASEMENT
B/C	- BACK OF CURB
B/B	- BACK TO BACK
BM	- BENCHMARK
BL or B.L.	- BUILDING LINE
CO	- CLEANOUT
TJB	- TELEPHONE JUNCTION BOX
C&G	- CURB AND GUTTER
D/E	- DRAINAGE EASEMENT
E/E	- ELECTRICAL EASEMENT
EL	- ELEVATION
FL	- FLOW LINE
G/E	- GAS LINE EASEMENT
HDPE	- HIGH-DENSITY POLYETHYLENE
L/E	- LANDSCAPE EASEMENT
MSFE	- MINIMUM SERVICEABLE FLOOR ELEVATION
PVC	- POLYVINYL CHLORIDE
P/L	- PROPERTY LINE
PUB/E	- PUBLIC EASEMENT
RCP	- REINFORCED CONCRETE PIPE
ROW or R/W	- RIGHT-OF-WAY
S/E	- SANITARY SEWER EASEMENT
SL	- SERVICE LINE
S/W	- SIDEWALK
TE	- TOP ELEVATION
U/E	- UTILITY EASEMENT
WSE	- WATER SURFACE ELEVATION
W/E	- WATERLINE EASEMENT

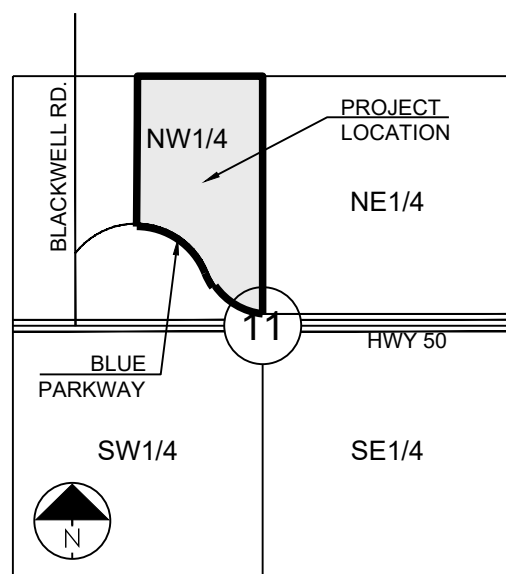

**LOCATION MAP**  
SCALE 1" = 2000'

MISSOURI DEPARTMENT OF  
TRANSPORTATION (MODOT)

SPIRE

Brent Jones  
3025 SE Clover Drive  
Lee's Summit, MO 64082  
(816) 399-0663 [brent.jones@spireenergy.com](mailto:brent.jones@spireenergy.com)

Philip Ingram  
1300 SE Hamblin Road  
Lee's Summit, MO 64081  
Office: (816) 347-347-4339  
[philip.ingram@evergy.com](mailto:philip.ingram@evergy.com)

Dena Mezger  
220 SE Green Street  
Lee's Summit, MO 64063  
(816) 969-1800

Mark Manion or Marty Loper  
500 E. 8th Street, Room 370  
Kansas City, MO 64106  
(816) 275-2341 or (816) 275-

John Meadows  
4700 Little Blue Parkway  
Independence, MO 64051  
(816) 795-2257

Mark Schaufler  
1200 SE Hamblen Road  
Lee's Summit, MO 64081  
(816) 969-1900



811 or  
1-800-344-7483  
mo1call.com

SUMMARY OF QUANTITIES			
	ITEM	QUANTITY	UNITS
1	CLEARING, GRUBBING & DISPOSAL	1	LS
2	CONSTRUCTION ENTRANCE	1	EA
3	CONCRETE WASHOUT AREA	1	EA
4	SILT FENCE (PRIOR TO CONSTRUCTION)	7,470	LF
5	SILT FENCE (DURING CONSTRUCTION)	8,504	LF
6	SEDIMENT BASIN	3	EA
7	ROCK DITCH CHECK	7	EA
8	INLET PROTECTION (SILT FENCE)	624	LF
9	INLET PROTECTION (GRAVEL FILTER BAGS)	28	EA
10	EARTHWORK - TOTAL FOR FULL SITE	294,618	CY
11	EARTHWORK - TOTAL 3RD PLAT PUBLIC IMPROVEMENTS	72,334	CY
12	EARTHWORK - TOTAL 3RD PLAT PRIVATE IMPROVEMENTS	222,284	CY
13	SEEDING & MULCHING	37	ACRES

**GENERAL NOTES:**

1. ALL CONSTRUCTION TO FOLLOW THE CITY OF LEE'S SUMMIT DESIGN AND CONSTRUCTION MANUAL AS ADOPTED BY ORDINANCE 5813.
2. ALL WORKMANSHIP AND MATERIALS SHALL BE SUBJECT TO THE INSPECTION AND APPROVAL OF THE ENGINEERING DEPARTMENT OF THE CITY OF LEE'S SUMMIT, MISSOURI.
3. LIMIT FOOT MEASUREMENTS SHOWN ON THE PLANS ARE HORIZONTAL MEASUREMENTS, NOT SLOPE MEASUREMENTS. ALL PLACEMENTS SHALL BE MADE ON HORIZONTAL MEASUREMENTS.
4. NO GEOLOGICAL INVESTIGATION HAS BEEN PERFORMED ON THE SITE.
5. THE UTILITY LOCATIONS SHOWN ON THESE PLANS ARE TAKEN FROM UTILITY COMPANY RECORDS AND APPARENT FIELD LOCATIONS. THE CONTRACTOR SHALL VERIFY THE LOCATION AND DEPTH OF ALL UTILITIES PRIOR TO CONSTRUCTION.
6. THE CONTRACTOR SHALL ADHERE TO THE PROVISIONS OF THE SENATE BILL NUMBER 583, 78TH GENERAL ASSEMBLY OF THE STATE OF MISSOURI. THE BILL REQUIRES THAT ANY PERSON OR FIRM DOING EXCAVATION ON PUBLIC RIGHT OF WAY DO SO ONLY AFTER GIVING NOTICE TO, AND OBTAINING INFORMATION FROM, UTILITY COMPANIES. STATE LAW REQUIRES 48 HOURS ADVANCE NOTICE. THE CONTRACTOR MAY ALSO UTILIZE THE FOLLOWING TOLL FREE PHONE NUMBER PROVIDED BY "MISSOURI ONE CALL SYSTEM, INC.": 1-800-DIG-RITE. THIS PHONE NUMBER IS APPLICABLE ANYWHERE WITHIN THE STATE OF MISSOURI. PRIOR TO COMMENCEMENT OF WORK, THE CONTRACTOR SHALL NOTIFY ALL THOSE COMPANIES WHICH HAVE FACILITIES IN THE NEAR VICINITY OF THE CONSTRUCTION TO BE PERFORMED.
7. PRIOR TO ORDERING PRECAST STRUCTURES, SHOP DRAWING SHALL BE SUBMITTED TO THE DESIGN ENGINEER FOR APPROVAL, AFTER APPROVAL OF THE SHOP DRAWINGS, A COPY OF THE APPROVED AND SIGNED SHOP DRAWINGS SHALL BE SUBMITTED TO THE UTILITY COMPANIES FOR THEIR REVIEW AND REQUESTS.
8. THE CONTRACTOR SHALL PROTECT ALL MAJOR TREES FROM DAMAGE. NO TREE SHALL BE REMOVED WITHOUT PERMISSION OF THE OWNER, UNLESS SHOWN OTHERWISE.
9. CLEARING AND GRUBBING OPERATIONS AND DISPOSAL OF ALL DEBRIS THEREFROM SHALL BE PERFORMED BY THE CONTRACTOR IN STRICT ACCORDANCE WITH ALL LOCAL CODES AND ORDINANCES.
10. ALL WASTE MATERIAL RESULTING FROM THE PROJECT SHALL BE DISPOSED OF OFF-SITE BY THE CONTRACTOR, OR AS DIRECTED BY THE OWNER.
11. ALL EXCAVATIONS SHALL BE UNCLASSIFIED, NO SEPARATE PAYMENT WILL BE MADE FOR ROCK EXCAVATION.
12. THE CONTRACTOR SHALL CONTROL THE EROSION AND SILTATION DURING ALL PHASES OF CONSTRUCTION, AND SHALL KEEP THE STREETS CLEAN OF MUD AND DEBRIS.
13. ALL MANHOLES, CATCH BASINS, UTILITY VALVES AND METER PITS TO BE ADJUSTED OR REBUILT TO GRADE AS REQUIRED.
14. THE CONTRACTOR SHALL CONTACT DEVELOPMENT SERVICES INSPECTIONS AT: 816-969-1200 TO OBTAIN A DEVELOPMENT SERVICES CONSTRUCTION PERMIT. A MINIMUM 48 HOUR NOTICE SHALL BE GIVEN PRIOR TO PERMIT ISSUANCE.
15. THE CONTRACTOR SHALL CONTACT THE RIGHT OF WAY INSPECTOR AT 816-969-1800 PRIOR TO ANY LAND DISTURBANCE ACTIVITIES WITHIN THE RIGHT OF WAY. THESE ACTIVITIES MAY REQUIRE A PERMIT.
16. THE CONTRACTOR SHALL PROVIDE AND MAINTAIN ALL TRAFFIC HANDLING MEASURES NECESSARY TO ENSURE THAT THE GENERAL PUBLIC IS PROTECTED AT ALL TIMES. TRAFFIC CONTROL SHALL CONFORM TO THE MANUAL ON UNIFORM TRAFFIC CONTROL DEVICES (MUTCD-LATEST EDITION).

1. ALL STREET CONSTRUCTION SHALL BE IN ACCORDANCE WITH THE LATEST EDITION OF THE CITY OF LEE'S SUMMIT DESIGN AND CONSTRUCTION MANUAL. ALL APPLICABLE AASHTO STANDARDS HAVE BEEN MET.
2. THE CONTRACTOR IS RESPONSIBLE FOR VERIFYING ALL EXISTING UTILITY LOCATIONS PRIOR TO EXCAVATION.
3. ALL INSPECTION OF STREET CONSTRUCTION TO BE PERFORMED BY THE CITY OF LEE'S SUMMIT DEVELOPMENT ENGINEER.
4. CURB RETURN RADI SHALL BE 30' AT BACK OF CURB UNLESS OTHERWISE NOTED.
5. SUBGRADE TO BE COMPACTED TO 95% STANDARD PROCTOR DENSITY.
6. ASSUMED DESIGN SPEED = 30 MPH (RESIDENTIAL COLLECTOR).
7. MINIMUM STOPPING SIGHT DISTANCE = 200 FEET.
8. MINIMUM K, SAG CURVE = 37 (20' WITH LIGHTING), CREST CURVE = 19.
9. GRADE INTERSECTIONS TO DRAIN AS SHOWN.
10. OSD = STOPPING SIGHT DISTANCE.
11. ALL ADA SIDEWALK RAMPS SHALL BE CONSTRUCTED BY THE DEVELOPER WITH THE PUBLIC INFRASTRUCTURE.

1. ALL CONSTRUCTION TO FOLLOW THE CITY OF LEE'S SUMMIT DESIGN AND CONSTRUCTION MANUAL AS ADOPTED BY ORDINANCE 5813.
2. ALL WORKMANSHIP AND MATERIALS SHALL BE SUBJECT TO THE INSPECTION AND APPROVAL OF THE ENGINEERING DEPARTMENT OF THE CITY OF LEE'S SUMMIT, MISSOURI.
3. LIMIT FOOT MEASUREMENTS SHOWN ON THE PLANS ARE HORIZONTAL MEASUREMENTS, NOT SLOPE MEASUREMENTS. ALL PLACEMENTS SHALL BE MADE ON HORIZONTAL MEASUREMENTS.
4. NO GEOLOGICAL INVESTIGATION HAS BEEN PERFORMED ON THE SITE.
5. THE UTILITY LOCATIONS SHOWN ON THESE PLANS ARE TAKEN FROM UTILITY COMPANY RECORDS AND APPARENT FIELD LOCATIONS. THE CONTRACTOR SHALL VERIFY THE LOCATION AND DEPTH OF ALL UTILITIES PRIOR TO CONSTRUCTION.
6. THE CONTRACTOR SHALL ADHERE TO THE PROVISIONS OF THE SENATE BILL NUMBER 583, 78TH GENERAL ASSEMBLY OF THE STATE OF MISSOURI. THE BILL REQUIRES THAT ANY PERSON OR FIRM DOING EXISTING WORK ON PUBLIC RIGHT OF WAY DO SO ONLY AFTER GIVING NOTICE TO, AND OBTAINING INFORMATION FROM, UTILITY COMPANIES. STATE LAW REQUIRES 48 HOURS ADVANCE NOTICE. THE CONTRACTOR MAY ALSO UTILIZE THE FOLLOWING TOLL FREE PHONE NUMBER PROVIDED BY "MISSOURI ONE CALL SYSTEM, INC.": 1-800-DIG-RITE. THIS PHONE NUMBER IS APPLICABLE ANYWHERE WITHIN THE STATE OF MISSOURI. PRIOR TO COMMENCEMENT OF WORK, THE CONTRACTOR SHALL NOTIFY ALL THOSE COMPANIES WHICH HAVE FACILITIES IN THE NEAR VICINITY OF THE CONSTRUCTION TO BE PERFORMED.
7. PRIOR TO ORDERING PRECAST STRUCTURES, SHOP DRAWING SHALL BE SUBMITTED TO THE DESIGN ENGINEER FOR APPROVAL. AFTER APPROVAL OF THE SHOP DRAWINGS, A COPY OF THE APPROVED AND SIGNED SHOP DRAWINGS SHALL BE SUBMITTED TO THE CITY OF LEE'S SUMMIT FOR REVIEW.
8. THE CONTRACTOR SHALL PROTECT ALL MAJOR TREES FROM DAMAGE. NO TREE SHALL BE REMOVED WITHOUT PERMISSION OF THE OWNER, UNLESS SHOWN OTHERWISE.
9. CLEARING AND GRUBBING OPERATIONS AND DISPOSAL OF ALL DEBRIS THEREFROM SHALL BE PERFORMED BY THE CONTRACTOR IN STRICT ACCORDANCE WITH ALL LOCAL CODES AND ORDINANCES.
10. ALL WASTE MATERIAL RESULTING FROM THE PROJECT SHALL BE DISPOSED OF OFF-SITE BY THE CONTRACTOR, OR AS DIRECTED BY THE OWNER.
11. ALL EXCAVATIONS SHALL BE UNCLASSIFIED. NO SEPARATE PAYMENT WILL BE MADE FOR ROCK EXCAVATION.
12. THE CONTRACTOR SHALL CONTROL THE EROSION AND SILTATION DURING ALL PHASES OF CONSTRUCTION, AND SHALL KEEP THE STREETS CLEAN OF MUD AND DEBRIS.
13. ALL MANHOLES, CATCH BASINS, UTILITY VALVES AND METER PITS TO BE ADJUSTED OR REBUILT TO GRADE AS REQUIRED.
14. THE CONTRACTOR SHALL CONTACT DEVELOPMENT SERVICES INSPECTIONS AT: 816-969-1200 TO OBTAIN A DEVELOPMENT SERVICES CONSTRUCTION PERMIT. A MINIMUM 48 HOUR NOTICE SHALL BE GIVEN PRIOR TO PERMIT ISSUANCE.
15. THE CONTRACTOR SHALL CONTACT THE RIGHT OF WAY INSPECTOR AT 816-969-1800 PRIOR TO ANY LAND DISTURBANCE ACTIVITIES WITHIN THE RIGHT OF WAY. THESE ACTIVITIES MAY REQUIRE A PERMIT.
16. THE CONTRACTOR SHALL PROVIDE AND MAINTAIN ALL TRAFFIC HANDLING MEASURES NECESSARY TO ENSURE THAT THE GENERAL PUBLIC IS PROTECTED AT ALL TIMES. TRAFFIC CONTROL SHALL CONFORM TO THE MANUAL ON UNIFORM TRAFFIC CONTROL DEVICES (MUTCD-LATEST EDITION).

1. Existing utilities have been shown to the greatest extent possible based upon information provided to the Engineer. The contractor is responsible for contacting the respective utility companies and field locating utilities prior to construction and identifying any potential conflicts. All conflicts shall immediately be brought to the attention of the Engineer.
2. The contractor shall be responsible for coordinating any required utility relocations. Utilities damaged through the construction of the project by the contractor shall be repaired by the contractor.
3. Contractor shall verify flow-lines and structure tops prior to construction, and shall notify Engineer of any discrepancies. Provide shop drawings for all precast and manufactured utility structures for review by the Engineer prior to construction of the structures.
4. Utility Separations: Waterlines shall have a minimum of 10 feet horizontal and 2 feet vertical separation from all sanitary sewer, manholes, and sanitary sewer service laterals, as measured from edge to edge. If minimum separations cannot be obtained, concrete encasement of the sanitary line shall be required 10 feet in each direction of the conflict.
5. Payment for trenching, backfilling, pipe embedment, flowable fill, backfill materials, clean up, seeding, sodding and any other items necessary for the construction of the utility line shall be included in the contract price for the utility installation.
6. The Contractor shall be responsible for contacting respective utility companies 48-hours in advance for the inspection of any proposed utility main extension or service line or service connection to any existing main.
7. The Contractor shall be responsible for providing the trench and compacting to prevent saturation and excess sediment runoff. Unsuitable materials, excess rock and shale, asphalt, concrete, trees, brush etc. shall be properly disposed of offsite. Materials may be waste onsite at the direction of the Owner or his appointed representative.
8. All excavation is considered unclassified, unless noted otherwise. Unclassified excavation for utility trenching is subsidiary to the unit price provided for the pipe. Any quantity provided for rock excavation is estimated based on the best information provided to the Project Engineer. The Engineer has the authority to identify and define the physical characteristics to determine the unit price quantity for rock excavation. Rock excavation shall be done at a trench width of the nominal pipe diameter of the installed main plus 18 inches. Contractor is required to dispose of excess rock from their trenches by disposing it in areas as specified by the Project Engineer.

Sheet List Table	
Sheet Number	Sheet Title
1	COVER SHEET
2	PRE-CONSTRUCTION EROSION CONTROL PLAN
3	EROSION CONTROL PLAN
4	POST-CONSTRUCTION EROSION CONTROL PLAN
5	EROSION CONTROL DETAILS
6	EROSION CONTROL DETAILS

SCHLAGEL &amp; ASSOCIATES, P.A.

RESIDENCES, TRADITIONS & RESERVE AT BLACKWELL  
MASS GRADING & EROSION SEDIMENT CONTROL PLANS

HERITAGE STREET LEE'S SUMMIT. MO.

REVISION DATE	DESCRIPTION
1 01/23/2023	PER CITY COMMENTS
2	
3	
4	
5	
6	
7	
8	

COVER SHEET

SHEET

1

## STATION NAME - JA-90

KC METRO ALUMINUM GRS DISK SET IN CONCRETE STAMPED "JA-90, 1988"  
LOCATED NEAR THE INTERSECTION OF LANGSFORD ROAD AND OLD  
LANGSFORD ROAD, 43 FEET SOUTHEAST OF THE CENTER OF LANGSFORD  
ROAD AND 32 FEET NORTH OF THE CENTER OF OLD LANGSFORD ROAD.  
N:1001052.8503, E:2845604.8272

ELEV. 997.045









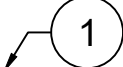

### PROJECT BENCHMARK:

"SQUARE" CUT IN TOP OF CONCRETE STORM MANHOLE  
STORM MANHOLE IS LOCATED APPROX. 130 FEET EAST OF THE  
INTERSECTION OF SE JOEL AVE & BLUE PARKWAY AND 26 FEET SOUTH  
OF THE CENTERLINE OF BLUE PARKWAY.  
N:996874.9690, E:2840937.1365

ELEV. 1005.719

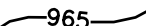

EROSION AND SEDIMENT CONTROL STAGING CHART					
	PROJECT STAGE	BMP PLAN REF. NO	BMP DESCRIPTION	REMOVE AFTER STAGE	NOTES:
PRE-CLEARING PHASE	A - PRIOR TO LAND DISTURBANCE	1	CONSTRUCTION ENTRANCE & STAGING AREA	D	MAINTAIN, REPAIR, OR REPLACE AS NECESSARY
		2	SILT FENCE (PRIOR TO CONSTRUCTION)	E	PLACE WHERE INDICATED, REPAIR OR REPLACE AS NECESSARY AND REMOVE ONLY WHEN GRADED AREAS HAVE SUFFICIENT GROUND COVER ESTABLISHED
CONSTRUCTION PHASE	B - MASS GRADING	3	SILT FENCE (DURING CONSTRUCTION)	E	PLACE WHERE INDICATED, REPAIR OR REPLACE AS NECESSARY AND REMOVE ONLY WHEN GRADED AREAS HAVE SUFFICIENT GROUND COVER ESTABLISHED
		4	SEDIMENT BASIN	E	INSTALL PRIOR TO BEGINNING MASS SITE GRADING (RE: SHEET 6 FOR DETAILS)
		5	ROCK DITCH CHECK	E	PLACE WHERE INDICATED, REPAIR OR REPLACE AS NECESSARY AND REMOVE ONLY WHEN GRADED AREAS HAVE SUFFICIENT GROUND COVER ESTABLISHED
		6	CONCRETE WASHOUT AREA	E	MAINTAIN, REPAIR, OR REPLACE AS NECESSARY
		7	INLET PROTECTION (SILT FENCE)	D/E	PLACE SILT FENCE AROUND ALL STORM SEWER STRUCTURES / YARD AREA STORM STRUCTURES TO HAVE SILT FENCE REMOVED ONLY WHEN GRADED AREAS HAVE SUFFICIENT GROUND COVER ESTABLISHED
FINAL STABILIZATION PHASE	C - UTILITY CONSTRUCTION	8	INLET PROTECTION (GRAVEL FILTER BAGS)	E	BOARDS SHALL BE PLACED IN FRONT OF INLET OPENING FROM THE TIME SILT FENCE IS REMOVED UNTIL SUCH TIME THAT THE CURB / THROAT IS POURED. PLACE GRAVEL FILTER BAGS AT THE OPENING OF ALL CURB INLETS IMMEDIATELY AFTER THE INLET THROATS ARE POURED
		9	SEEDING AND MULCHING	E	ALL DISTURBED AREAS AFTER 14 DAYS OF CONSTRUCTION INACTIVITY
	D - AFTER PAVING OPERATIONS				
	E - UNTIL CLOSURE OF LAND DISTURBANCE PERMIT				ADDITIONAL SEDIMENT AND EROSION CONTROL MEASURES MAY BE REQUIRED ANY TIME CURRENT MEASURES ARE FOUND TO BE INEFFECTIVE.

LEGEND	
	TEMP. CONSTRUCTION ENTRANCE AND STAGING AREA
	CONCRETE WASHOUT AREA
	ROCK DITCH CHECK
	BMP PLAN REF. NO.
	SILT FENCE FOR INLET STRUCTURE TOP
	SUPER SEDIMENT SILT FENCE (PRIOR TO LAND DISTURBANCE)
	SILT FENCE (PRIOR TO LAND DISTURBANCE)
	SILT FENCE (DURING CONSTRUCTION)
	LIMITS OF DISTURBANCE
	EXISTING CONTOURS
	PROPOSED CONTOURS
	GRAVEL FILTER FOR STORM SEWER STRUCTURES ONLY

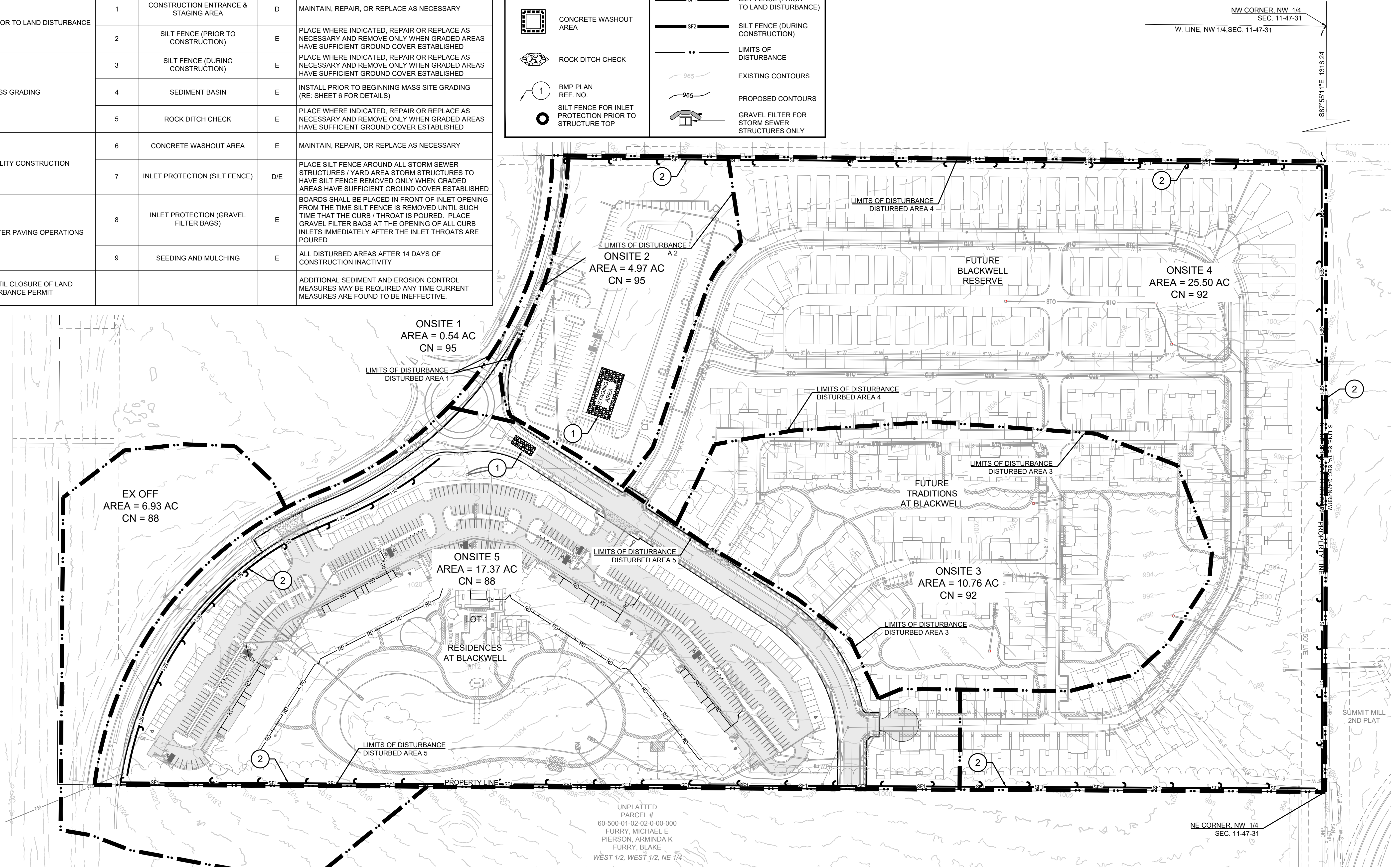

**DISTURBED AREA 1 = 0.54 A.C.**  
**DISTURBED AREA 2 = 4.97 A.C.**  
**DISTURBED AREA 3 = 10.76 A.C.**  
**DISTURBED AREA 4 = 25.50 A.C.**  
**DISTURBED AREA 5 = 17.37 A.C.**

**SITE SPECIFIC NOTES:**

1. THE CONTRACTOR IS RESPONSIBLE FOR VERIFYING ALL EXISTING UTILITY LOCATIONS PRIOR TO EXCAVATION.
2. THERE ARE NO WETLANDS, NATURAL OR ARTIFICIAL WATER STORAGE DETENTION AREAS IN THE PROJECT AREA.
3. NO PART OF THE PROJECT LIES WITHIN THE 100 YEAR FLOOD PLAIN PER FEMA FLOOD INSURANCE RATE MAP NUMBERS 2909SC0441G, 2909SC0445G, 2909SC0437G AND

4. ALL EROSION AND SEDIMENTATION CONTROL MEASURES SHALL BE IMPLEMENTED ACCORDING TO THE BMP STAGING CHART.
5. ADDITIONAL EROSION CONTROL MAY BE REQUIRED BY THE CITY ENGINEER AT ANY TIME EXISTING MEASURES ARE FOUND TO BE INEFFECTIVE OR PROBLEMATIC AREAS ARE NOTED IN THE FIELD.
6. STABILIZATION OF DISTURBED AREAS MUST, AT A MINIMUM BE INITIATED IMMEDIATELY WHENEVER ANY CLEARING, GRADING, EXCAVATING, OR OTHER SOIL DISTURBING ACTIVITIES HAVE PERMANENTLY CEASED ON ANY PORTION OF THE SITE, OR TEMPORARILY CEASED ON ANY PORTION OF THE SITE AND WILL NOT RESUME FOR A PERIOD EXCEEDING 14 CALENDAR DAYS. THE DISTURBED AREAS SHALL BE PROTECTED FROM EROSION BY STABILIZING THE

29095C0439G DATED JANUARY 20TH, 2017.

- AREA WITH MULCH OR OTHER SIMILARLY EFFECTIVE SOIL STABILIZING BMPs. INITIAL STABILIZATION ACTIVITIES MUST BE COMPLETED WITHIN 14 DAYS AFTER SOIL DISTURBING ACTIVITIES CEASE.
7. ALL PERIMETER SILT FENCE, EARTH DIKES, SEDIMENT BASINS, AND ROCK CONSTRUCTION ENTRANCES WILL BE INSTALLED BEFORE GRADING OPERATIONS BEGIN.
8. SILT FENCE AND EARTH DIKES THAT ARE PLACED BEFORE GRADING BEGINS WILL BE MAINTAINED BY THE GRADING CONTRACTOR.
9. AREAS WITHIN PUBLIC RIGHT-OF-WAY SHALL BE SODDED IMMEDIATELY AFTER CONSTRUCTION IS COMPLETE.

**MO GRS BENCHMARK:**

STATION NAME - JA-90

KC METRO ALUMINUM GRS DISK SET IN CONCRETE STAMPED "JA-90, 1988"  
LOCATED NEAR THE INTERSECTION OF LANGSFORD ROAD AND OLD  
LANGSFORD ROAD, 43 FEET SOUTHEAST OF THE CENTER OF LANGSFORD  
ROAD AND 32 FEET NORTH OF THE CENTER OF OLD LANGSFORD ROAD.  
N:1001052.8503, E:2845604.8272

ELEV. 997.045

### PROJECT BENCHMARK:

"SQUARE" CUT IN TOP OF CONCRETE STORM MANHOLE  
STORM MANHOLE IS LOCATED APPROX. 130 FEET EAST OF THE  
INTERSECTION OF SE JOEL AVE & BLUE PARKWAY AND 26 FEET SOUTH  
OF THE CENTERLINE OF BLUE PARKWAY.  
N:996874.9690, E:2840937.1365

ELEV. 1005.719

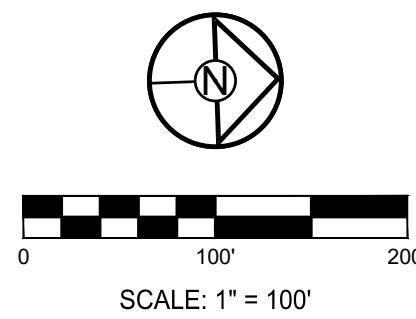

PREPARED BY:

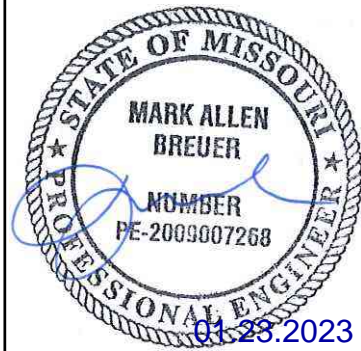

SCHLAGEL &amp; ASSOCIATES, P.A.

RESIDENCES, TRADITIONS & RESERVE AT BLACKWELL  
MASS GRADING & EROSION SEDIMENT CONTROL PLANS

HERITAGE STREET LEE'S SUMMIT. MO

REVISION DATE	DESCRIPTION
1/01/23/2023	PER CITY COMMENTS
1/2	
3	
4	
5	
6	
7	
8	

# PRE-CONSTRUCTION EROSION CONTROL PLAN

SHEET

2



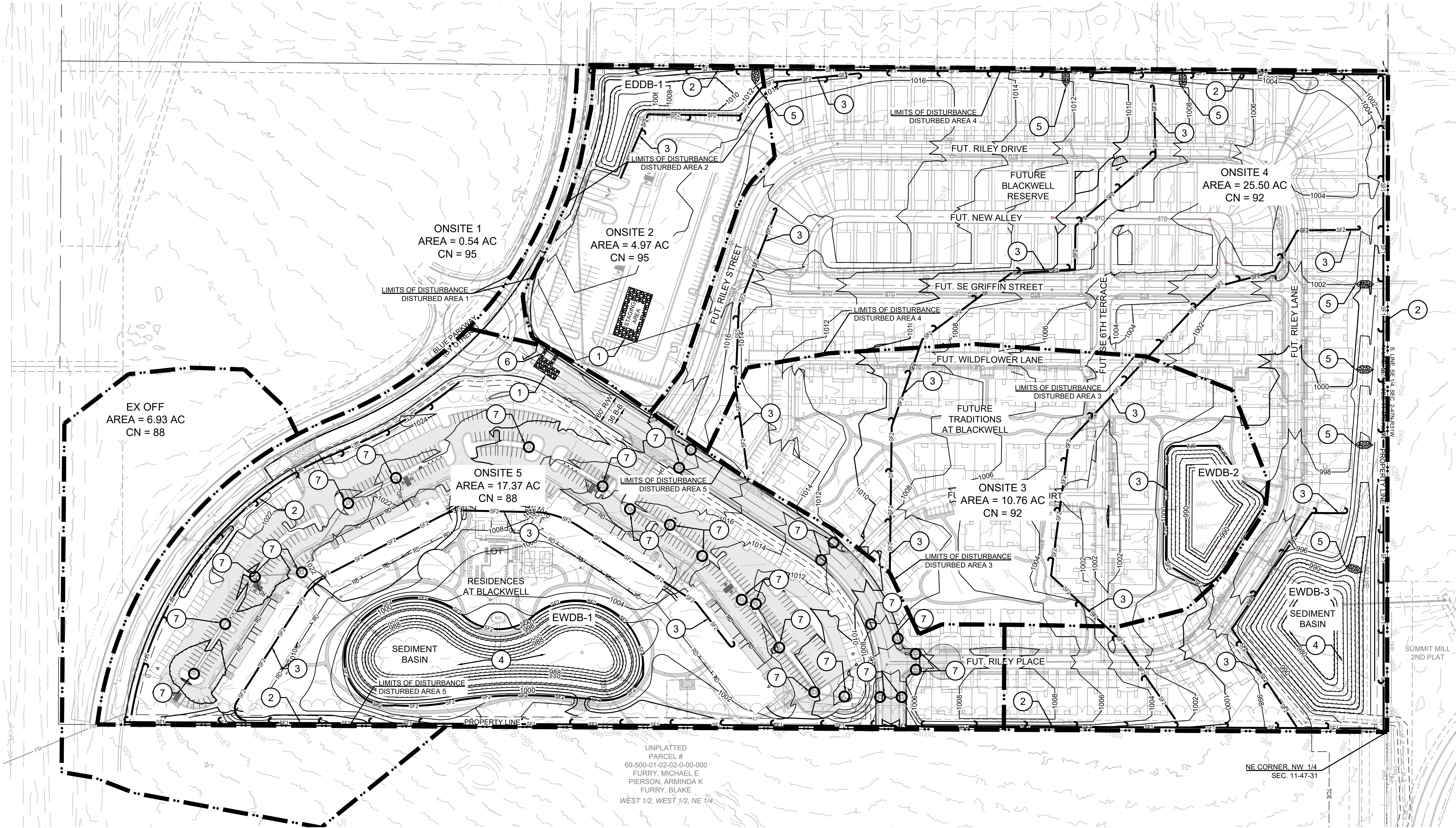

**NOTE:**  
SEE SHEET 2 FOR EROSION CONTROL NOTES, LEGEND  
AND STAGING CHART.

**MO GRS BENCHMARK:**

STATION NAME - JA-90  
KC METRO ALUMINUM GRS DISK SET IN CONCRETE STAMPED "JA-90, 1988"  
LOCATED NEAR THE INTERSECTION OF LANGSFORD ROAD AND OLD  
LANGSFORD ROAD, 43 FEET SOUTHEAST OF THE CENTER OF LANGSFORD  
ROAD AND 32 FEET NORTH OF THE CENTER OF OLD LANGSFORD ROAD.  
N:1001052.8503, E:2845604.8272  
ELEV. 997.045

**PROJECT BENCHMARK:**

"SQUARE" CUT IN TOP OF CONCRETE STORM MANHOLE  
STORM MANHOLE IS LOCATED APPROX. 130 FEET EAST OF THE  
INTERSECTION OF SE JOEL AVE & BLUE PARKWAY AND 26 FEET SOUTH  
OF THE CENTERLINE OF BLUE PARKWAY.  
N:996874.9690, E:2840937.1365  
ELEV. 1005.719

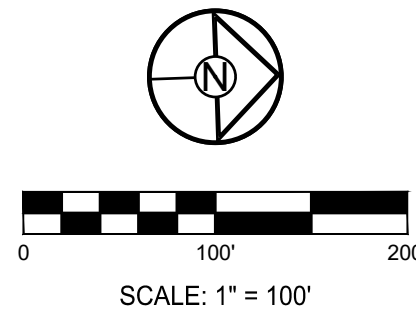

RESIDENCES, TRADITIONS & RESERVE AT BLACKWELL  
MASS GRADING & EROSION SEDIMENT CONTROL PLANS  
HERITAGE STREET LEE'S SUMMIT, MO

REVISION DATE	DESCRIPTION
01/23/2023	PER CITY COMMENTS
01/23/2023	01
01/23/2023	02
01/23/2023	03
01/23/2023	04
01/23/2023	05
01/23/2023	06
01/23/2023	07
01/23/2023	08
01/23/2023	09
01/23/2023	10
01/23/2023	11
01/23/2023	12
01/23/2023	13
01/23/2023	14
01/23/2023	15
01/23/2023	16
01/23/2023	17
01/23/2023	18
01/23/2023	19
01/23/2023	20
01/23/2023	21
01/23/2023	22
01/23/2023	23
01/23/2023	24
01/23/2023	25
01/23/2023	26
01/23/2023	27
01/23/2023	28
01/23/2023	29
01/23/2023	30
01/23/2023	31
01/23/2023	32
01/23/2023	33
01/23/2023	34
01/23/2023	35
01/23/2023	36
01/23/2023	37
01/23/2023	38
01/23/2023	39
01/23/2023	40
01/23/2023	41
01/23/2023	42
01/23/2023	43
01/23/2023	44
01/23/2023	45
01/23/2023	46
01/23/2023	47
01/23/2023	48
01/23/2023	49
01/23/2023	50
01/23/2023	51
01/23/2023	52
01/23/2023	53
01/23/2023	54
01/23/2023	55
01/23/2023	56
01/23/2023	57
01/23/2023	58
01/23/2023	59
01/23/2023	60
01/23/2023	61
01/23/2023	62
01/23/2023	63
01/23/2023	64
01/23/2023	65
01/23/2023	66
01/23/2023	67
01/23/2023	68
01/23/2023	69
01/23/2023	70
01/23/2023	71
01/23/2023	72
01/23/2023	73
01/23/2023	74
01/23/2023	75
01/23/2023	76
01/23/2023	77
01/23/2023	78
01/23/2023	79
01/23/2023	80
01/23/2023	81
01/23/2023	82
01/23/2023	83
01/23/2023	84
01/23/2023	85
01/23/2023	86
01/23/2023	87
01/23/2023	88
01/23/2023	89
01/23/2023	90
01/23/2023	91
01/23/2023	92
01/23/2023	93
01/23/2023	94
01/23/2023	95
01/23/2023	96
01/23/2023	97
01/23/2023	98
01/23/2023	99
01/23/2023	100
01/23/2023	101
01/23/2023	102
01/23/2023	103
01/23/2023	104
01/23/2023	105
01/23/2023	106
01/23/2023	107
01/23/2023	108
01/23/2023	109
01/23/2023	110
01/23/2023	111
01/23/2023	112
01/23/2023	113
01/23/2023	114
01/23/2023	115
01/23/2023	116
01/23/2023	117
01/23/2023	118
01/23/2023	119
01/23/2023	120
01/23/2023	121
01/23/2023	122
01/23/2023	123
01/23/2023	124
01/23/2023	125
01/23/2023	126
01/23/2023	127
01/23/2023	128
01/23/2023	129
01/23/2023	130
01/23/2023	131
01/23/2023	132
01/23/2023	133
01/23/2023	134
01/23/2023	135
01/23/2023	136
01/23/2023	137
01/23/2023	138
01/23/2023	139
01/23/2023	140
01/23/2023	141
01/23/2023	142
01/23/2023	143
01/23/2023	144
01/23/2023	145
01/23/2023	146
01/23/2023	147
01/23/2023	148
01/23/2023	149
01/23/2023	150
01/23/2023	151
01/23/2023	152
01/23/2023	153
01/23/2023	154
01/23/2023	155
01/23/2023	156
01/23/2023	157
01/23/2023	158
01/23/2023	159
01/23/2023	160
01/23/2023	161
01/23/2023	162
01/23/2023	163
01/23/2023	164
01/23/2023	165
01/23/2023	166
01/23/2023	167
01/23/2023	168
01/23/2023	169
01/23/2023	170
01/23/2023	171
01/23/2023	172
01/23/2023	173
01/23/2023	174
01/23/2023	175
01/23/2023	176
01/23/2023	177
01/23/2023	178
01/23/2023	179
01/23/2023	180
01/23/2023	181
01/23/2023	182
01/23/2023	183
01/23/2023	184
01/23/2023	185
01/23/2023	186
01/23/2023	187
01/23/2023	188
01/23/2023	189
01/23/2023	190
01/23/2023	191
01/23/2023	192
01/23/2023	193
01/23/2023	194
01/23/2023	195
01/23/2023	196
01/23/2023	197
01/23/2023	198
01/23/2023	199
01/23/2023	200

EROSION  
CONTROL PLAN



I:\PROJECTS\2022\22-102\3.0 Design\3.0 DWG Plans\3.0 LD\22-102 - LD - EROS.dwg, 4 POST-CONSTRUCTION EROSION CONTROL PLAN, 11

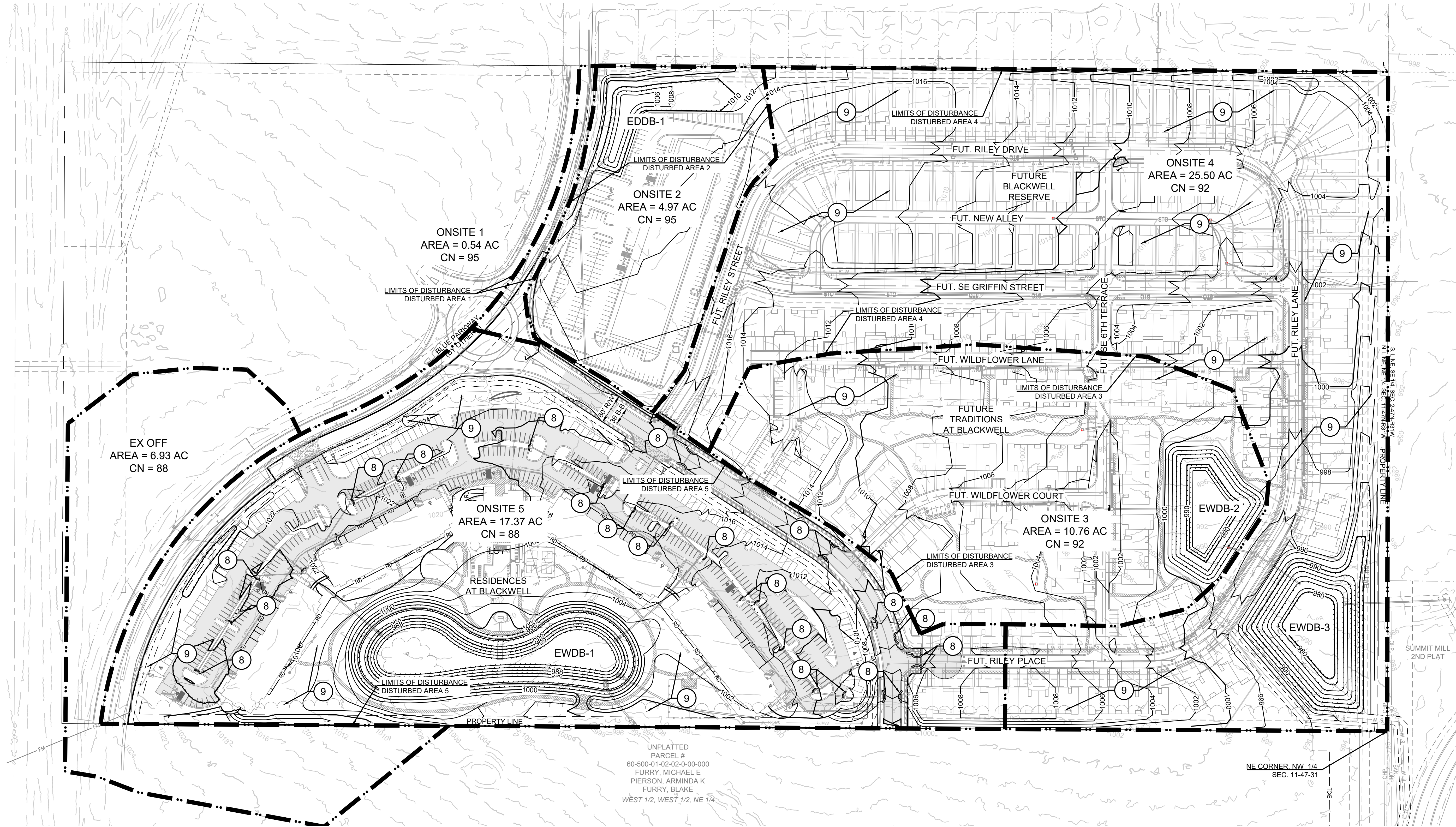

**NOTE:**

SEE SHEET 2 FOR EROSION CONTROL NOTES, LEGEND AND STAGING CHART.

**MO GRS BENCHMARK:**

STATION NAME - JA-90

KC METRO ALUMINUM GRS DISK SET IN CONCRETE STAMPED "JA-90, 1988" LOCATED NEAR THE INTERSECTION OF LANGSFORD ROAD AND OLD LANGSFORD ROAD, 43 FEET SOUTHEAST OF THE CENTER OF LANGSFORD ROAD AND 32 FEET NORTH OF THE CENTER OF OLD LANGSFORD ROAD.  
N:1001052.8503, E:2845604.8272

ELEV. 997.045

**PROJECT BENCHMARK:**

"SQUARE" CUT IN TOP OF CONCRETE STORM MANHOLE STORM MANHOLE IS LOCATED APPROX. 130 FEET EAST OF THE INTERSECTION OF SE JOEL AVE & BLUE PARKWAY AND 26 FEET SOUTH OF THE CENTERLINE OF BLUE PARKWAY.  
N:996874.9690, E:2840937.1365

ELEV. 1005.719

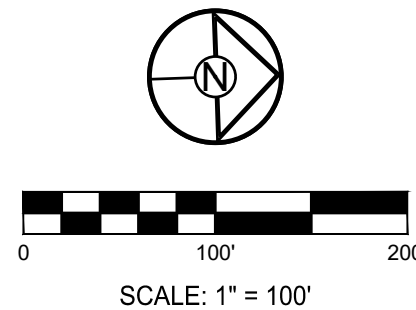

REVISION DATE	DESCRIPTION
01/23/2023	PER CITY COMMENTS



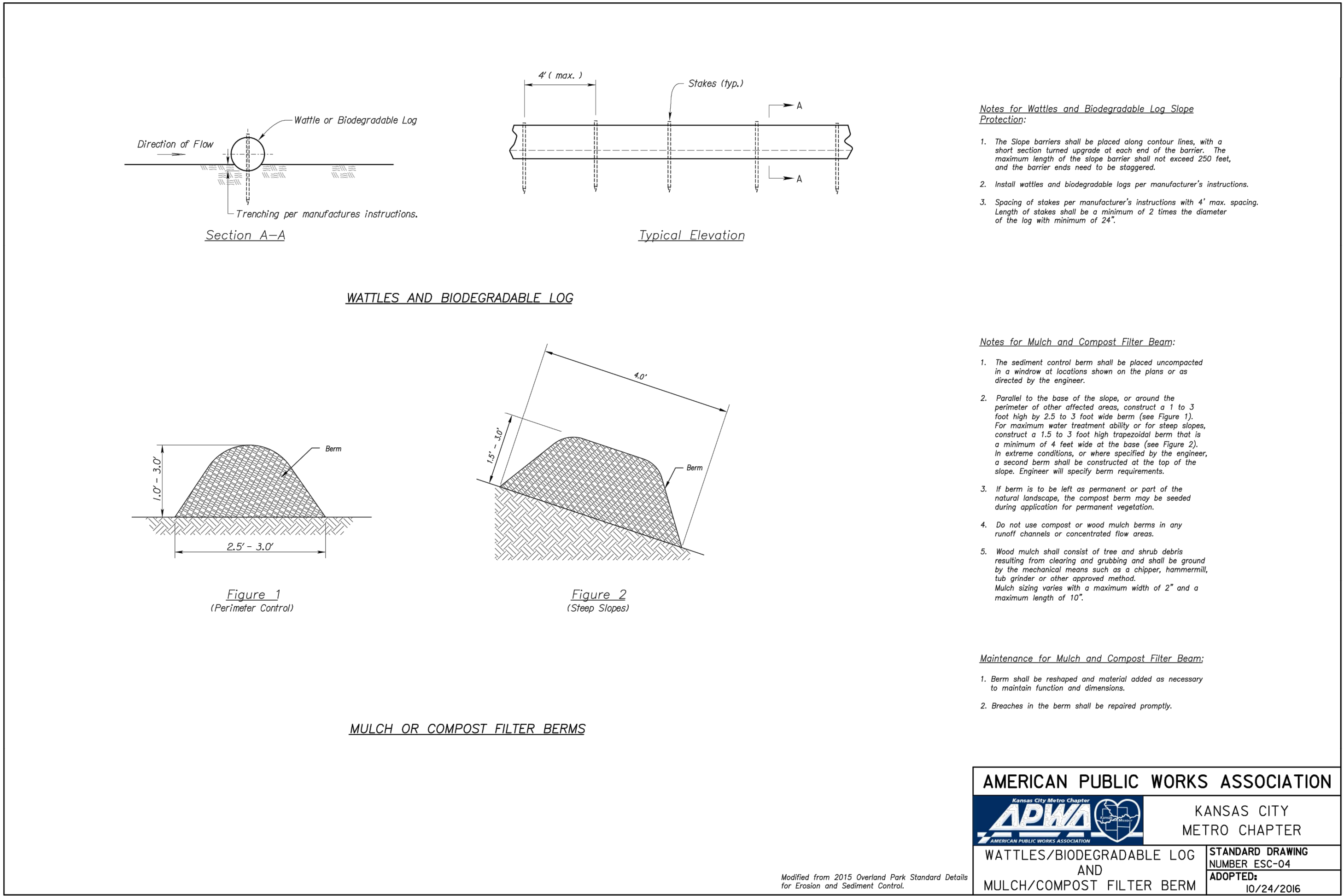
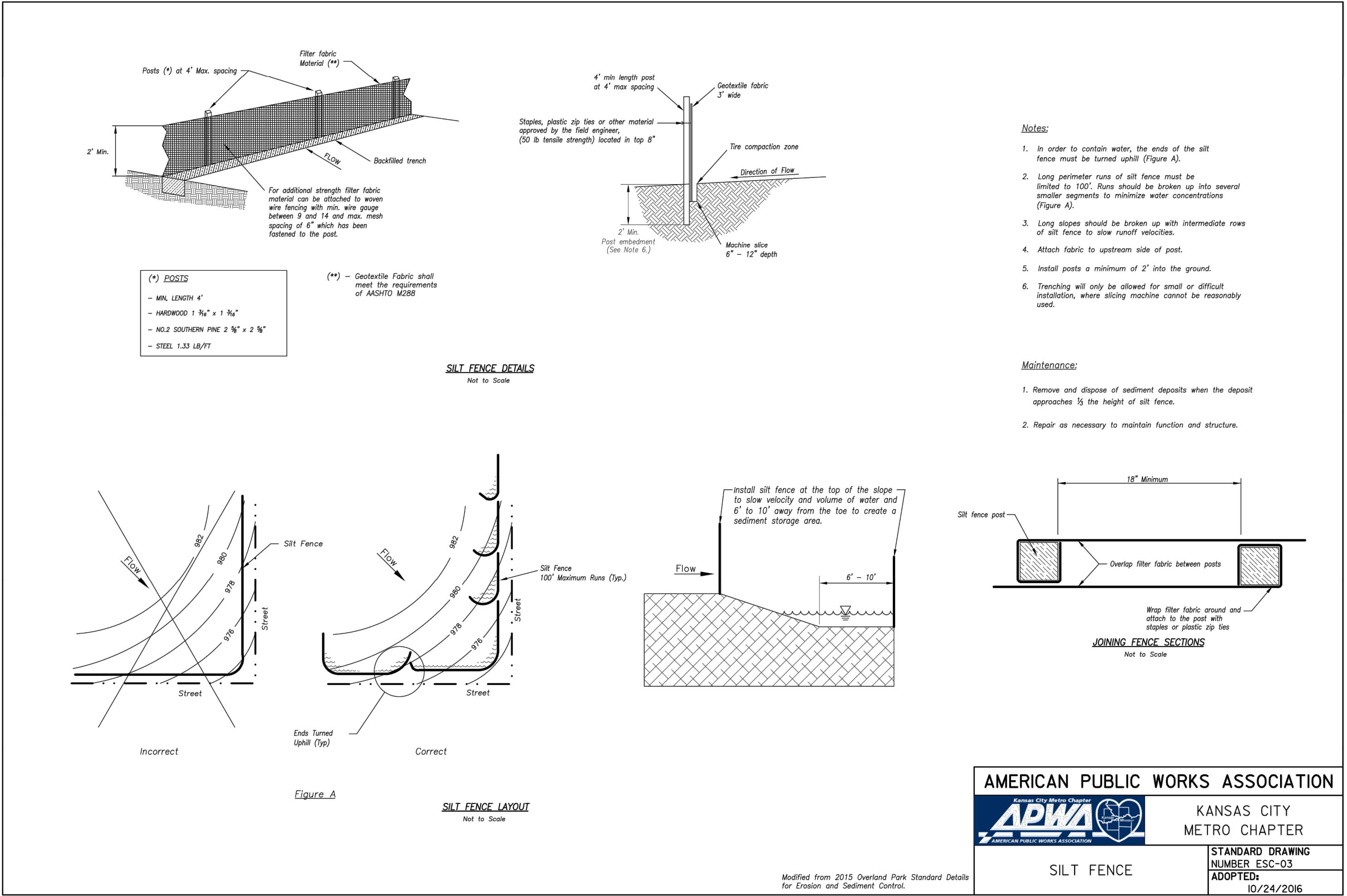
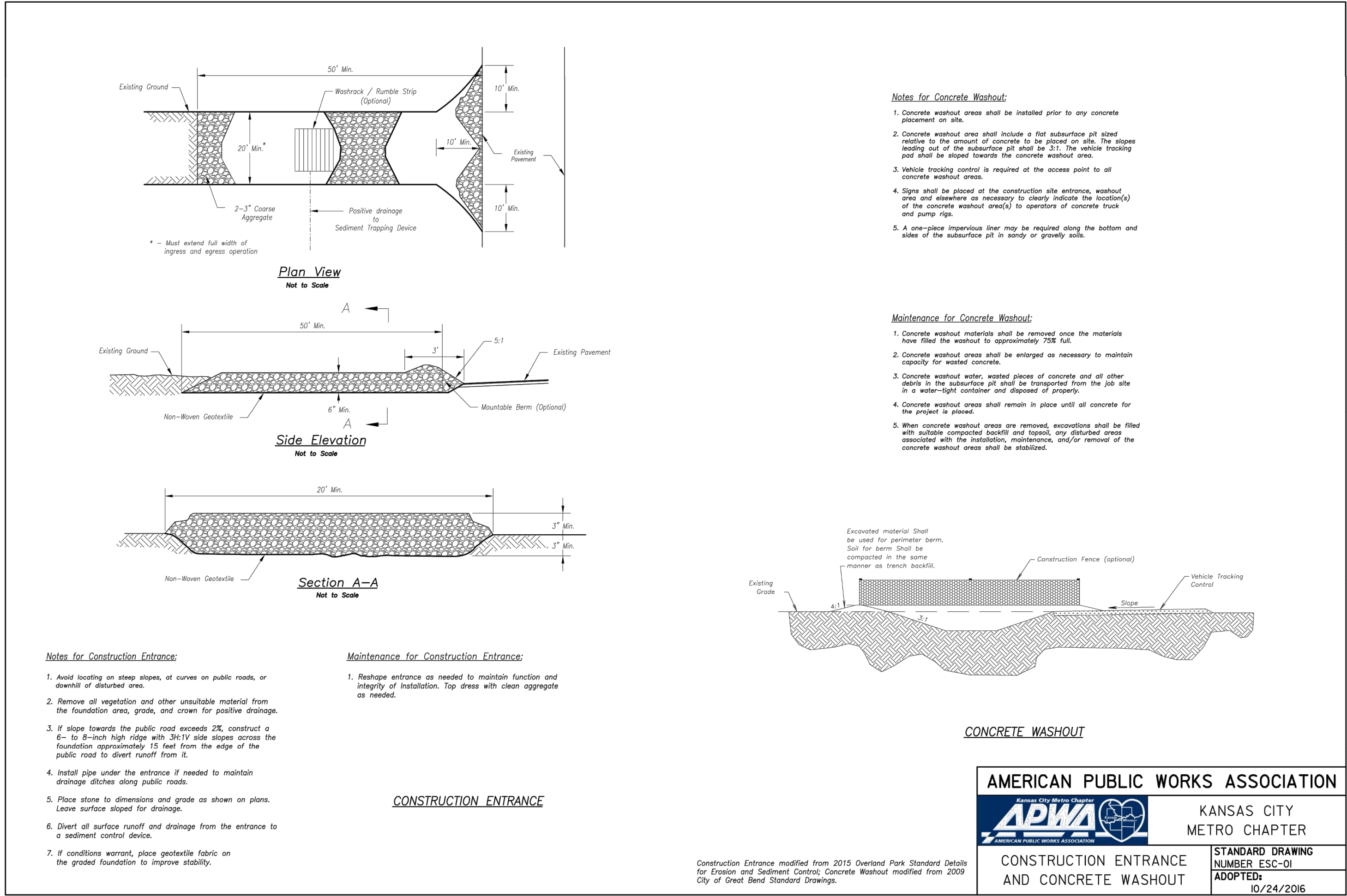

REVISION DATE	DESCRIPTION	PER CITY COMMENTS
1	01/23/2023	
2		
3		
4		
5		
6		
7		
8		
9		

DRAWN BY:	TRC
CHECKED BY:	MAB
DATE PREPARED:	11/30/2022
PROJ. NUMBER:	22-102



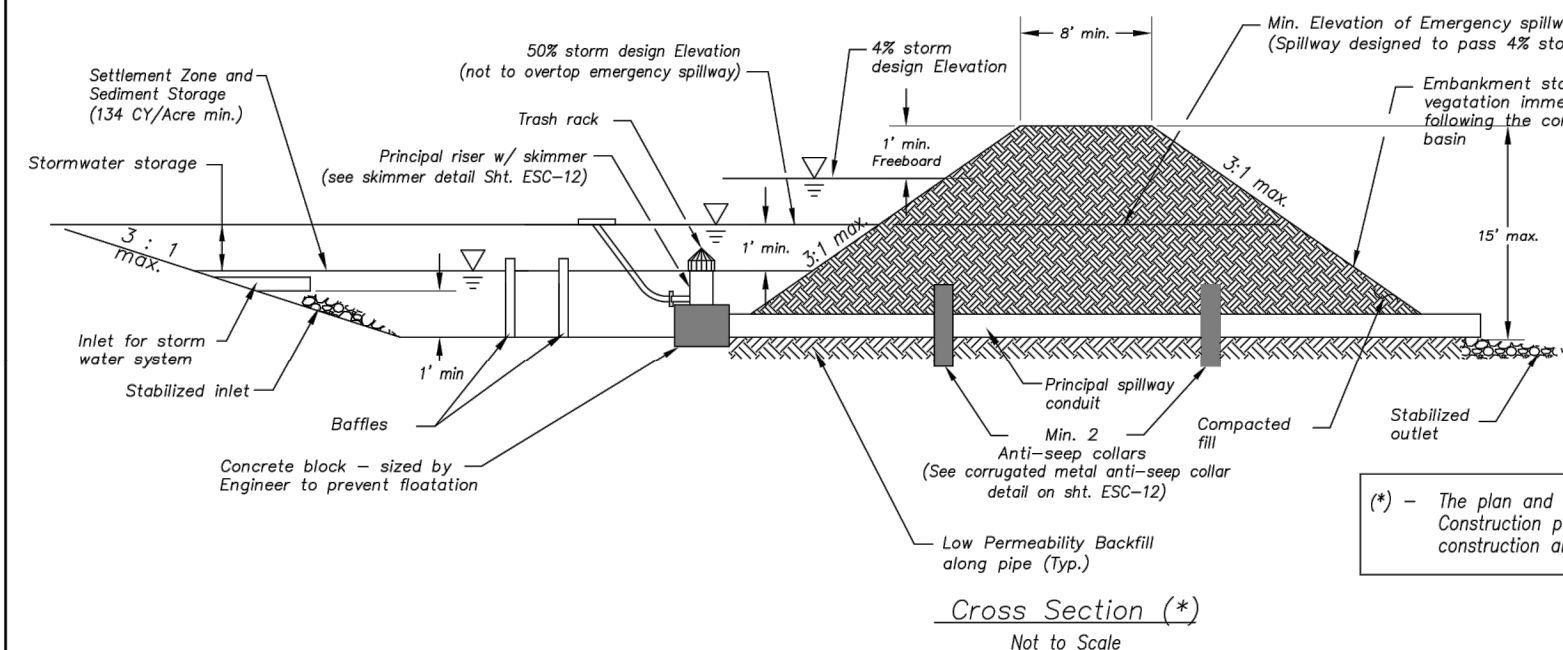

**Sediment Basin Notes:**

1. Interior baffles should be provided to reduce short-circuiting of the basin. See SH. ESC-12 for approved baffle options.
2. Emergency spillways to be located in a non-fill location when feasible and shall be lined with a non-erodible material such as Riprap or Turf Reinforcement Mat.
3. When directed, sediment basins shall be fenced using construction fence or other material for safety reasons and include warning signs, reading: "Danger – KEEP OUT".

**Maintenance:**

1. Check temporary sediment basins after periods of significant runoff.
2. Remove sediment and restore the basin to its original dimensions when sediment accumulates to 20% of the storage capacity.
3. Immediately repair any erosion damage to the embankment and outlets.
4. Repair and/or replace baffles as necessary to maintain function and integrity of installation.
5. Keep outlet, skimmer and pool area free of all trash and other debris.

is section are schematic in nature. must provide specific site details.



**AMERICAN PUBLIC WORKS ASSOCIATION**

ANNUAL CONGRESS CHARTER

**APWA**

AMERICAN PUBLIC WORKS ASSOCIATION

**KANSAS CITY  
METRO CHAPTER**

<b>STANDARD DRAWING NUMBER ESC-II</b>	<b>10/24/2016</b>
<b>ADOPTED:</b>	

**SEDIMENT BASIN**

*Modified from 2015 Overland Park Standard Details for Erosion and Sediment Control.*

