

LEGEND:

- A/E

-

ACCESS EASEMENT
- BC

-

BACK OF CURB
- B/B

-

BACK TO BACK
- BM

-

BENCHMARK
- BL or B.L.

-

BUILDING LINE
- CO

-

CLEANOUT
- TJB

-

TELEPHONE JUNCTION BOX
- C&G

-

CURB AND GUTTER
- D/E

-

DRAINAGE EASEMENT
- E/E

-

ELECTRICAL EASEMENT
- EL

-

ELEVATION
- FL

-

FLOW LINE
- G/E

-

GAS LINE EASEMENT
- HDPE

-

HIGH-DENSITY POLYETHYLENE
- L/E

-

LANDSCAPE EASEMENT
- MSFE

-

MINIMUM SERVICEABLE FLOOR ELEVATION
- PVC

-

POLYVINYL CHLORIDE
- P/L

-

PROPERTY LINE
- PUB/E

-

PUBLIC EASEMENT
- RCP

-

REINFORCED CONCRETE PIPE
- ROW or R/W

-

RIGHT-OF-WAY
- S/E

-

SANITARY SEWER EASEMENT
- SL

-

SERVICE LINE
- S/W

-

SIDEWALK
- TE

-

TOP ELEVATION
- U/E

-

UTILITY EASEMENT
- WSE

-

WATER SURFACE ELEVATION
- W/E

-

WATERLINE EASEMENT

- ASPHALT PAVEMENT - EXISTING
- ASPHALT PAVEMENT - PROPOSED
- CONCRETE PAVEMENT - EXISTING
- ASPHALT PAVEMENT - EXISTING
- CONCRETE SIDEWALK - EXISTING
- CONCRETE SIDEWALK - PROPOSED
- CURB & GUTTER
- CURB & GUTTER - EXISTING
- TREELINE
- EXISTING LOT AND R/W LINES
- EXISTING PLAT LINES
- P/L

PROPERTY LINES
- ROW

RIGHT-OF-WAY
- SANITARY SEWER MAIN
- SANITARY SEWER MAIN - EXIST.
- STO

STORM SEWER
- STORM SEWER - EXISTING
- CATV_x

CABLE TV - EXISTING
- FDC_x

FIBER OPTIC CABLE - EXISTING
- T_x

TELEPHONE LINE - EXIST.
- E_x

ELECTRIC LINE - EXISTING
- OHP_x

OVERHEAD POWER LINE - EXIST.
- UGE_x

UNDERGROUND ELECTRIC - EX.
- G_x

GAS LINE - EXISTING
- W_x

WATERLINE - EXISTING
- EXISTING

EXISTING MANHOLE
- CLEANOUT
- EXISTING SANITARY MANHOLE
- PROPOSED SANITARY MANHOLE
- AI

EXISTING AREA INLET
- CI

EXISTING CURB INLET
- GI

EXISTING GRATE INLET
- JB

EXISTING JUNCTION BOX
- EXISTING STORM MANHOLE

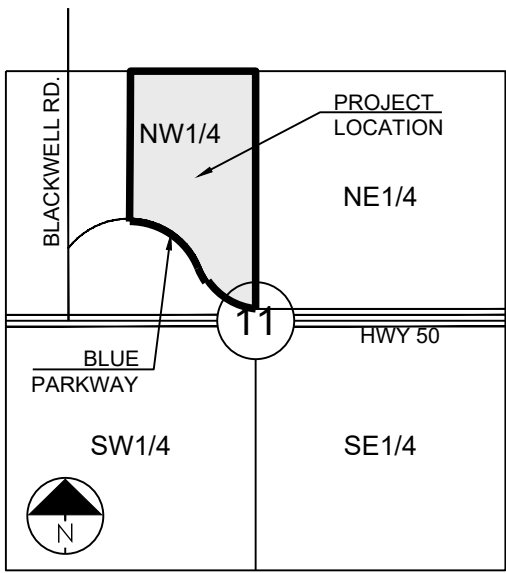

SECTION 11-47-31

LOCATION MAP
SCALE 1" = 2000'

UTILITY CONTACTS:

MISSOURI DEPARTMENT OF
TRANSPORTATION (MODOT)

Steve Holloway
600 NE Colbern Road
Lee's Summit, MO 64086
(816) 607-2186

SPIRE

Brent Jones
3025 SE Clover Drive
Lee's Summit, MO 64082
(816) 399-0663brent.jones@spireenergy.com

EVERGY

Philip Ingram
1300 SE Hamblin Road
Lee's Summit, MO 64081
Office: (816) 347-347-4339
philip.ingram@evergy.com

CITY OF LEES SUMMIT PUBLIC WORKS

Dena Mezger
220 SE Green Street
Lee's Summit, MO 64063
(816) 969-1800

AT&T

Mark Manion or Marty Loper
500 E. 8th Street, Room 370
Kansas City, MO 64106
(816) 275-2341 or (816) 275-1550

COMCAST CABLE

John Meadows
4700 Little Blue Parkway
Independence, MO 64057
(816) 969-2257

CITY OF LEE'S SUMMIT WATER UTILITIES

Mark Schaulter
1200 SE Hamblin Road
Lee's Summit, MO 64081
(816) 969-1900



811 or
1-800-344-7483
mo1call.com

STREET, STORMWATER, MASTER DRAINAGE PLAN AND EROSION & SEDIMENT CONTROL FOR RESIDENCES AT BLACKWELL IN THE CITY OF LEE'S SUMMIT JACKSON COUNTY, MO

GENERAL NOTES:

- ALL CONSTRUCTION TO FOLLOW THE CITY OF LEE'S SUMMIT DESIGN AND CONSTRUCTION MANUAL AS ADOPTED BY ORDINANCE 5813.
- ALL WORKMANSHIP AND MATERIALS SHALL BE SUBJECT TO THE INSPECTION AND APPROVAL OF THE ENGINEERING DEPARTMENT OF THE CITY OF LEE'S SUMMIT, MISSOURI.
- LINEAL FOOT MEASUREMENTS SHOWN ON THE PLANS ARE HORIZONTAL MEASUREMENTS, NOT SLOPE MEASUREMENTS. ALL PAYMENTS SHALL BE MADE ON HORIZONTAL MEASUREMENTS.
- NO GEOLOGICAL INVESTIGATION HAS BEEN PERFORMED ON THE SITE.
- THE UTILITY LOCATIONS SHOWN ON THESE PLANS ARE TAKEN FROM UTILITY COMPANY RECORDS AND APPARENT FIELD LOCATIONS. THE CONTRACTOR SHALL VERIFY THE LOCATION AND DEPTH OF ALL UTILITIES PRIOR TO CONSTRUCTION.
- THE CONTRACTOR SHALL ADHERE TO THE PROVISIONS OF THE SENATE BILL NUMBER 583, 78TH GENERAL ASSEMBLY OF THE STATE OF MISSOURI. THE BILL REQUIRES THAT ANY PERSON OR FIRM DOING EXCAVATION ON PUBLIC RIGHT OF WAY DO SO ONLY AFTER GIVING NOTICE TO, AND OBTAINING INFORMATION FROM, UTILITY COMPANIES. STATE LAW REQUIRES 48 HOURS ADVANCE NOTICE. THE CONTRACTOR MAY ALSO UTILIZE THE FOLLOWING TOLL FREE PHONE NUMBER PROVIDED BY "MISSOURI ONE CALL SYSTEM, INC.": 1-800-DIG-RITE. THIS PHONE NUMBER IS APPLICABLE ANYWHERE WITHIN THE STATE OF MISSOURI. PRIOR TO COMMENCEMENT OF WORK, THE CONTRACTOR SHALL NOTIFY ALL THOSE COMPANIES WHICH HAVE FACILITIES IN THE NEAR VICINITY OF THE CONSTRUCTION TO BE PERFORMED.
- PRIOR TO ORDERING PRECAST STRUCTURES, SHOP DRAWING SHALL BE SUBMITTED TO THE DESIGN ENGINEER FOR APPROVAL. AFTER APPROVAL OF THE SHOP DRAWINGS, A COPY OF THE APPROVED AND SIGNED SHOP DRAWINGS SHALL BE PROVIDED TO THE CITY INSPECTOR UPON REQUEST.
- THE CONTRACTOR SHALL PROTECT ALL MAJOR TREES FROM DAMAGE. NO TREE SHALL BE REMOVED WITHOUT PERMISSION OF THE OWNER, UNLESS SHOWN OTHERWISE.
- CLEARING AND GRUBBING OPERATIONS AND DISPOSAL OF ALL DEBRIS THEREFROM SHALL BE PERFORMED BY THE CONTRACTOR IN STRICT ACCORDANCE WITH ALL LOCAL CODES AND ORDINANCES.
- ALL WASTE MATERIAL RESULTING FROM THE PROJECT SHALL BE DISPOSED OF OFF-SITE BY THE CONTRACTOR, OR AS DIRECTED BY THE OWNER.
- ALL EXCAVATIONS SHALL BE UNCLASSIFIED. NO SEPARATE PAYMENT WILL BE MADE FOR ROCK EXCAVATION.
- THE CONTRACTOR SHALL CONTROL THE EROSION AND SILTATION DURING ALL PHASED OF CONSTRUCTION, AND SHALL KEEP THE STREETS CLEAN OF MUD AND DEBRIS.
- ALL MANHOLES, CATCH BASINS, UTILITY VALVES AND METER PITS TO BE ADJUSTED OR REBUILT TO GRADE AS REQUIRED.
- THE CONTRACTOR SHALL CONTACT DEVELOPMENT SERVICES INSPECTIONS AT: 816-969-1200 TO OBTAIN A DEVELOPMENT SERVICES CONSTRUCTION PERMIT. A MINIMUM 48 HOUR NOTICE SHALL BE GIVEN PRIOR TO PERMIT ISSUANCE.
- THE CONTRACTOR SHALL CONTACT THE RIGHT OF WAY INSPECTOR AT 816-969-1800 PRIOR TO ANY LAND DISTURBANCE ACTIVITIES WITHIN THE RIGHT OF WAY. THESE ACTIVITIES MAY REQUIRE A PERMIT. THE CONTRACTOR SHALL PROVIDE AND MAINTAIN ALL TRAFFIC HANDLING MEASURES NECESSARY TO ENSURE THAT THE GENERAL PUBLIC IS PROTECTED AT ALL TIMES. TRAFFIC CONTROL SHALL CONFORM TO THE MANUAL ON UNIFORM TRAFFIC CONTROL DEVICES (MUTCD-LATEST EDITION).

STREET NOTES:

- ALL STREET CONSTRUCTION SHALL BE IN ACCORDANCE WITH THE LATEST EDITION OF THE CITY OF LEE'S SUMMIT DESIGN AND CONSTRUCTION MANUAL. ALL APPLICABLE AASHTO STANDARDS HAVE BEEN MET.
- THE CONTRACTOR IS RESPONSIBLE FOR VERIFYING ALL EXISTING UTILITY LOCATIONS PRIOR TO EXCAVATION.
- ALL INSPECTION OF STREET CONSTRUCTION TO BE PERFORMED BY THE CITY OF LEE'S SUMMIT DEVELOPMENT ENGINEERING.
- CURB RETURN RADII SHALL BE 30' AT BACK OF CURB UNLESS OTHERWISE NOTED.
- SUBGRADE TO BE COMPACTED TO 95% STANDARD PROCTOR DENSITY.
- ASSUMED DESIGN SPEED = 30 MPH (RESIDENTIAL COLLECTOR).
- MINIMUM STOPPING SIGHT DISTANCE = 200 FEET.
- MINIMUM K, SAG CURVE = 37 (20 WITH LIGHTING), CREST CURVE = 19.
- GRADE INTERSECTIONS TO DRAIN AS SHOWN.
- SSD = STOPPING SIGHT DISTANCE.
- ALL ADA SIDEWALK RAMPS SHALL BE CONSTRUCTED BY THE DEVELOPER WITH THE PUBLIC INFRASTRUCTURE.

DESIGN SPEED = 30 MPH

POSTED SPEED = 25 MPH

EARTHWORK:

- It is recommended that a Geotechnical Engineer observe and document all earthwork activities.
- Contours have been shown at 1-foot or 2-foot intervals, as indicated. Grading shall consist of completing the earthwork required to bring the physical ground elevations of the existing site to the finished grade (or sub-grade) elevations provided on the plans as spot grades, contours or others means as indicated on the plans.
- The existing site topography depicted on the plans by contouring has been established by aerial photography and field verified by g.p.s. observation near 11/11/2021. The contour elevations provided may not be exact ground elevations, but rather interpretations of such. Accuracy shall be considered to be such that not more than 10 percent of spot elevation checks shall be in error by more than one-half the contour interval provided, as defined by the National Map Accuracy Standards. Any quantities provided for earthwork volumes are established using this topography contour accuracy, and therefore the inherent accuracy of any earthwork quantity is assumed from the topography accuracy.
- Proposed contours are to approximate finished grade.
- Unless otherwise noted, payment for earthwork shall include backfilling of the curb and gutter, sidewalk and further manipulation of utility trench spots. The site shall be left in a mowable condition and positive drainage maintained throughout.
- Unless otherwise noted, all earthwork is considered Unclassified. No additional compensation will be provided for rock or shale excavation, unless specifically stated otherwise.
- Prior to earthwork activities, pre-disturbance erosion and sediment control devices shall be in place per the Storm Water Pollution Prevention plan and/or the Erosion and Sediment Control Plan prepared for this site.
- All topsoil shall be stripped from all areas to be graded and stockpiled adjacent to the site at an area specified by the project owner or his appointed representative. Vegetation, trash, trees, brush, tree roots and limbs, rock fragments greater than 6-inches and other deleterious materials shall be removed and properly disposed of offsite or as directed by the owner or his appointed representative.
- Unless otherwise specified in the Geotechnical Report, all fills shall be placed in maximum 6-inch lifts and compacted to 95-percent of maximum density as defined using a standard proctor test (AASHTO T99/ASTM 698).
- Subgrade for pavements shall be proof-rolled prior to paving operations utilizing a fully loaded tandem axle dump truck. All areas exhibiting excessive pumping and heaving shall be removed, filled and compacted with suitable materials and retested until acceptable results are achieved and final approval has been obtained from the Geotechnical Engineer.
- Subgrade for building pad shall include a minimum of 18-inches of Low Volume Change (LVC) material, or as identified in the site specific Geotechnical Report.
- Fill materials shall be per Geotechnical Report and shall not include organic matter, debris or topsoil. All fills placed on slopes greater than 6:1 shall be benched.
- The Contractor shall be responsible for redistributing the topsoil over proposed turf and landscaped areas to a minimum depth of 6-inches below final grade.
- All areas shall be graded for positive drainage. Unless noted otherwise the following grades shall apply:
 - Turf Areas – 2.5% Minimum, 4H:1V Maximum
 - Paved Areas – 1.2% Minimum, 5% Maximum
- A.D.A. parking stalls shall not be sloped greater than 2% in any direction and constructed per A.D.A. requirements.
- All disturbed areas shall be fertilized, seeded and mulched immediately after earthwork activities have ceased. Seeding shall be per the Erosion and Sediment Control Plan and/or Landscape Plan. If not specified seeding shall be per APWA Section 2400, latest edition. Unless otherwise noted, seeding shall be subsidiary to the contract price for earthwork and grading activities.
- All disturbed areas in the right-of-way shall be sodded.
- Underdrains are recommended for all paved areas adjacent to irrigated turf and landscaped beds.
- Contractor shall adhere to the reporting requirements outlined in the Storm Water Pollution Prevention Plan (SWPPP) prepared for this project. Erosion and Sediment control devices shall be properly maintained and kept clean of silt and debris and in good working order. Additional erosion and sediment control measures shall be installed as required.

UTILITIES:

- Existing utilities have been shown to the greatest extent possible based upon information provided to the Engineer. The contractor is responsible for contacting the respective utility companies and field locating utilities prior to construction and identifying any potential conflicts. All conflicts shall immediately be brought to the attention of the Engineer.
- The contractor shall be responsible for coordinating any required utility relocations. Utilities damaged through the negligence of the contractor shall be repaired at the contractor's expense.
- Contractor shall verify flow-lines and structure tops prior to construction, and shall notify Engineer of any discrepancies. Provide shop drawings for all precast and manufactured utility structures for review by the Engineer prior to construction of the structures.
- Utility Separation: Waterlines shall have a minimum of 10 feet horizontal and 2 feet vertical separation from all sanitary sewer lines, manholes, and sanitary sewer service laterals, as measured from edge to edge. If minimum separations can not be obtained, concrete encasement of the sanitary line shall be required 10 feet in each direction of the conflict.
- Payment for trenching, backfilling, pipe embedment, flowable fill, backfill materials, clean up, seeding, sodding and any other items necessary for the construction of the utility line shall be included in the contract price for the utility installation.
- The Contractor shall be responsible for contacting respective utility companies 48-hours in advance for the inspection of any proposed utility main extension or service line or service connection to any existing main.
- Trench spoils shall be neatly placed onsite adjacent to the trench, and compacted to prevent saturation and excess sediment runoff. Unsuitable materials, excess rock and shale, asphalt, concrete, trees, brush etc. shall be properly disposed of offsite. Materials may be wasted onsite at the direction of the Owner or his appointed representative.
- All excavation is considered unclassified, unless noted otherwise. Unclassified excavation for utility trenching is subsidiary to the unit price provided for the pipe. Any quantity provided for rock excavation is estimated based on the best information provided to the Project Engineer. The Engineer has the authority to identify and define the physical characteristics to determine the classification. Unit price quantities for rock excavation will be paid at a trench width of the nominal pipe diameter of the installed main plus 18 inches. Contractor is required to dispose of excess rock from their trenches by disposing it in areas as specified by the Project Engineer.

Sheet List Table	
Sheet Number	Sheet Title
1	COVER SHEET
2	GENERAL LAYOUT - OVERALL
3	GENERAL LAYOUT - HERITAGE STREET
4	MASTER DRAINAGE PLAN - GRADING
5	MASTER DRAINAGE PLAN - OVERALL DRAINAGE MAP
6	MASTER DRAINAGE PLAN - DRAINAGE MAP
7	PRE-CONSTRUCTION EROSION CONTROL PLAN
8	EROSION CONTROL PLAN
9	POST-CONSTRUCTION EROSION CONTROL PLAN
10	EROSION CONTROL DETAILS
11	HERITAGE STREET - PLAN & PROFILE
12	INTERSECTION DETAILS
13	INTERSECTION DETAILS
14	STORM PLAN
15	STORM CALCS
16	STORM PROFILES
17	STREET DETAILS
18	STREET DETAILS
19	STORM DETAILS
20	STORM DETAILS
21	STREET SIGN AND PAVEMENT MARKING PLAN
22	STREET SIGN DETAILS
23	PAVMENT MARKING DETAILS

PREPARED BY:



SCHLAGEL & ASSOCIATES, P.A.

APPROVED BY:

CITY ENGINEER

APPROVED FOR ONE YEAR FROM THIS DATE

DATE

OWNER/DEVELOPER:

GRIFFIN RILEY PROPERTY GROUP
JAKE LOVELESS, VICE PRESIDENT
21 SE 29TH TERRACE
LEE'S SUMMIT
p 816-366-7900
JAKE@GRIFFINRILEY.COM

MO GRS BENCHMARK:

STATION NAME - JA-90

KC METRO ALUMINUM GRS DISK SET IN CONCRETE STAMPED "JA-90, 1988"
LOCATED NEAR THE INTERSECTION OF LANGSFORD ROAD AND OLD
LANGSFORD ROAD, 43 FEET SOUTHEAST OF THE CENTER OF LANGSFORD
ROAD AND 32 FEET NORTH OF THE CENTER OF OLD LANGSFORD ROAD.
N:1001052.8503, E:2845604.8272

ELEV. 997.045

PROJECT BENCHMARK:

"SQUARE" CUT IN TOP OF CONCRETE STORM MANHOLE
STORM MANHOLE IS LOCATED APPROX. 130 FEET EAST OF THE
INTERSECTION OF SE JOEL AVE & BLUE PARKWAY AND 26 FEET SOUTH
OF THE CENTERLINE OF BLUE PARKWAY.
N:996874.9690, E:2840937.1365

ELEV. 1005.719

SUMMARY OF QUANTITIES			
	ITEM	QUANTITY	UNITS
1	2" TYPE 5 OR 6 ASPHALT PAVEMENT	4,644	SY
2	5.5" TYPE 5 ASPHALT PAVEMENT	4644	SY
3	6" TYPE 5 BASE	5,466	SY
4	9" SUBGRADE STABILIZATION	5,466	SY
5	TYPE CG-1 CURB AND GUTTER	2,183	LF
6	5' CONCRETE SIDEWALK	1769	LF
7	TYPE A SIDEWALK RAMPS	6	EA
8	TYPE B SIDEWALK RAMPS	4	EA
9	TYPE M SIDEWALK RAMPS	3	EA
10	"END OF ROAD" MARKERS (5 LOCATIONS)	15	EA
11	6 X 4 CURB INLET	8	EA
12	24" HDPE STORM SEWER PIPE	399	LF
13	18" HDPE STORM SEWER PIPE	62	LF
14	15" HDPE STORM SEWER PIPE	858	LF
15	TRENCHING UNDER FUTURE STREET	129	LF
16	CLEARING, GRUBBING & DISPOSAL	1	LS
17	EARTHWORK	1	LS
18	EROSION CONTROL	1	LS
19	SEEDING & MULCHING	1	LS
20	BONDS	1	LS

RESIDENCES AT BLACKWELL
STREET, STORMWATER, MASTER DRAINAGE
PLAN AND EROSION & SEDIMENT CONTROL
HERITAGE STREET LEE'S SUMMIT, MO

REVISION DATE		DESCRIPTION	
1	11/30/2022	TRC	
2	11/30/2022	MAB	
3	11/30/2022	DATE PREPARED	
4	11/30/2022	PROJ. NUMBER	
5	11/30/2022	22-102	
COVER SHEET			
SHEET			
1			

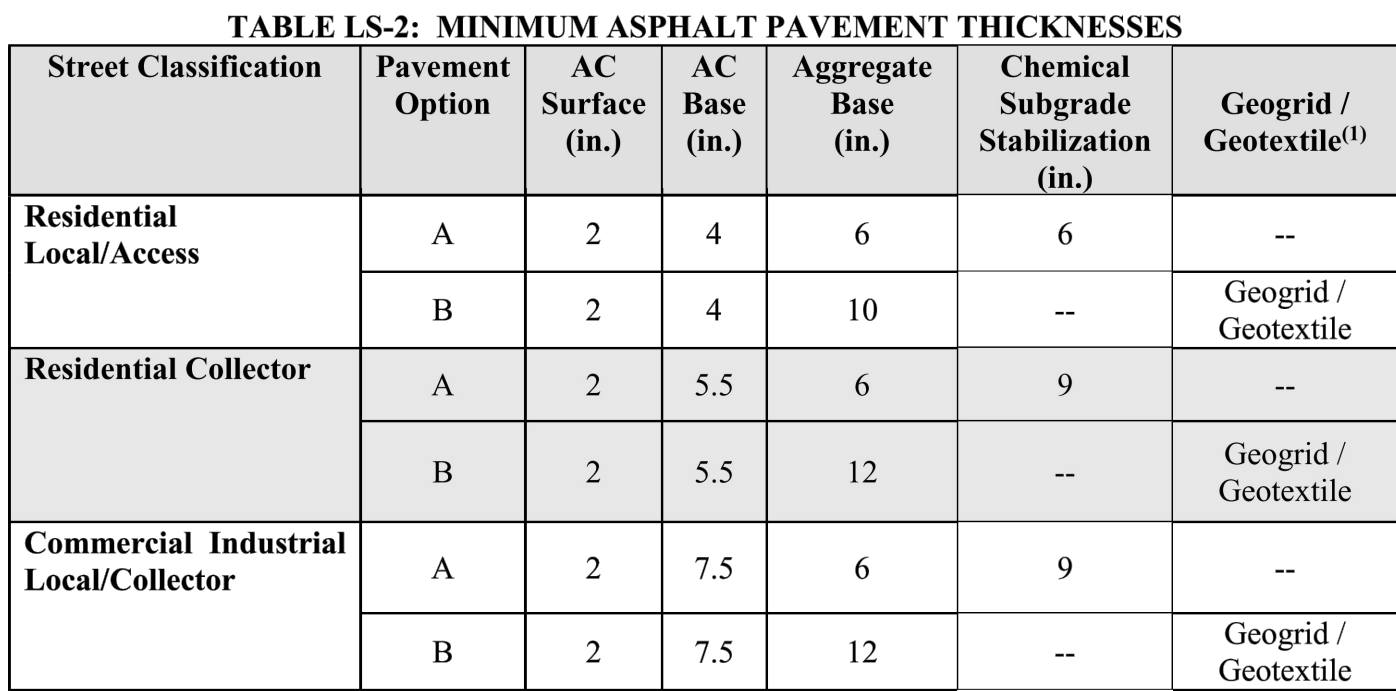

STREET NOTES:

1. ALL STREET CONSTRUCTION SHALL BE IN ACCORDANCE WITH THE LATEST EDITION OF THE CITY OF LEE'S SUMMIT DESIGN AND CONSTRUCTION MANUAL. ALL APPLICABLE AASHTO STANDARDS HAVE BEEN MET.
2. THE CONTRACTOR IS RESPONSIBLE FOR VERIFYING ALL EXISTING UTILITY LOCATIONS PRIOR TO EXCAVATION.
3. ALL INSPECTION OF STREET CONSTRUCTION TO BE PERFORMED BY THE CITY OF LEE'S SUMMIT DEVELOPMENT ENGINEERING.
4. CURB RETURN RADII SHALL BE 30' AT BACK OF CURB UNLESS OTHERWISE NOTED.
5. SUBGRADE TO BE COMPACTED TO 95% STANDARD PROCTOR DENSITY.
6. ASSUMED DESIGN SPEED = 30 MPH (RESIDENTIAL COLLECTOR).
7. MINIMUM STOPPING SIGHT DISTANCE = 200 FEET.
8. MINIMUM K, SAG CURVE = 37 (20 WITH LIGHTING), CREST CURVE = 19.
9. GRADE INTERSECTIONS TO DRAIN AS SHOWN.
10. SSD = STOPPING SIGHT DISTANCE.
11. ALL ADA SIDEWALK RAMPS SHALL BE CONSTRUCTED BY THE DEVELOPER WITH THE PUBLIC INFRASTRUCTURE.

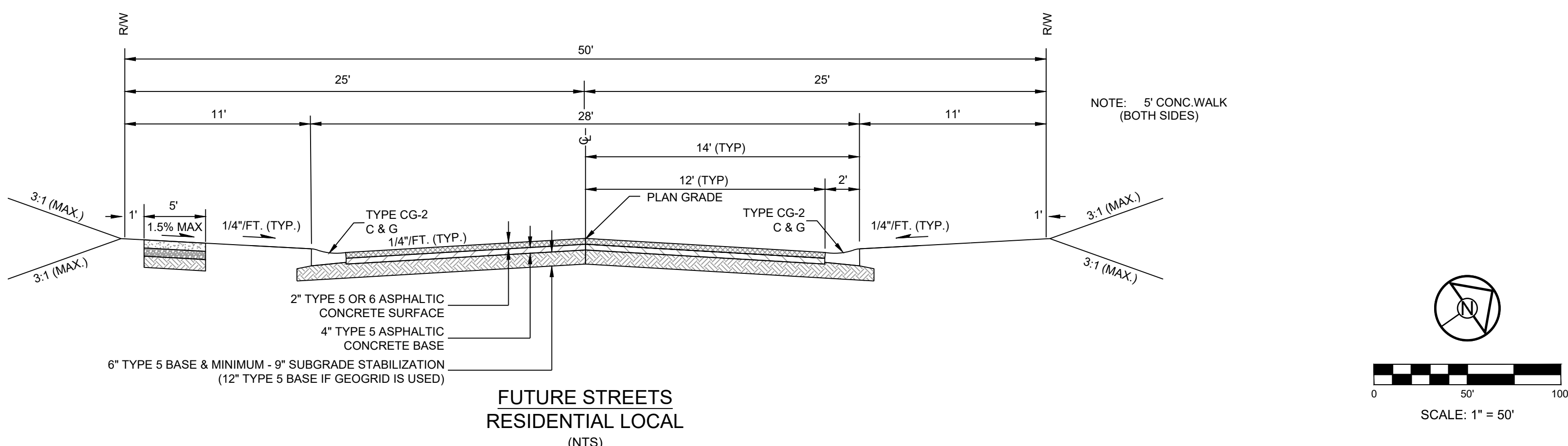
[illegible]

PREPARED BY:



MARK ALLEN
BREWER
NUMBER
PE-2003607268
11-30-2022

SCHLAGEL & ASSOCIATES, P.A.

RESIDENCES AT BLACKWELL
STREET, STORMWATER, MASTER DRAINAGE
PLAN AND EROSION & SEDIMENT CONTROL
HERITAGE STREET LEE'S SUMMIT, MO

REVISION	DATE	DESCRIPTION
1	11/30/2022	TRC
2	11/30/2022	
3	11/30/2022	CHECKED BY:
4	11/30/2022	MAB
5	11/30/2022	DATE PREPARED:
6	11/30/2022	11/30/2022
7	11/30/2022	
8	11/30/2022	PROJ. NUMBER:
9	11/30/2022	22-102

GENERAL
LAYOUT -
HERITAGE
STREET

SHEET

3

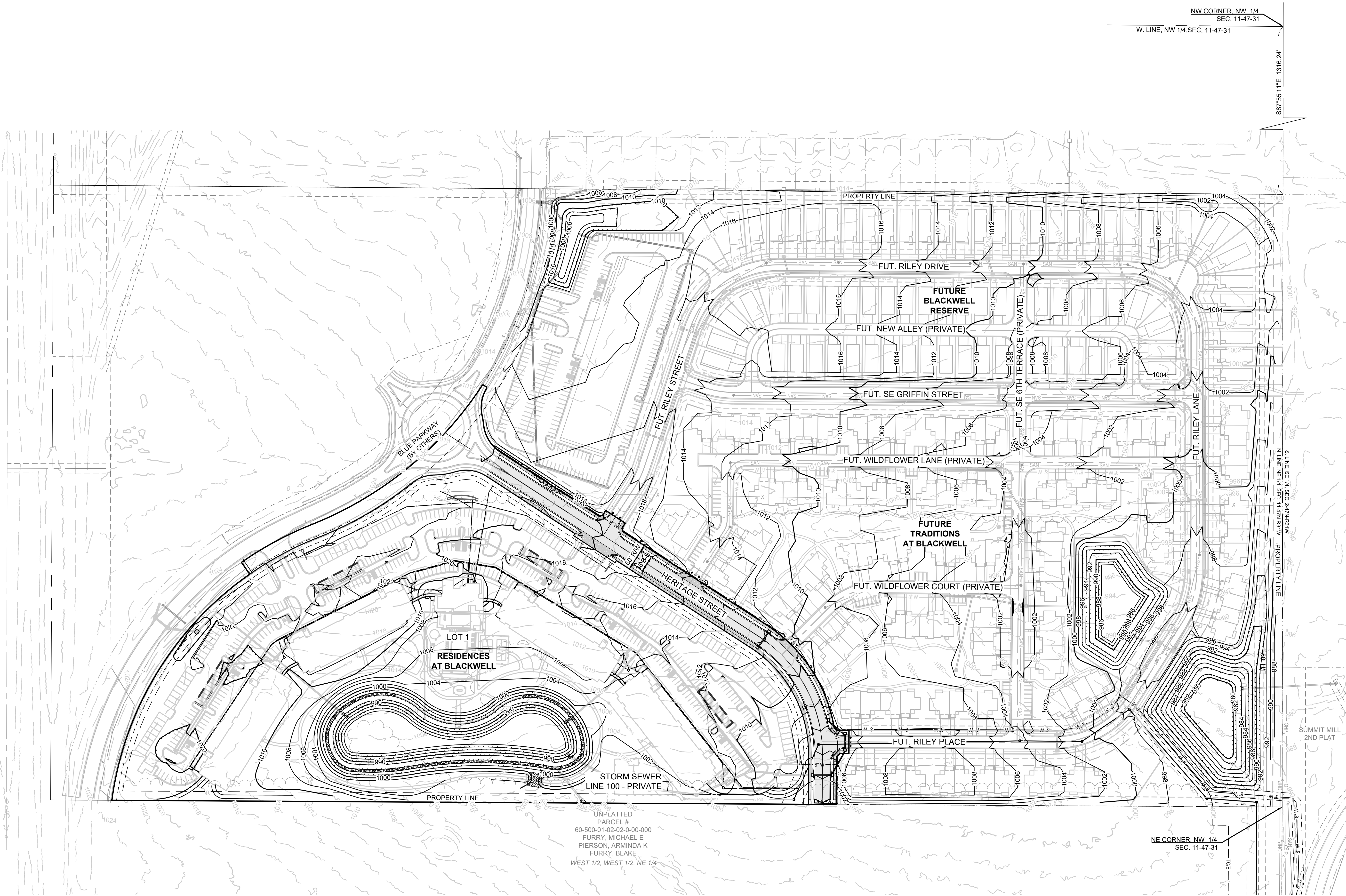

GRADING LEGEND:
--- 1000 --- EXISTING CONTOUR
— 1000 — PROPOSED CONTOUR
(FINISHED GRADE)

- NOTES:**
- ALL CONSTRUCTION ON THIS PROJECT SHALL CONFORM TO THE CITY OF LEE'S SUMMIT TECHNICAL SPECIFICATIONS.
 - THE CONTRACTOR IS RESPONSIBLE FOR VERIFYING ALL EXISTING UTILITY LOCATIONS PRIOR TO EXCAVATION.

MO GRS BENCHMARK:
STATION NAME - JA-90
KC METRO ALUMINUM GRS DISK SET IN CONCRETE STAMPED "JA-90, 1988"
LOCATED NEAR THE INTERSECTION OF LANGSFORD ROAD AND OLD LANGSFORD ROAD, 43 FEET SOUTHEAST OF THE CENTER OF LANGSFORD ROAD AND 32 FEET NORTH OF THE CENTER OF OLD LANGSFORD ROAD.
N:1001052.8503, E:2845604.8272
ELEV. 997.045

PROJECT BENCHMARK:
"SQUARE" CUT IN TOP OF CONCRETE STORM MANHOLE
STORM MANHOLE IS LOCATED APPROX. 130 FEET EAST OF THE INTERSECTION OF SE JOEL AVE & BLUE PARKWAY AND 26 FEET SOUTH OF THE CENTERLINE OF BLUE PARKWAY.
N:996874.9690, E:2840937.1365
ELEV. 1005.719

SCHLAGEL
ENGINEERS PLANNERS SURVEYORS LANDSCAPE ARCHITECTS
14920 West 107th Street • Lenexa, Kansas 66215
(913) 492-5158 • Fax: (913) 492-8400
WWW.SCHLAGELASSOCIATES.COM
Missouri State Certificates of Authority
#E2002003600-F #LAC2001005237 #LS200200865-F

PREPARED BY:

MARK ALLEN BREWER
PROFESSIONAL ENGINEER
12/31/2022

SCHLAGEL & ASSOCIATES, P.A.

RESIDENCES AT BLACKWELL
STREET, STORMWATER, MASTER DRAINAGE
PLAN AND EROSION & SEDIMENT CONTROL
HERITAGE STREET LEE'S SUMMIT, MO

REVISION DATE	DESCRIPTION
1/1/2022	1.000
2/1/2022	2.000
3/1/2022	3.000
4/1/2022	4.000
5/1/2022	5.000
6/1/2022	6.000
7/1/2022	7.000
8/1/2022	8.000
9/1/2022	9.000
10/1/2022	10.000
11/1/2022	11.000
12/1/2022	12.000

MASTER
DRAINAGE PLAN
- GRADING

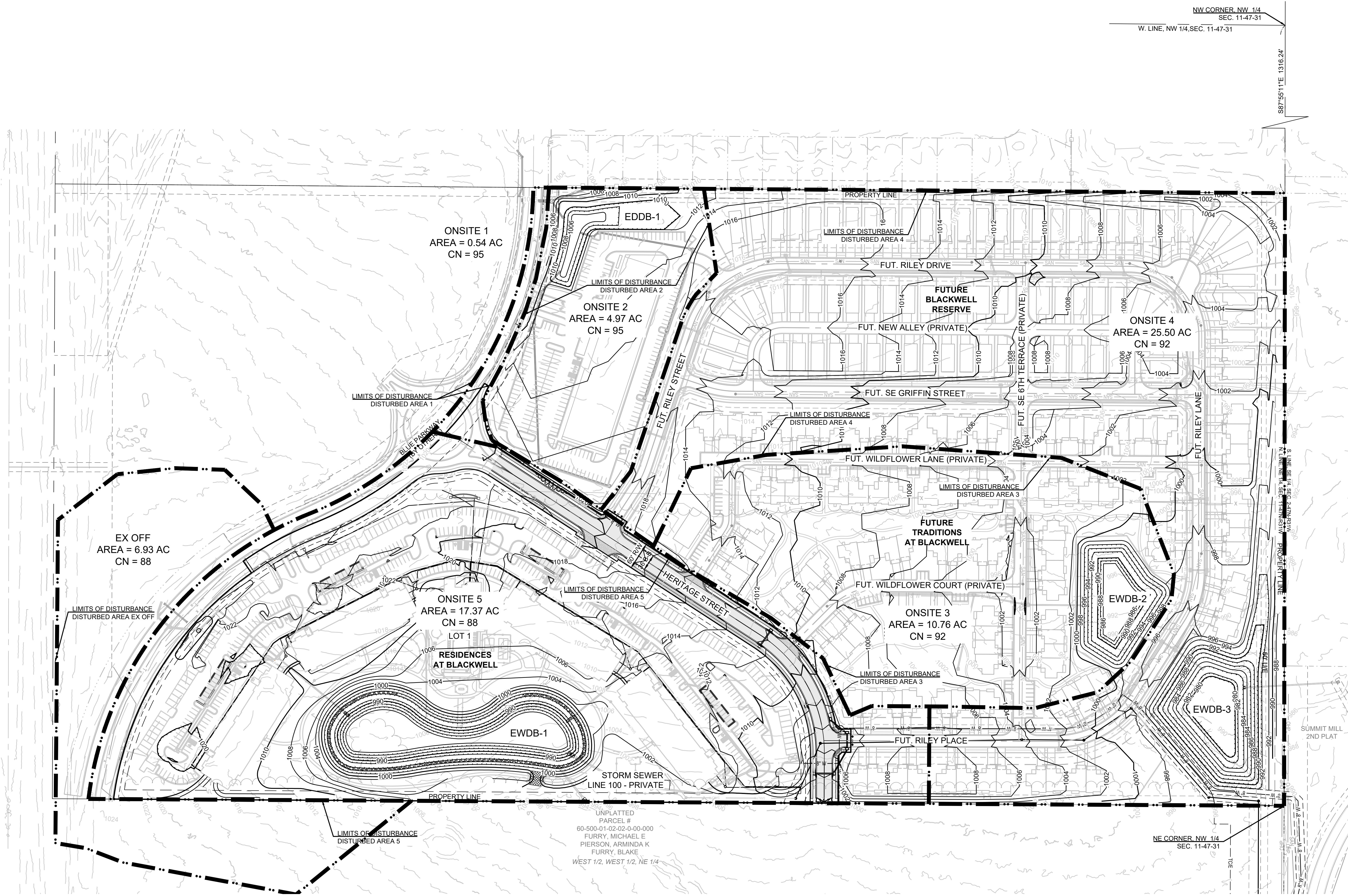

GRADING LEGEND:
--- 1000 --- EXISTING CONTOUR
—— 1000 —— PROPOSED CONTOUR
(FINISHED GRADE)

- NOTES:**
- ALL CONSTRUCTION ON THIS PROJECT SHALL CONFORM TO THE CITY OF LEE'S SUMMIT TECHNICAL SPECIFICATIONS.
 - THE CONTRACTOR IS RESPONSIBLE FOR VERIFYING ALL EXISTING UTILITY LOCATIONS PRIOR TO EXCAVATION.

MO GRS BENCHMARK:
STATION NAME - JA-90
KC METRO ALUMINUM GRS DISK SET IN CONCRETE STAMPED "JA-90, 1988"
LOCATED NEAR THE INTERSECTION OF LANGSFORD ROAD AND OLD LANGSFORD ROAD, 43 FEET SOUTHEAST OF THE CENTER OF LANGSFORD ROAD AND 32 FEET NORTH OF THE CENTER OF OLD LANGSFORD ROAD.
N:1001052.8503, E:2845604.8272
ELEV. 997.045

PROJECT BENCHMARK:
"SQUARE" CUT IN TOP OF CONCRETE STORM MANHOLE
STORM MANHOLE IS LOCATED APPROX. 130 FEET EAST OF THE INTERSECTION OF SE JOEL AVE & BLUE PARKWAY AND 26 FEET SOUTH OF THE CENTERLINE OF BLUE PARKWAY.
N:996874.9690, E:2840937.1365
ELEV. 1005.719

RESIDENCES AT BLACKWELL
STREET, STORMWATER, MASTER DRAINAGE
PLAN AND EROSION & SEDIMENT CONTROL
HERITAGE STREET LEE'S SUMMIT, MO

REVISION DATE	DESCRIPTION
1/1/2022	1.000
2/1/2022	2.000
3/1/2022	3.000
4/1/2022	4.000
5/1/2022	5.000
6/1/2022	6.000
7/1/2022	7.000
8/1/2022	8.000
9/1/2022	9.000
10/1/2022	10.000
11/1/2022	11.000
12/1/2022	12.000

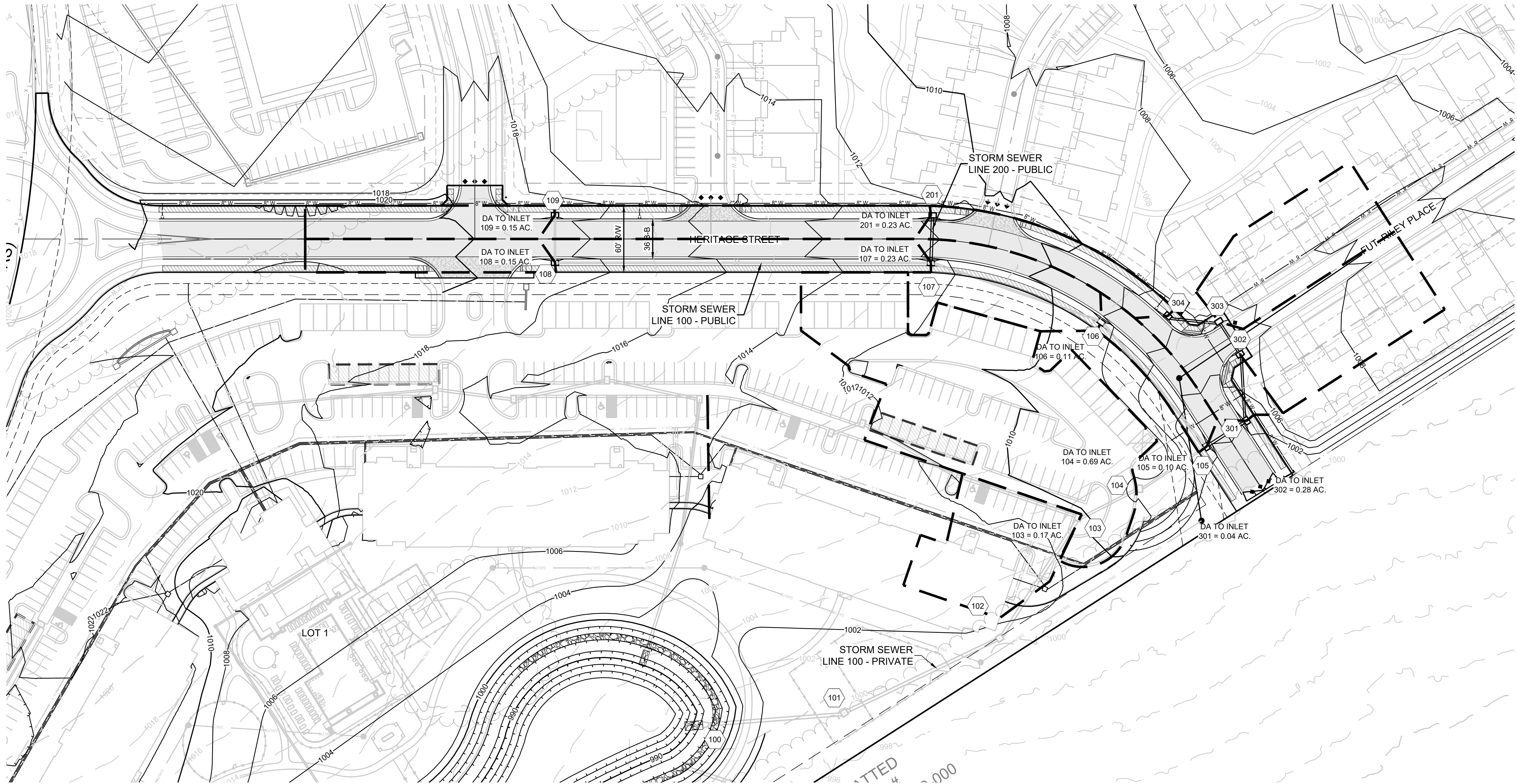

GRADING LEGEND:

--- 1000 --- EXISTING CONTOUR
—— 1000 —— PROPOSED CONTOUR
(FINISHED GRADE)

NOTES:

- ALL CONSTRUCTION ON THIS PROJECT SHALL CONFORM TO THE CITY OF LEE'S SUMMIT TECHNICAL SPECIFICATIONS.
- THE CONTRACTOR IS RESPONSIBLE FOR VERIFYING ALL EXISTING UTILITY LOCATIONS PRIOR TO EXCAVATION.

MO GRS BENCHMARK:

STATION NAME - JA-90

KC METRO ALUMINUM GRS DISK SET IN CONCRETE STAMPED "JA-90, 1988" LOCATED NEAR THE INTERSECTION OF LANGSFORD ROAD AND OLD LANGSFORD ROAD, 43 FEET SOUTHEAST OF THE CENTER OF LANGSFORD ROAD AND 32 FEET NORTH OF THE CENTER OF OLD LANGSFORD ROAD.
N:1001052.8503, E:2845604.8272

ELEV. 997.045

PROJECT BENCHMARK:

"SQUARE" CUT IN TOP OF CONCRETE STORM MANHOLE STORM MANHOLE IS LOCATED APPROX. 130 FEET EAST OF THE INTERSECTION OF SE JOEL AVE & BLUE PARKWAY AND 26 FEET SOUTH OF THE CENTERLINE OF BLUE PARKWAY.
N:996874.9690, E:2840937.1365

ELEV. 1005.719



PREPARED BY:



SCHLAGEL & ASSOCIATES, P.A.

RESIDENCES AT BLACKWELL
STREET, STORMWATER, MASTER DRAINAGE
PLAN AND EROSION & SEDIMENT CONTROL
HERITAGE STREET LEE'S SUMMIT, MO







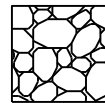
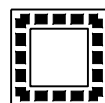
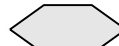
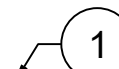

REVISION DATE	DESCRIPTION
1	
2	
3	
4	
5	
6	
7	
8	

DRAWN BY: ###
CHECKED BY: ###
DATE PREPARED: 11/30/2022
PROJ. NUMBER: 22-102

MASTER
DRAINAGE PLAN
- DRAINAGE MAP

SHEET

6

LEGEND	
	TEMP. CONSTRUCTION ENTRANCE AND STAGING AREA
	CONCRETE WASHOUT AREA
	SILT FOAM DIKE - STAKED & INSTALL PER MFR'S RECOMMENDATIONS
	BMP PLAN REF. NO.
	SILT FENCE FOR INLET PROTECTION RIGHT OF STRUCTURE TOP
	SUPER SEDIMENT SILT FENCE (PRIOR TO LAND DISTURBANCE)
	SILT FENCE (PRIOR TO LAND DISTURBANCE)
	SILT FENCE (DURING CONSTRUCTION)
	LIMITS OF DISTURBANCE
	EXISTING CONTOURS
	PROPOSED CONTOURS
	GRAVEL FILTER FOR STORM SEWER STRUCTURES ONLY

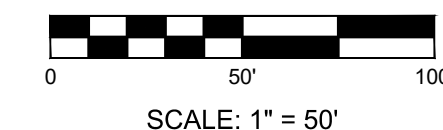

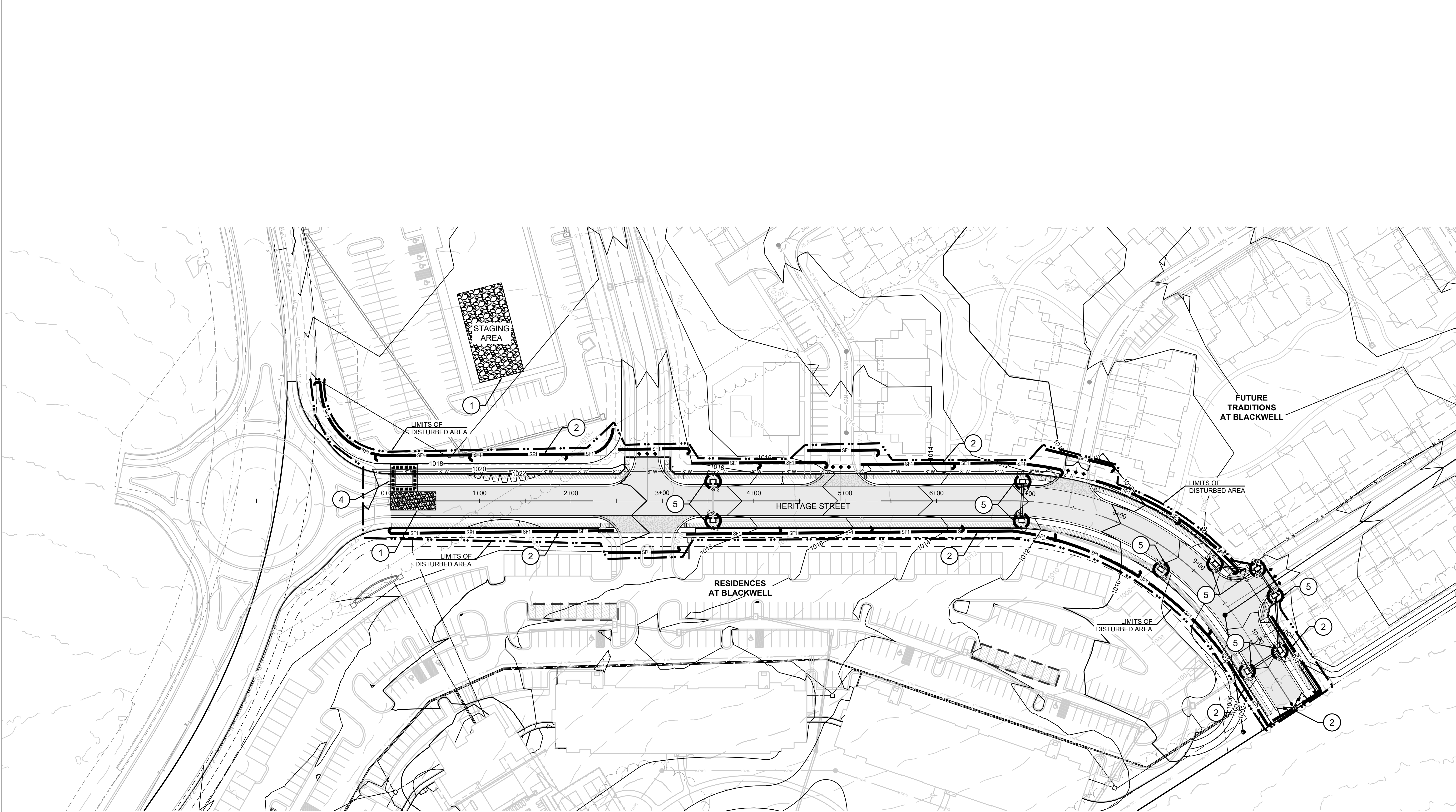

GRADING LEGEND:

- 1000 --- EXISTING CONTOUR
—— 1000 —— PROPOSED CONTOUR (FINISHED GRADE)

EROSION CONTROL NOTE:

1. SEE SHEET 7 FOR EROSION AND SEDIMENT LEGEND, NOTES AND STAGING CHART.

MO GRS BENCHMARK:

STATION NAME - JA-90
KC METRO ALUMINUM GRS DISK SET IN CONCRETE STAMPED "JA-90, 1988"
LOCATED NEAR THE INTERSECTION OF LANGSFORD ROAD AND OLD LANGSFORD ROAD, 43 FEET SOUTHEAST OF THE CENTER OF LANGSFORD ROAD AND 32 FEET NORTH OF THE CENTER OF OLD LANGSFORD ROAD.
N:1001052.8503, E:2845604.8272

ELEV. 997.045

PROJECT BENCHMARK:

"SQUARE" CUT IN TOP OF CONCRETE STORM MANHOLE
STORM MANHOLE IS LOCATED APPROX. 130 FEET EAST OF THE INTERSECTION OF SE JOEL AVE & BLUE PARKWAY AND 26 FEET SOUTH OF THE CENTERLINE OF BLUE PARKWAY.
N:996874.9690, E:2840937.1365

ELEV. 1005.719



RESIDENCES AT BLACKWELL
STREET, STORMWATER, MASTER DRAINAGE
PLAN AND EROSION & SEDIMENT CONTROL
HERITAGE STREET LEE'S SUMMIT, MO

REVISION DATE	DESCRIPTION
1	
2	
3	
4	
5	
6	
7	
8	
9	
10	

DRAWN BY:	TRC
CHECKED BY:	MAB
DATE PREPARED:	11/30/2022
PROJ. NUMBER:	22-102

EROSION
CONTROL PLAN

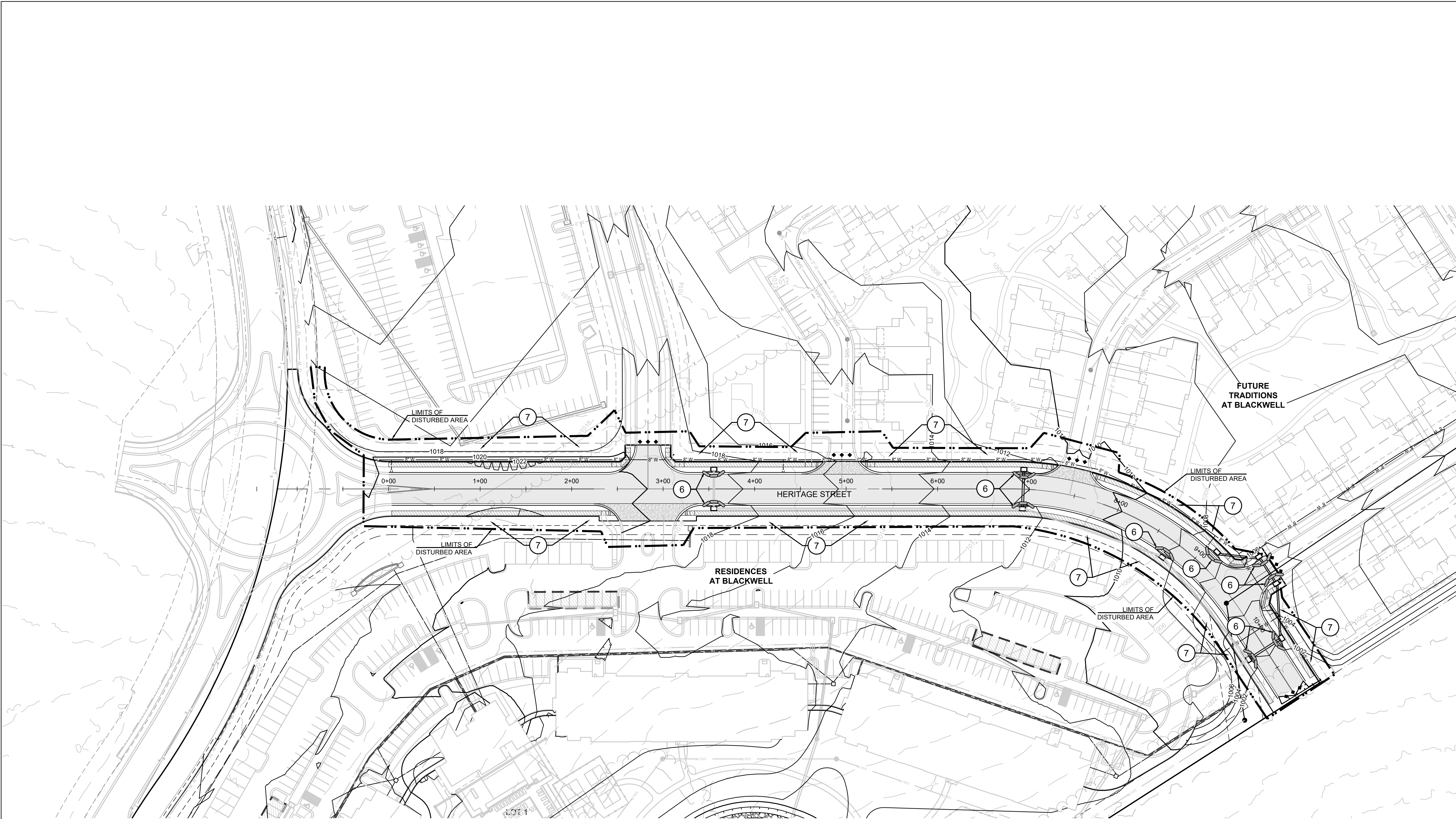

GRADING LEGEND:

- 1000 --- EXISTING CONTOUR
- 1000 — PROPOSED CONTOUR (FINISHED GRADE)

EROSION CONTROL NOTE:

- SEE SHEET 7 FOR EROSION AND SEDIMENT LEGEND, NOTES AND STAGING CHART.

MO GRS BENCHMARK:

STATION NAME - JA-90
KC METRO ALUMINUM GRS DISK SET IN CONCRETE STAMPED "JA-90, 1988"
LOCATED NEAR THE INTERSECTION OF LANGSFORD ROAD AND OLD LANGSFORD ROAD, 43 FEET SOUTHEAST OF THE CENTER OF LANGSFORD ROAD AND 32 FEET NORTH OF THE CENTER OF OLD LANGSFORD ROAD.
N:1001052.8503, E:2845604.8272
ELEV. 997.045

PROJECT BENCHMARK:

"SQUARE" CUT IN TOP OF CONCRETE STORM MANHOLE
STORM MANHOLE IS LOCATED APPROX. 130 FEET EAST OF THE INTERSECTION OF SE JOEL AVE & BLUE PARKWAY AND 26 FEET SOUTH OF THE CENTERLINE OF BLUE PARKWAY.
N:996874.9690, E:2840937.1365
ELEV. 1005.719



RESIDENCES AT BLACKWELL
STREET, STORMWATER, MASTER DRAINAGE
PLAN AND EROSION & SEDIMENT CONTROL
HERITAGE STREET LEE'S SUMMIT, MO

REVISION DATE	DESCRIPTION
1	
2	
3	
4	
5	
6	
7	
8	
9	
10	

DRAWN BY:	TRC
CHECKED BY:	MAB
DATE PREPARED:	11/30/2022
PROJ. NUMBER:	22-102

POST-CONSTRUCTION
EROSION
CONTROL PLAN

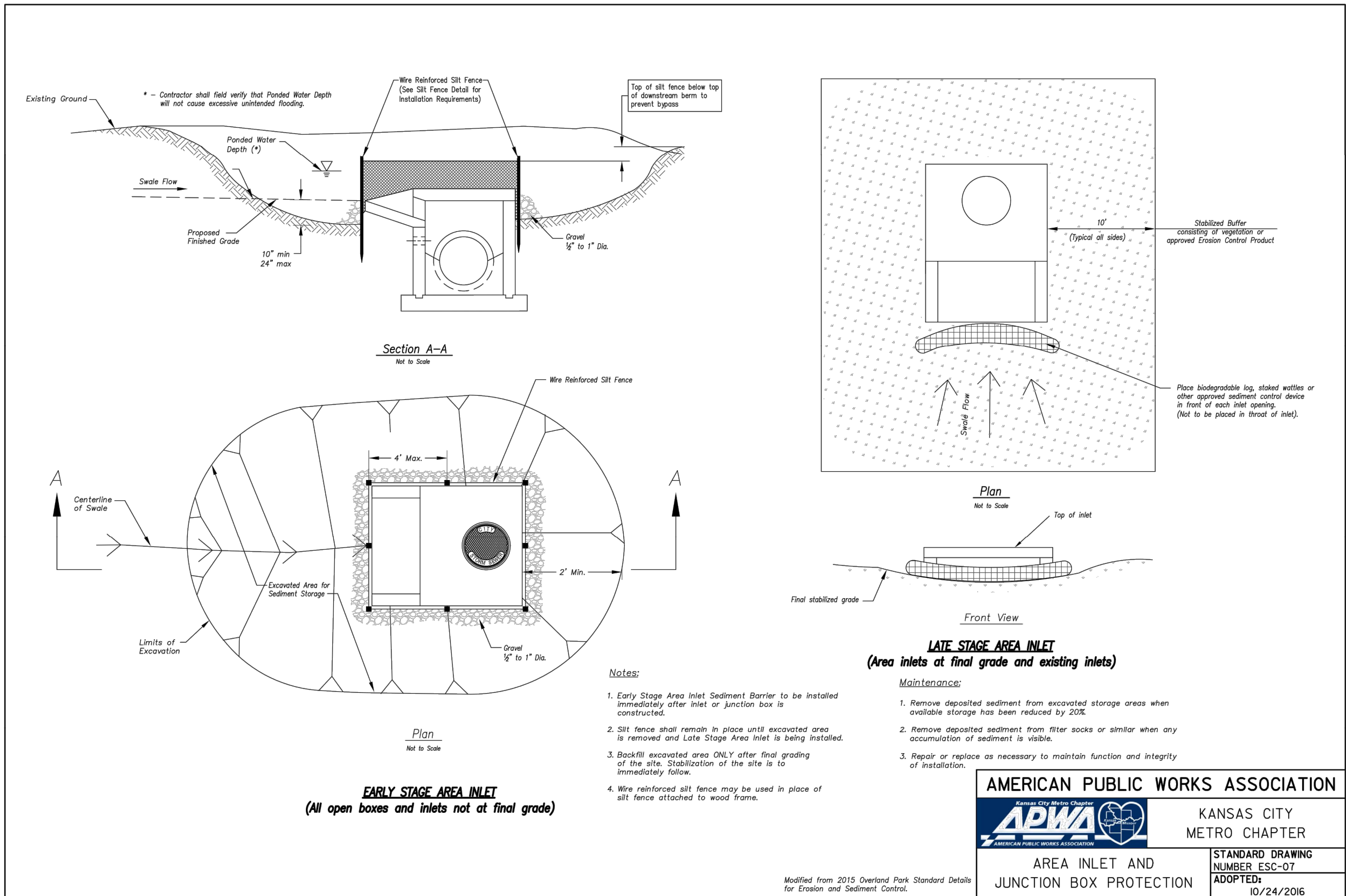
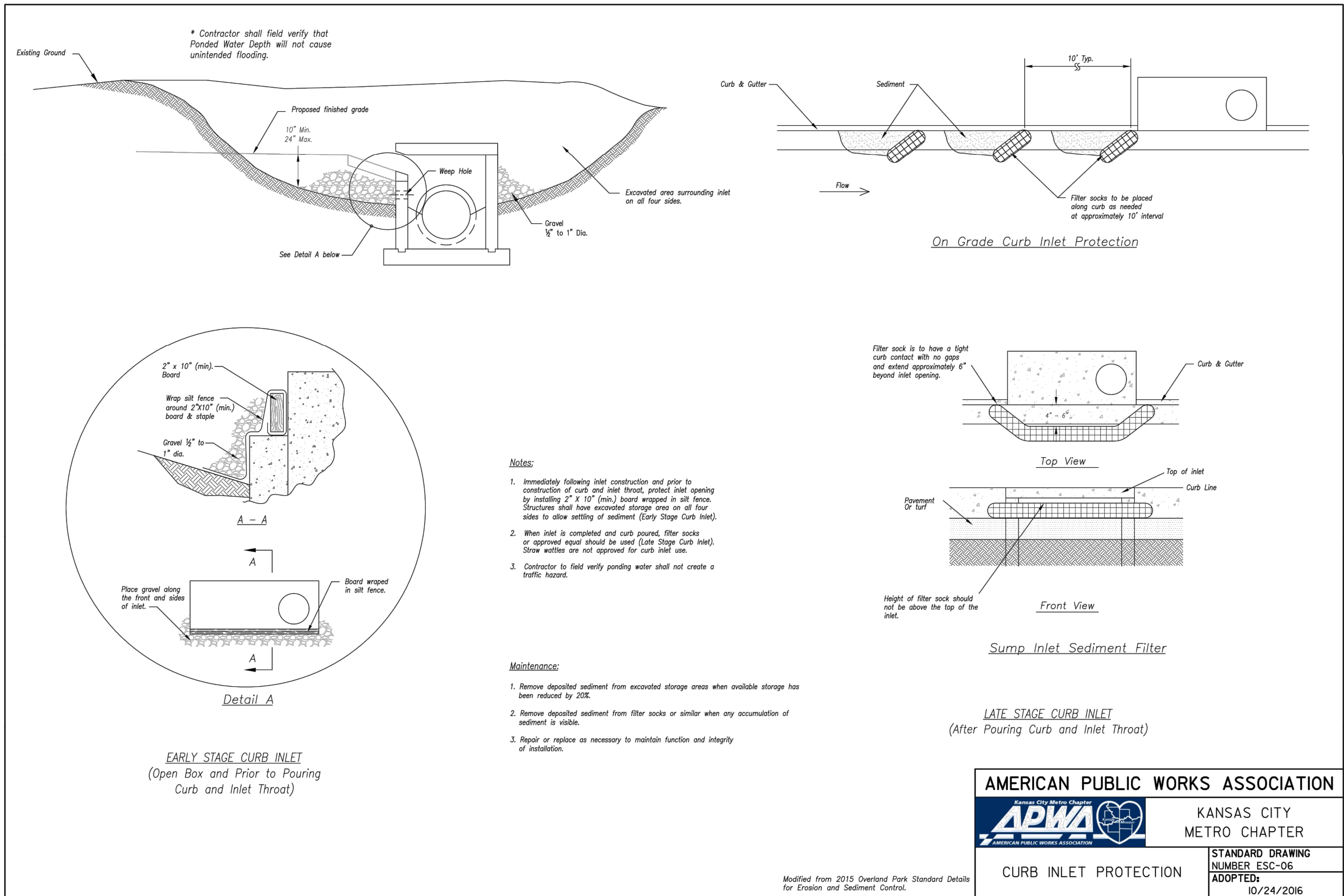
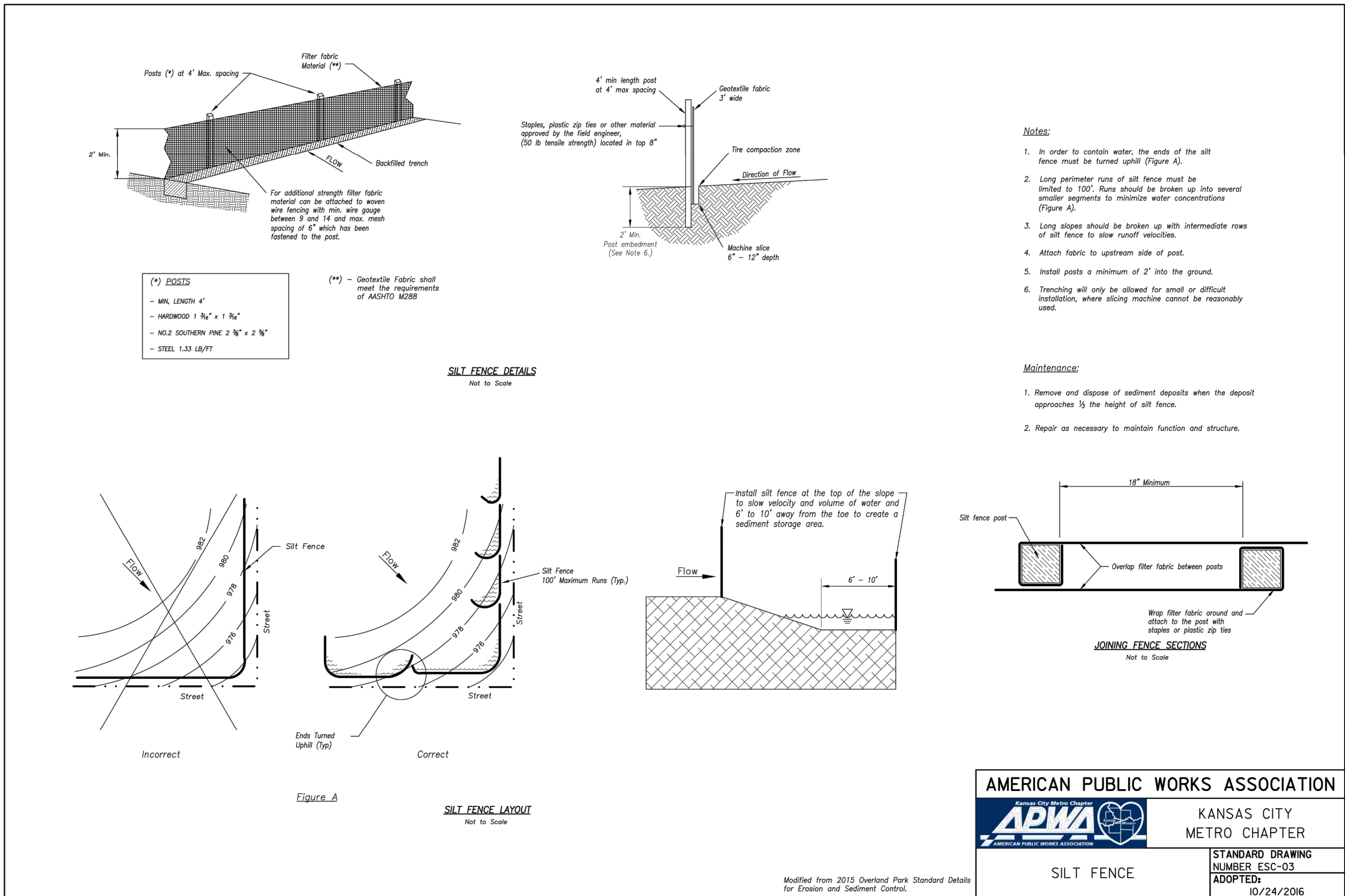
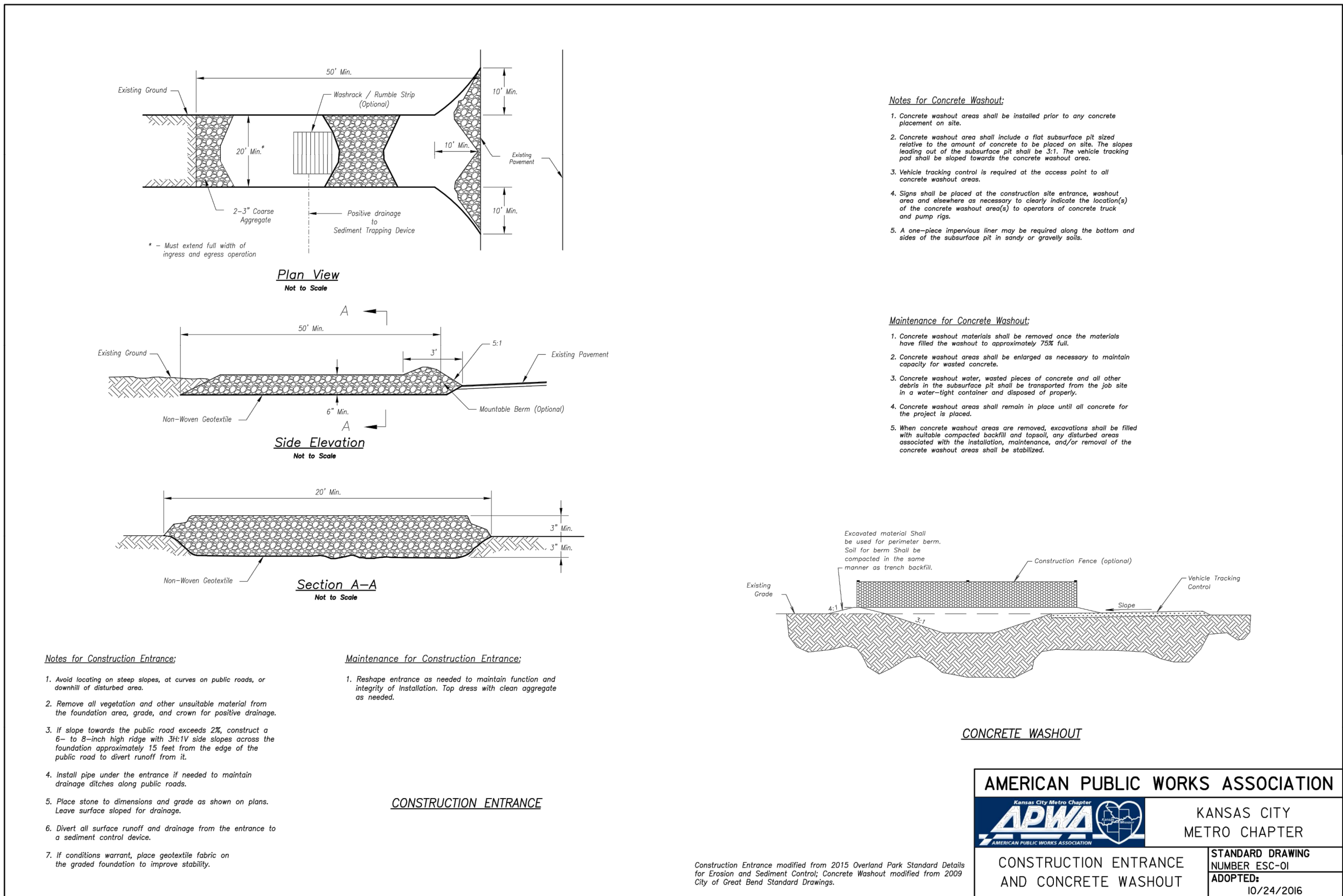

REVISION DATE	DESCRIPTION
1	
2	
3	
4	
5	
6	
7	
8	
9	
10	
11	
12	
13	
14	
15	
16	
17	
18	
19	
20	
21	
22	
23	
24	
25	
26	
27	
28	
29	
30	
31	
32	
33	
34	
35	
36	
37	
38	
39	
40	
41	
42	
43	
44	
45	
46	
47	
48	
49	
50	
51	
52	
53	
54	
55	
56	
57	
58	
59	
60	
61	
62	
63	
64	
65	
66	
67	
68	
69	
70	
71	
72	
73	
74	
75	
76	
77	
78	
79	
80	
81	
82	
83	
84	
85	
86	
87	
88	
89	
90	
91	
92	
93	
94	
95	
96	
97	
98	
99	
100	

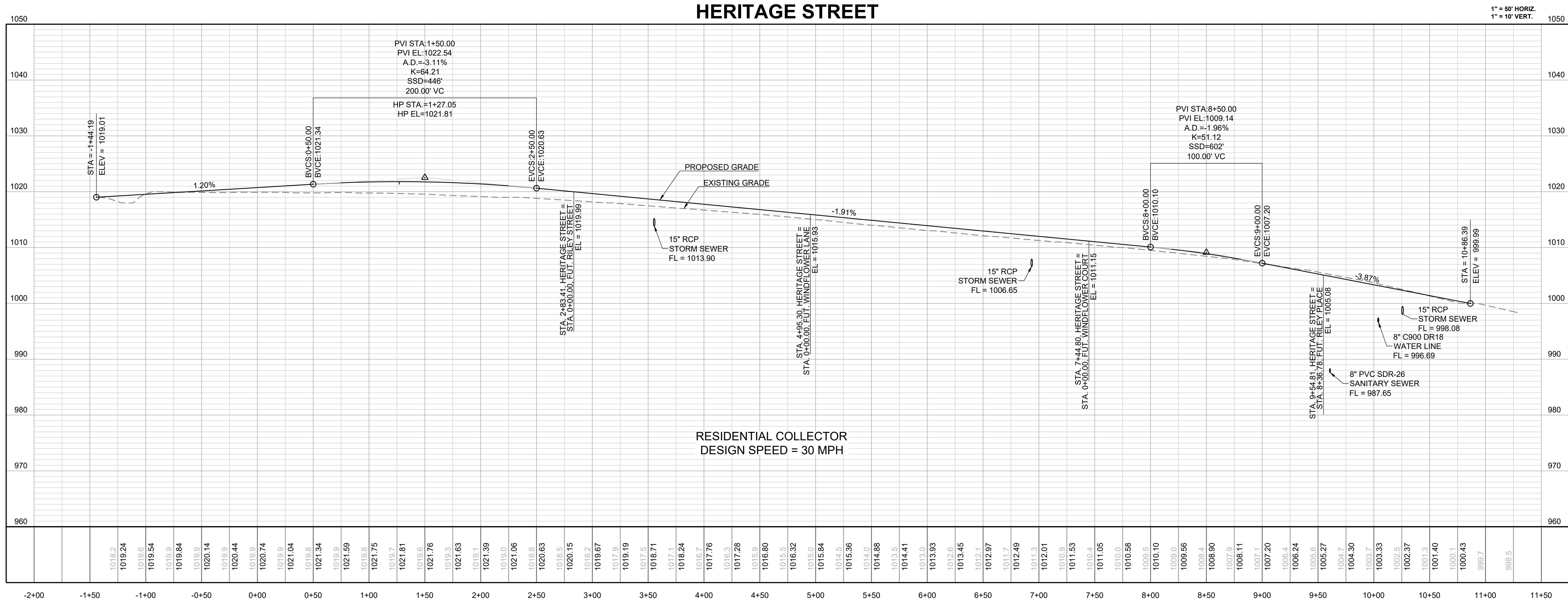
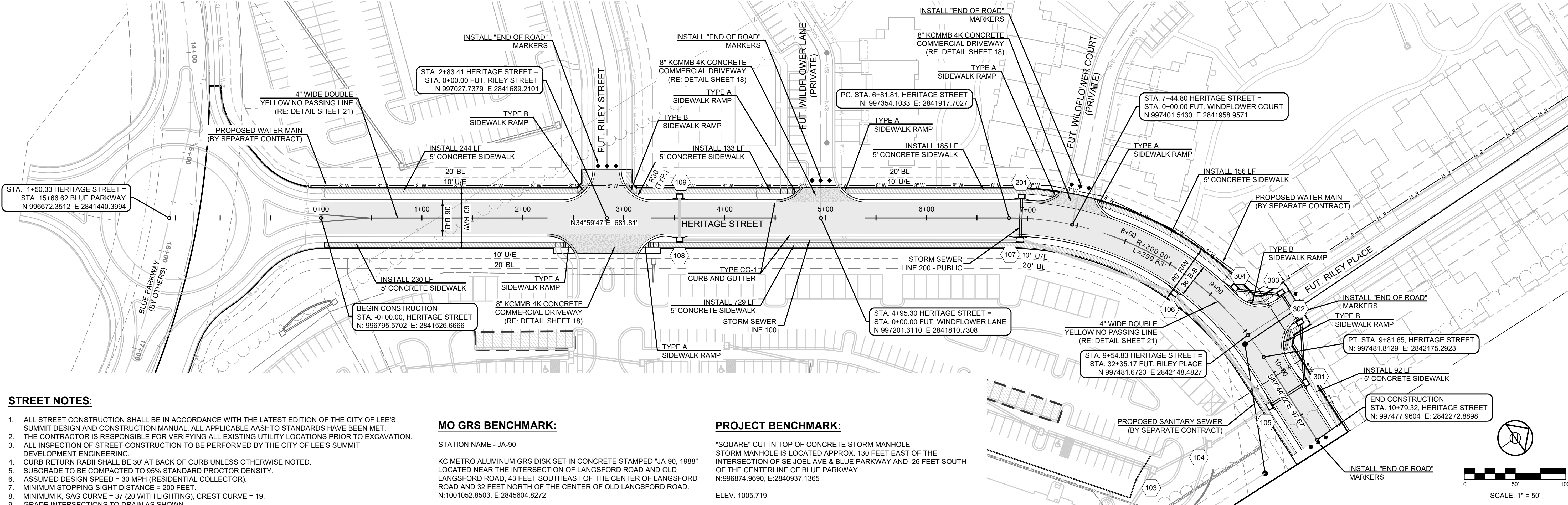

PREPARED BY:



SCHLAGEL & ASSOCIATES, P.A.

RESIDENCES AT BLACKWELL
STREET, STORMWATER, MASTER DRAINAGE
PLAN AND EROSION & SEDIMENT CONTROL
HERITAGE STREET LEE'S SUMMIT, MO

REVISION DATE	DESCRIPTION
11/30/2022	1. INITIAL DESIGN
11/30/2022	2. REVISED DESIGN
11/30/2022	3. REVISED DESIGN
11/30/2022	4. REVISED DESIGN
11/30/2022	5. REVISED DESIGN
11/30/2022	6. REVISED DESIGN
11/30/2022	7. REVISED DESIGN
11/30/2022	8. REVISED DESIGN
11/30/2022	9. REVISED DESIGN
11/30/2022	10. REVISED DESIGN
11/30/2022	11. REVISED DESIGN
11/30/2022	12. REVISED DESIGN
11/30/2022	13. REVISED DESIGN
11/30/2022	14. REVISED DESIGN
11/30/2022	15. REVISED DESIGN
11/30/2022	16. REVISED DESIGN
11/30/2022	17. REVISED DESIGN
11/30/2022	18. REVISED DESIGN
11/30/2022	19. REVISED DESIGN
11/30/2022	20. REVISED DESIGN
11/30/2022	21. REVISED DESIGN
11/30/2022	22. REVISED DESIGN
11/30/2022	23. REVISED DESIGN
11/30/2022	24. REVISED DESIGN
11/30/2022	25. REVISED DESIGN
11/30/2022	26. REVISED DESIGN
11/30/2022	27. REVISED DESIGN
11/30/2022	28. REVISED DESIGN
11/30/2022	29. REVISED DESIGN
11/30/2022	30. REVISED DESIGN
11/30/2022	31. REVISED DESIGN
11/30/2022	32. REVISED DESIGN
11/30/2022	33. REVISED DESIGN
11/30/2022	34. REVISED DESIGN
11/30/2022	35. REVISED DESIGN
11/30/2022	36. REVISED DESIGN
11/30/2022	37. REVISED DESIGN
11/30/2022	38. REVISED DESIGN
11/30/2022	39. REVISED DESIGN
11/30/2022	40. REVISED DESIGN
11/30/2022	41. REVISED DESIGN
11/30/2022	42. REVISED DESIGN
11/30/2022	43. REVISED DESIGN
11/30/2022	44. REVISED DESIGN
11/30/2022	45. REVISED DESIGN
11/30/2022	46. REVISED DESIGN
11/30/2022	47. REVISED DESIGN
11/30/2022	48. REVISED DESIGN
11/30/2022	49. REVISED DESIGN
11/30/2022	50. REVISED DESIGN
11/30/2022	51. REVISED DESIGN
11/30/2022	52. REVISED DESIGN
11/30/2022	53. REVISED DESIGN
11/30/2022	54. REVISED DESIGN
11/30/2022	55. REVISED DESIGN
11/30/2022	56. REVISED DESIGN
11/30/2022	57. REVISED DESIGN
11/30/2022	58. REVISED DESIGN
11/30/2022	59. REVISED DESIGN
11/30/2022	60. REVISED DESIGN
11/30/2022	61. REVISED DESIGN
11/30/2022	62. REVISED DESIGN
11/30/2022	63. REVISED DESIGN
11/30/2022	64. REVISED DESIGN
11/30/2022	65. REVISED DESIGN
11/30/2022	66. REVISED DESIGN
11/30/2022	67. REVISED DESIGN
11/30/2022	68. REVISED DESIGN
11/30/2022	69. REVISED DESIGN
11/30/2022	70. REVISED DESIGN
11/30/2022	71. REVISED DESIGN
11/30/2022	72. REVISED DESIGN
11/30/2022	73. REVISED DESIGN
11/30/2022	74. REVISED DESIGN
11/30/2022	75. REVISED DESIGN
11/30/2022	76. REVISED DESIGN
11/30/2022	77. REVISED DESIGN
11/30/2022	78. REVISED DESIGN
11/30/2022	79. REVISED DESIGN
11/30/2022	80. REVISED DESIGN
11/30/2022	81. REVISED DESIGN
11/30/2022	82. REVISED DESIGN
11/30/2022	83. REVISED DESIGN
11/30/2022	84. REVISED DESIGN
11/30/2022	85. REVISED DESIGN
11/30/2022	86. REVISED DESIGN
11/30/2022	87. REVISED DESIGN
11/30/2022	88. REVISED DESIGN
11/30/2022	89. REVISED DESIGN
11/30/2022	90. REVISED DESIGN
11/30/2022	91. REVISED DESIGN
11/30/2022	92. REVISED DESIGN
11/30/2022	93. REVISED DESIGN
11/30/2022	94. REVISED DESIGN
11/30/2022	95. REVISED DESIGN
11/30/2022	96. REVISED DESIGN
11/30/2022	97. REVISED DESIGN
11/30/2022	98. REVISED DESIGN
11/30/2022	99. REVISED DESIGN
11/30/2022	100. REVISED DESIGN
11/30/2022	101. REVISED DESIGN
11/30/2022	102. REVISED DESIGN
11/30/2022	103. REVISED DESIGN
11/30/2022	104. REVISED DESIGN
11/30/2022	105. REVISED DESIGN
11/30/2022	106. REVISED DESIGN
11/30/2022	107. REVISED DESIGN
11/30/2022	108. REVISED DESIGN
11/30/2022	109. REVISED DESIGN
11/30/2022	110. REVISED DESIGN
11/30/2022	111. REVISED DESIGN
11/30/2022	112. REVISED DESIGN
11/30/2022	113. REVISED DESIGN
11/30/2022	114. REVISED DESIGN
11/30/2022	115. REVISED DESIGN
11/30/2022	116. REVISED DESIGN
11/30/2022	117. REVISED DESIGN
11/30/2022	118. REVISED DESIGN
11/30/2022	119. REVISED DESIGN
11/30/2022	120. REVISED DESIGN
11/30/2022	121. REVISED DESIGN
11/30/2022	122. REVISED DESIGN
11/30/2022	123. REVISED DESIGN
11/30/2022	124. REVISED DESIGN
11/30/2022	125. REVISED DESIGN
11/30/2022	126. REVISED DESIGN
11/30/2022	127. REVISED DESIGN
11/30/2022	128. REVISED DESIGN
11/30/2022	129. REVISED DESIGN
11/30/2022	130. REVISED DESIGN
11/30/2022	131. REVISED DESIGN
11/30/2022	132. REVISED DESIGN
11/30/2022	133. REVISED DESIGN
11/30/2022	134. REVISED DESIGN
11/30/2022	135. REVISED DESIGN
11/30/2022	136. REVISED DESIGN
11/30/2022	137. REVISED DESIGN
11/30/2022	138. REVISED DESIGN
11/30/2022	139. REVISED DESIGN
11/30/2022	140. REVISED DESIGN
11/30/2022	141. REVISED DESIGN
11/30/2022	142. REVISED DESIGN
11/30/2022	143. REVISED DESIGN
11/30/2022	144. REVISED DESIGN
11/30/2022	145. REVISED DESIGN
11/30/2022	146. REVISED DESIGN
11/30/2022	147. REVISED DESIGN
11/30/2022	148. REVISED DESIGN
11/30/2022	149. REVISED DESIGN
11/30/2022	150. REVISED DESIGN
11/30/2022	151. REVISED DESIGN
11/30/2022	152. REVISED DESIGN
11/30/2022	153. REVISED DESIGN
11/30/2022	154. REVISED DESIGN
11/30/2022	155. REVISED DESIGN
11/30/2022	156. REVISED DESIGN
11/30/2022	157. REVISED DESIGN
11/30/2022	158. REVISED DESIGN
11/30/2022	159. REVISED DESIGN
11/30/2022	160. REVISED DESIGN
11/30/2022	161. REVISED DESIGN
11/30/2022	162. REVISED DESIGN
11/30/2022	163. REVISED DESIGN
11/30/2022	164. REVISED DESIGN
11/30/2022	165. REVISED DESIGN
11/30/2022	166. REVISED DESIGN
11/30/2022	167. REVISED DESIGN
11/30/2022	168. REVISED DESIGN
11/30/2022	169. REVISED DESIGN
11/30/2022	170. REVISED DESIGN
11/30/2022	171. REVISED DESIGN
11/30/2022	172. REVISED DESIGN
11/30/2022	173. REVISED DESIGN
11/30/2022	174. REVISED DESIGN
11/30/2022	175. REVISED DESIGN
11/30/2022	176. REVISED DESIGN
11/30/2022	177. REVISED DESIGN
11/30/2022	178. REVISED DESIGN
11/30/2022	179. REVISED DESIGN
11/30/2022	180. REVISED DESIGN
11/30/2022	181. REVISED DESIGN
11/30/2022	182. REVISED DESIGN
11/30/2022	183. REVISED DESIGN
11/30/2022	184. REVISED DESIGN
11/30/2022	185. REVISED DESIGN
11/30/2022	186. REVISED DESIGN
11/30/2022	187. REVISED DESIGN
11/30/2022	188. REVISED DESIGN
11/30/2022	189. REVISED DESIGN
11/30/2022	190. REVISED DESIGN
11/30/2022	191. REVISED DESIGN
11/30/2022	192. REVISED DESIGN
11/30/2022	193. REVISED DESIGN
11/30/2022	194. REVISED DESIGN
11/30/2022	195. REVISED DESIGN
11/30/2022	196. REVISED DESIGN
11/30/2022	197. REVISED DESIGN
11/30/2022	198. REVISED DESIGN
11/30/2022	199. REVISED DESIGN
11/30/2022	200. REVISED DESIGN

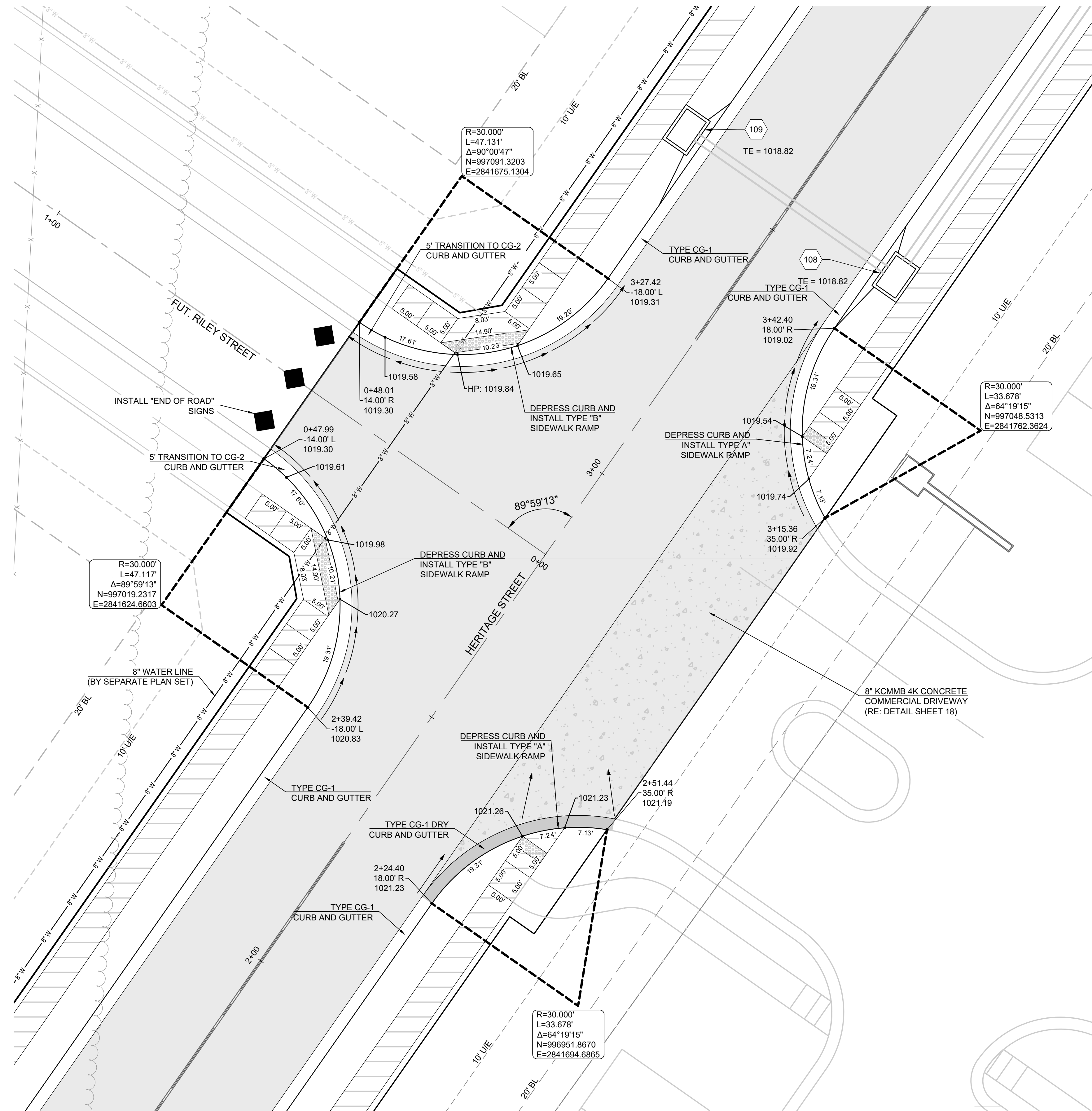

HERITAGE STREET & FUT. RILEY STREET

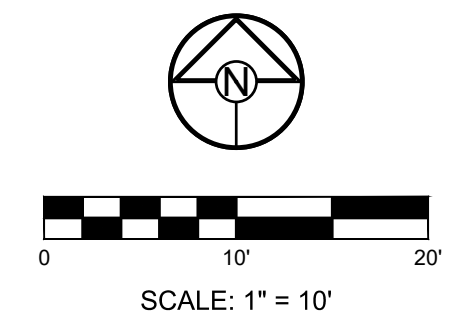

RESIDENCES AT BLACKWELL
STREET, STORMWATER, MASTER DRAINAGE
PLAN AND EROSION & SEDIMENT CONTROL
HERITAGE STREET LEE'S SUMMIT, MO

REVISION DATE	DESCRIPTION
1	
2	
3	
4	
5	
6	
7	
8	
9	
10	

DRAWN BY:	TRC
CHECKED BY:	MAB
DATE PREPARED:	11/30/2022
PROJ. NUMBER:	22-102

INTERSECTION
DETAILS

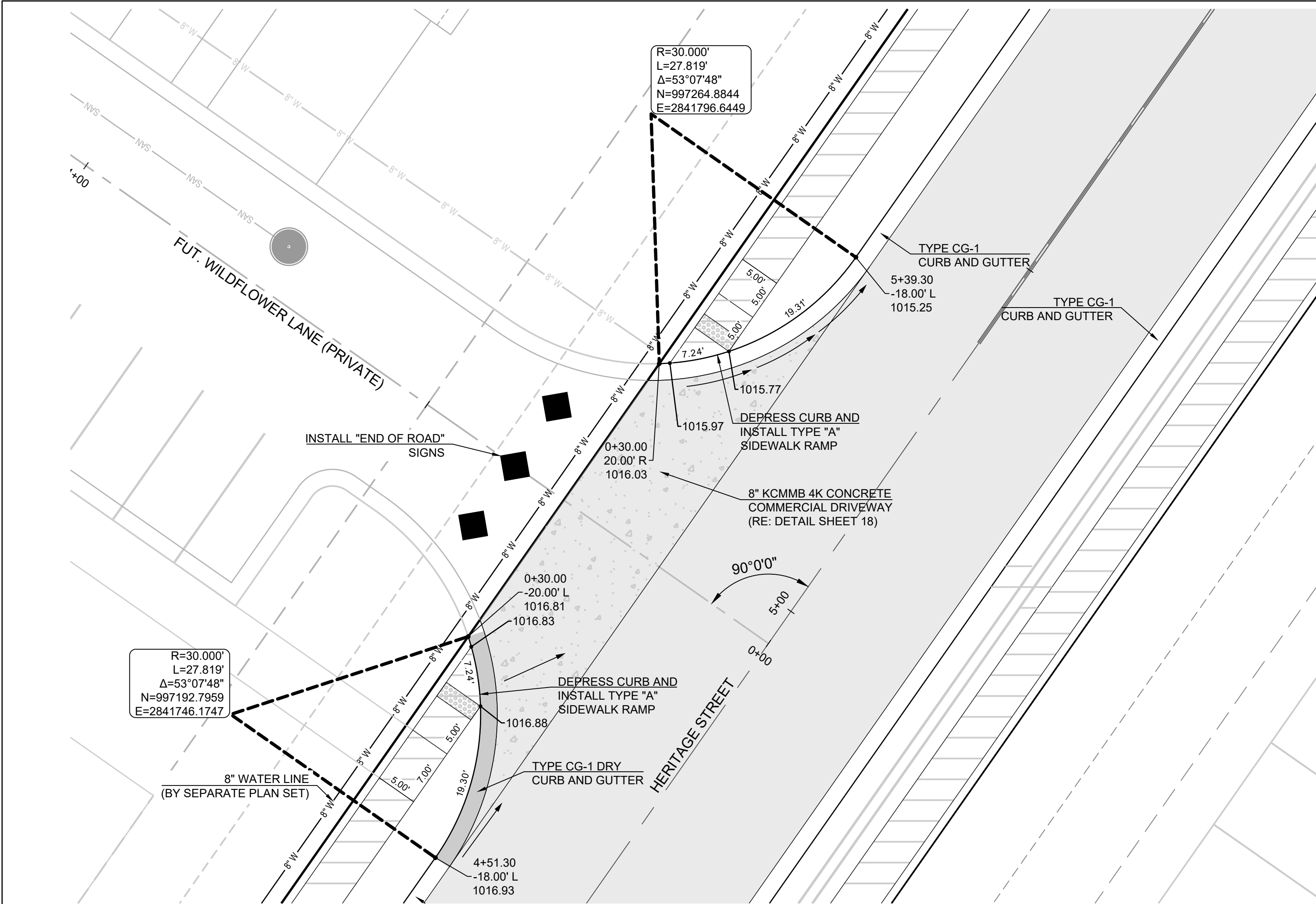

HERITAGE STREET & FUT. WILDFLOWER LANE

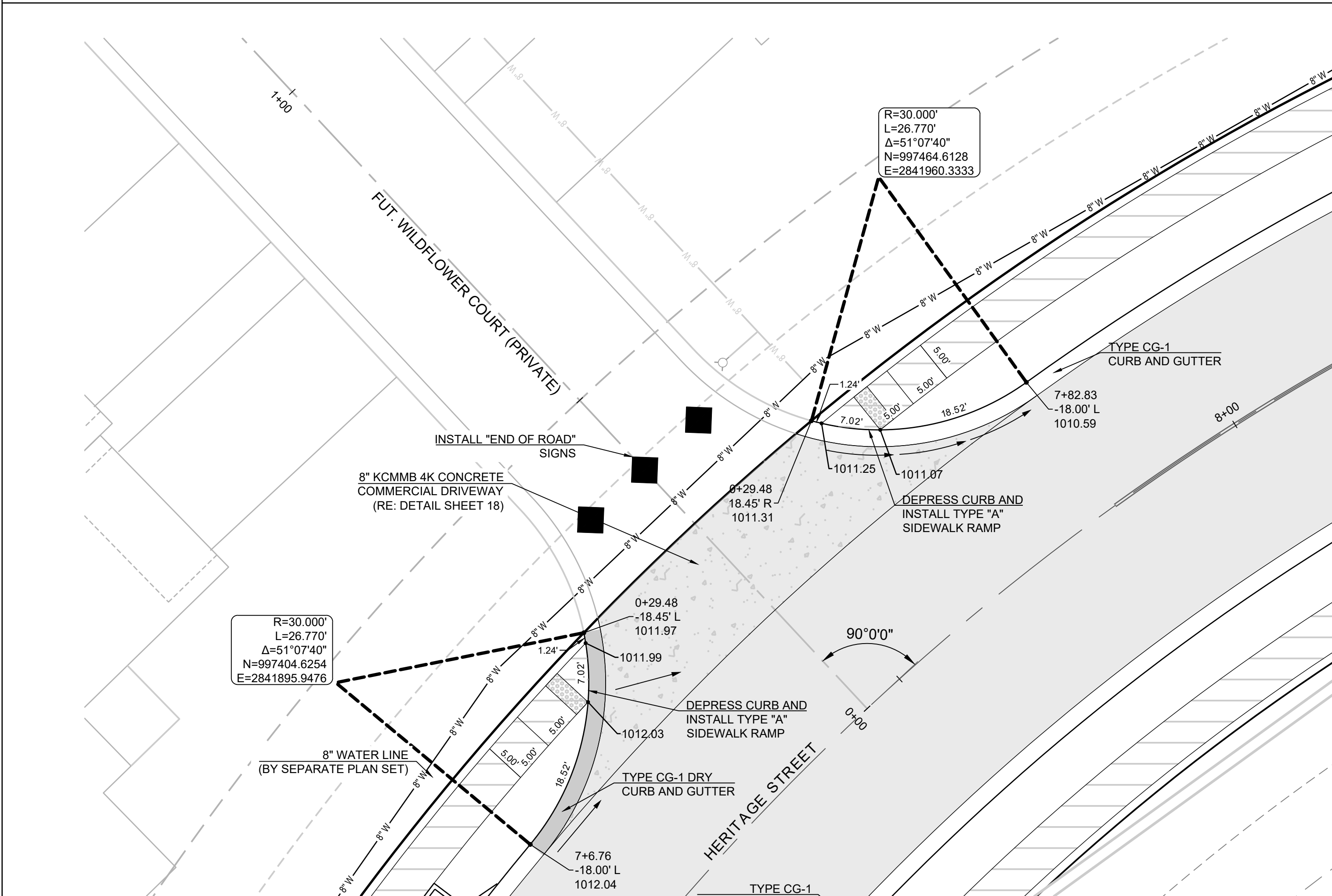

HERITAGE STREET & FUT. WILDFLOWER COURT

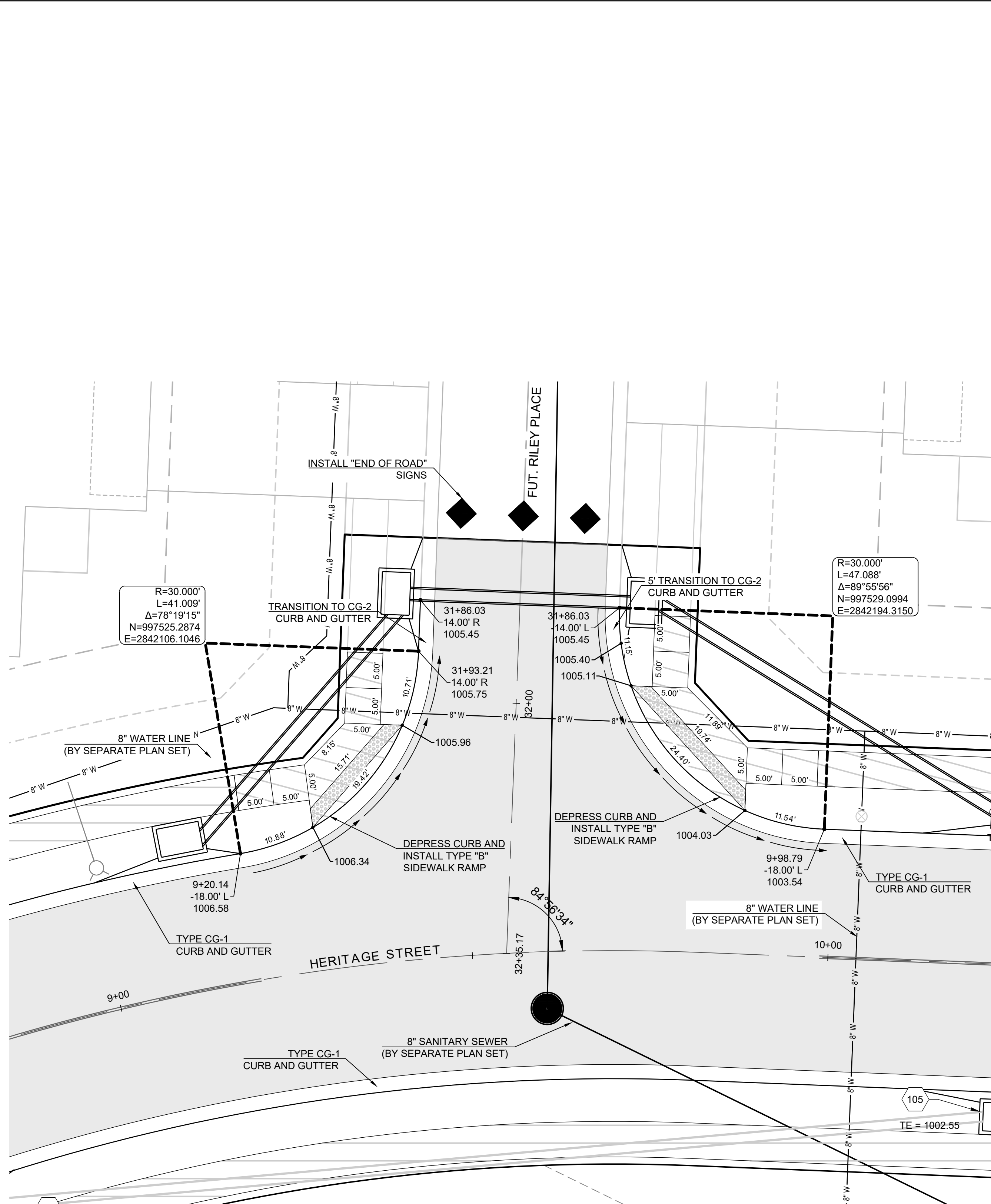

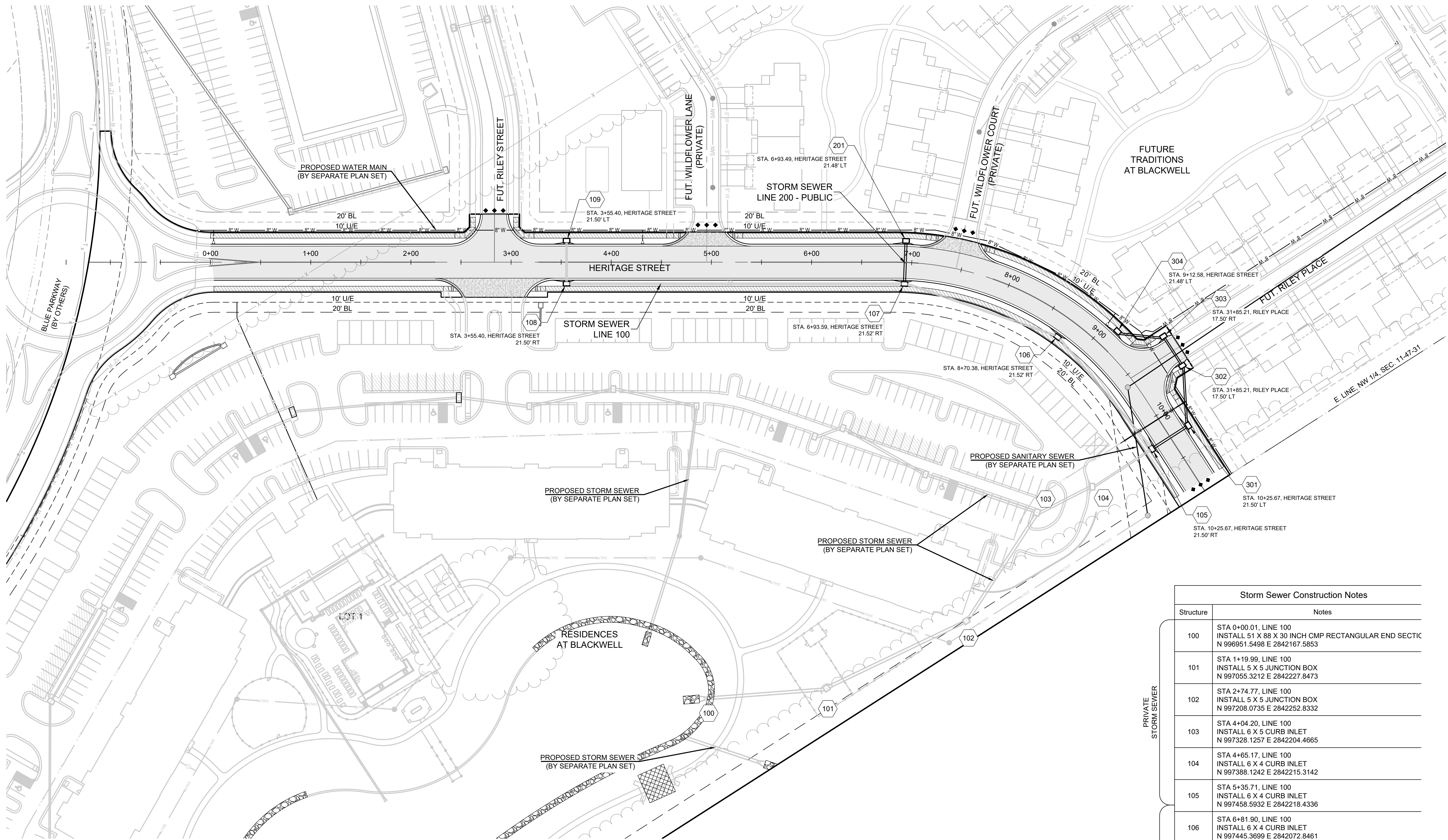

NOTES:

- ALL CONSTRUCTION ON THIS PROJECT SHALL CONFORM TO THE CITY OF LEE'S SUMMIT TECHNICAL SPECIFICATIONS.
- THE CONTRACTOR IS RESPONSIBLE FOR VERIFYING ALL EXISTING UTILITY LOCATIONS PRIOR TO EXCAVATION.

MO GRS BENCHMARK:

STATION NAME - JA-90
KC METRO ALUMINUM GRS DISK SET IN CONCRETE STAMPED "JA-90, 1988" LOCATED NEAR THE INTERSECTION OF LANGSFORD ROAD AND OLD LANGSFORD ROAD, 43 FEET SOUTHEAST OF THE CENTER OF LANGSFORD ROAD AND 32 FEET NORTH OF THE CENTER OF OLD LANGSFORD ROAD.
N:1001052.8503, E:2845604.8272

ELEV. 997.045

PROJECT BENCHMARK:

"SQUARE" CUT IN TOP OF CONCRETE STORM MANHOLE STORM MANHOLE IS LOCATED APPROX. 130 FEET EAST OF THE INTERSECTION OF SE JOEL AVE & BLUE PARKWAY AND 26 FEET SOUTH OF THE CENTERLINE OF BLUE PARKWAY.
N:996874.9690, E:2840937.1365

ELEV. 1005.719

Storm Sewer Construction Notes	
Structure	Notes
100	STA 0+00.01, LINE 100 INSTALL 51 X 88 X 30 INCH CMP RECTANGULAR END SECTIC N 996951.5498 E 2842167.5853
101	STA 1+19.99, LINE 100 INSTALL 5 X 5 JUNCTION BOX N 997055.3212 E 2842227.8473
102	STA 2+74.77, LINE 100 INSTALL 5 X 5 JUNCTION BOX N 997208.0735 E 2842252.8332
103	STA 4+04.20, LINE 100 INSTALL 6 X 5 CURB INLET N 997328.1257 E 2842204.4665
104	STA 4+65.17, LINE 100 INSTALL 6 X 4 CURB INLET N 997388.1242 E 2842215.3142
105	STA 5+35.71, LINE 100 INSTALL 6 X 4 CURB INLET N 997458.5932 E 2842218.4336
106	STA 6+81.90, LINE 100 INSTALL 6 X 4 CURB INLET N 997445.3699 E 2842072.8461
107	STA 8+43.64, LINE 100 INSTALL 6 X 4 CURB INLET N 997350.5939 E 2841941.7799
108	STA 11+80.99, LINE 100 INSTALL 6 X 4 CURB INLET N 997074.3791 E 2841748.1097
109	STA 12+23.99, LINE 100 INSTALL 6 X 4 CURB INLET N 997099.0406 E 2841712.8846
201	STA 0+43.00, LINE 200 - PUBLIC INSTALL 6 X 4 CURB INLET N 997376.5278 E 2841907.4773
301	STA 0+43.00, LINE 300 - PUBLIC INSTALL 6 X 4 CURB INLET N 997501.5598 E 2842220.1297
302	STA 1+02.95, LINE 300 - PUBLIC INSTALL 6 X 4 CURB INLET N 997530.9285 E 2842167.8656
303	STA 1+37.95, LINE 300 - PUBLIC INSTALL 6 X 4 CURB INLET N 997532.2676 E 2842132.8913
304	STA 1+83.98, LINE 300 - PUBLIC INSTALL 6 X 4 CURB INLET N 997497.6959 E 2842102.5065



RESIDENCES AT BLACKWELL
STREET, STORMWATER, MASTER DRAINAGE
PLAN AND EROSION & SEDIMENT CONTROL
HERITAGE STREET LEE'S SUMMIT, MO

REVISION DATE	DESCRIPTION
1	TRC
2	TRC
3	TRC
4	MAB
5	MAB
6	MAB
7	MAB
8	MAB
9	MAB
10	MAB
11	MAB
12	MAB
13	MAB
14	MAB
15	MAB
16	MAB
17	MAB
18	MAB
19	MAB
20	MAB
21	MAB
22	MAB
23	MAB
24	MAB
25	MAB
26	MAB
27	MAB
28	MAB
29	MAB
30	MAB
31	MAB
32	MAB
33	MAB
34	MAB
35	MAB
36	MAB
37	MAB
38	MAB
39	MAB
40	MAB
41	MAB
42	MAB
43	MAB
44	MAB
45	MAB
46	MAB
47	MAB
48	MAB
49	MAB
50	MAB
51	MAB
52	MAB
53	MAB
54	MAB
55	MAB
56	MAB
57	MAB
58	MAB
59	MAB
60	MAB
61	MAB
62	MAB
63	MAB
64	MAB
65	MAB
66	MAB
67	MAB
68	MAB
69	MAB
70	MAB
71	MAB
72	MAB
73	MAB
74	MAB
75	MAB
76	MAB
77	MAB
78	MAB
79	MAB
80	MAB
81	MAB
82	MAB
83	MAB
84	MAB
85	MAB
86	MAB
87	MAB
88	MAB
89	MAB
90	MAB
91	MAB
92	MAB
93	MAB
94	MAB
95	MAB
96	MAB
97	MAB
98	MAB
99	MAB
100	MAB
101	MAB
102	MAB
103	MAB
104	MAB
105	MAB
106	MAB
107	MAB
108	MAB
109	MAB
110	MAB
111	MAB
112	MAB
113	MAB
114	MAB
115	MAB
116	MAB
117	MAB
118	MAB
119	MAB
120	MAB
121	MAB
122	MAB
123	MAB
124	MAB
125	MAB
126	MAB
127	MAB
128	MAB
129	MAB
130	MAB
131	MAB
132	MAB
133	MAB
134	MAB
135	MAB
136	MAB
137	MAB
138	MAB
139	MAB
140	MAB
141	MAB
142	MAB
143	MAB
144	MAB
145	MAB
146	MAB
147	MAB
148	MAB
149	MAB
150	MAB
151	MAB
152	MAB
153	MAB
154	MAB
155	MAB
156	MAB
157	MAB
158	MAB
159	MAB
160	MAB
161	MAB
162	MAB
163	MAB
164	MAB
165	MAB
166	MAB
167	MAB
168	MAB
169	MAB
170	MAB
171	MAB
172	MAB
173	MAB
174	MAB
175	MAB
176	MAB
177	MAB
178	MAB
179	MAB
180	MAB
181	MAB
182	MAB
183	MAB
184	MAB
185	MAB
186	MAB
187	MAB
188	MAB
189	MAB
190	MAB
191	MAB
192	MAB
193	MAB
194	MAB
195	MAB
196	MAB
197	MAB
198	MAB
199	MAB
200	MAB
201	MAB
202	MAB
203	MAB
204	MAB
205	MAB
206	MAB
207	MAB
208	MAB
209	MAB
210	MAB
211	MAB
212	MAB
213	MAB
214	MAB
215	MAB
216	MAB
217	MAB
218	MAB
219	MAB
220	MAB
221	MAB
222	MAB
223	MAB
224	MAB
225	MAB
226	MAB
227	MAB
228	MAB
229	MAB
230	MAB
231	MAB
232	MAB
233	MAB
234	MAB
235	MAB
236	MAB
237	MAB
238	MAB
239	MAB
240	MAB
241	MAB
242	MAB
243	MAB
244	MAB
245	MAB
246	MAB
247	MAB
248	MAB
249	MAB
250	MAB
251	MAB
252	MAB
253	MAB
254	MAB
255	MAB
256	MAB
257	MAB
258	MAB
259	MAB
260	MAB
261	MAB
262	MAB
263	MAB
264	MAB
265	MAB
266	MAB
267	MAB
268	MAB
269	MAB
270	MAB
271	MAB
272	MAB
273	MAB
274	MAB
275	MAB
276	MAB
277	MAB
278	MAB
279	MAB
280	MAB
281	MAB
282	MAB
283	MAB
284	MAB
285	MAB
286	MAB
287	MAB
288	MAB
289	MAB
290	MAB
291	MAB
292	MAB
293	MAB
294	MAB
295	MAB
296	MAB
297	MAB
298	MAB
299	MAB
300	MAB
301	MAB
302	MAB
303	MAB
304	MAB
305	MAB
306	MAB
307	MAB
308	MAB
309	MAB
310	MAB
311	MAB
312	MAB
313	MAB
314	MAB
315	MAB
316	MAB
317	MAB
318	MAB
319	MAB
320	MAB
321	MAB
322	MAB
323	MAB
324	MAB
325	MAB
326	MAB
327	MAB
328	MAB
329	MAB
330	MAB
331	MAB
332	MAB
333	MAB
334	MAB
335	MAB
336	MAB
337	MAB
338	MAB
339	MAB
340	MAB
341	MAB
342	MAB
343	MAB
344	MAB
345	MAB
346	MAB
347	MAB
348	MAB
349	MAB
350	MAB
351	MAB
352	MAB
353	MAB
354	MAB
355	MAB
356	MAB
357	MAB
358	MAB
359	MAB
360	MAB
361	MAB
362	MAB
363	MAB
364	MAB
365	MAB
366	MAB
367	MAB
368	MAB
369	MAB
370	MAB
371	MAB
372	MAB
373	MAB
374	MAB
375	MAB
376	MAB
377	MAB
378	MAB
379	MAB
380	MAB
381	MAB
382	MAB
383	MAB
384	MAB
385	MAB
386	MAB
387	MAB
388	MAB
389	MAB
390	MAB
391	MAB
392	MAB
393	MAB
394	MAB
395	MAB
396	MAB
397	MAB
398	MAB
399	MAB
400	MAB
401	MAB
402	MAB
403	MAB
404	MAB
405	MAB
406	MAB
407	MAB
408	MAB
409	MAB
410	MAB
411	MAB
412	MAB
413	MAB
414	MAB
415	MAB
416	MAB
417	MAB
418	MAB
419	MAB
420	MAB
421	MAB
422	MAB
423	MAB
424	MAB
425	MAB
426	MAB
427	MAB
428	MAB
429	MAB
430	MAB
431	MAB
432	MAB
433	MAB
434	MAB
435	MAB
436	MAB
437	MAB
438	MAB
439	MAB
440	MAB
441	MAB
442	MAB
443	MAB
444	MAB
445	MAB
446	MAB
447	MAB
448	MAB
449	MAB
450	MAB
451	MAB
452	MAB
453	MAB
454	MAB
455	MAB
456	MAB
457	MAB
458	MAB
459	MAB
460	MAB
461	MAB
462	MAB
463	MAB
464	MAB
465	MAB
466	MAB
467	MAB
468	MAB
469	MAB
470	MAB
471	MAB
472	MAB
473	MAB
474	MAB
475	MAB
476	MAB
477	MAB
478	MAB
479	MAB
480	MAB
481	MAB
482	MAB
483	MAB
484	MAB
485	MAB
486	MAB
487	MAB
488	MAB
489	MAB
490	MAB
491	MAB
492	MAB
493	MAB
494	MAB
495	MAB
496	MAB
497	MAB
498	MAB
499	MAB
500	MAB
501	MAB
502	MAB
503	MAB
504	MAB
505	MAB
506	MAB
507	MAB
508	MAB
509	MAB
510	MAB
511	MAB
512	MAB
513	MAB
514	MAB
515	MAB
516	MAB
517	MAB
518	MAB
519	MAB
520	MAB
521	MAB
522	MAB
523	MAB
524	MAB
525	MAB
526	MAB
527	MAB
528	MAB
529	MAB
530	MAB
531	MAB
532	MAB
533	MAB
534	MAB
535	MAB
536	MAB
537	MAB
538	MAB
539	MAB
540	MAB
541	MAB
542	MAB
543	MAB
544	MAB
545	MAB
546	MAB
547	MAB
548	MAB
549	MAB
550	MAB
551	MAB
552	MAB
553	MAB
554	MAB
555	MAB
556	MAB
557	MAB
558	M

Design Storm:		100																									
"K" Value:		1.25																									
"F" Factor:		1.00																									
Runoff Calculations										Pipe Properties																	
Inlet #	Area (acres)	"C" Value	Cumul. Area (acres)	Cumul. Cx A	Tc	Intensity	Runoff To Inlet	Cumul. Runoff	Pipe Cap.	Pipe Vel.	Up Piped Inlet 1	Up Piped Inlet 2	Up Area (acres)	Up Cx A	Inlet Inlet	Down Inlet	Pipe Type	"n"	Pipe Size	Length	Slope %	Drop In Inlet	FL Up	FL Down	Inlet Top	HGL Elev	
LINE 100																											
101	0.00	0.66	3.92	2.88	7.5	9.39	0.00	33.85	31.42	6.40			0.00	0.00	101	100	HDPE	0.012	30	114.51	0.50	0.50				DS TAILWATER @ STR #100	FREE
102	0.00	0.66	3.92	2.88	7.1	9.53	0.00	34.35	37.04	6.53			0.00	0.00	102	101	HDPE	0.012	30	154.78	1.52	0.50	992.57	992.00	999.50	995.20	
103	0.27	0.66	3.92	2.88	6.7	9.64	2.15	34.77	32.65	6.65	401		1.18	0.78	103	102	HDPE	0.012	30	129.43	0.54	0.50	995.08	993.07	1000.21	996.53	
104	0.90	0.66	2.47	1.93	6.6	9.70	7.20	23.37	19.91	6.34			0.00	0.00	104	103	HDPE	0.012	24	69.07	0.67	0.65	995.98	995.58	1007.82	998.72	
105	0.10	0.66	1.57	1.33	6.4	9.77	0.81	16.28	20.65	6.57	301		0.48	0.61	105	104	HDPE	0.012	24	70.54	0.71	0.75	996.98	996.48	1002.55	998.24	
106	0.23	0.66	0.99	0.65	6.1	9.89	1.88	8.07	9.60	7.82			0.00	0.00	106	105	HDPE	0.012	15	146.19	1.88	0.50	1000.48	997.73	1008.48	1001.97	
107	0.23	0.66	0.76	0.50	5.8	9.99	1.90	6.26	12.22	9.96	201		0.23	0.15	107	106	HDPE	0.012	15	161.74	3.05	0.50	1005.91	1000.98	1012.35	1007.19	
108	0.15	0.66	0.30	0.20	5.1	10.27	1.27	2.54	9.90	8.06			0.00	0.00	108	107	HDPE	0.012	15	337.35	2.00	0.50	1013.16	1006.41	1018.81	1013.92	
109	0.15	0.66	0.15	0.10	5.0	10.32	1.28	1.28	7.00	5.70			0.00	0.00	109	108	HDPE	0.012	15	43.00	1.00	N/A	1014.09	1013.66	1018.82	1014.62	
LINE 200																											
201	0.23	0.66	0.23	0.15	5.0	10.32	1.96	1.96	7.00	5.70			0.00	0.00	201	107	HDPE	0.012	15	43.00	1.00	N/A	1006.84	1006.41	1012.35	1007.50	
LINE 300																											
301	0.15	0.66	0.48	0.61	5.1	10.26	1.27	7.87	8.60	7.91			0.00	0.00	301	105	HDPE	0.012	15	43.00	1.51	0.50	998.38	997.73	1002.55	1000.11	
302	0.33	0.66	0.33	0.51	5.0	10.32	2.81	6.64	8.57	6.08			0.00	0.00	302	301	HDPE	0.012	15	59.95	1.50	0.50	996.78	998.88	1005.52	1001.10	
303	0.29	0.66	0.29	0.30	5.0	10.32	2.47	3.83	8.37	6.82			0.00	0.00	303	302	HDPE	0.012	15	35.00	1.43	0.50	1000.78	1000.28	1005.52	1001.74	
304	0.16	0.66	1.34	0.11	5.3	10.20	1.35	1.35	8.63	7.03			0.00	0.00	304	303	HDPE	0.012	15	46.03	1.52	N/A	1001.98	1001.28	1006.93	1002.52	
LINE 400																											
401	0.29	0.66	1.18	0.78	5.2	10.25	2.45	9.98	17.61	14.35			0.00	0.00	401	103	HDPE	0.012	15	113.00	6.33	0.50	1002.73	995.58	1011.94	1004.45	
402	0.60	0.66	0.89	0.59	5.0	10.30	5.10	7.57	15.90	12.95			0.00	0.00	402	401	HDPE	0.012	15	98.48	5.16	0.50	1008.31	1003.23	1012.97	1009.75	
403	0.29	0.66	0.29	0.19	5.0	10.32	2.47	2.47	12.81	10.44			0.00	0.00	403	402	HDPE	0.012	15	29.41	3.35	N/A	1009.80	1008.81	1013.40	1010.55	
LINE 500																											
501	0.00	0.66	3.35	2.21	6.0	9.91	0.00	27.39	32.42	10.32			0.00	0.00	501	500	HDPE	0.012	24	95.00	1.75	0.50	996.66	995.00	1003.41	999.13	
502	0.39	0.66	3.35	2.21	5.9	9.95	3.20	27.49	68.88	21.93			0.00	0.00	502	501	HDPE	0.012	24	130.62	7.90	0.50	1007.50	997.16	1014.88	1009.87	
503	0.24	0.66	2.96	1.95	5.8	10.02	1.98	24.48	25.11	7.99			0.00	0.00	503	502	HDPE	0.012	24	84.77	1.05	0.50	1006.89	1008.00	1015.55	1011.18	
504	0.34	0.66	2.72	1.80	5.6	10.09	2.83	22.64	24.51	7.80			0.00	0.00	504	503	HDPE	0.012	24	85.59	1.00	0.50	1010.24	1009.39	1015.36	1012.43	
505	0.81	0.66	2.38	1.57	5.4	10.15	6.78	19.93	24.51	7.80			0.00	0.00	505	504	HDPE	0.012	24	70.28	1.00	0.50	1011.45	1010.74	1016.58	1013.47	
506	1.57	0.66	1.57	1.04	5.0	10.32	13.37	13.37	11.38	6.44			0.00	0.00	506	505	HDPE	0.012	18	163.59	1.00	N/A	1013.58	1011.95	1019.12	1016.18	
LINE 600																											
601	0.00	0.66	8.08	5.33	5.8	9.99	0.00	66.59	70.43	9.96			0.00	0.00	601	600	HDPE	0.012	36	95.00	0.95	2.20	995.60	994.70	1009.43	999.02	
602	0.00	0.66	8.08	5.33	5.8	10.01	0.00	66.73	78.21	24.26	701	801	6.21	4.10	602	601	HDPE	0.012	24	78.67	9.67	0.75	1005.40	997.80	1021.23	1010.90	
603	1.19	0.66	1.87	1.23	5.7	10.05	9.87	15.51	17.23	14.04			0.00	0.00	603	602	HDPE	0.012	15	94.25	6.06	0.50	1011.86	1006.15	1019.91	1016.77	
604	0.00	0.66	0.68	0.45	5.3	10.18	0.00	5.71	7.07	5.76			0.00	0.00	604	603	HDPE	0.012	15	110.90	1.02	0.50	1013.49	1012.36	1021.06	1017.68	
605	0.68	0.66	0.68	0.45	5.0	10.32	5.79	5.79	7.00	5.70			0.00	0.00	605	604	HDPE	0.012	15	117.31	1.00	N/A	1015.16	1013.99	1019.42	1018.66	
LINE 700																											
701	0.58	0.66	0.86	0.57	5.3	10.19	4.88	7.23	17.01	13.86			0.00	0.00	701	602	HDPE	0.012	15	166.79	5.91	0.50	1016.01	1006.15	1021.46	1017.40	
702	0.28	0.66	0.28	0.18	5.0	10.32	2.38	2.38	6.89	5.62			0.00	0.00	702	701	HDPE	0.012	15	107.00	0.97	N/A	1017.55	1016.51	1021.33	1018.28	
LINE 800																											
801	0.12	0.66	5.35	3.53	5.1	10.28	1.02	45.39	34.22	10.89			0.00	0.00	801	602	HDPE	0.012	24	163.48	1.95	0.50	1009.09	1005.90	1020.93	1018.14	
802	5.23	0.66	5.23	3.45	5.0	10.32	44.54	44.54	34.49	10.98			0.00	0.00	802	801	HDPE	0.012	24	61.13	1.98	N/A	1010.80	1009.59	1018.00	1021.27	

<div><div><div><div><div></div><div></div><div></div></div><div><div><div></div><div></div><div></div></div></div><div><div><div></div><div></div><div></div></div><div><div><div></div><div></div><div></div></div></div><div><div><div></div><div></div><div></div></div><div><div><div></div><div></div><div></div></div></div></div><div>SCHLAGEL ENGINEERS PLANNERS SURVEYORS LANDSCAPE ARCHITECTS 14920 West 107th Street • Lenexa, Kansas 66215 (913) 492-5158 • Fax: (913) 492-9400 WWW.SCHLAGELASSOCIATES.COM Missouri State Certificates of Authority #E2003003800-F #LA20011035237 #LS200208859-F</div></div></div></div></div>		<div>PREPARED BY: <div><div><div><div><div></div><div></div><div></div></div><div><div><div></div><div></div><div></div></div></div><div><div><div></div><div></div><div></div></div><div><div><div></div><div></div><div></div></div></div><div><div><div></div><div></div><div></div></div><div><div><div></div><div></div><div></div></div></div></div><div>MARK ALLEN BREUER NUMBER #E 2003007268 Professional Engineer #13892022</div></div></div></div></div></div>	
SCHLAGEL & ASSOCIATES, P.A.			
RESIDENCES AT BLACKWELL STREET, STORMWATER, MASTER DRAINAGE PLAN AND EROSION & SEDIMENT CONTROL		HERITAGE STREET LEE'S SUMMIT, MO	
STORM CALCS			
SHEET		15	

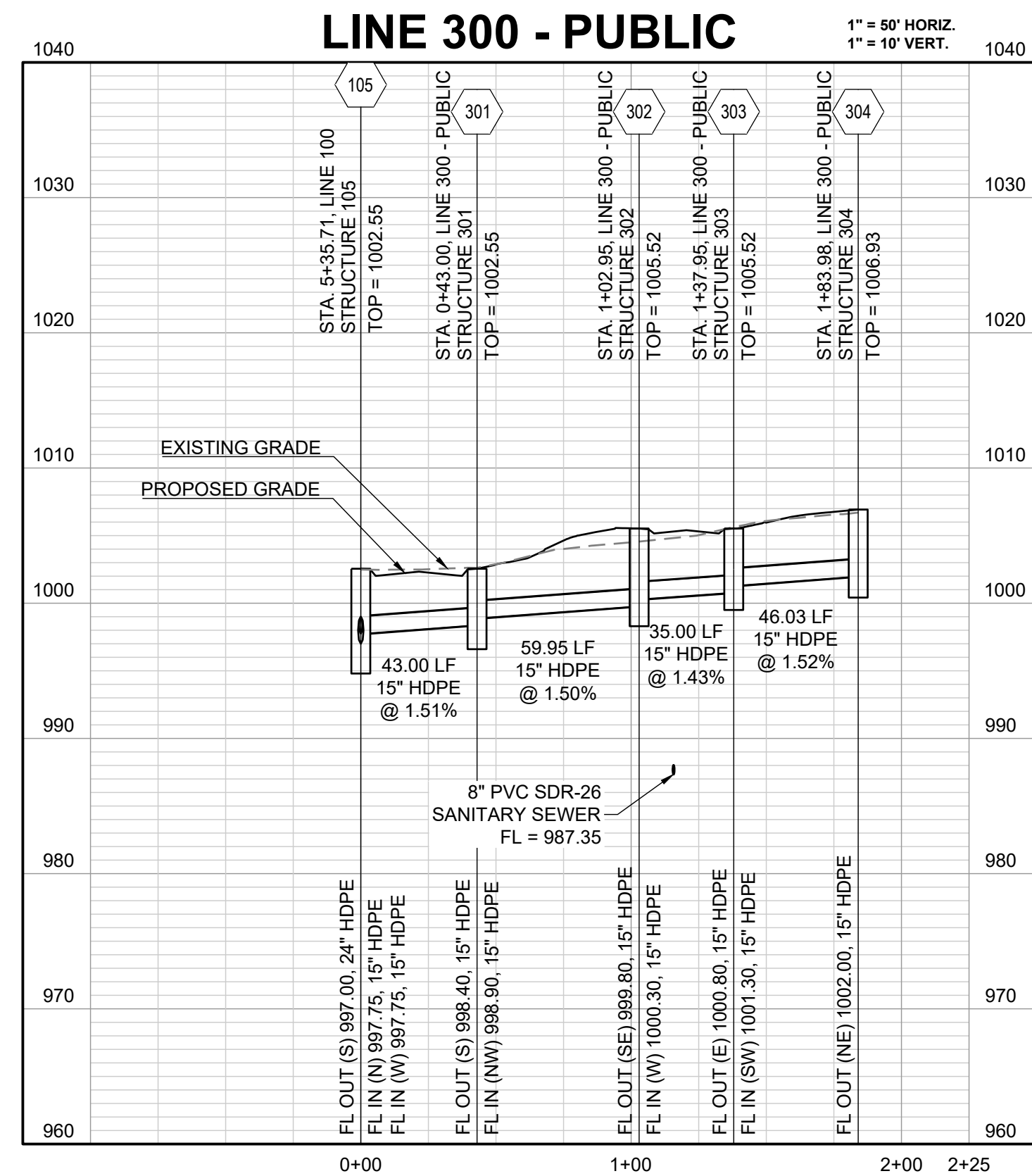
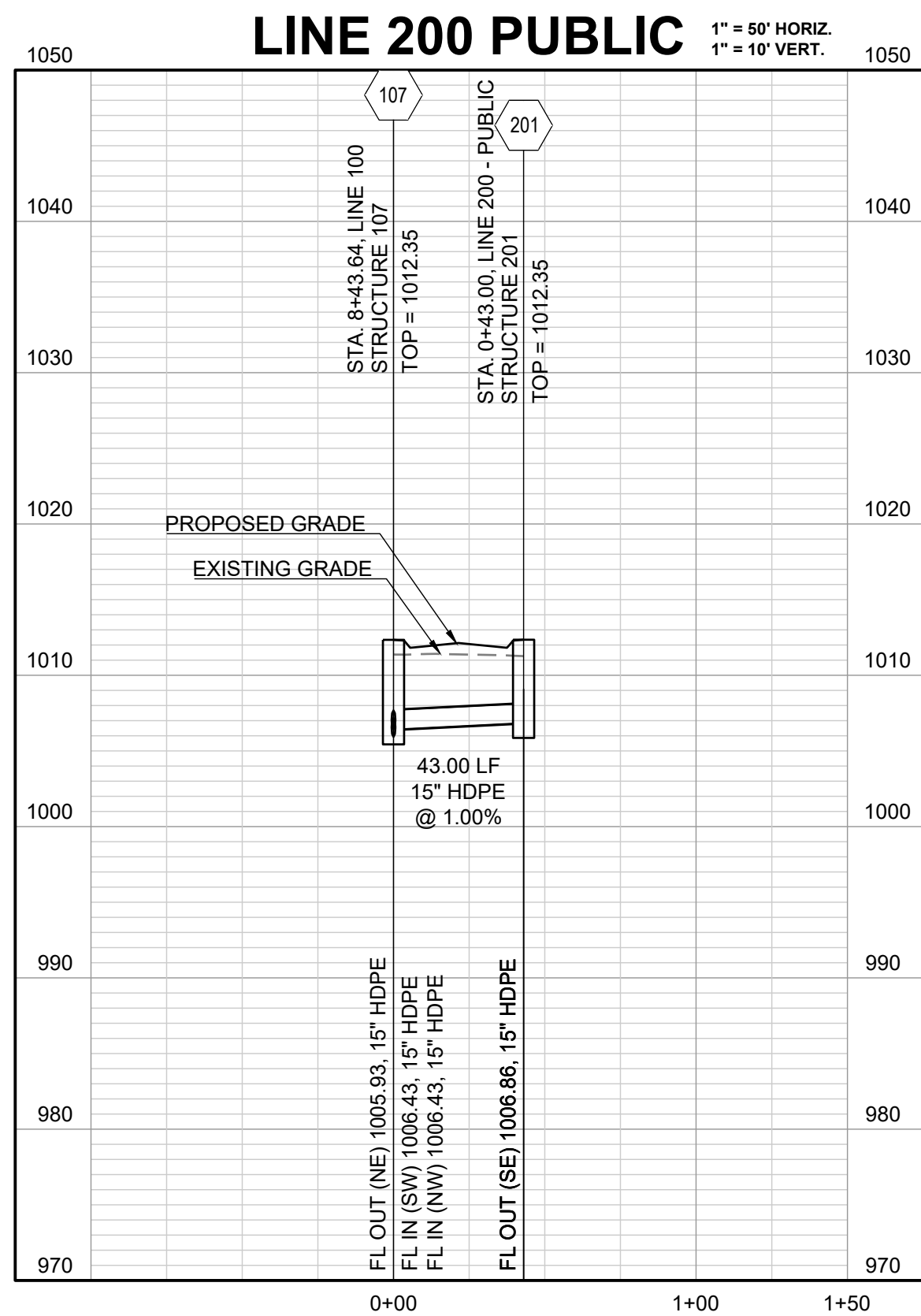
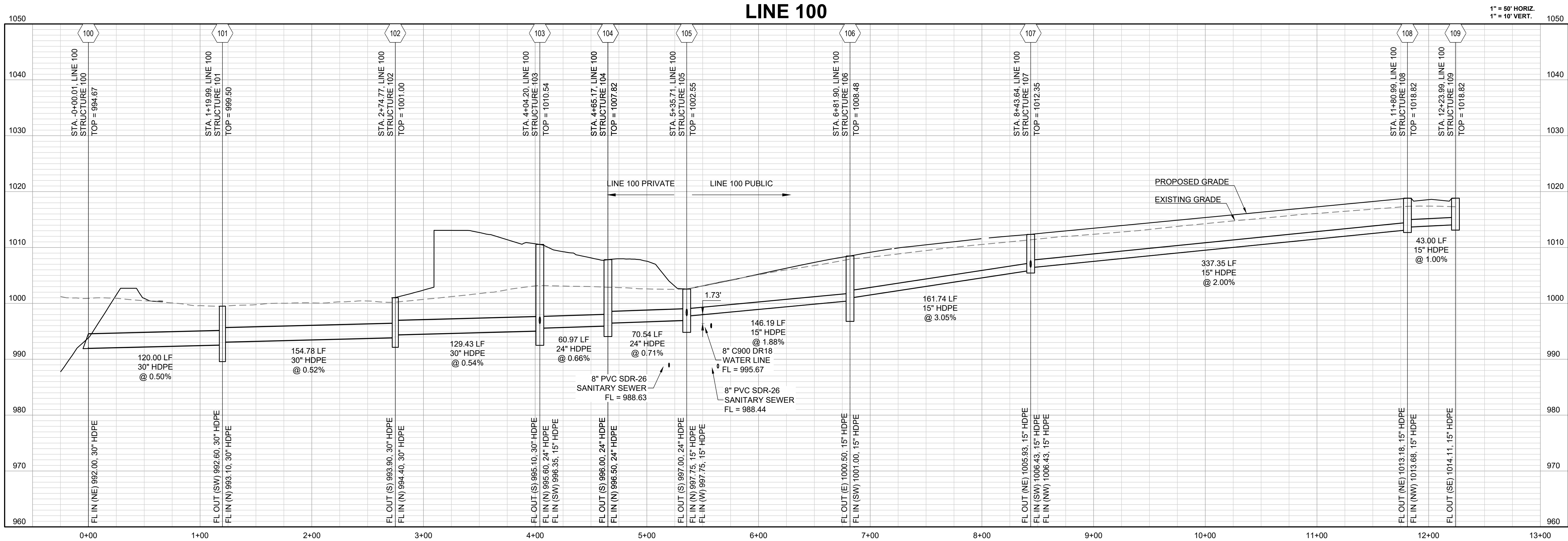

REVISION DATE	DESCRIPTION
1	
2	
3	
4	
5	
6	
7	
8	

DRAWN BY: TRC	CHECKED BY: MAB	DATE PREPARED: 11/30/2022	PROJ. NUMBER: 22-102
------------------	--------------------	------------------------------	-------------------------

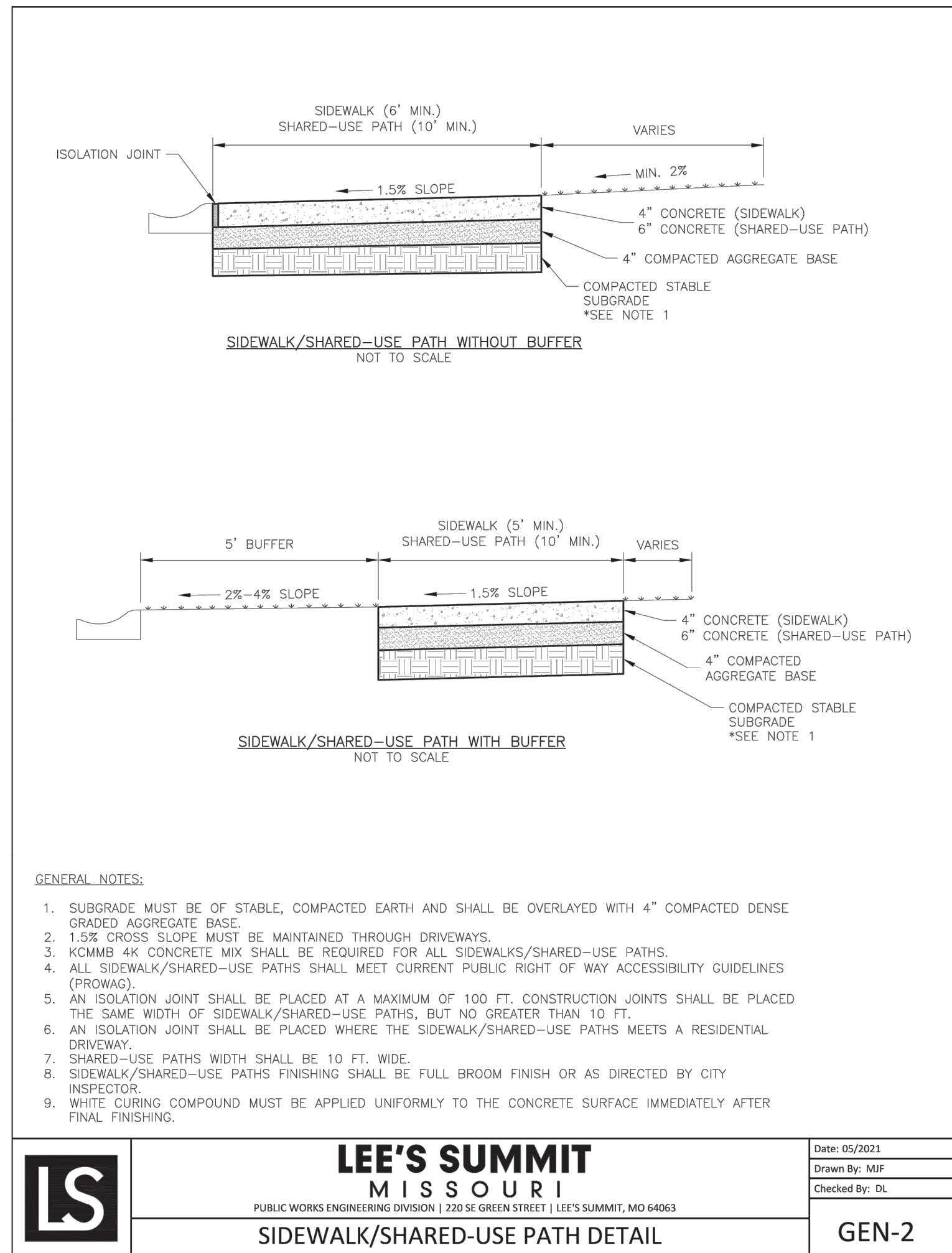
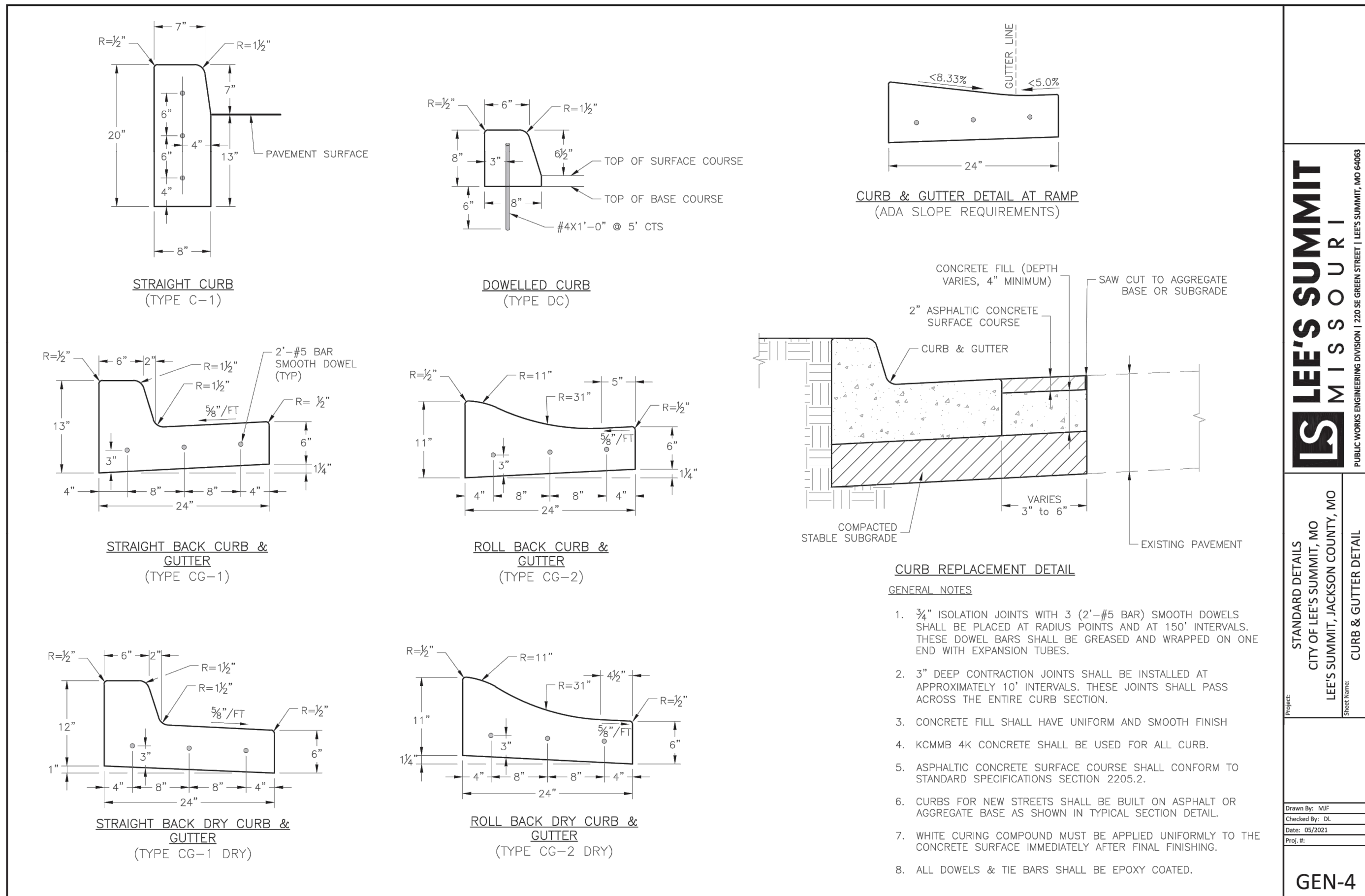
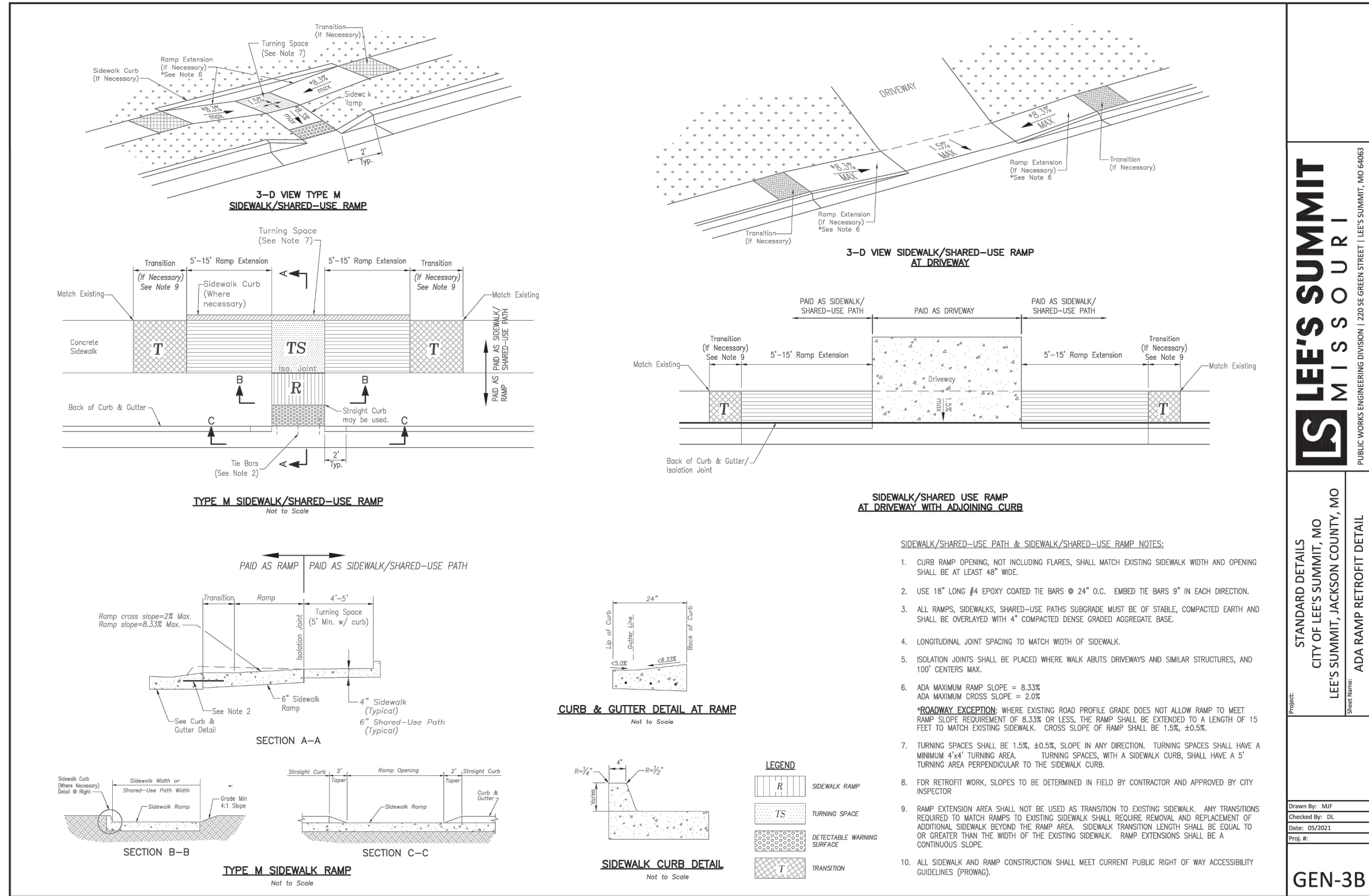
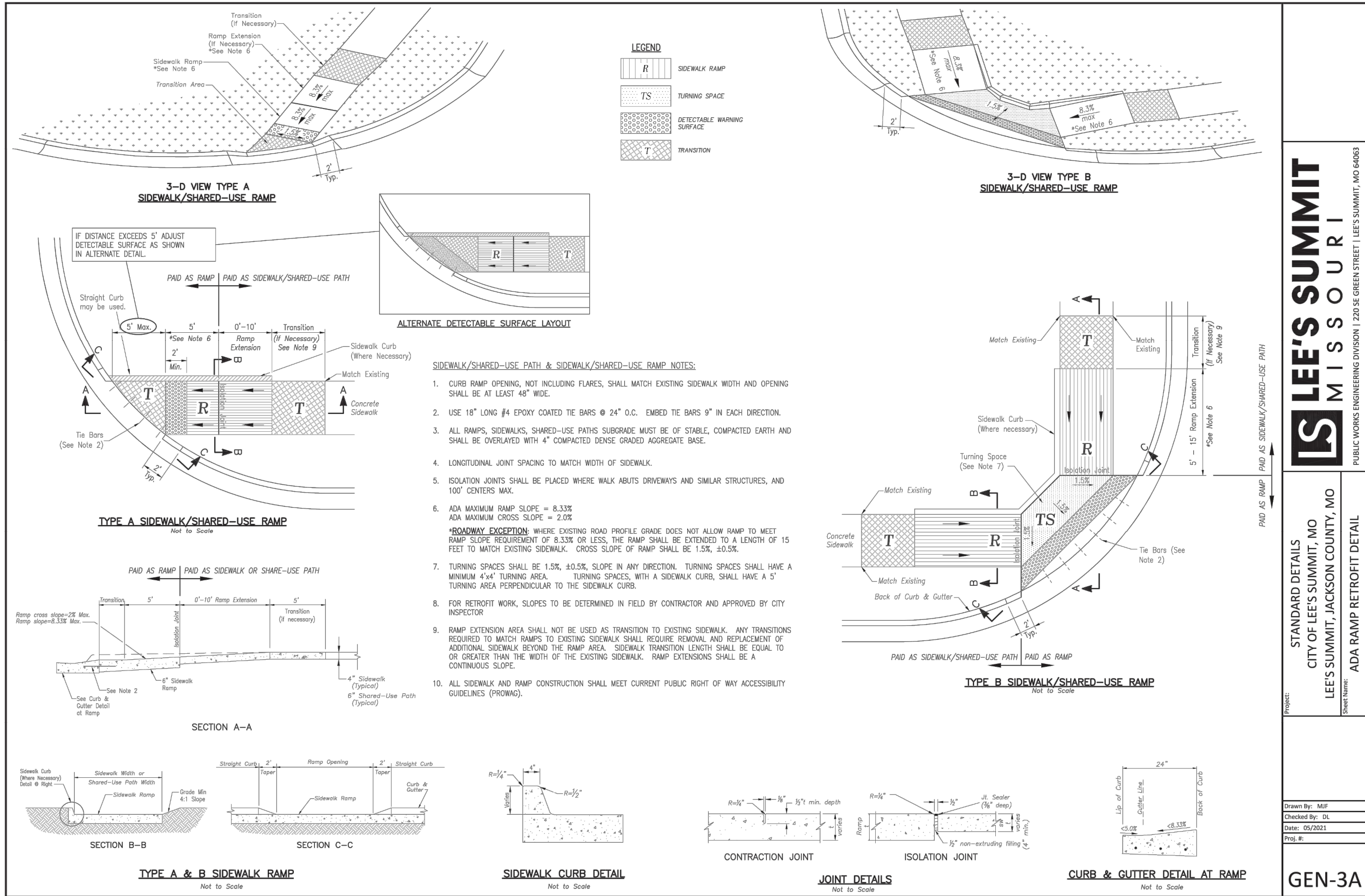

REVISION	DATE	DESCRIPTION
1	05/2021	ISSUED FOR PERMIT
2	05/2021	REVISED FOR CONSTRUCTION
3	05/2021	REVISED FOR CONSTRUCTION
4	05/2021	REVISED FOR CONSTRUCTION
5	05/2021	REVISED FOR CONSTRUCTION
6	05/2021	REVISED FOR CONSTRUCTION
7	05/2021	REVISED FOR CONSTRUCTION
8	05/2021	REVISED FOR CONSTRUCTION
9	05/2021	REVISED FOR CONSTRUCTION
10	05/2021	REVISED FOR CONSTRUCTION

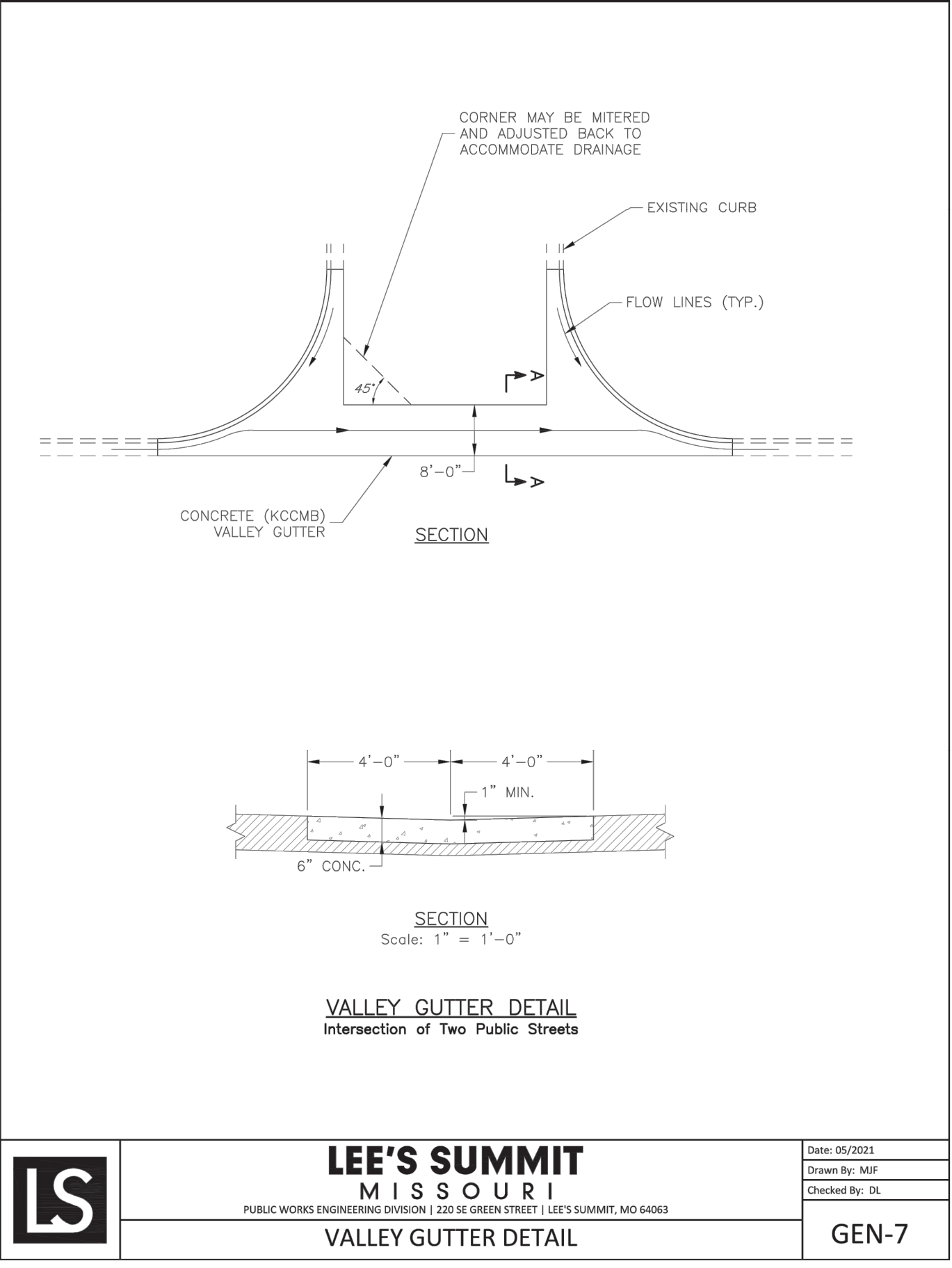
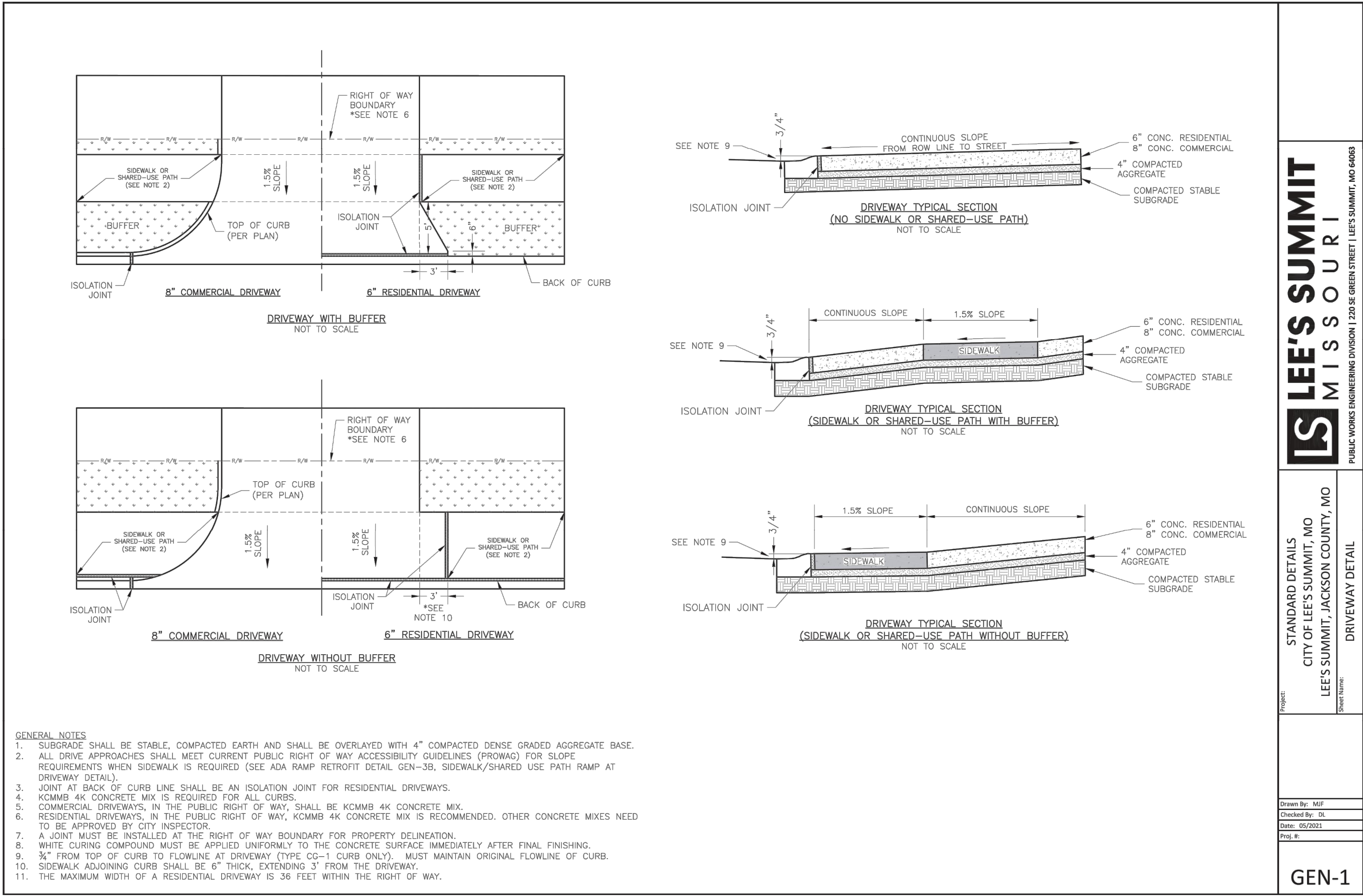

RESIDENCES AT BLACKWELL
STREET, STORMWATER, MASTER DRAINAGE
PLAN AND EROSION & SEDIMENT CONTROL
HERITAGE STREET LEE'S SUMMIT, MO

REVISION DATE	DESCRIPTION
1	
2	
3	
4	
5	
6	
7	
8	

DRAWN BY:	TRC
CHECKED BY:	MAB
DATE PREPARED:	11/30/2022
PROJ. NUMBER:	22-102

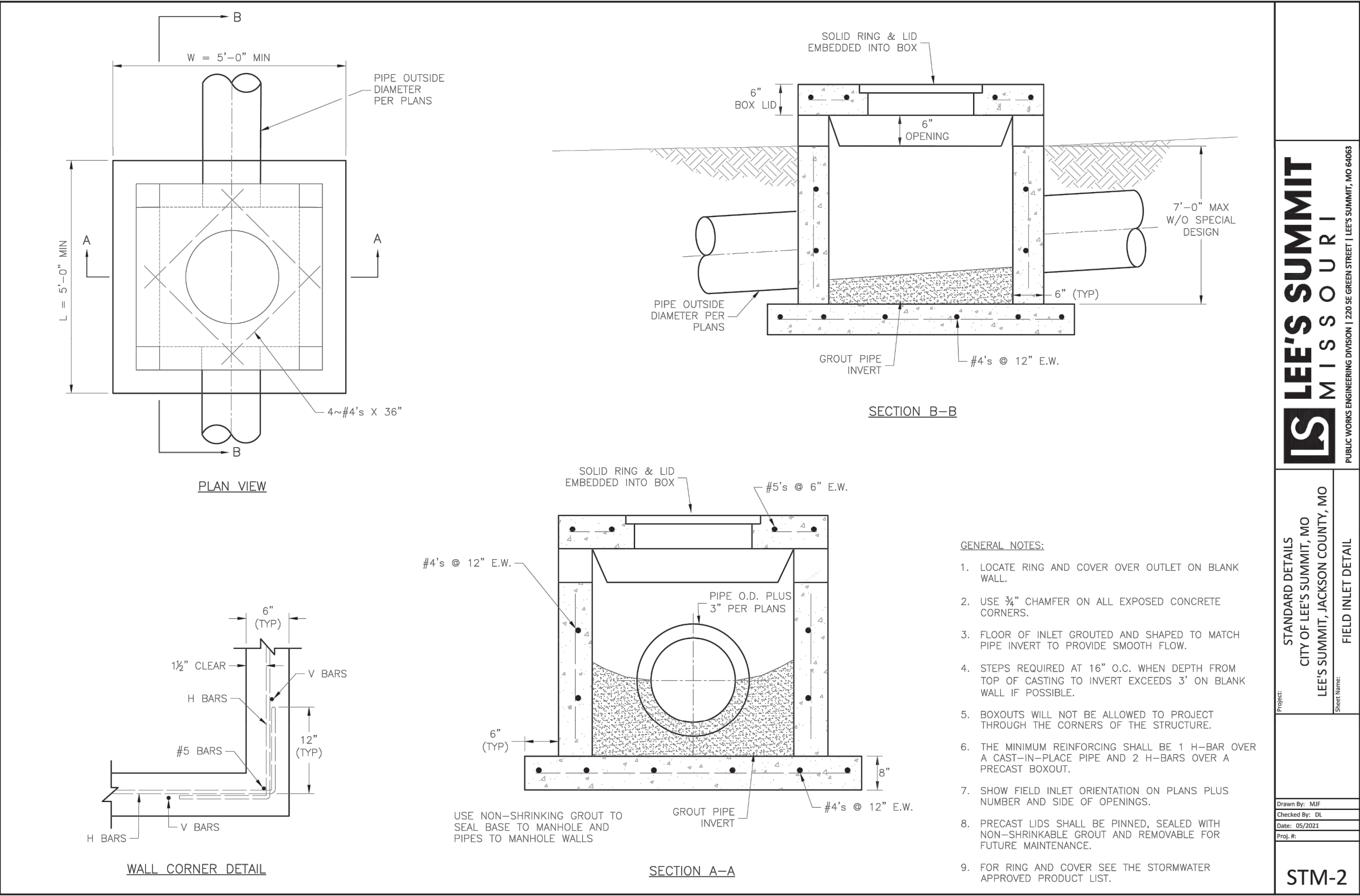
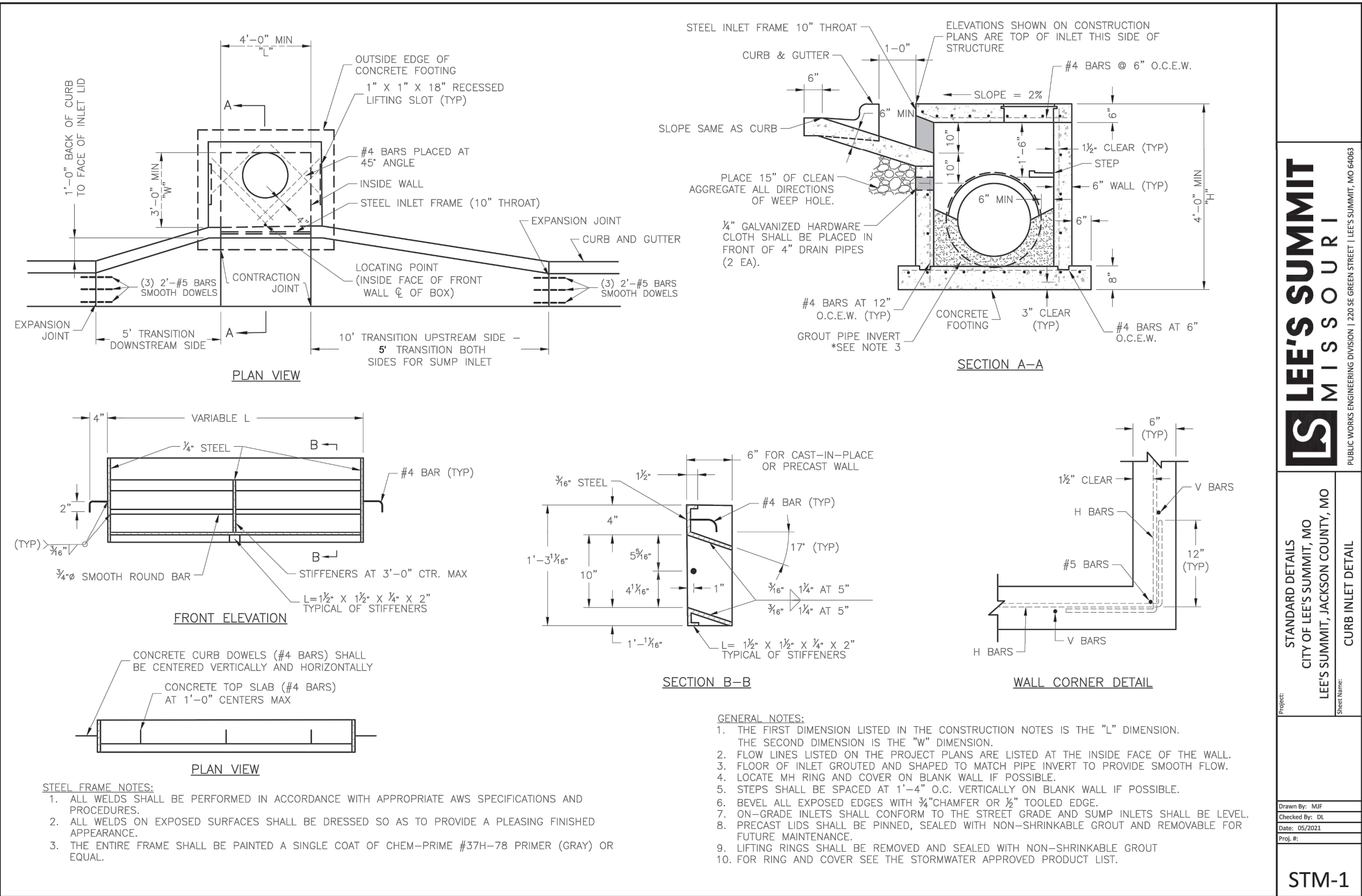

STANDARD DETAILS
CITY OF LEE'S SUMMIT, MO
LEE'S SUMMIT, JACKSON COUNTY, MO

PROJECT: CITY OF LEE'S SUMMIT, MO
LEE'S SUMMIT, JACKSON COUNTY, MO
DATE: 05/2023
REV. 01

STM-1

STANDARD DETAILS
CITY OF LEE'S SUMMIT, MO
LEE'S SUMMIT, JACKSON COUNTY, MO

PROJECT: CITY OF LEE'S SUMMIT, MO
LEE'S SUMMIT, JACKSON COUNTY, MO
DATE: 05/2023
REV. 01

STM-2

PREPARED BY:



SCHLAGEL & ASSOCIATES, P.A.

RESIDENCES AT BLACKWELL
STREET, STORMWATER, MASTER DRAINAGE
PLAN AND EROSION & SEDIMENT CONTROL
HERITAGE STREET LEE'S SUMMIT, MO

REVISION DATE	DESCRIPTION
1	
2	
3	
4	
5	
6	
7	
8	

DRAWN BY: TRC	CHECKED BY: MAB	DATE PREPARED: 11/30/2022	PROJ. NUMBER: 22-102
---------------	-----------------	---------------------------	----------------------

STORM DETAILS

SHEET

19

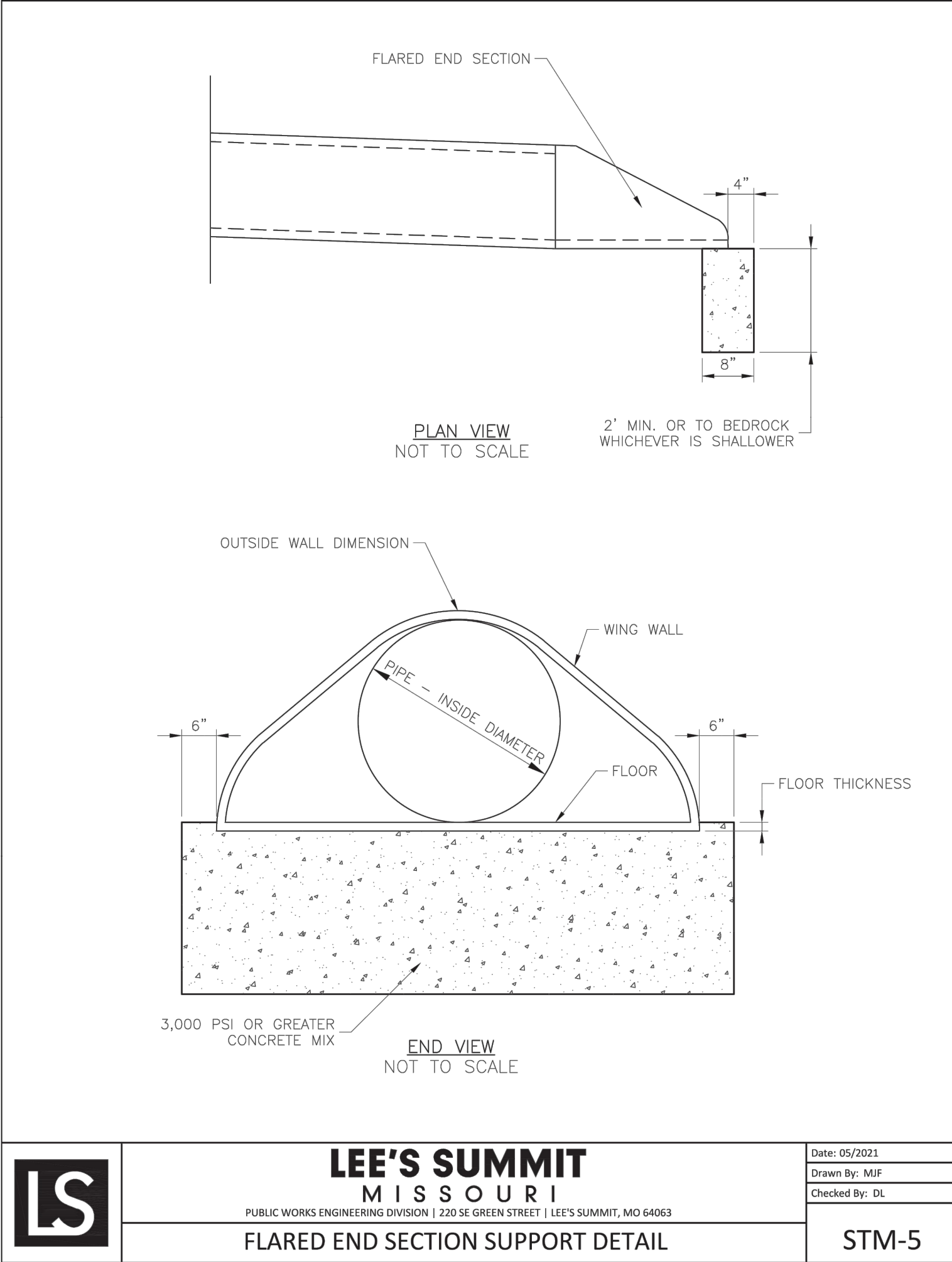
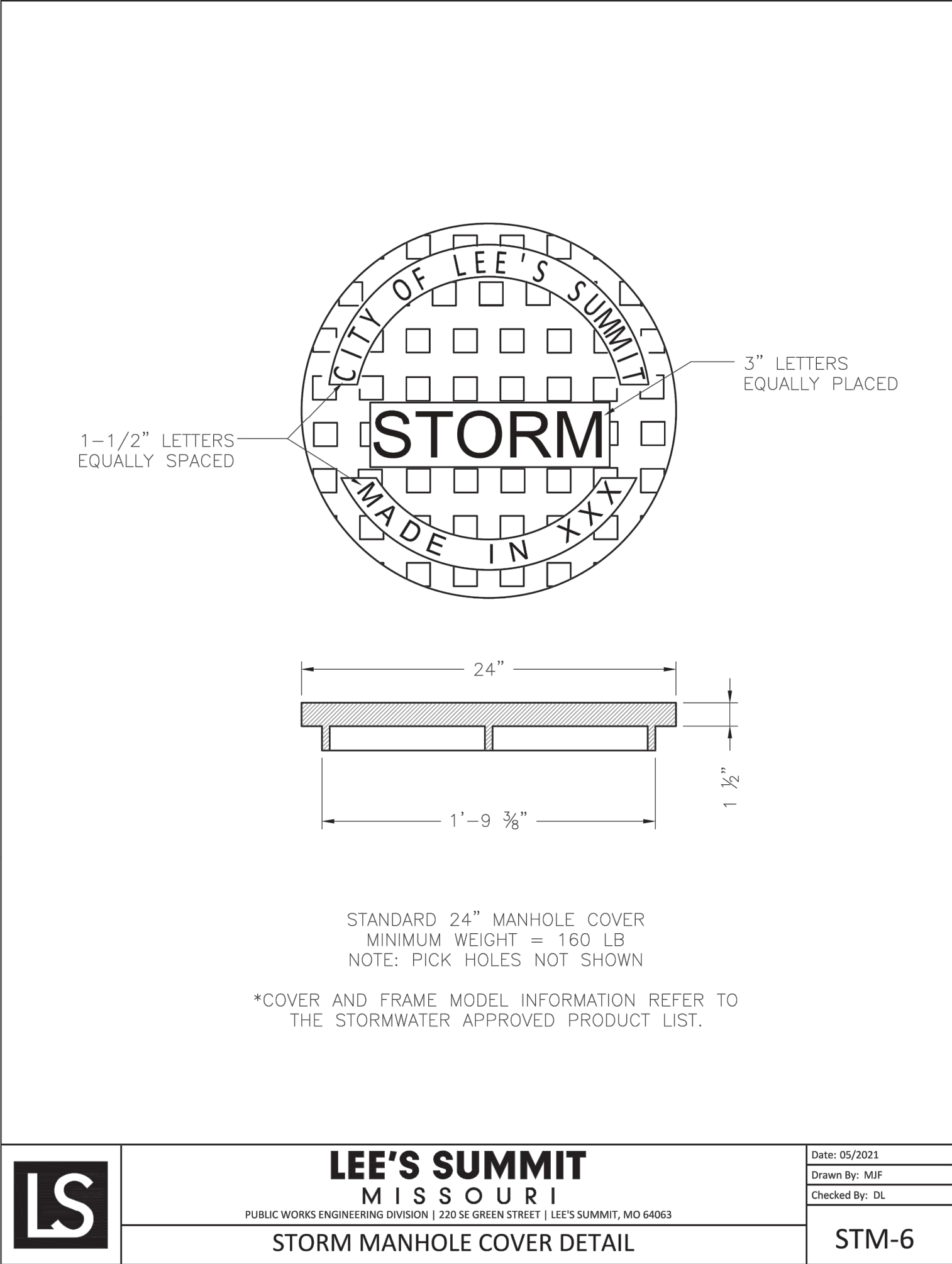
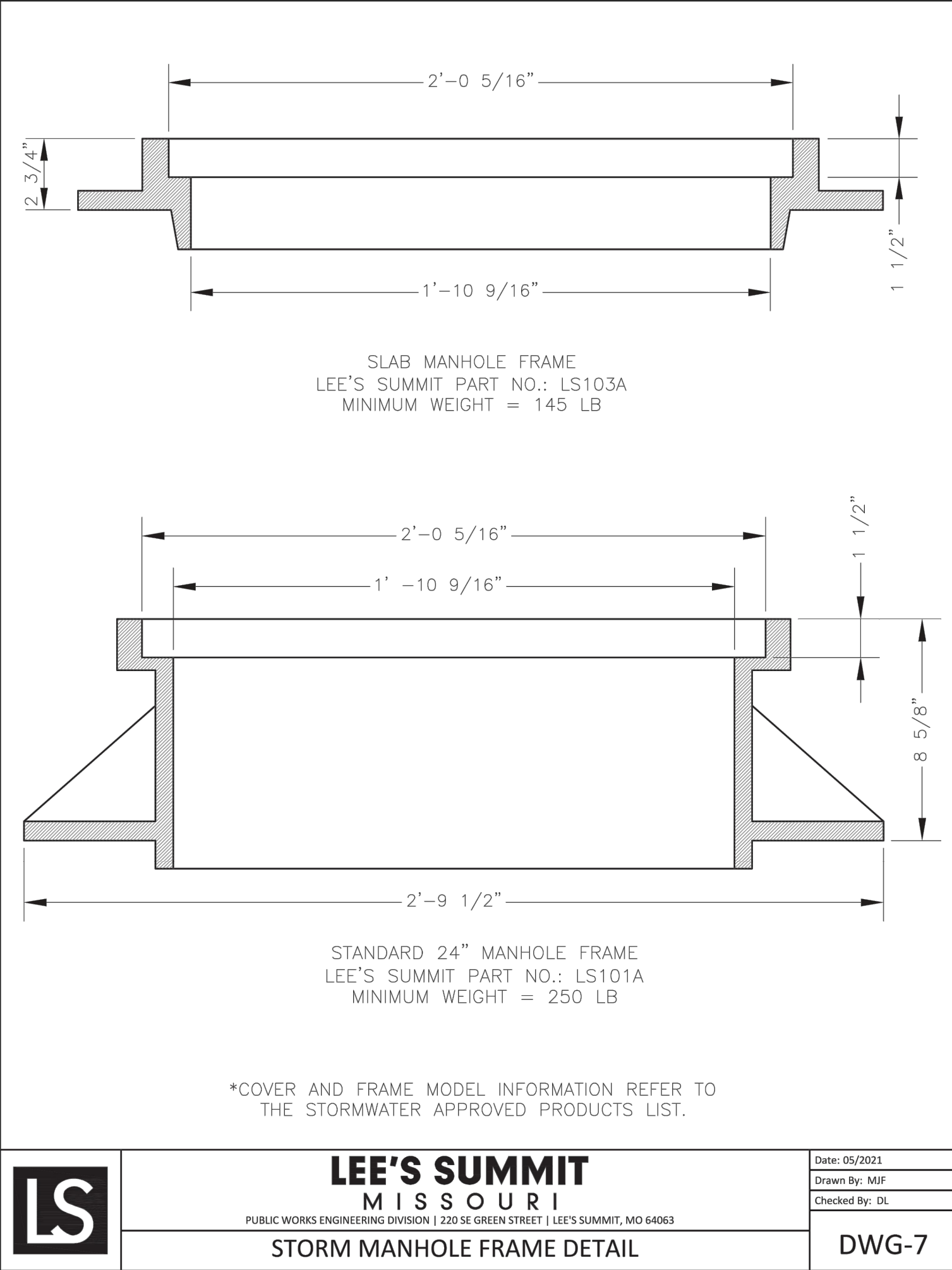

REVISION DATE	DESCRIPTION
1	
2	
3	
4	
5	
6	
7	
8	

DRAWN BY: TRC	CHECKED BY: MAB	DATE PREPARED: 11/30/2022	PROJ. NUMBER: 22-102
------------------	--------------------	------------------------------	-------------------------

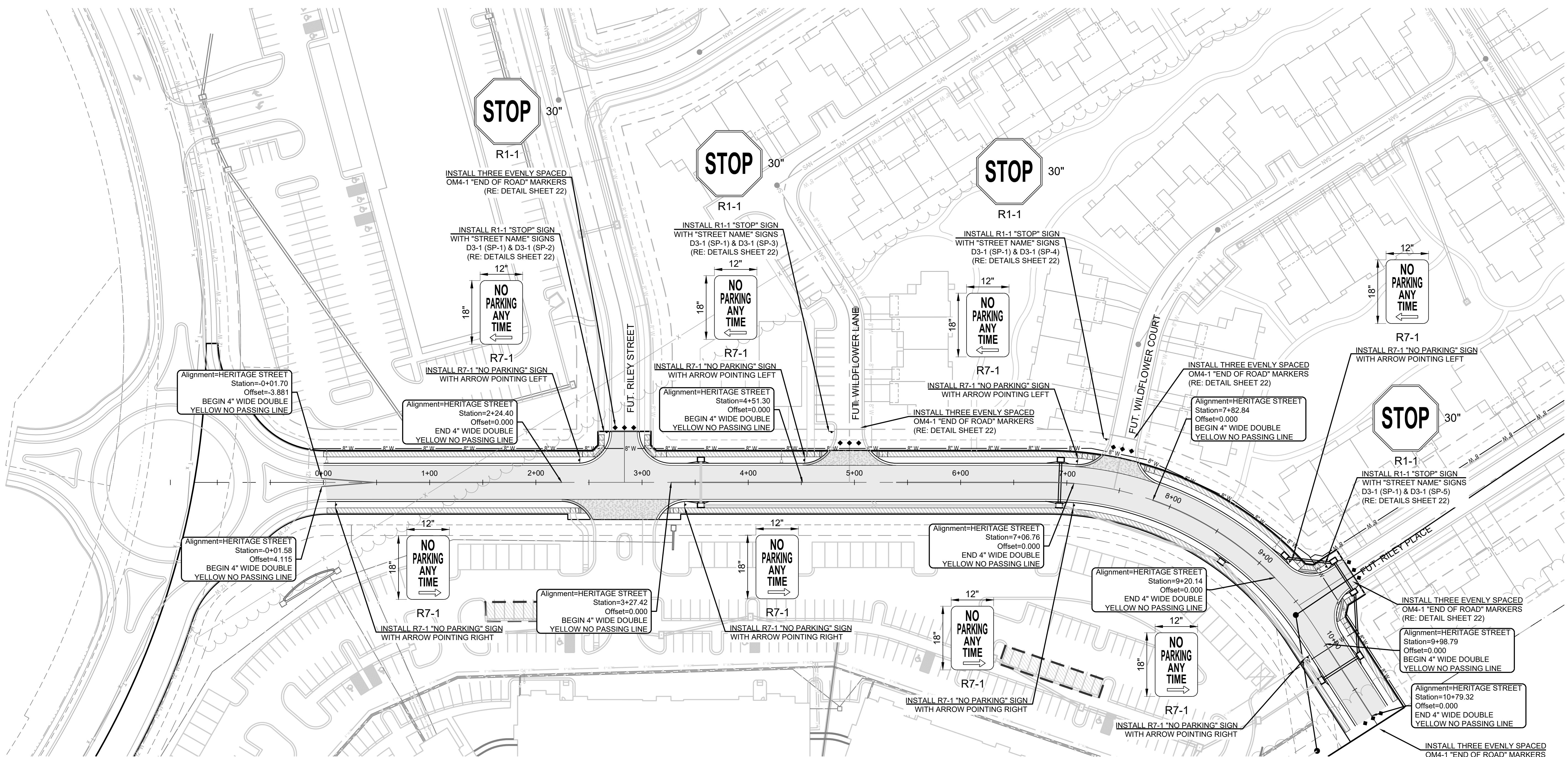

RESIDENCES AT BLACKWELL
STREET, STORMWATER, MASTER DRAINAGE
PLAN AND EROSION & SEDIMENT CONTROL
HERITAGE STREET LEE'S SUMMIT, MO

REVISION	DATE	DESCRIPTION
1	11/30/2022	PROJECT NUMBER: 22-102
2		
3		
4		
5		
6		
7		
8		
9		
10		

STREET SIGN
AND PAVEMENT
MARKING PLAN

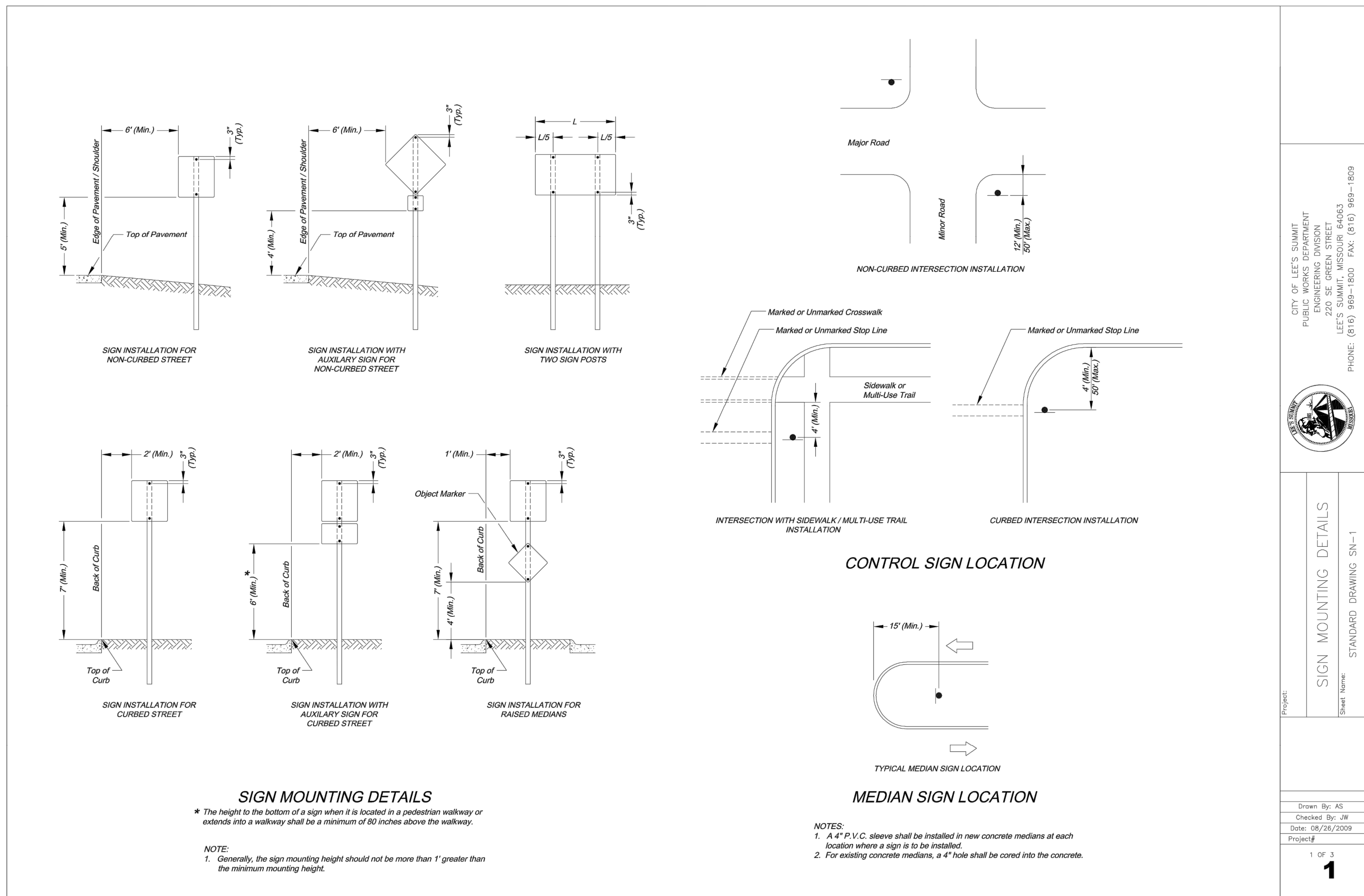

Project:	CITY OF LEE'S SUMMIT PUBLIC WORKS DEPARTMENT 220 SE GREEN STREET LEE'S SUMMIT, MISSOURI 64063 PHONE: (816) 869-1800 FAX: (816) 869-1809
Sheet Name:	STANDARD DRAWING SN-1
Drawn By:	AS
Checked By:	JW
Date:	08/26/2009
Project:	1 OF 1

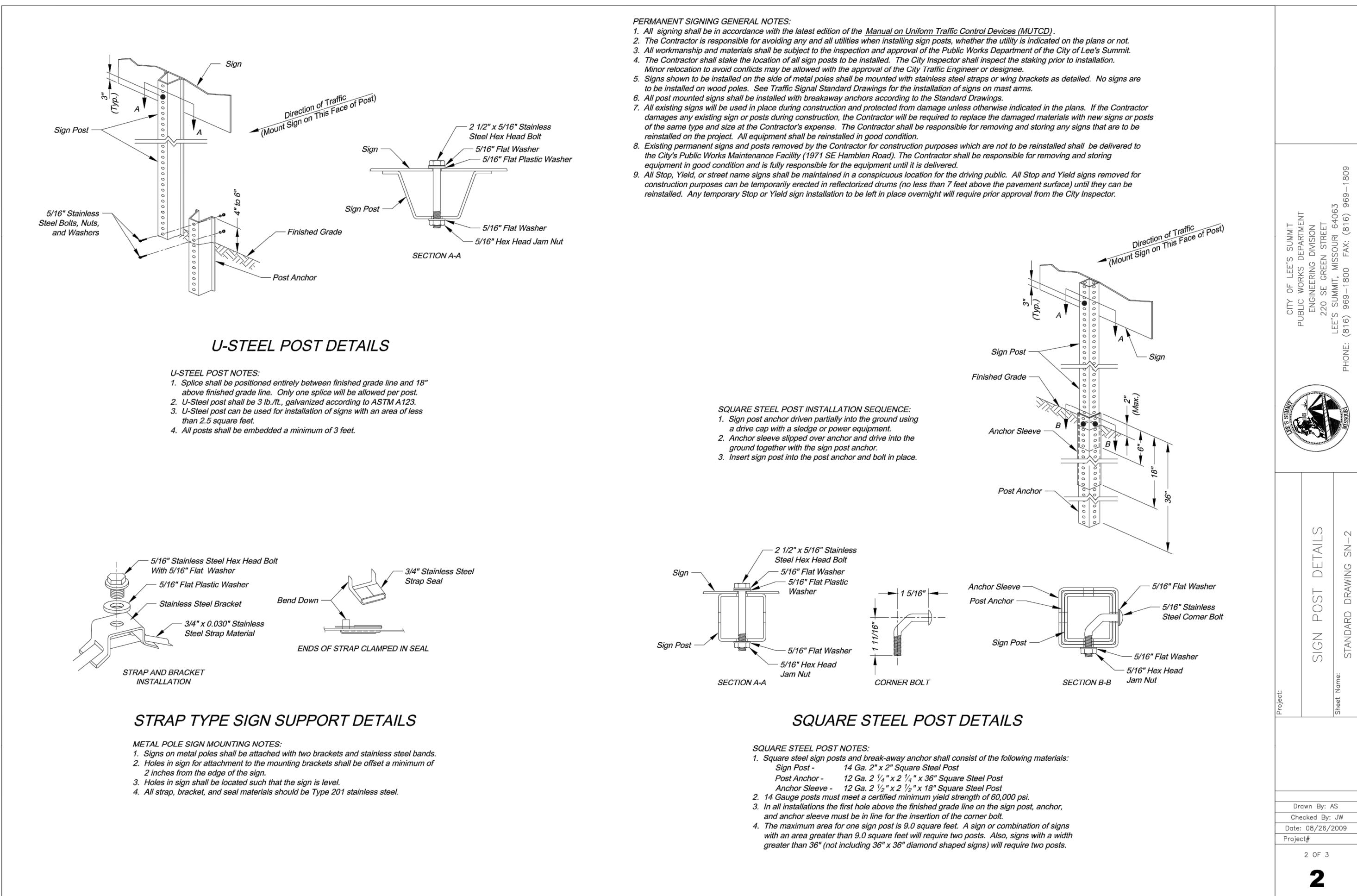

Project:	CITY OF LEE'S SUMMIT PUBLIC WORKS DEPARTMENT 220 SE GREEN STREET LEE'S SUMMIT, MISSOURI 64063 PHONE: (816) 869-1800 FAX: (816) 869-1809
Sheet Name:	STANDARD DRAWING SN-2
Drawn By:	AS
Checked By:	JW
Date:	08/26/2009
Project:	2 OF 3

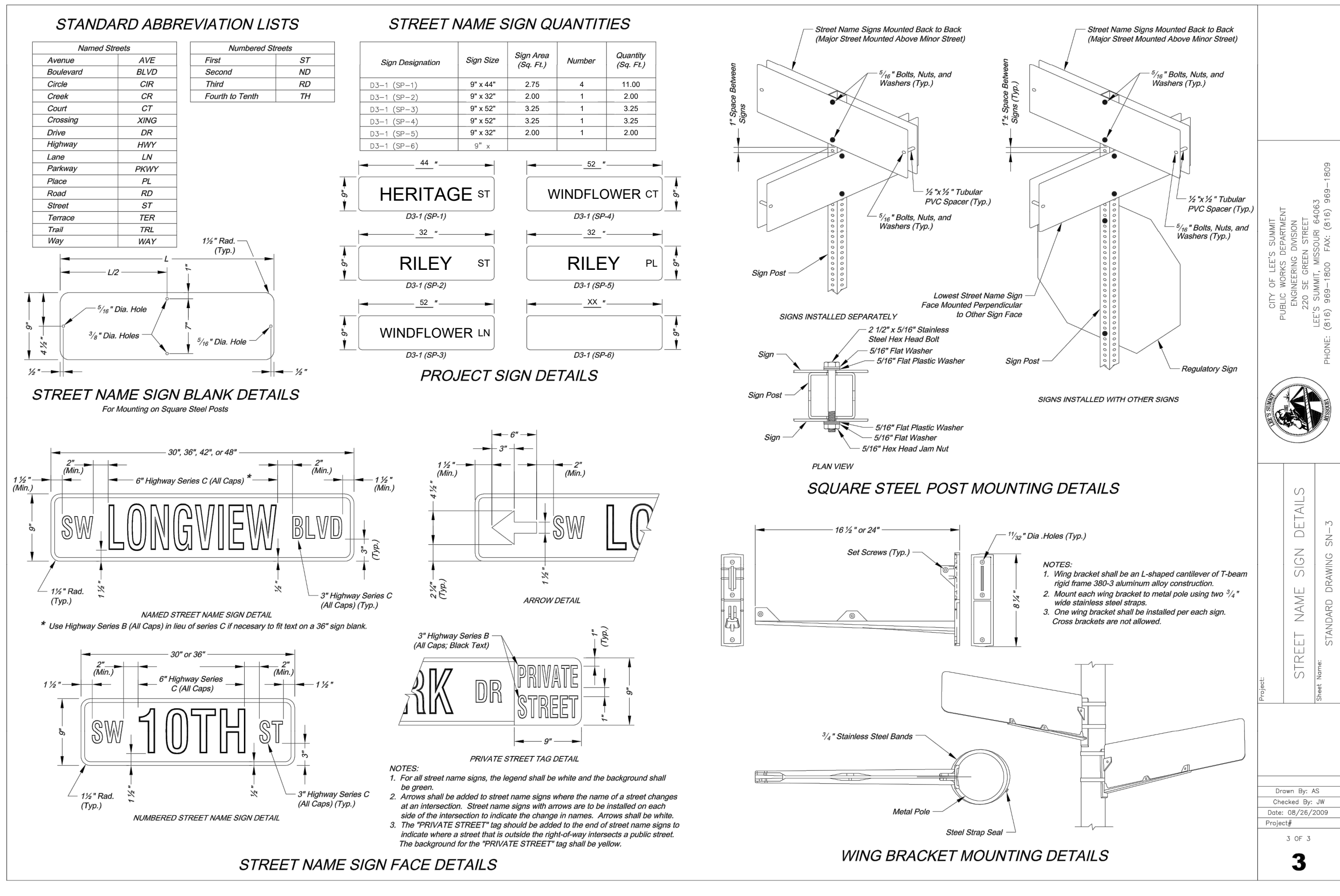

Project:	CITY OF LEE'S SUMMIT PUBLIC WORKS DEPARTMENT 220 SE GREEN STREET LEE'S SUMMIT, MISSOURI 64063 PHONE: (816) 869-1800 FAX: (816) 869-1809
Sheet Name:	STANDARD DRAWING SN-3
Drawn By:	AS
Checked By:	JW
Date:	08/26/2009
Project:	3 OF 3

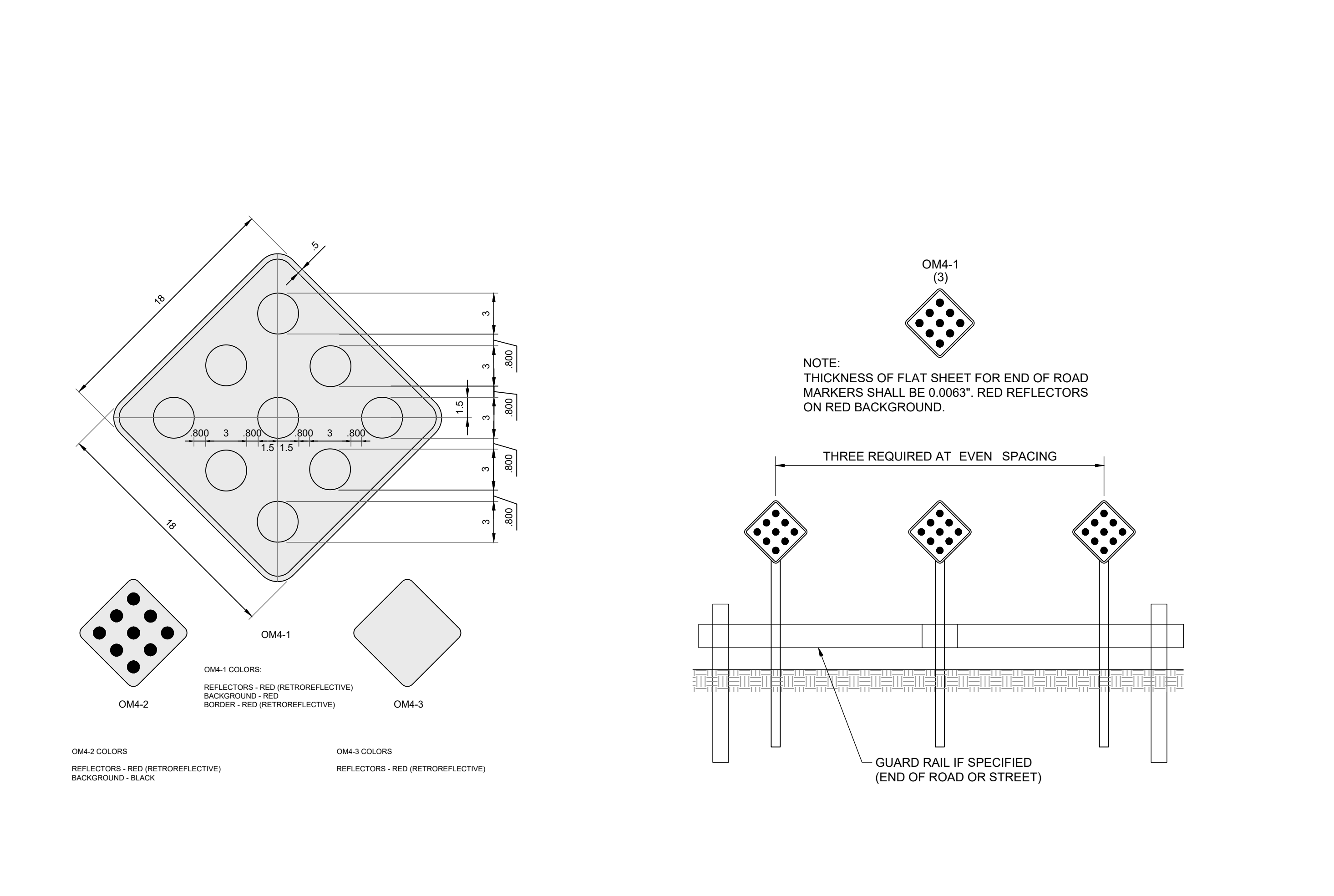

SCHLAGEL

ENGINEERS

PLANNERS

SURVEYORS

LANDSCAPE ARCHITECTS

14920 West 107th Street • Lenexa, Kansas 66215
(913) 492-5158 • Fax: (913) 492-8400
WWW.SCHLAGELASSOCIATES.COM
Missouri State Certificates of Authority
#E2002003603F #LAC200100523F #LS2002008659F

PREPARED BY:

STATE OF MISSOURI
MARK ALLEN BREUER
JANUARY
RE-2009007268
1-1-2022

SCHLAGEL & ASSOCIATES, P.A.

RESIDENCES AT BLACKWELL
STREET, STORMWATER, MASTER DRAINAGE
PLAN AND EROSION & SEDIMENT CONTROL
HERITAGE STREET LEE'S SUMMIT, MO

REVISION	DATE	DESCRIPTION
1	11/10/2022	TRC
2	11/10/2022	MAB
3	11/10/2022	DATE PREPARED
4	11/10/2022	PROJ. NUMBER
5	11/10/2022	22-102

STREET SIGN
DETAILS

SHEET
22

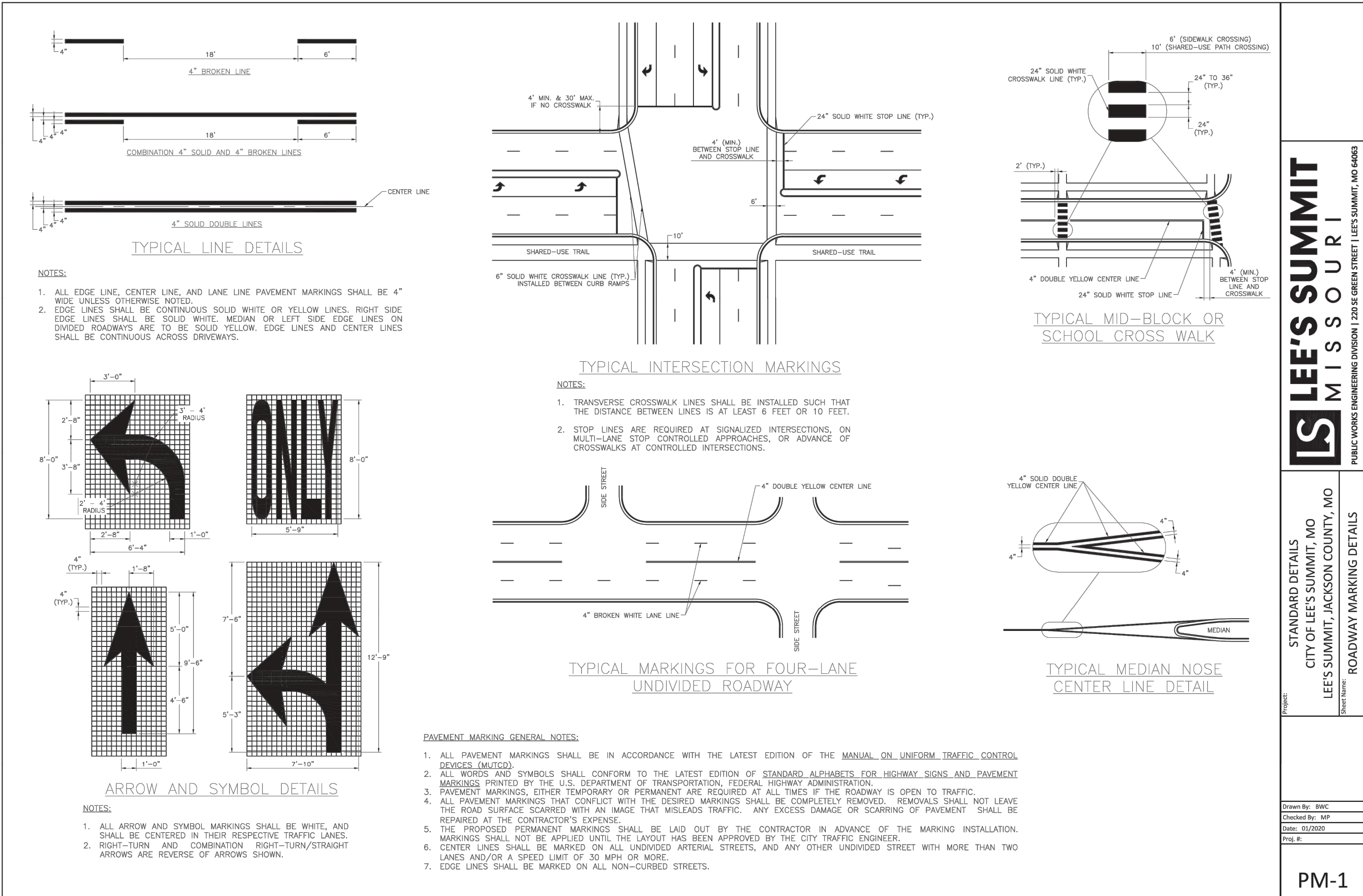

SCHLAGEL

ENGINEERS

PLANNERS

SURVEYORS

LANDSCAPE ARCHITECTS

14920 West 107th Street • Lenexa, Kansas 66215
(913) 492-5158 • Fax: (913) 492-8400
WWW.SCHLAGELASSOCIATES.COM
Missouri State Certificates of Authority
#E2002003600-F #LAC2001005237 #LS2002008659-F

PREPARED BY:

STATE OF MISSOURI

PROFESSIONAL ENGINEER

MARK ALLEN BREUER

NUMBER

PE-2008007268

11-30-2022

SCHLAGEL & ASSOCIATES, P.A.

RESIDENCES AT BLACKWELL STREET, STORMWATER, MASTER DRAINAGE PLAN AND EROSION & SEDIMENT CONTROL

HERITAGE STREET LEE'S SUMMIT, MO

REVISION DATE	DESCRIPTION
1	
2	
3	
4	
5	
6	
7	
8	
9	
10	

DRAWN BY:	TRC
CHECKED BY:	MAB
DATE PREPARED:	11/30/2022
PROJ. NUMBER:	22-102

PAVMENT MARKING DETAILS

SHEET23