

LEGEND					
	SF1 SILT FENCE (PRIOR TO LAND DISTURBANCE)				
	SF2 SILT FENCE (DURING CONSTRUCTION)				
	X CONSTRUCTION FENCE				
	LIMITS OF DISTURBANCE				
	965 EXISTING CONTOURS				
	965 PROPOSED CONTOURS				

NOTE:

1. CONSTRUCTION OF THIS CONTRACT IS TO BE CONCURRENT WITH WINTERSET VALLEY 13TH PLAT IMPROVEMENTS. THEREFORE EROSION CONTROL MEASURES FROM WINTERSET VALLEY 13TH PLAT SHALL REMAIN OR BE IMPROVED UPON DURING THIS CONTRACT.

PRE-CLEARING PHASE	EROSION AND SEDIMENT CONTROL STAGING CHART				
	PROJECT STAGE	BMP PLAN REF. NO	BMP DESCRIPTION	REMOVE AFTER STAGE	NOTES:
A - PRIOR TO LAND DISTURBANCE		N/A	CONSTRUCTION ENTRANCE & STAGING AREA	D	MAINTAIN, REPAIR, OR REPLACE AS NECESSARY
		1	SILT FENCE 1 (PRIOR TO LAND DISTURBANCE)	E	PLACE WHERE INDICATED, REPAIR OR REPLACE AS NECESSARY AND REMOVE ONLY WHEN GRADED AREAS HAVE SUFFICIENT GROUND COVER ESTABLISHED
		2	EXISTING INLET PROTECTION (GRAVEL CURB INLET SEDIMENT TRAP)	E	PLACE WHERE INDICATED, REPAIR OR REPLACE AS NECESSARY AND REMOVE ONLY WHEN GRADED AREAS HAVE SUFFICIENT GROUND COVER ESTABLISHED
B - MASS GRADING		3	SILT FENCE 2 (DURING CONSTRUCTION)	E	PLACE WHERE INDICATED, REPAIR OR REPLACE AS NECESSARY AND REMOVE ONLY WHEN GRADED AREAS HAVE SUFFICIENT GROUND COVER ESTABLISHED
		4	SILT SOCK/ ROCK SOCK/ SOCK WATTLE	D	PLACE WHERE INDICATED, REPAIR OR REPLACE AS NECESSARY AND REMOVE ONLY WHEN GRADED AREAS HAVE SUFFICIENT GROUND COVER ESTABLISHED
		5	FOAM SILT DIKE OR ROCK DITCH CHECK	E	PLACE WHERE INDICATED AS SOON AS SWALE IS ESTABLISHED, REPAIR OR REPLACE AS NECESSARY
C - UTILITY CONSTRUCTION		6	CONCRETE WASHOUT AREA	E	MAINTAIN, REPAIR, OR REPLACE AS NECESSARY
		7	INLET PROTECTION (SILT FENCE)	D/E	BOARDS SHALL BE PLACED IN FRONT OF INLET OPENING FROM THE TIME SILT FENCE IS REMOVED UNTIL SUCH TIME THAT THE CURB / THROAT IS POURED. PLACE GRAVEL FILTER BAGS AT THE OPENING OF ALL CURB INLETS IMMEDIATELY AFTER THE INLET THROATS ARE POURED
D - AFTER PAVING OPERATIONS		8	INLET PROTECTION (GRAVEL FILTER BAGS)	E	BOARDS SHALL BE PLACED IN FRONT OF INLET OPENING FROM THE TIME SILT FENCE IS REMOVED UNTIL SUCH TIME THAT THE CURB / THROAT IS POURED. PLACE GRAVEL FILTER BAGS AT THE OPENING OF ALL CURB INLETS IMMEDIATELY AFTER THE INLET THROATS ARE POURED
		9	SILT FENCE 2 (AFTER CURB CONSTRUCTION)	E	PLACE WHERE INDICATED, REPAIR OR REPLACE AS NECESSARY AND REMOVE ONLY WHEN GRADED AREAS HAVE SUFFICIENT GROUND COVER ESTABLISHED
		10	SEEDING AND MULCHING	E	ALL DISTURBED AREAS AFTER 14 DAYS OF CONSTRUCTION INACTIVITY
E - UNTIL CLOSURE OF LAND DISTURBANCE PERMIT					ADDITIONAL SEDIMENT AND EROSION CONTROL MEASURES MAY BE REQUIRED ANY TIME CURRENT MEASURES ARE FOUND TO BE INEFFECTIVE.

DISTURBED AREA = 0.44 A.C.

SITE SPECIFIC NOTES:

- THE CONTRACTOR IS RESPONSIBLE FOR VERIFYING ALL EXISTING UTILITY LOCATIONS PRIOR TO EXCAVATION.
- THERE ARE NO WETLANDS, NATURAL OR ARTIFICIAL WATER STORAGE DETENTION AREAS IN THE PROJECT AREA.
- NO PART OF THE PROJECT LIES WITHIN THE 100 YEAR FLOOD PLAIN PER FEMA FLOOD INSURANCE RATE MAP NUMBER 29095C0412G DATED JANUARY 20, 2017.
- ALL EROSION AND SEDIMENTATION CONTROL MEASURES SHALL BE IMPLEMENTED ACCORDING TO THE BMP STAGING CHART.
- ADDITIONAL EROSION CONTROL MAY BE REQUIRED BY THE CITY ENGINEER AT ANY TIME EXISTING MEASURES ARE FOUND TO BE INEFFECTIVE OR PROBLEMATIC AREAS ARE NOTED IN THE FIELD.
- STABILIZATION OF DISTURBED AREAS MUST, AT A MINIMUM, BE INITIATED IMMEDIATELY WHENEVER ANY CLEARING, GRADING, EXCAVATING, OR OTHER SOIL DISTURBING ACTIVITIES HAVE PERMANENTLY CEASED ON ANY PORTION OF THE SITE, OR TEMPORARILY CEASED ON ANY PORTION OF THE SITE AND WILL NOT RESUME FOR A PERIOD EXCEEDING 14 CALENDAR DAYS. THE DISTURBED AREAS SHALL BE PROTECTED FROM EROSION BY STABILIZING THE AREA WITH MULCH OR OTHER SIMILARLY EFFECTIVE SOIL STABILIZING BMPs. INITIAL STABILIZATION ACTIVITIES MUST BE COMPLETED WITHIN 14 DAYS AFTER SOIL DISTURBING ACTIVITIES CEASE.
- ALL PERIMETER SILT FENCE, EARTH DIKES, SEDIMENT BASINS, AND ROCK CONSTRUCTION ENTRANCES WILL BE INSTALLED BEFORE GRADING OPERATIONS BEGIN.
- SILT FENCE AND EARTH DIKES THAT ARE PLACED BEFORE GRADING BEGINS WILL BE MAINTAINED BY THE GRADING CONTRACTOR.
- AREAS WITHIN PUBLIC RIGHT-OF-WAY SHALL BE SODDED IMMEDIATELY AFTER CONSTRUCTION IS COMPLETE.

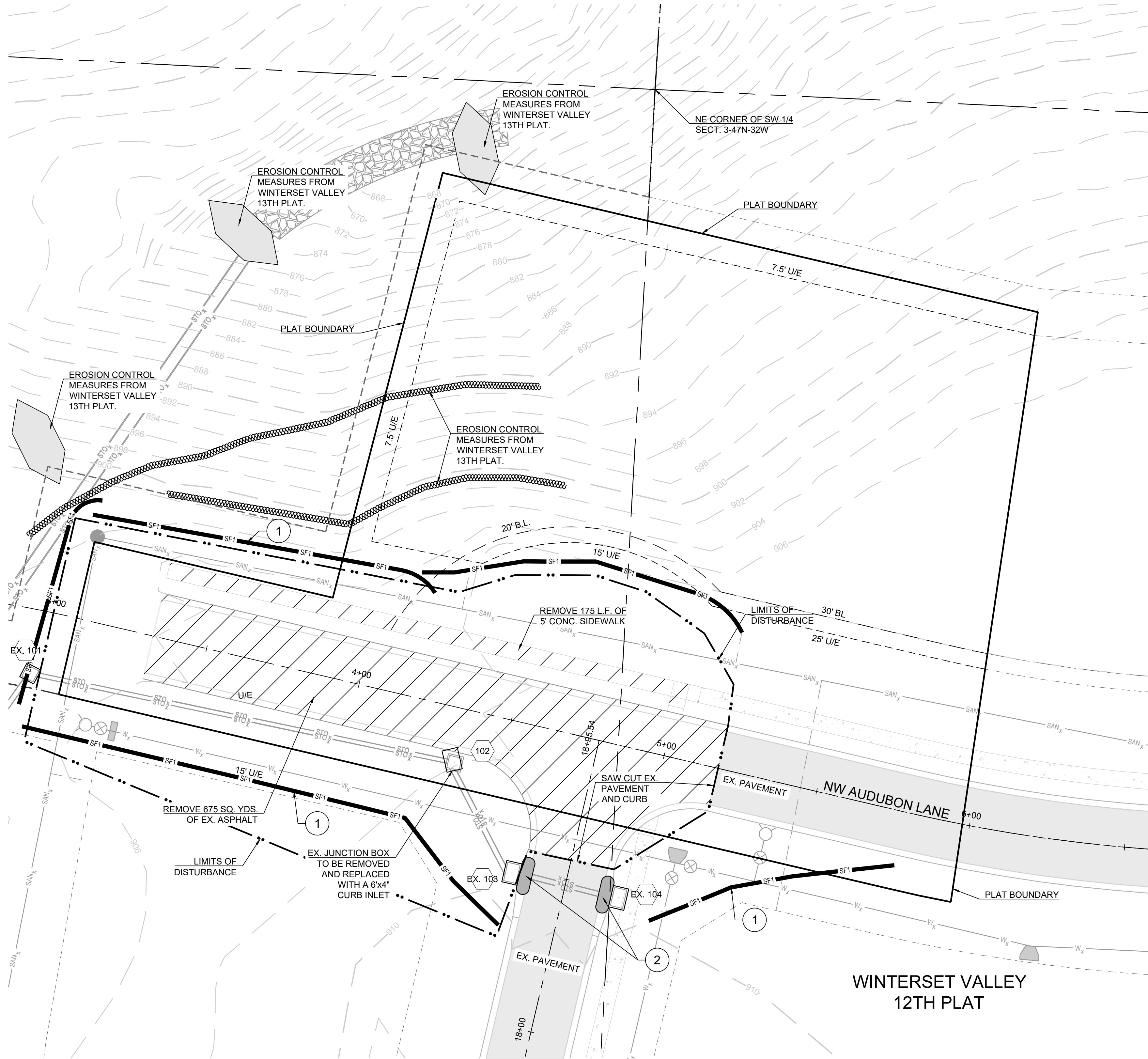

Record Drawing

CONFORMING TO CONSTRUCTION RECORDS.

RPM 11/09/2020
BY DATE



WINTERSET VALLEY REPLAT LOTS 1450, 1451, & TRACT A51
SEDIMENT CONTROL PLAN, MASTER DRAINAGE PLAN,
STREET, AND STORMWATER PLANS
NW CARSON DRIVE & AUDUBON LANE
LEE'S SUMMIT, MISSOURI

REVISION DATE	DESCRIPTION
04/28/2020	CITY COMMENTS
07/20/2020	ADA Spd Elevations
11/09/2020	AS-BUILTS

DRAWN BY:	RPM
CHECKED BY:	MAB
DATE PREPARED:	04/15/2020
PROJ. NUMBER:	20-074

PRE-CLEARING PLAN

SHEET

2

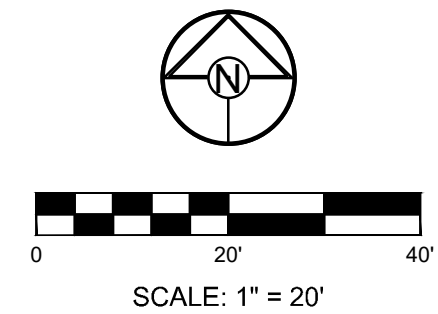

PREPARED BY:

SCHLAGEL & ASSOCIATES, P.A.

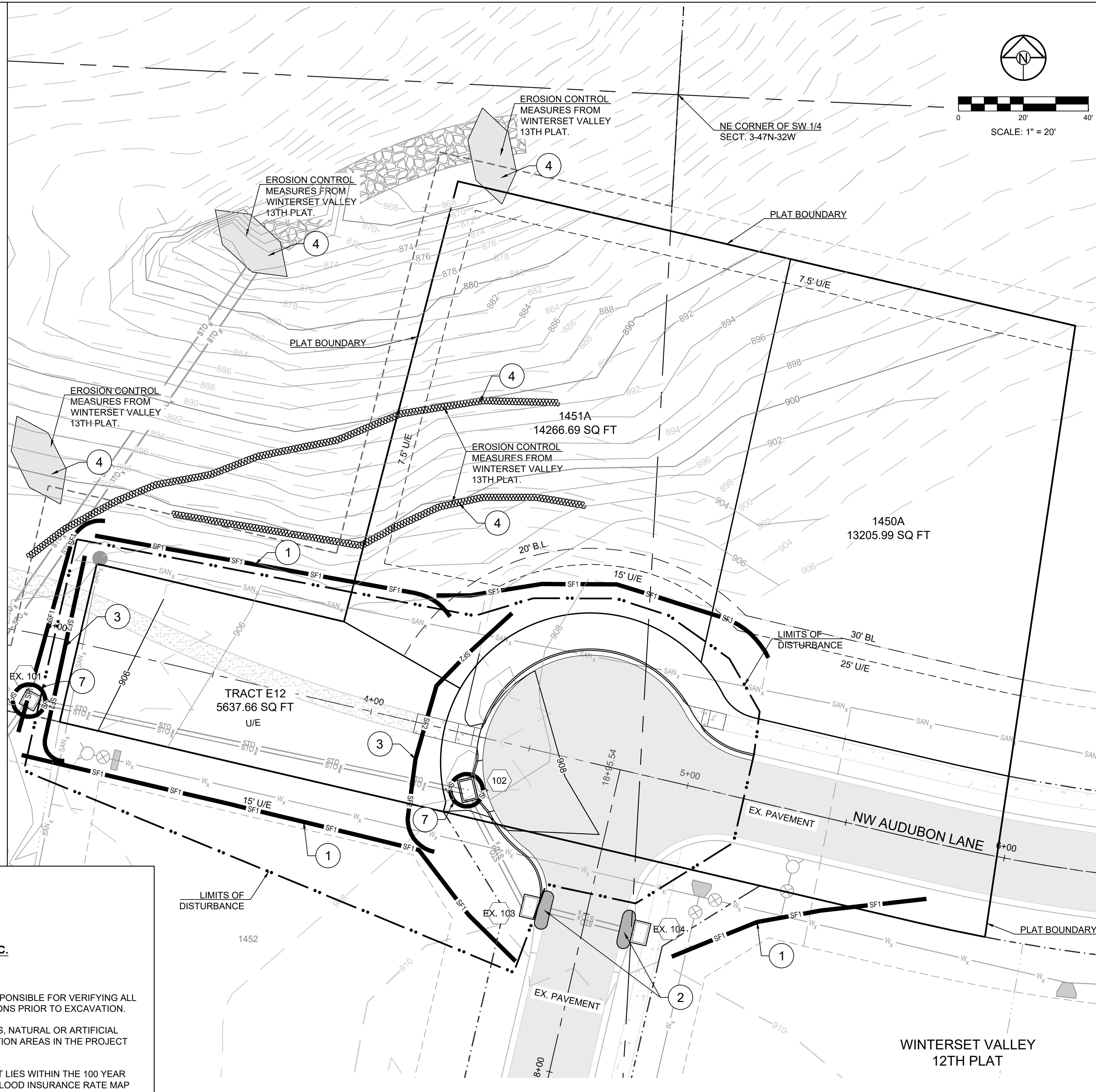
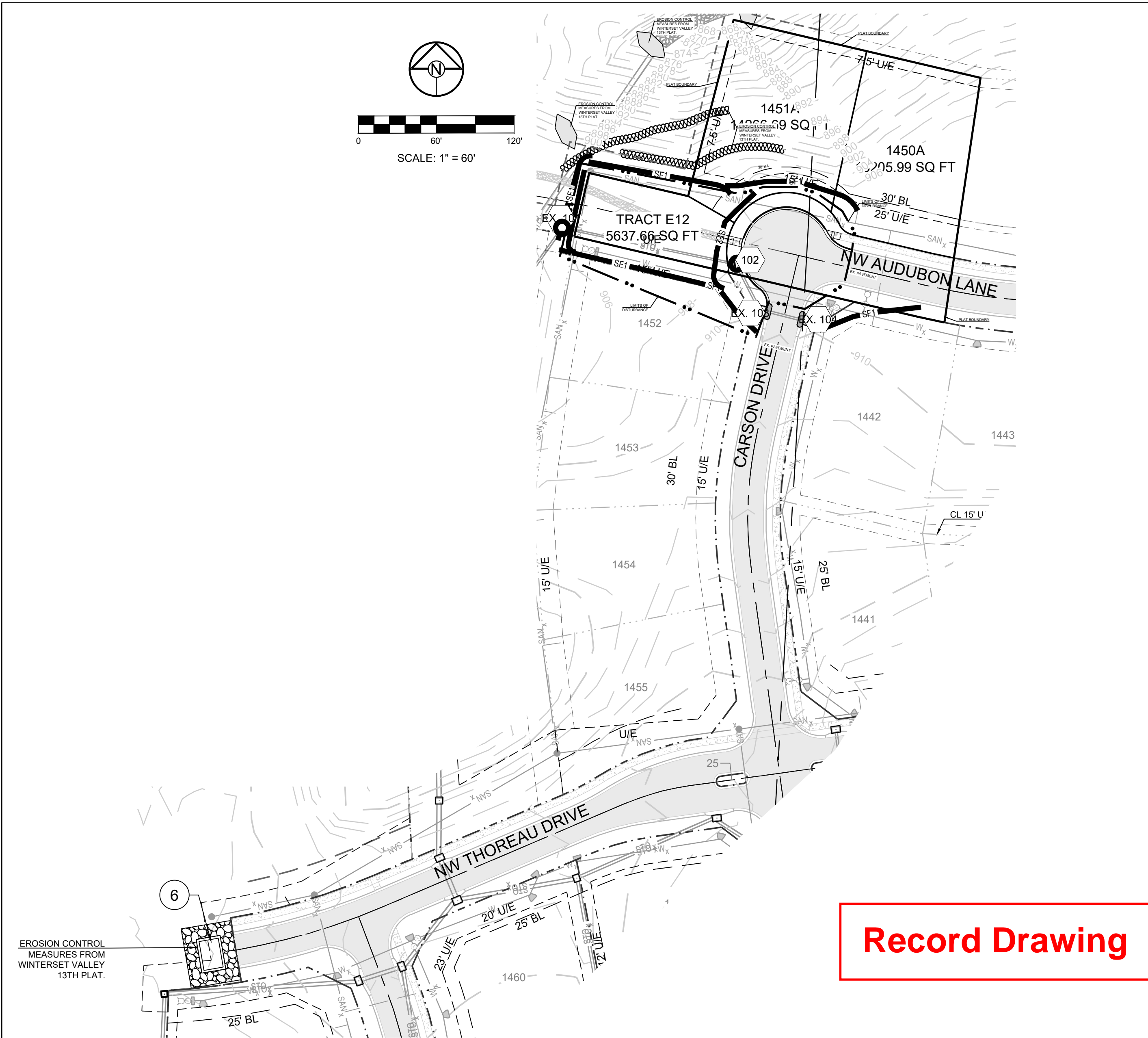

NOTE:

1. CONSTRUCTION OF THIS CONTRACT IS TO BE CONCURRENT WITH WINTERSET VALLEY 13TH PLAT IMPROVEMENTS. THEREFORE EROSION CONTROL MEASURES FROM WINTERSET VALLEY 13TH PLAT SHALL REMAIN OR BE IMPROVED UPON DURING THIS CONTRACT.

PRE-CLEARING PHASE

CONSTRUCTION PHASE

FINAL STABILIZATION PHASE

EROSION AND SEDIMENT CONTROL STAGING CHART

PROJECT STAGE	BMP PLAN REF. NO	BMP DESCRIPTION	REMOVE AFTER STAGE	NOTES:
A - PRIOR TO LAND DISTURBANCE	N/A	CONSTRUCTION ENTRANCE & STAGING AREA	D	MAINTAIN, REPAIR, OR REPLACE AS NECESSARY
	1	SILT FENCE 1 (PRIOR TO LAND DISTURBANCE)	E	PLACE WHERE INDICATED, REPAIR OR REPLACE AS NECESSARY AND REMOVE ONLY WHEN GRADED AREAS HAVE SUFFICIENT GROUND COVER ESTABLISHED
	2	EXISTING INLET PROTECTION (GRAVEL CURB INLET SEDIMENT TRAP)	E	PLACE WHERE INDICATED, REPAIR OR REPLACE AS NECESSARY AND REMOVE ONLY WHEN GRADED AREAS HAVE SUFFICIENT GROUND COVER ESTABLISHED
B - MASS GRADING	3	SILT FENCE 2 (DURING CONSTRUCTION)	E	PLACE WHERE INDICATED, REPAIR OR REPLACE AS NECESSARY AND REMOVE ONLY WHEN GRADED AREAS HAVE SUFFICIENT GROUND COVER ESTABLISHED
	4	SILT SOCK/ ROCK SOCK/ SOCK WATTLE	D	PLACE WHERE INDICATED, REPAIR OR REPLACE AS NECESSARY AND REMOVE ONLY WHEN GRADED AREAS HAVE SUFFICIENT GROUND COVER ESTABLISHED
	5	FOAM SILT DIKE OR ROCK DITCH CHECK	E	PLACE WHERE INDICATED AS SOON AS SWALE IS ESTABLISHED, REPAIR OR REPLACE AS NECESSARY
C - UTILITY CONSTRUCTION	6	CONCRETE WASHOUT AREA	E	MAINTAIN, REPAIR, OR REPLACE AS NECESSARY
	7	INLET PROTECTION (SILT FENCE)	D/E	PLACE SILT FENCE AROUND ALL STORM SEWER STRUCTURES / YARD AREA STORM STRUCTURES TO HAVE SILT FENCE REMOVED ONLY WHEN GRADED AREAS HAVE SUFFICIENT GROUND COVER ESTABLISHED
D - AFTER PAVING OPERATIONS	8	INLET PROTECTION (GRAVEL FILTER BAGS)	E	BOARDS SHALL BE PLACED IN FRONT OF INLET OPENING FROM THE TIME SILT FENCE IS REMOVED UNTIL SUCH TIME THAT THE CURB / THROAT IS POURED. PLACE GRAVEL FILTER BAGS AT THE OPENING OF ALL CURB INLETS IMMEDIATELY AFTER THE INLET THROATS ARE POURED
	9	SILT FENCE 2 (AFTER CURB CONSTRUCTION)	E	PLACE WHERE INDICATED, REPAIR OR REPLACE AS NECESSARY AND REMOVE ONLY WHEN GRADED AREAS HAVE SUFFICIENT GROUND COVER ESTABLISHED
	10	SEEDING AND MULCHING	E	ALL DISTURBED AREAS AFTER 14 DAYS OF CONSTRUCTION INACTIVITY
E - UNTIL CLOSURE OF LAND DISTURBANCE PERMIT				ADDITIONAL SEDIMENT AND EROSION CONTROL MEASURES MAY BE REQUIRED ANY TIME CURRENT MEASURES ARE FOUND TO BE INEFFECTIVE.

DISTURBED AREA = 0.44 A.C.

SITE SPECIFIC NOTES:

- THE CONTRACTOR IS RESPONSIBLE FOR VERIFYING ALL EXISTING UTILITY LOCATIONS PRIOR TO EXCAVATION.
- THERE ARE NO WETLANDS, NATURAL OR ARTIFICIAL WATER STORAGE DETENTION AREAS IN THE PROJECT AREA.
- NO PART OF THE PROJECT LIES WITHIN THE 100 YEAR FLOOD PLAIN PER FEMA FLOOD INSURANCE RATE MAP NUMBER 29095C0412G DATED JANUARY 20, 2017.
- ALL EROSION AND SEDIMENTATION CONTROL MEASURES SHALL BE IMPLEMENTED ACCORDING TO THE BMP STAGING CHART.
- ADDITIONAL EROSION CONTROL MAY BE REQUIRED BY THE CITY ENGINEER AT ANY TIME EXISTING MEASURES ARE FOUND TO BE INEFFECTIVE OR PROBLEMATIC AREAS ARE NOTED IN THE FIELD.
- STABILIZATION OF DISTURBED AREAS MUST, AT A MINIMUM, BE INITIATED IMMEDIATELY WHENEVER ANY CLEARING, GRADING, EXCAVATING, OR OTHER SOIL DISTURBING ACTIVITIES HAVE PERMANENTLY CEASED ON ANY PORTION OF THE SITE, OR TEMPORARILY CEASED ON ANY PORTION OF THE SITE AND WILL NOT RESUME FOR A PERIOD EXCEEDING 14 CALENDAR DAYS. THE DISTURBED AREAS SHALL BE PROTECTED FROM EROSION BY STABILIZING THE AREA WITH MULCH OR OTHER SIMILARLY EFFECTIVE SOIL STABILIZING BMPs. INITIAL STABILIZATION ACTIVITIES MUST BE COMPLETED WITHIN 14 DAYS AFTER SOIL DISTURBING ACTIVITIES CEASE.
- ALL PERIMETER SILT FENCE, EARTH DIKES, SEDIMENT BASINS, AND ROCK CONSTRUCTION ENTRANCES WILL BE INSTALLED BEFORE GRADING OPERATIONS BEGIN.
- SILT FENCE AND EARTH DIKES THAT ARE PLACED BEFORE GRADING BEGINS WILL BE MAINTAINED BY THE GRADING CONTRACTOR.
- AREAS WITHIN PUBLIC RIGHT-OF-WAY SHALL BE SODDED IMMEDIATELY AFTER CONSTRUCTION IS COMPLETE.

LEGEND			
	TEMPORARY STORAGE AREA FOR EXCESS MATERIAL		SILT FENCE (PRIOR TO LAND DISTURBANCE)
	TEMP. CONSTRUCTION ENTRANCE AND STAGING AREA		SILT FENCE (DURING CONSTRUCTION)
	CONCRETE WASHOUT AREA		CONSTRUCTION FENCE
	SILT FOAM DIKE - STAKED & INSTALL PER MFR'S RECOMMENDATIONS		LIMITS OF DISTURBANCE
	ROCK DITCH CHECK		EXISTING CONTOURS
	SEDIMENT TRAP		PROPOSED CONTOURS
			STRAW BALE DITCH CHECK
			GRAVEL FILTER FOR STORM SEWER STRUCTURES ONLY
			SILT SOCK / ROCK SOCK / SOCK WATTLE
			BMP PLAN REF. NO.
			ROCK BLANKET
			TEMP. EROSION CONTROL BLANKET

CONFORMING TO CONSTRUCTION RECORDS.
RPM
BY 11/09/2020
DATE



PREPARED BY:

SCHLAGEL & ASSOCIATES, P.A.

WINTERSET VALLEY REPLAT LOTS 1450, 1451, & TRACT A51
SEDIMENT CONTROL PLAN, MASTER DRAINAGE PLAN,
STREET, AND STORMWATER PLANS
NW CARSON DRIVE & AUDUBON LANE
LEE'S SUMMIT, MISSOURI

REVISION DATE	DESCRIPTION
04/28/2020	CITY COMMENTS
07/20/2020	ADA Spd Elevations
11/09/2020	AS-BUILTS

DRAWN BY:	RPM
CHECKED BY:	MAB
DATE PREPARED:	04/15/2020
PROJ. NUMBER:	20-074

ECP-CONSTRUCTION

SHEET

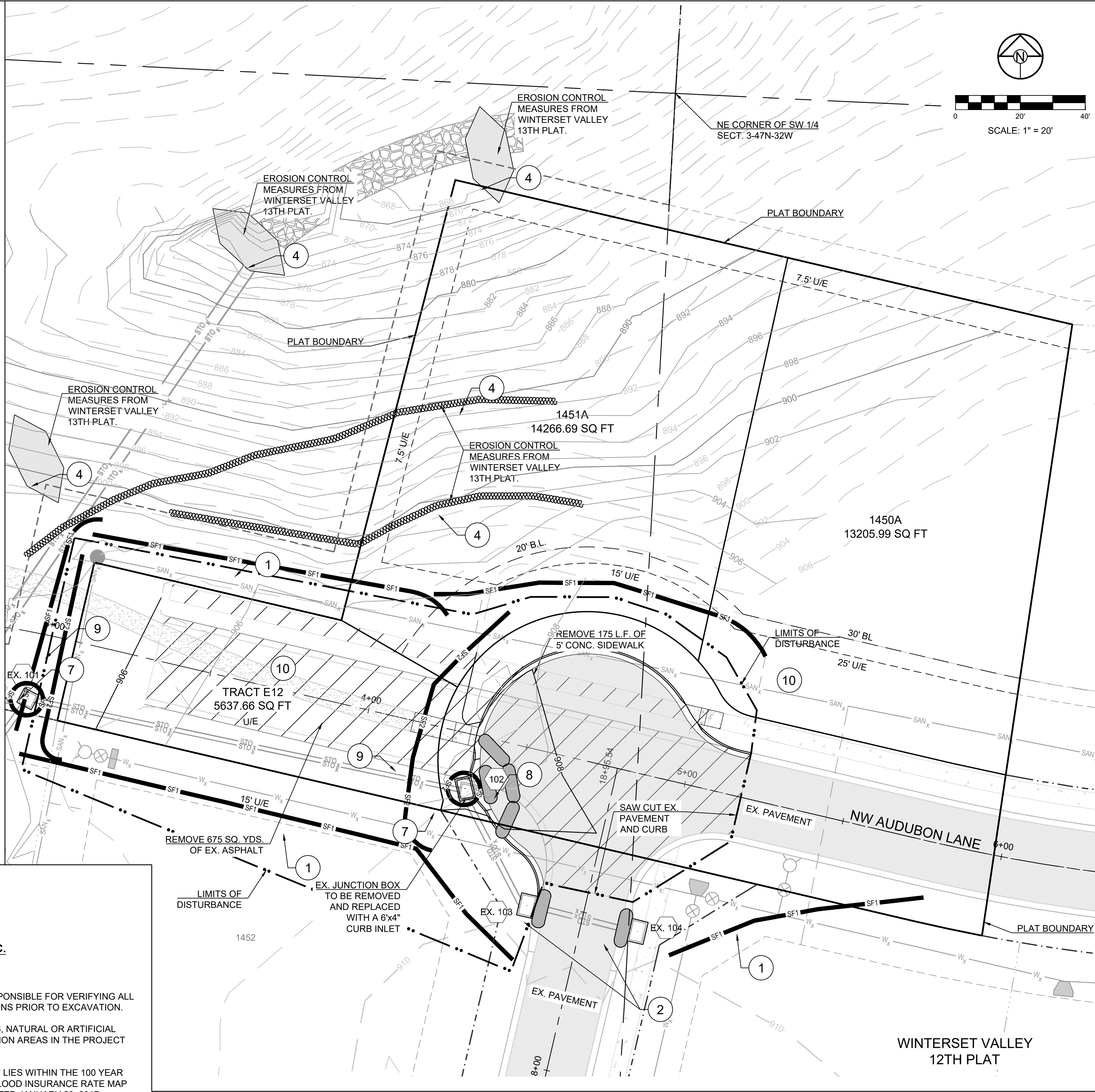
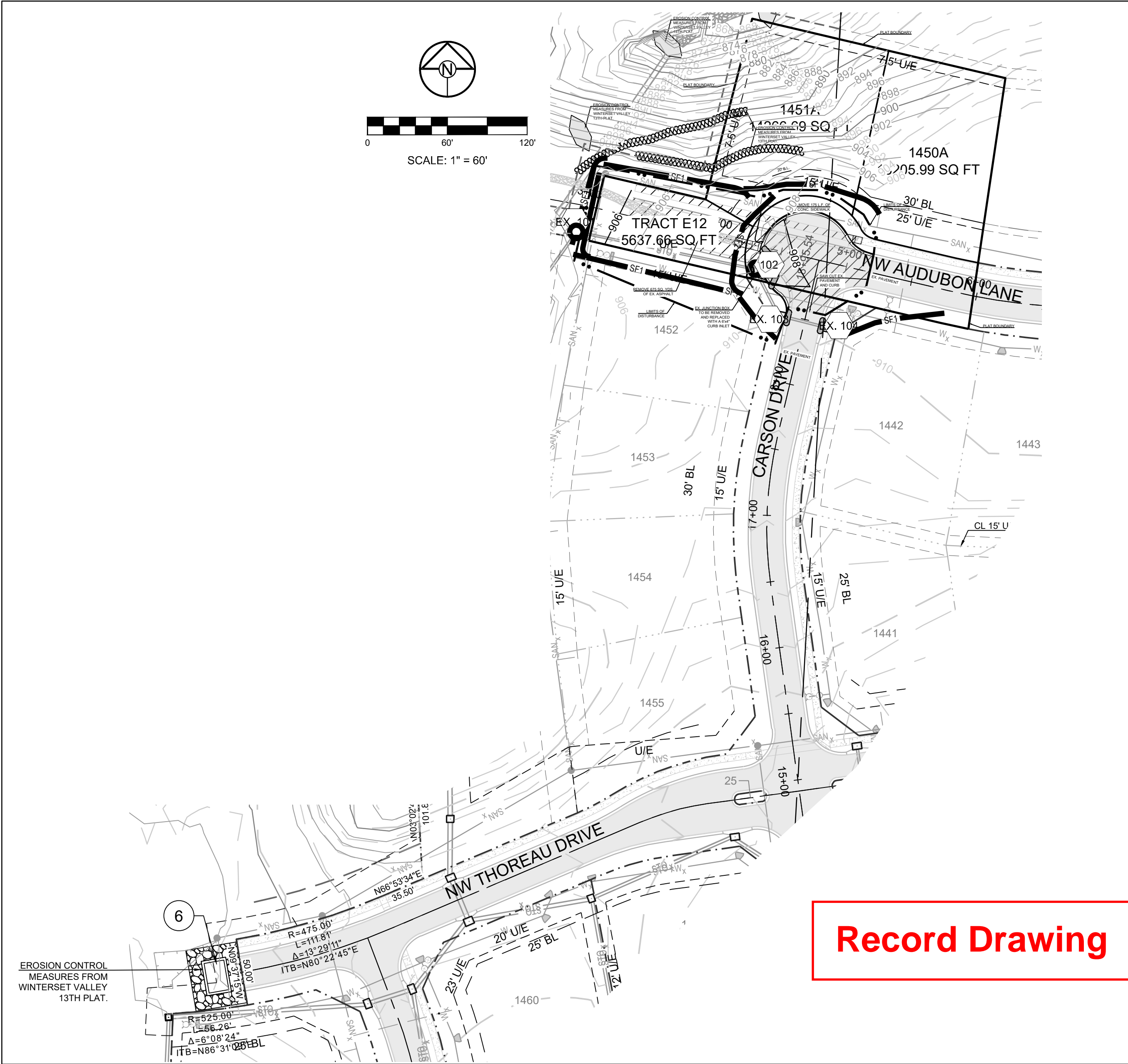

NOTE:

1. CONSTRUCTION OF THIS CONTRACT IS TO BE CONCURRENT WITH WINTERSET VALLEY 13TH PLAT IMPROVEMENTS. THEREFORE EROSION CONTROL MEASURES FROM WINTERSET VALLEY 13TH PLAT SHALL REMAIN OR BE IMPROVED UPON DURING THIS CONTRACT.

EROSION AND SEDIMENT CONTROL STAGING CHART

PROJECT STAGE	BMP PLAN REF. NO.	BMP DESCRIPTION	REMOVE AFTER STAGE	NOTES:
A - PRIOR TO LAND DISTURBANCE	N/A	CONSTRUCTION ENTRANCE & STAGING AREA	D	MAINTAIN, REPAIR, OR REPLACE AS NECESSARY
	1	SILT FENCE 1 (PRIOR TO LAND DISTURBANCE)	E	PLACE WHERE INDICATED. REPAIR OR REPLACE AS NECESSARY AND REMOVE ONLY WHEN GRADED AREAS HAVE SUFFICIENT GROUND COVER ESTABLISHED
	2	EXISTING INLET PROTECTION (GRAVEL CURB INLET SEDIMENT TRAP)	E	PLACE WHERE INDICATED. REPAIR OR REPLACE AS NECESSARY AND REMOVE ONLY WHEN GRADED AREAS HAVE SUFFICIENT GROUND COVER ESTABLISHED
B - MASS GRADING	3	SILT FENCE 2 (DURING CONSTRUCTION)	E	PLACE WHERE INDICATED. REPAIR OR REPLACE AS NECESSARY AND REMOVE ONLY WHEN GRADED AREAS HAVE SUFFICIENT GROUND COVER ESTABLISHED
	4	SILT SOCK/ ROCK SOCK/ SOCK WATTLE	D	PLACE WHERE INDICATED. REPAIR OR REPLACE AS NECESSARY AND REMOVE ONLY WHEN GRADED AREAS HAVE SUFFICIENT GROUND COVER ESTABLISHED
	5	FOAM SILT DIKE OR ROCK DITCH CHECK	E	PLACE WHERE INDICATED AS SOON AS SWALE IS ESTABLISHED, REPAIR OR REPLACE AS NECESSARY
C - UTILITY CONSTRUCTION	6	CONCRETE WASHOUT AREA	E	MAINTAIN, REPAIR, OR REPLACE AS NECESSARY
	7	INLET PROTECTION (SILT FENCE)	D/E	PLACE SILT FENCE AROUND ALL STORM SEWER STRUCTURES / YARD AREA STORM STRUCTURES TO HAVE SILT FENCE REMOVED ONLY WHEN GRADED AREAS HAVE SUFFICIENT GROUND COVER ESTABLISHED
	8	INLET PROTECTION (GRAVEL FILTER BAGS)	E	BOARDS SHALL BE PLACED IN FRONT OF INLET OPENING FROM THE TIME SILT FENCE IS REMOVED UNTIL SUCH TIME THAT THE CURB / THROAT IS POURED. PLACE GRAVEL FILTER BAGS AT THE OPENING OF ALL CURB INLETS IMMEDIATELY AFTER THE INLET THROATS ARE POURED
D - AFTER PAVING OPERATIONS	9	SILT FENCE 2 (AFTER CURB CONSTRUCTION)	E	PLACE WHERE INDICATED. REPAIR OR REPLACE AS NECESSARY AND REMOVE ONLY WHEN GRADED AREAS HAVE SUFFICIENT GROUND COVER ESTABLISHED
	10	SEEDING AND MULCHING	E	ALL DISTURBED AREAS AFTER 14 DAYS OF CONSTRUCTION INACTIVITY
E - UNTIL CLOSURE OF LAND DISTURBANCE PERMIT				ADDITIONAL SEDIMENT AND EROSION CONTROL MEASURES MAY BE REQUIRED ANY TIME CURRENT MEASURES ARE FOUND TO BE INEFFECTIVE.

DISTURBED AREA = 0.44 A.C.

SITE SPECIFIC NOTES:

- THE CONTRACTOR IS RESPONSIBLE FOR VERIFYING ALL EXISTING UTILITY LOCATIONS PRIOR TO EXCAVATION.
- THERE ARE NO WETLANDS, NATURAL OR ARTIFICIAL WATER STORAGE DETENTION AREAS IN THE PROJECT AREA.
- NO PART OF THE PROJECT LIES WITHIN THE 100 YEAR FLOOD PLAIN PER FEMA FLOOD INSURANCE RATE MAP NUMBER 29095C0412G DATED JANUARY 20, 2017.
- ALL EROSION AND SEDIMENTATION CONTROL MEASURES SHALL BE IMPLEMENTED ACCORDING TO THE BMP STAGING CHART.
- ADDITIONAL EROSION CONTROL MAY BE REQUIRED BY THE CITY ENGINEER AT ANY TIME EXISTING MEASURES ARE FOUND TO BE INEFFECTIVE OR PROBLEMATIC AREAS ARE NOTED IN THE FIELD.
- STABILIZATION OF DISTURBED AREAS MUST, AT A MINIMUM, BE INITIATED IMMEDIATELY WHENEVER ANY CLEARING, GRADING, EXCAVATING, OR OTHER SOIL DISTURBING ACTIVITIES HAVE PERMANENTLY CEASED ON ANY PORTION OF THE SITE, OR TEMPORARILY CEASED ON ANY PORTION OF THE SITE AND WILL NOT RESUME FOR A PERIOD EXCEEDING 14 CALENDAR DAYS. THE DISTURBED AREAS SHALL BE PROTECTED FROM EROSION BY STABILIZING THE AREA WITH MULCH OR OTHER SIMILARLY EFFECTIVE SOIL STABILIZING BMPs. INITIAL STABILIZATION ACTIVITIES MUST BE COMPLETED WITHIN 14 DAYS AFTER SOIL DISTURBING ACTIVITIES CEASE.
- ALL PERIMETER SILT FENCE, EARTH DIKES, SEDIMENT BASINS, AND ROCK CONSTRUCTION ENTRANCES WILL BE INSTALLED BEFORE GRADING OPERATIONS BEGIN.
- SILT FENCE AND EARTH DIKES THAT ARE PLACED BEFORE GRADING BEGINS WILL BE MAINTAINED BY THE GRADING CONTRACTOR.
- AREAS WITHIN PUBLIC RIGHT-OF-WAY SHALL BE SODDED IMMEDIATELY AFTER CONSTRUCTION IS COMPLETE.

LEGEND			
	TEMPORARY STORAGE AREA FOR EXCESS MATERIAL		SILT FENCE (PRIOR TO LAND DISTURBANCE)
	TEMP. CONSTRUCTION ENTRANCE AND STAGING AREA		SILT FENCE (DURING CONSTRUCTION)
	CONCRETE WASHOUT AREA		CONSTRUCTION FENCE
	SILT FOAM DIKE - STAKED & INSTALL PER MFR'S RECOMMENDATIONS		LIMITS OF DISTURBANCE
	ROCK DITCH CHECK		EXISTING CONTOURS
	SEDIMENT TRAP		PROPOSED CONTOURS
			STRAW BALE DITCH CHECK
			GRAVEL FILTER FOR STORM SEWER STRUCTURES ONLY
			SILT SOCK / ROCK SOCK / SOCK WATTLE
			BMP PLAN REF. NO.
			ROCK BLANKET
			TEMP. EROSION CONTROL BLANKET

CONFORMING TO CONSTRUCTION RECORDS.

RPM 11/09/2020
BY DATE



WINTERSET VALLEY REPLAT LOTS 1450, 1451, & TRACT A51
SEDIMENT CONTROL PLAN, MASTER DRAINAGE PLAN,
STREET, AND STORMWATER PLANS
NW CARSON DRIVE & AUDUBON LANE
LEE'S SUMMIT, MISSOURI

SCHLAGEL
ENGINEERS PLANNERS SURVEYORS LANDSCAPE ARCHITECTS
14920 West 107th Street • Lenexa, Kansas 66215
(913) 492-5158 • Fax: (913) 492-8400
WWW.SCHLAGELASSOCIATES.COM
Missouri State Certificates of Authority
#E2002003600-F #LAC2001003237 #LS200200859-F

PREPARED BY:

SCHLAGEL & ASSOCIATES, P.A.

FINAL
STABILIZATION
PLAN

SHEET

4

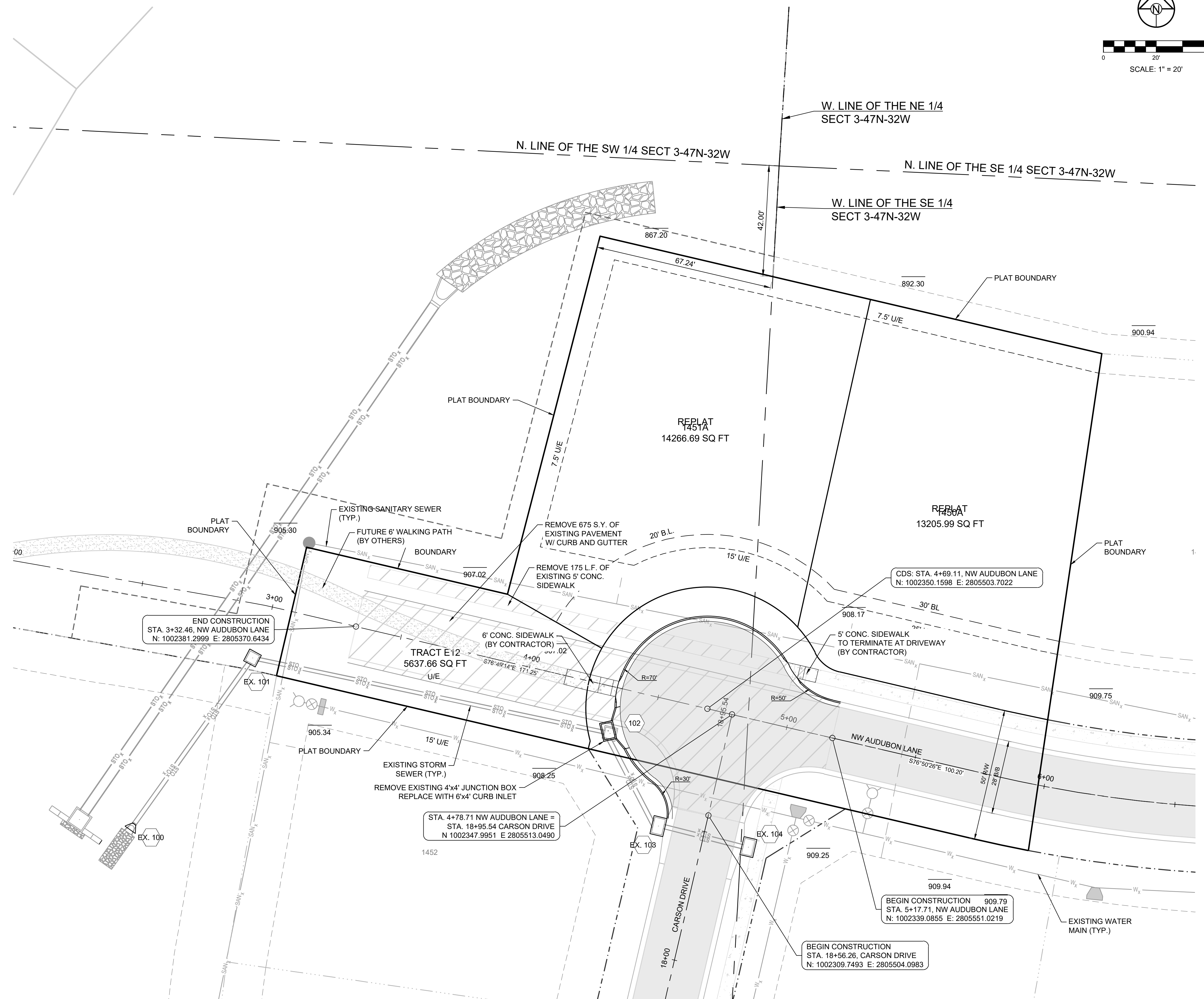
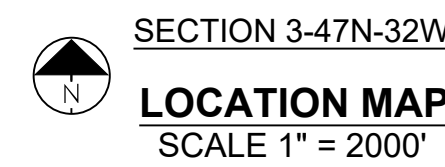

RPM	11/09/2020
BY	DATE

ELEV. 993.11'

ELEV.935.45'



SCHLAGEL
ENGINEERS PLANNERS SURVEYORS LANDSCAPE ARCHITECTS
14920 West 107th Street • Lenexa, Kansas 66215
(913) 492-5158 • Fax: (913) 492-4400
WWW.SCHLAGELASSOCIATES.COM
#E20200203800-F #LAC2001009237 #LS200200859-F

REPAIRED BY:

HILGEL & ASSOCIATES, P.A.

NW CARSON DRIVE & AUDUBON LANE
LEE'S SUMMIT, MISSOURI

[illegible]

GENERAL LAYOUT

ET

6

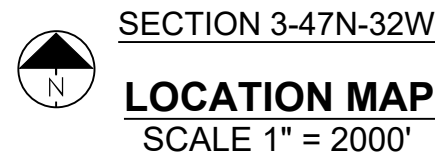
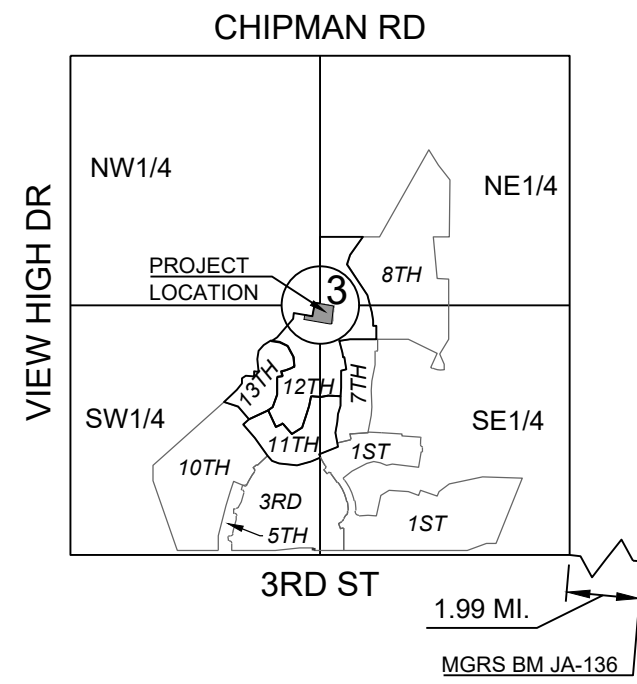

NOTE:

THE CONTRACTOR IS RESPONSIBLE FOR VERIFYING ALL EXISTING UTILITY LOCATIONS PRIOR TO EXCAVATIONS.

- DENOTES RETAINING WALL
- DENOTES PROPOSED MAJOR CONTOUR
- DENOTES PROPOSED MINOR CONTOUR
- DENOTES EXISTING MAJOR CONTOUR
- DENOTES EXISTING MINOR CONTOUR

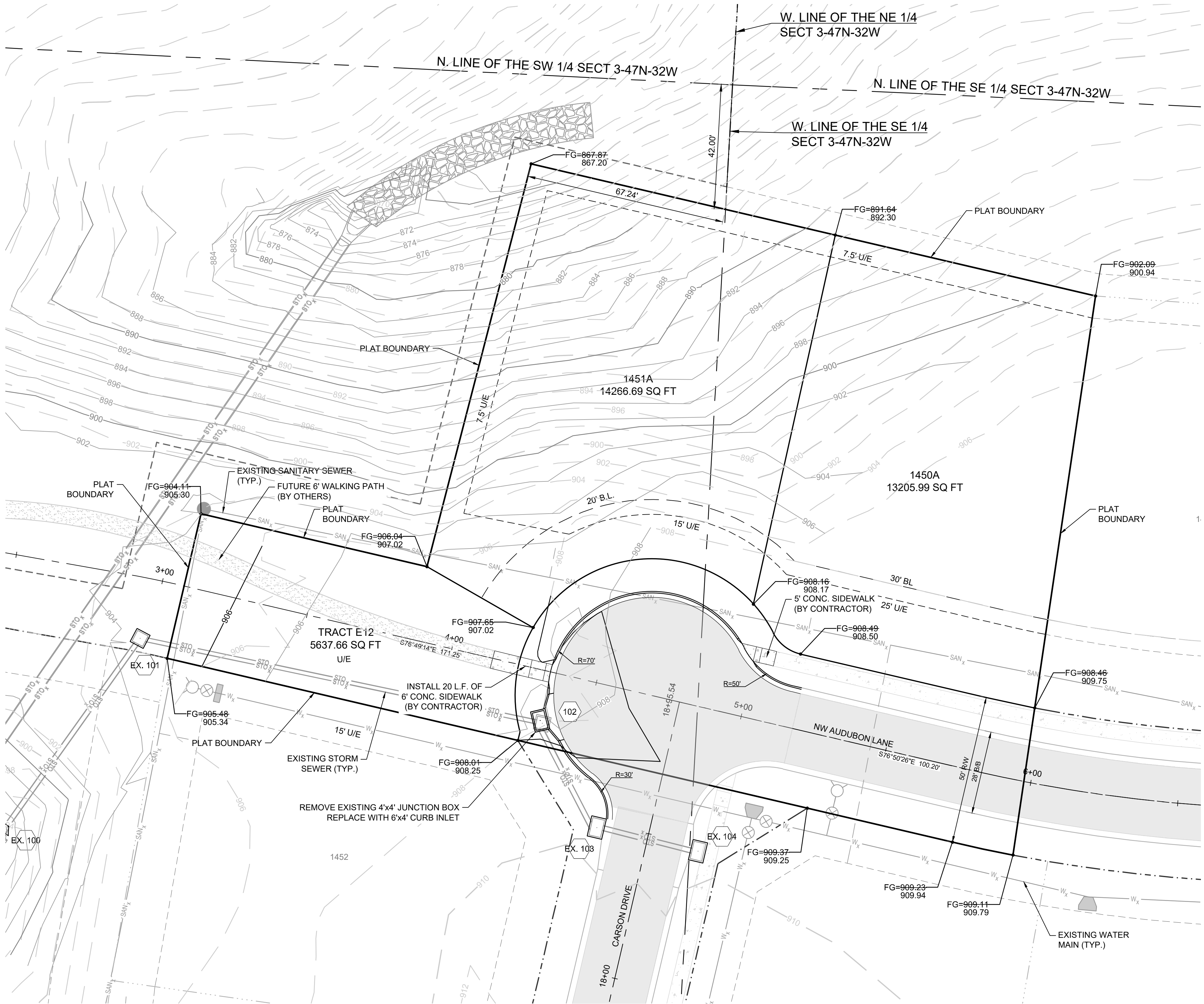

Record Drawing

CONFORMING TO CONSTRUCTION RECORDS.

RPM 11/09/2020

BY DATE

MISSOURI GEOGRAPHIC REFERENCE SYSTEM BENCH MARK:

BM JA-136, LOCATED AT INTERSECTION OF SW OLDHAM PARKWAY AND SW WARD ROAD, 61 FT SOUTH OF CL OF OLDHAM PARKWAY AND 28.9 FT EAST OF THE EAST EDGE OF WARD ROAD.

ELEV. 993.11'

PROJECT BENCH MARK:

SANITARY MANHOLE H2 AT NW CORNER OF LOT 1153 WINTERSET VALLEY 1ST PLAT, APPROX. 39' RT. OF CL OF NW PEALE BLVD.

ELEV. 935.45'



SCHLAGEL

ENGINEERS PLANNERS SURVEYORS LANDSCAPE ARCHITECTS

14920 West 107th Street • Lenexa, Kansas 66215

(

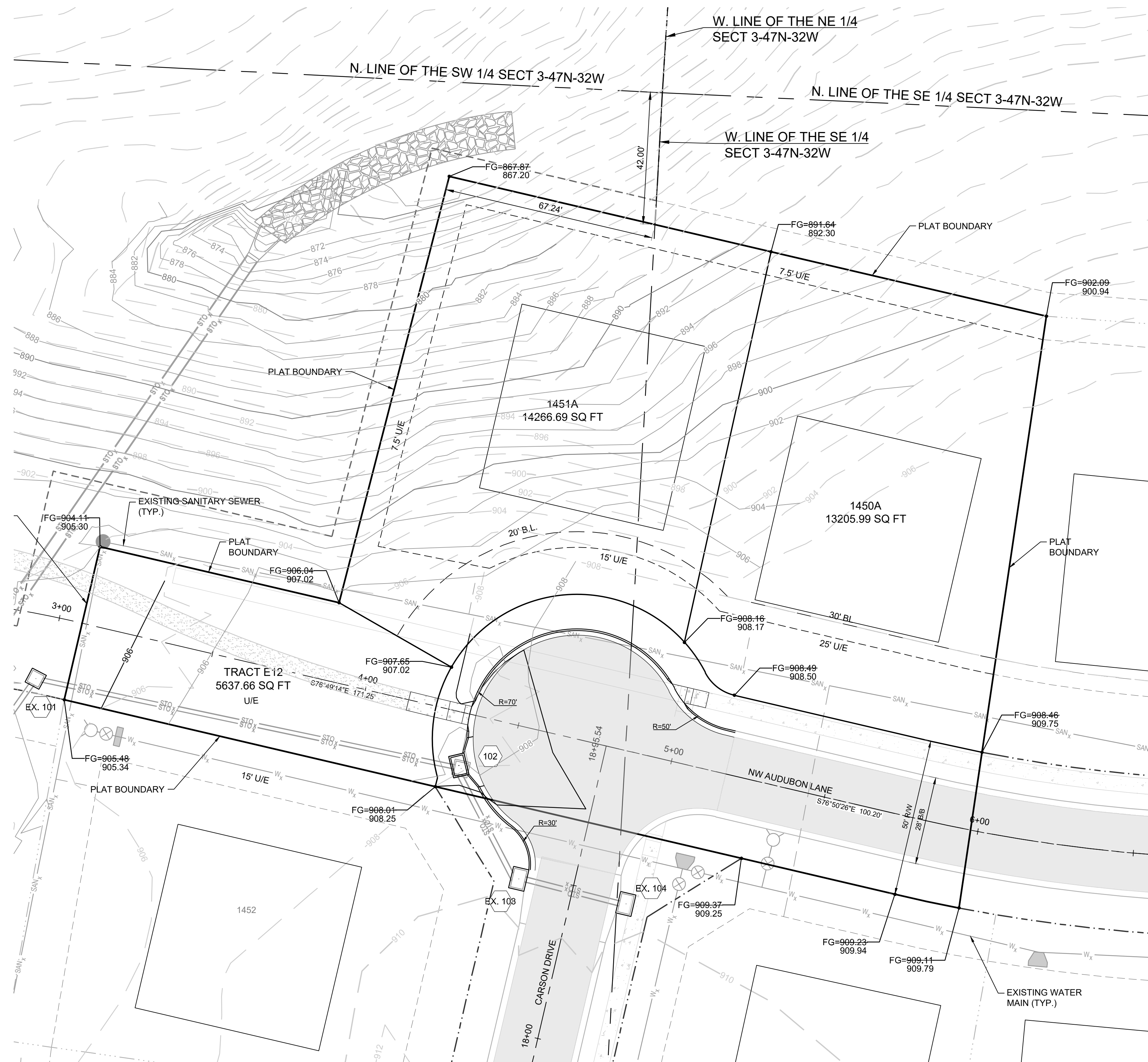
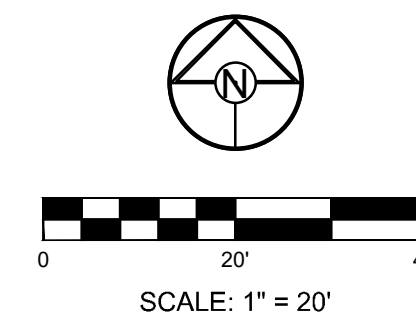
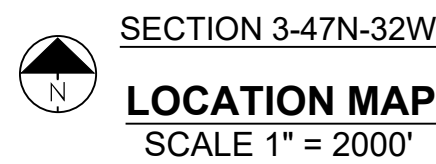

- FG=000.00 DENOTES FINISHED GRADE ELEVATION
- EX=000.00 DENOTES EXISTING GRADE ELEVATION
- HP=000.00 DENOTES LOT HIGH POINT ELEVATION

LOT TYPE TABLE		
LOT #	BASEMENT TYPE	MBOE
1450	WALKOUT	N/A
1451	WALKOUT	N/A

RPM	11/09/2020
BY	DATE

SANITARY MANHOLE H2 AT NW CORNER OF LOT 1153 WINTERSET
VALLEY 1ST PLAT, APPROX. 39' RT. OF CL OF NW PEALE BLVD.
ELEV. 935.45'



Record Drawing

SCHLAGEL

ENGINEERS PLANNERS SURVEYORS LANDSCAPE ARCHITECTS

14920 West 107th Street • Lenexa, Kansas 66215

(913) 492-5158 • Fax: (913) 492-8400

WWW.SCHLAGELASSOCIATES.COM

Mark Schlager, President/Author
#E202002038006-F #LS202000859-F

PREPARED BY:

SCHLAGEL & ASSOCIATES, P.A.

WINTERSET VALLEY REPLAT LOTS 1450, 1451, & TRACT A51
SEDIMENT CONTROL PLAN, MASTER DRAINAGE PLAN, STREET,
AND STORMWATER PLANS

NW CARSON DRIVE & AUDUBON LANE
LEE'S SUMMIT, MISSOURI

	REVISION DATE	DESCRIPTION
DRAWN BY: RPM	A 04/28/2020	CITY COMMENTS
CHECKED BY:	B 07/20/2020	ADA Spot Elevations
MAB	A 11/09/2020	AS-BUILTS
DATE PREPARED:	A	
04/15/2020	A	
PROJ. NUMBER:	A	
20-074	A	

MDP SPOT
ELEVATIONS

SHEET

8

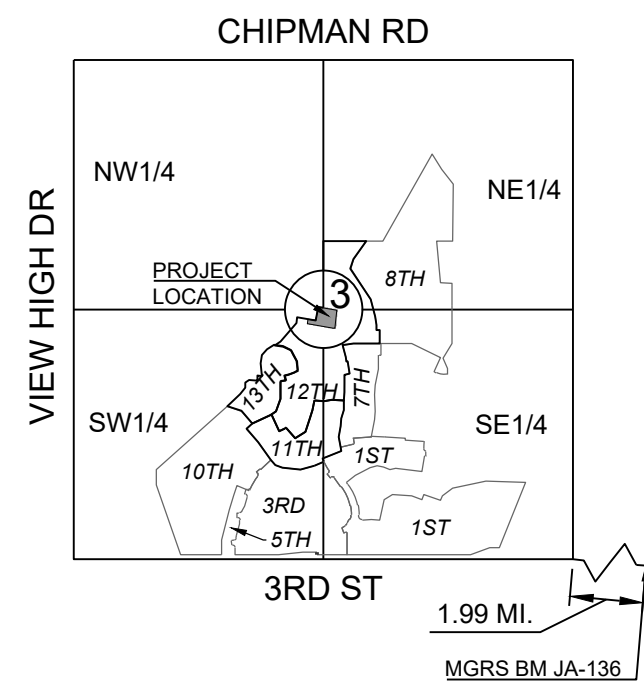

SECTION 3-47N-32W

LOCATION MAP

SCALE 1" = 2000'

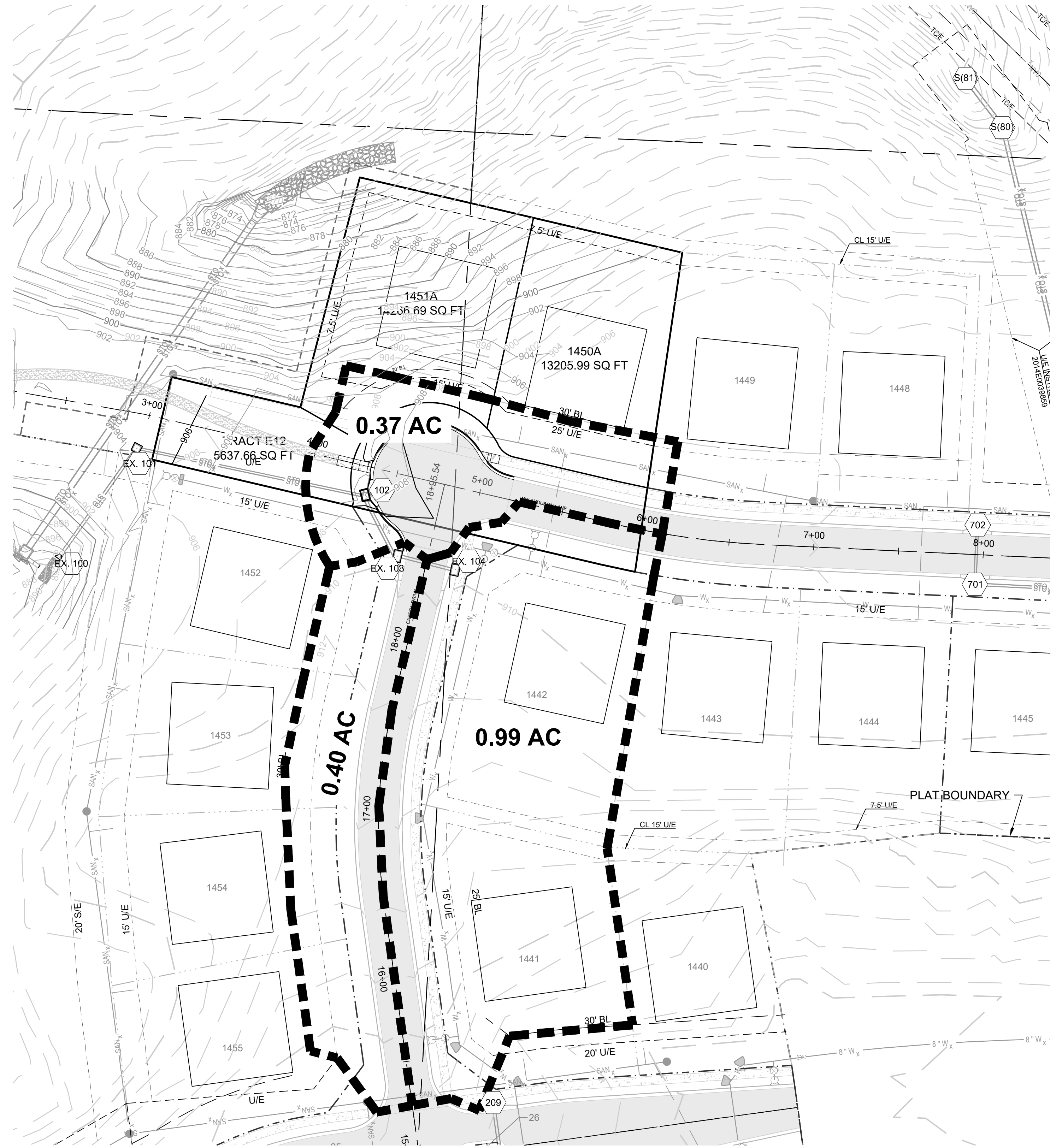
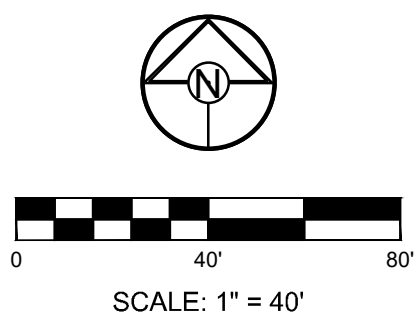

10 YR STORM SEWER DESIGN CALCULATIONS

Runoff Calculations															Pipe Properties														
Inlet #	Area (acres)	"C" Value	Cumul. Area (acres)	Cumul. CxA	Tc	Intensity	Runoff To Inlet	Cumul. Runoff	Full Pipe Cap.	Pipe Vel.	Up Piped Inlet 1	Up Piped Inlet 2	Up Area (acres)	Up CxA	Up Inlet	Down Inlet	Pipe Type	"n" Value	Pipe Size	Length	Slope %	Drop In Inlet	FL Up	FL Down	Inlet Top	HGL Elev.			
LINE 100																													
EX	101	0.00	0.51	1.76	0.90	5.6	7.18	0.00	6.44	12.60	10.26			0.00	0.00	101	100	HDPE	0.012	15	77.23	3.24	0.58	894.50	892.00	906.00	895.80		
	102	0.37	0.51	1.76	0.90	5.2	7.30	1.38	6.55	8.51	6.94			0.00	0.00	102	101	HDPE	0.012	15	161.25	1.48	4.15	897.47	895.08	908.00	898.78		
EX	103	0.40	0.51	1.39	0.71	5.1	7.33	1.49	5.20	7.70	6.27			0.00	0.00	103	102	HDPE	0.012	15	39.62	1.21	0.50	902.10	901.62	909.63	903.24		
EX	104	0.99	0.51	0.99	0.50	5.0	7.35	3.71	3.71	8.93	7.28			0.00	0.00	104	103	HDPE	0.012	15	35.00	1.63	N/A	903.17	902.60	909.63	904.11		
															DS TAILWATER @ STR #100													FREE	

100 YR STORM SEWER DESIGN CALCULATIONS

Runoff Calculations															Pipe Properties												
Inlet #	Area (acres)	"C" Value	Cumul. Area (acres)	Cumul. CxA	Tc	Intensity	Runoff To Inlet	Cumul. Runoff	Full Pipe Cap.	Pipe Vel.	Up Piped Inlet 1	Up Piped Inlet 2	Up Area (acres)	Up CxA	Up Inlet	Down Inlet	Pipe Type	"n" Value	Pipe Size	Length	Slope %	Drop In Inlet	FL Up	FL Down	Inlet Top	HGL Elev.	
LINE 100																											
EX. 101	0.00	0.51	1.76	0.90	5.6	10.09	0.00	11.32	12.60	10.26			0.00	0.00	101	100	HOPE	0.012	15	77.23	3.24		DS TAILWATER @ STR #100				FREE
102	0.37	0.51	1.76	0.90	5.2	10.25	2.42	11.50	8.51	6.94			0.00	0.00	102	101	HOPE	0.012	15	161.25	1.48	0.58	894.50	892.00	906.00	896.41	
EX. 103	0.40	0.51	1.39	0.71	5.1	10.29	2.62	9.12	7.70	6.27			0.00	0.00	103	102	HOPE	0.012	15	39.62	1.21	0.50	902.10	901.62	909.63	903.92	
EX. 104	0.99	0.51	0.99	0.50	5.0	10.32	6.51	6.51	8.93	7.28			0.00	0.00	104	103	HOPE	0.012	15	35.00	1.63	N/A	903.17	902.60	909.63	904.48	

Record Drawing

CONFORMING TO CONSTRUCTION
RECORDS.

RPM
BY

11/09/2020
DATE

MISSOURI GEOGRAPHIC REFERENCE SYSTEM
BENCH MARK:

BM JA-136, LOCATED AT INTERSECTION OF SW OLDHAM PARKWAY AND
SW WARD ROAD, 61 FT SOUTH OF CL OF OLDHAM PARKWAY AND 28.9
FT EAST OF THE EAST EDGE OF WARD ROAD.

ELEV. 993.11'

PROJECT BENCH MARK:

SANITARY MANHOLE H2 AT NW CORNER OF LOT 1153 WINTERSET
VALLEY 1ST PLAT, APPROX. 39' RT. OF CL OF NW PEALE BLVD.

ELEV. 935.45'

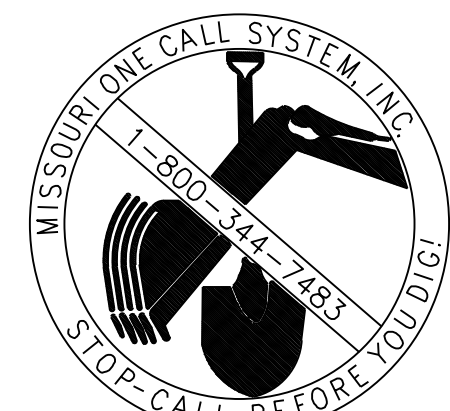

PREPARED BY:

SCHLAGEL & ASSOCIATES, P.A.

WINTERSET VALLEY REPLAT LOTS 1450, 1451, & TRACT A51
SEDIMENT CONTROL PLAN, MASTER DRAINAGE PLAN, STREET,
AND STORMWATER PLANS
NW CARSON DRIVE & AUDUBON LANE
LEE'S SUMMIT, MISSOURI

REVISION DATE	DESCRIPTION
04/28/2020	CITY COMMENTS
07/20/2020	ADA Spd Elevations
11/09/2020	AS-BUILTS

DRAWN BY: RPM
CHECKED BY: MAB
DATE PREPARED: 04/15/2020
PROJ. NUMBER: 20-074

MDP DRAINAGE
AREA

SHEET

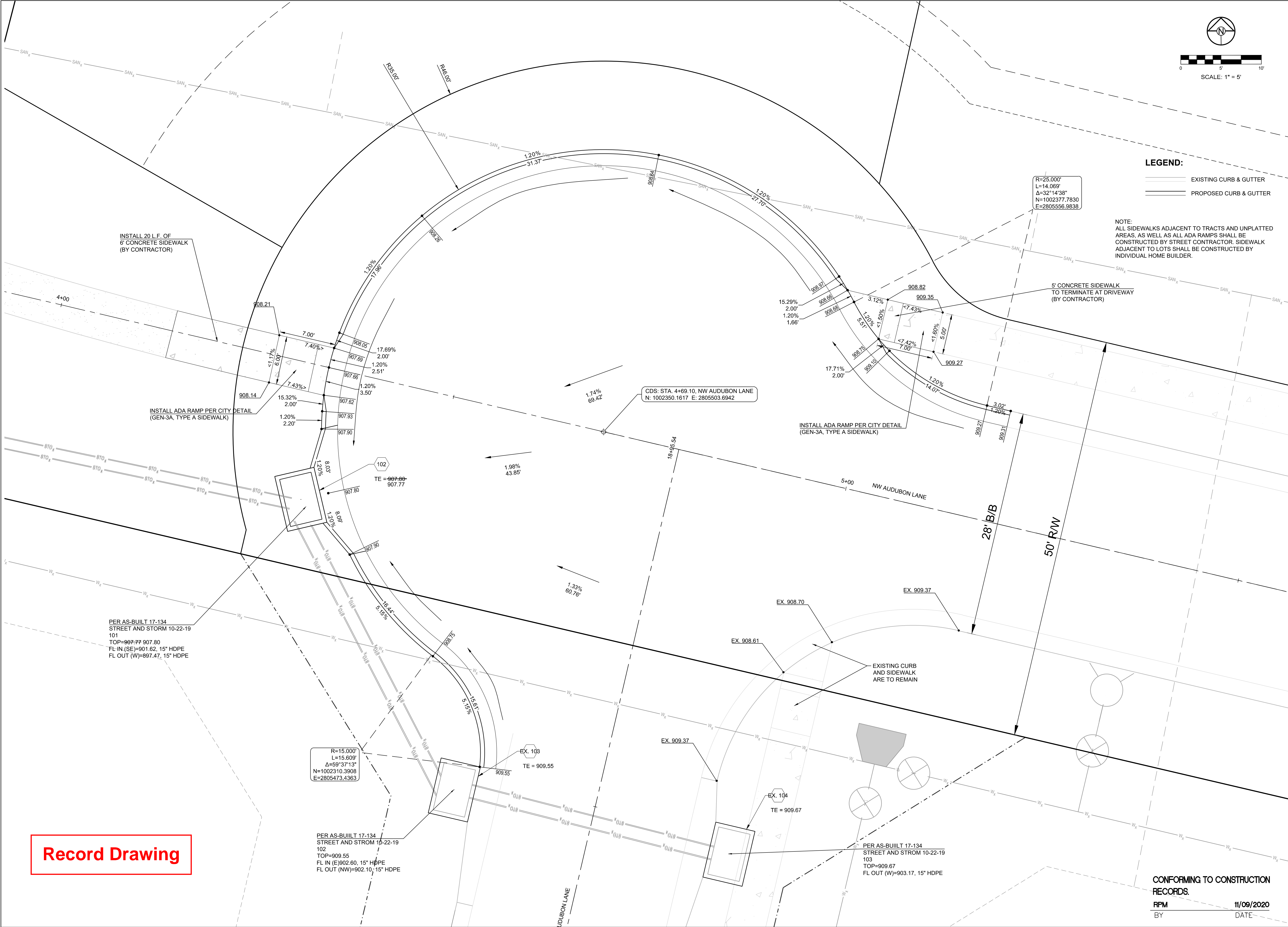

Record Drawing

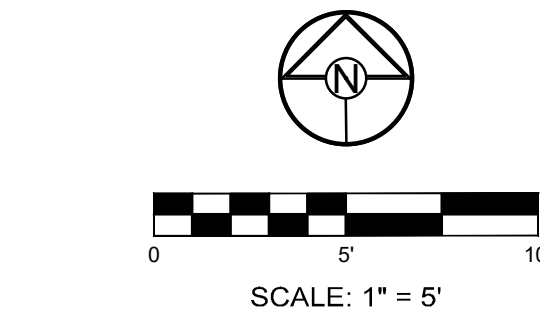

LEGEND:

- EXISTING CURB & GUTTER
- PROPOSED CURB & GUTTER

NOTE:
ALL SIDEWALKS ADJACENT TO TRACTS AND UNPLATTED AREAS, AS WELL AS ALL ADA RAMP SHALL BE CONSTRUCTED BY STREET CONTRACTOR. SIDEWALK ADJACENT TO LOTS SHALL BE CONSTRUCTED BY INDIVIDUAL HOME BUILDER.

R=25.00'
L=14.069'
Δ=32°14'38"
N=1002377.7830
E=2805556.9838

CDS: STA. 4+69.10, NW AUDUBON LANE
N: 1002350.1617 E: 2805503.6942

R=15.000'
L=15.609'
Δ=59°37'13"
N=1002310.3908
E=2805473.4363

PER AS-BUILT 17-134
STREET AND STORM 10-22-19
102
TOP=909.55
FL IN (E)=902.60, 15" HDPE
FL OUT (NW)=902.10, 15" HDPE

PER AS-BUILT 17-134
STREET AND STORM 10-22-19
103
TOP=909.67
FL OUT (W)=903.17, 15" HDPE

CONFORMING TO CONSTRUCTION RECORDS.
RPM
BY
11/09/2020
DATE

SCHLAGEL
ENGINEERS PLANNERS SURVEYORS LANDSCAPE ARCHITECTS
14920 West 107th Street • Lenexa, Kansas 66215
(913) 492-5158 • Fax: (913) 492-8400
WWW.SCHLAGELASSOCIATES.COM
Missouri State Certificates of Authority
#E2002003600-F #LAC200100237 #LS200200859-F

PREPARED BY:

SCHLAGEL & ASSOCIATES, P.A.

WINTERSET VALLEY REPEAT LOTS 1450, 1451, & TRACT A51
SEDIMENT CONTROL PLAN, MASTER DRAINAGE PLAN,
STREET, AND STORMWATER PLANS
NW CARSON DRIVE & AUDUBON LANE
LEE'S SUMMIT, MISSOURI

REVISION DATE	DESCRIPTION
04/28/2020	CITY COMMENTS
07/20/2020	ADA Spot Elevations
11/09/2020	AS-BUILTS
04/15/2020	
04/15/2020	
04/15/2020	
04/15/2020	
04/15/2020	
04/15/2020	

DRAWN BY: RPM
CHECKED BY: MAB
DATE PREPARED: 04/15/2020
PROJ. NUMBER: 20-074

INT DET (ADA RAMP)

SHEET

10

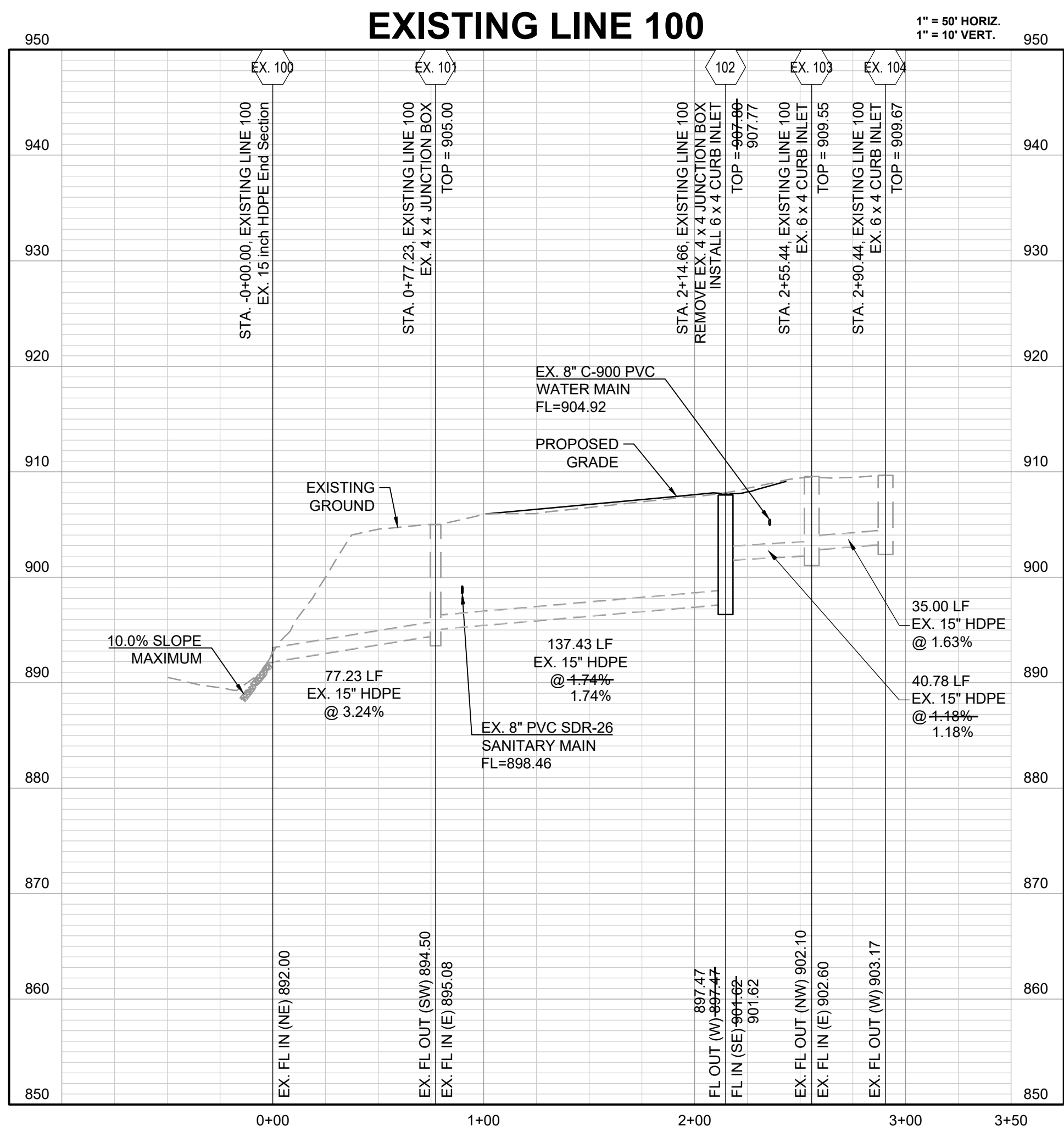
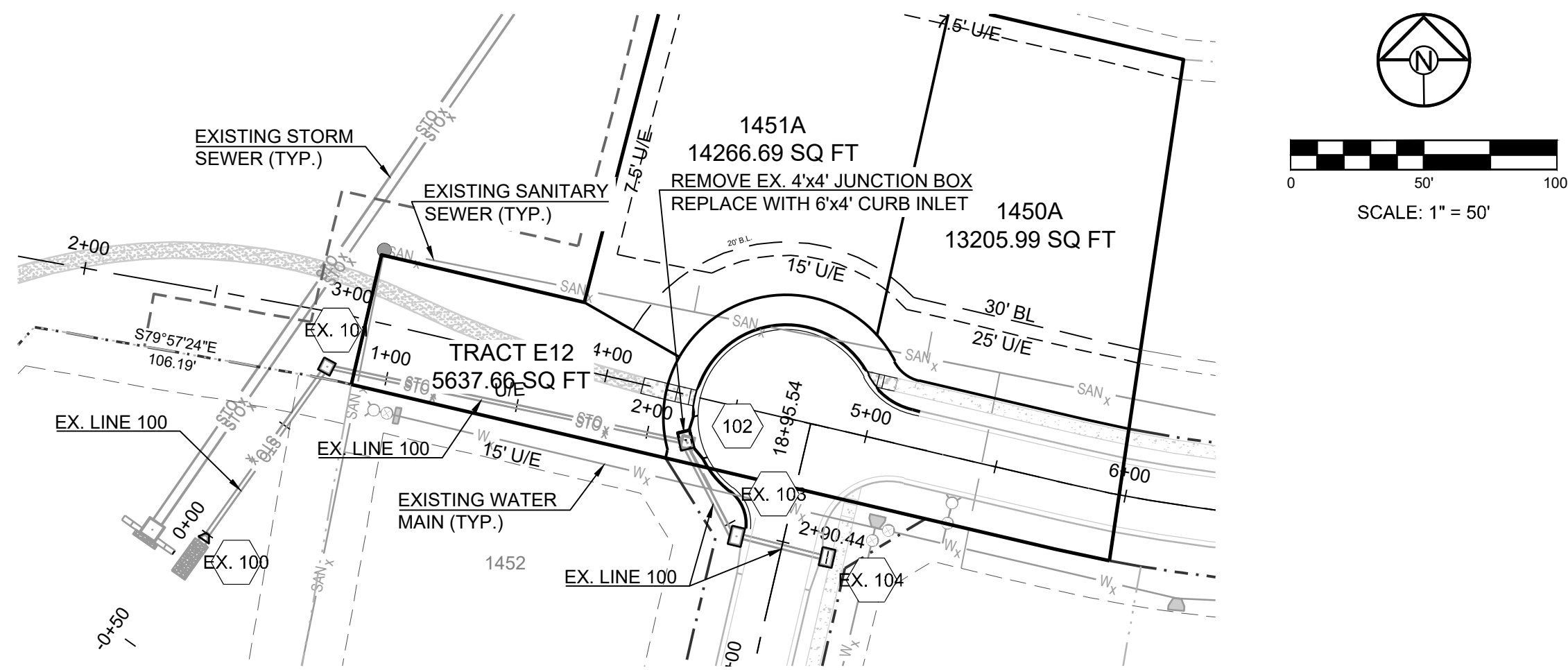

LEGEND:

— EXISTING CURB & GUTTER

— PROPOSED CURB & GUTTER

Record Drawing

CONFORMING TO CONSTRUCTION RECORDS.

RPM 11/09/2020

BY DATE

NOTE:
ALL SIDEWALKS ADJACENT TO TRACTS AND UNPLATTED AREAS, AS WELL AS ALL ADA RAMPS SHALL BE CONSTRUCTED BY STREET CONTRACTOR. SIDEWALK ADJACENT TO LOTS SHALL BE CONSTRUCTED BY INDIVIDUAL HOME BUILDER.

PREPARED BY:

SCHLAGEL & ASSOCIATES, P.A.

WINTERSET VALLEY REPLAT LOTS 1450, 1451, & TRACT A51
SEDIMENT CONTROL PLAN, MASTER DRAINAGE PLAN,
STREET, AND STORMWATER PLANS
NW CARSON DRIVE & AUDUBON LANE
LEE'S SUMMIT, MISSOURI

REVISION DATE	DESCRIPTION
1 04/28/2020	CITY COMMENTS
2 07/20/2020	ADA Spd Elevations
3 11/09/2020	AS-BUILTS
4	
5	
6	
7	
8	
9	

EXISTING LINE 100 PLAN & PROFILE

SHEET

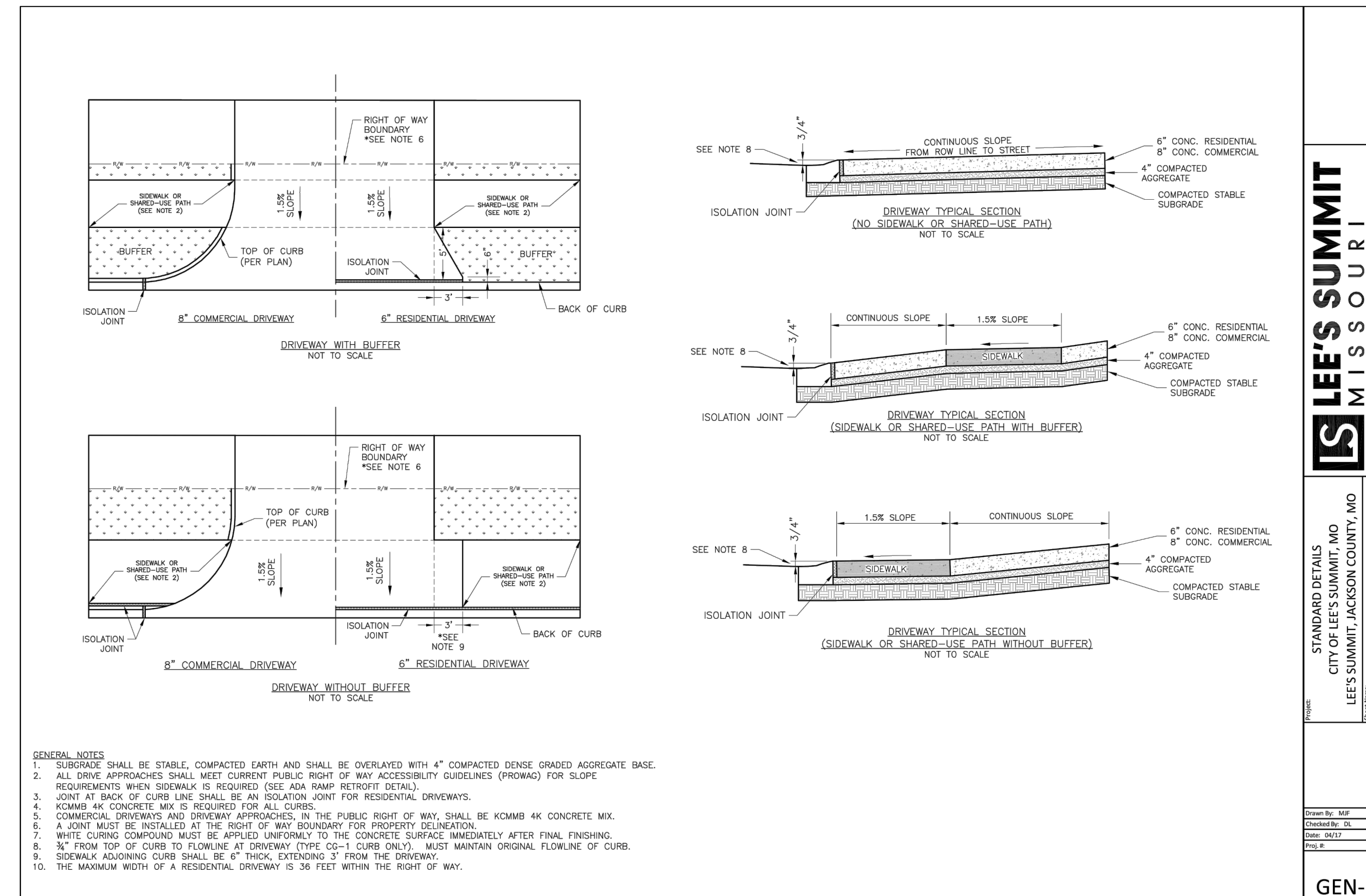
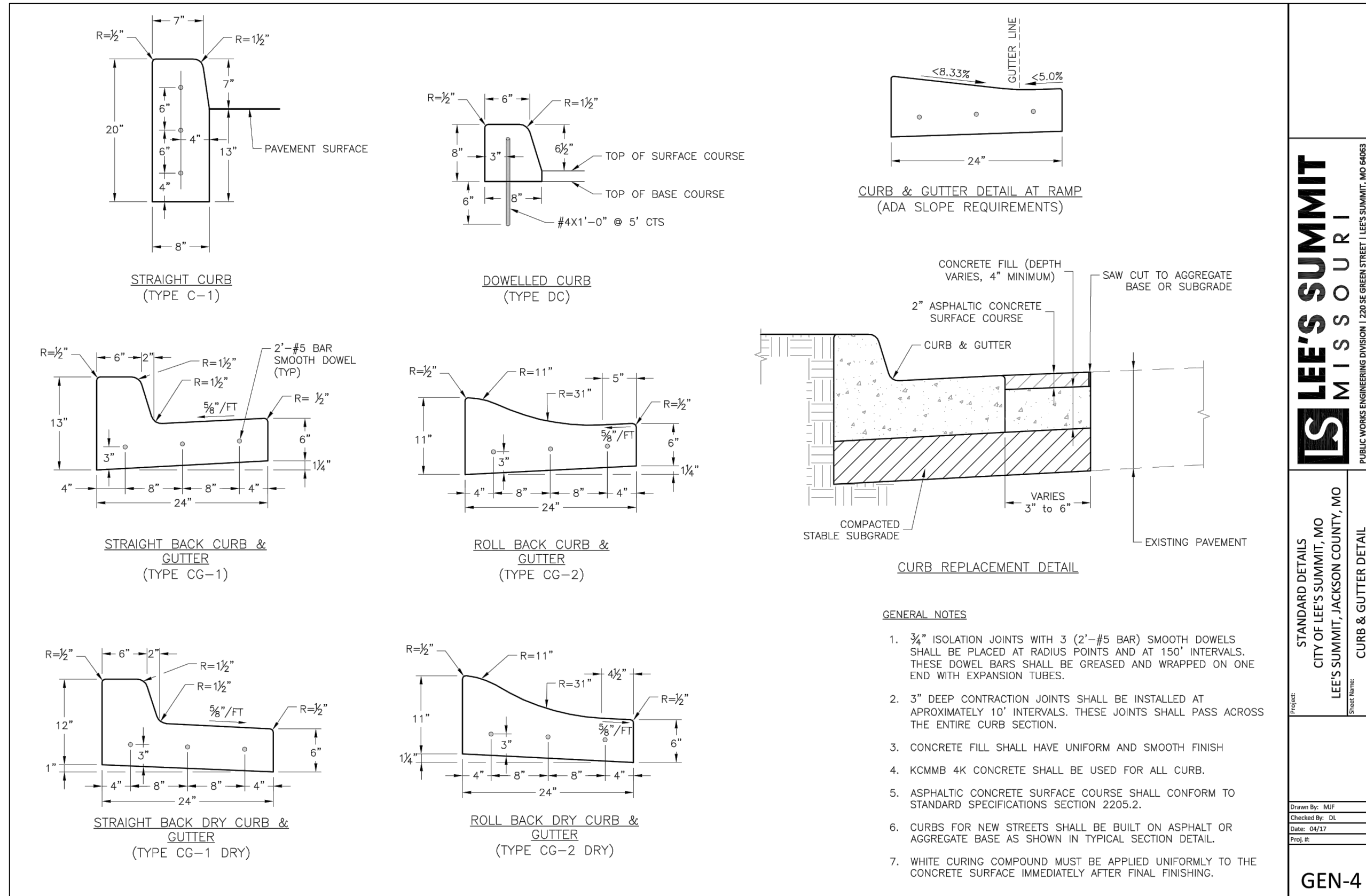
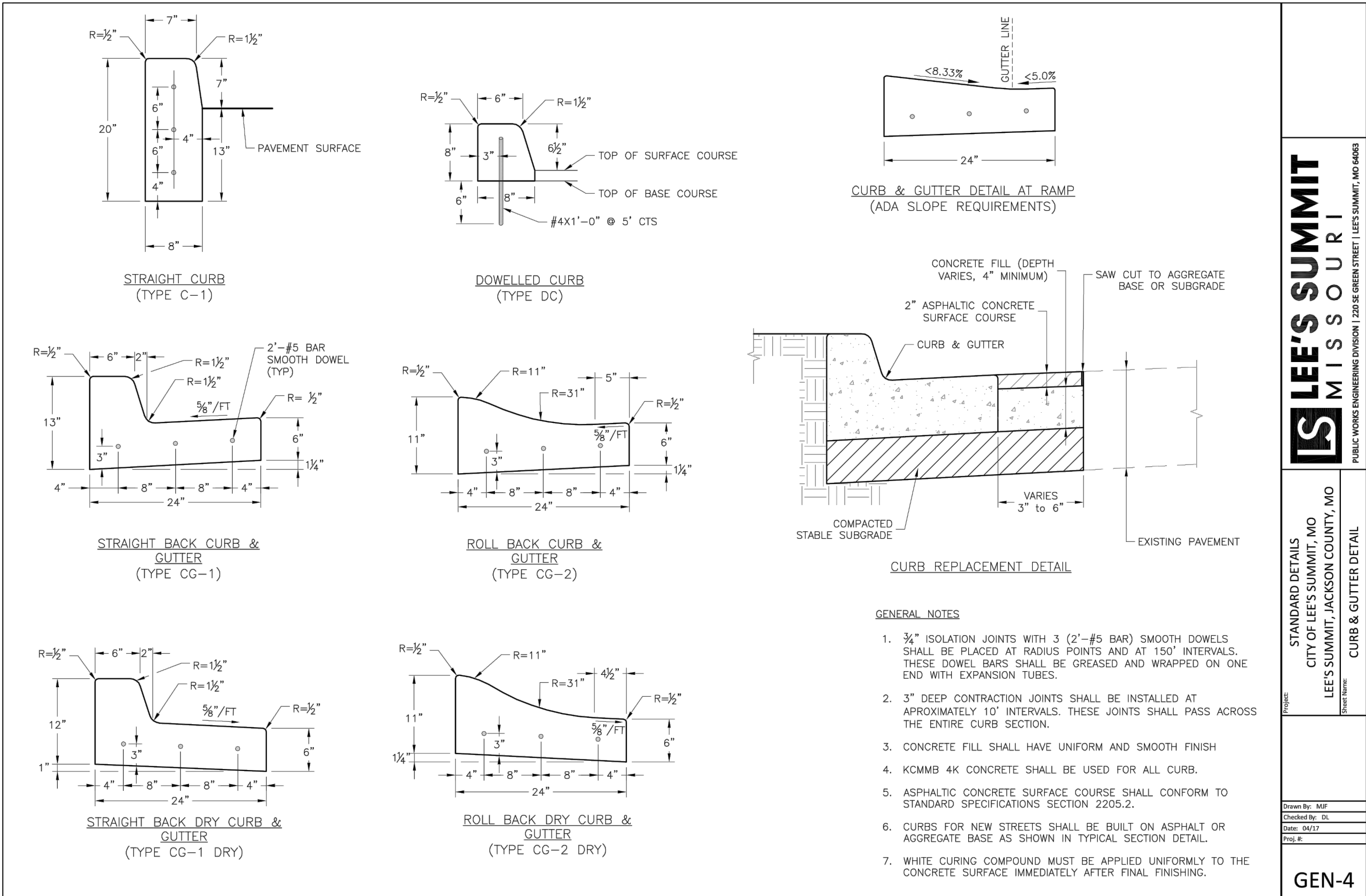
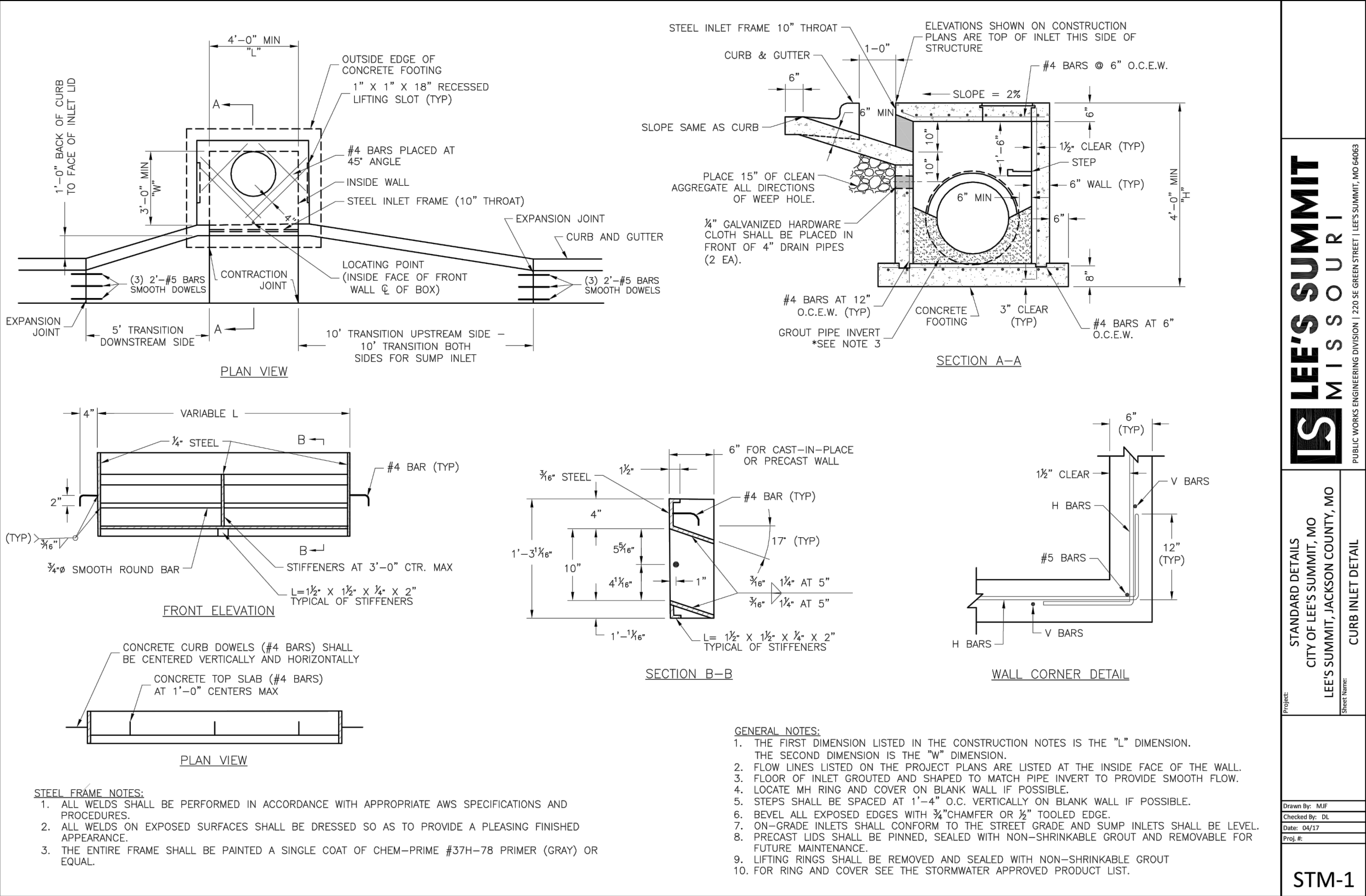

Record Drawing

CONFORMING TO CONSTRUCTION RECORDS.
RPM
BY

11/09/2020
DATE

SCHLAGEL
ENGINEERS, PLANNERS, SURVEYORS, LANDSCAPE ARCHITECTS
14920 West 107th Street • Lenexa, Kansas 66215
(913) 492-5158 • Fax: (913) 492-8400
WWW.SCHLAGELASSOCIATES.COM
Missouri State Certificates of Authority
#E2002003600F #LAC201003237 #LS200200859-F

PREPARED BY:

SCHLAGEL & ASSOCIATES, P.A.

WINTERSET VALLEY REPLAT LOTS 1450, 1451, & TRACT A51
SEDIMENT CONTROL PLAN, MASTER DRAINAGE PLAN,
STREET, AND STORMWATER PLANS
NW CARSON DRIVE & AUDUBON LANE
LEE'S SUMMIT, MISSOURI

REVISION DATE	CITY COMMENTS	DESCRIPTION
04/28/2020	ADA Spd Elevations	
07/20/2020	AS-BUILTS	
11/09/2020		

STANDARD DETAILS

GEN-1

STANDARD DETAILS
CITY OF LEE'S SUMMIT, MO
LEE'S SUMMIT, JACKSON COUNTY, MO
CURB & GUTTER DETAIL

GEN-1

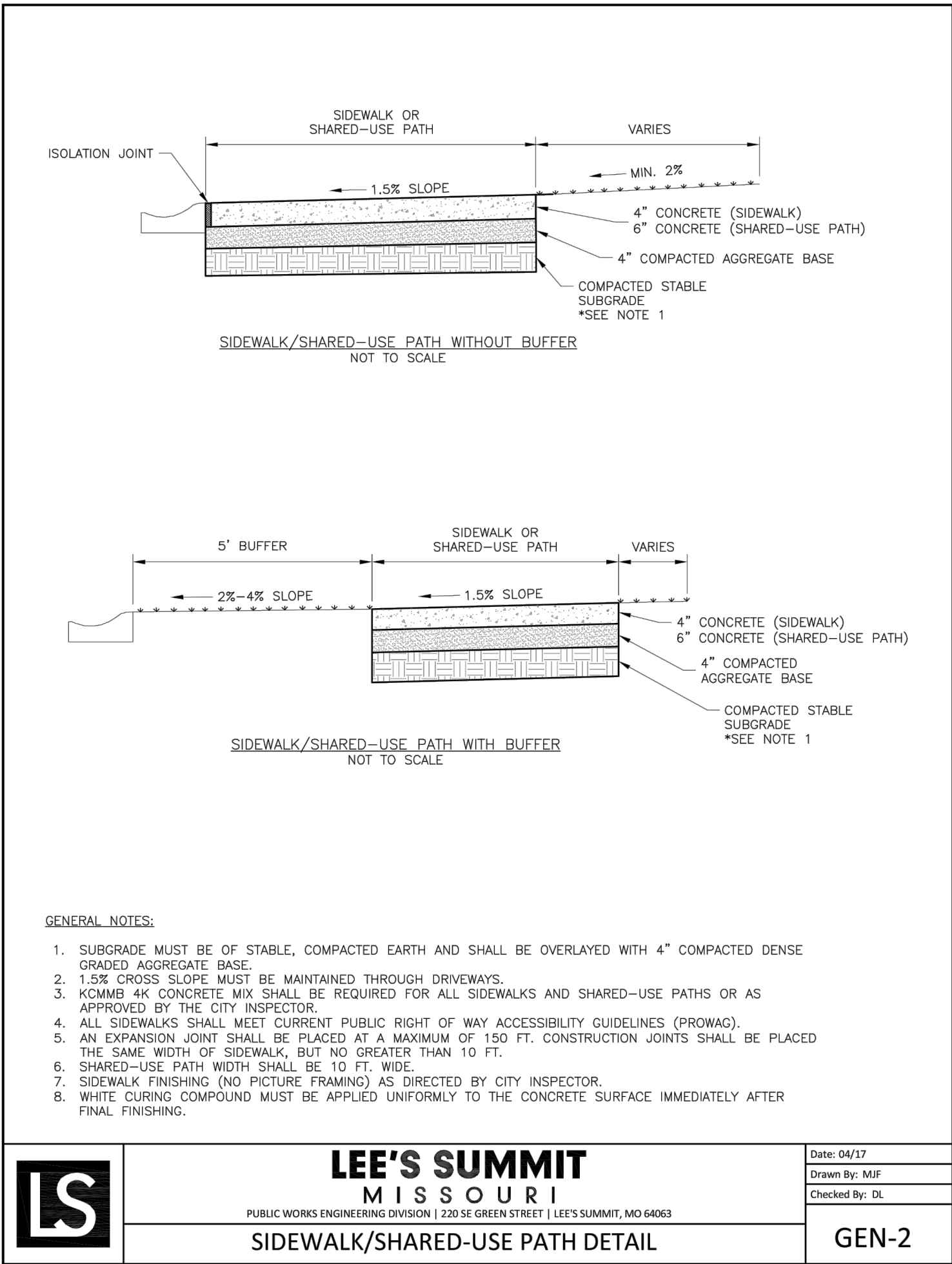

LS	LEE'S SUMMIT MISSOURI PUBLIC WORKS ENGINEERING DIVISION 220 SE GREEN STREET LEE'S SUMMIT, MO 64063	Date: 04/17
		Drawn By: MUF
		Checked By: DL
SIDEWALK/SHARED-USE PATH DETAIL		GEN-2

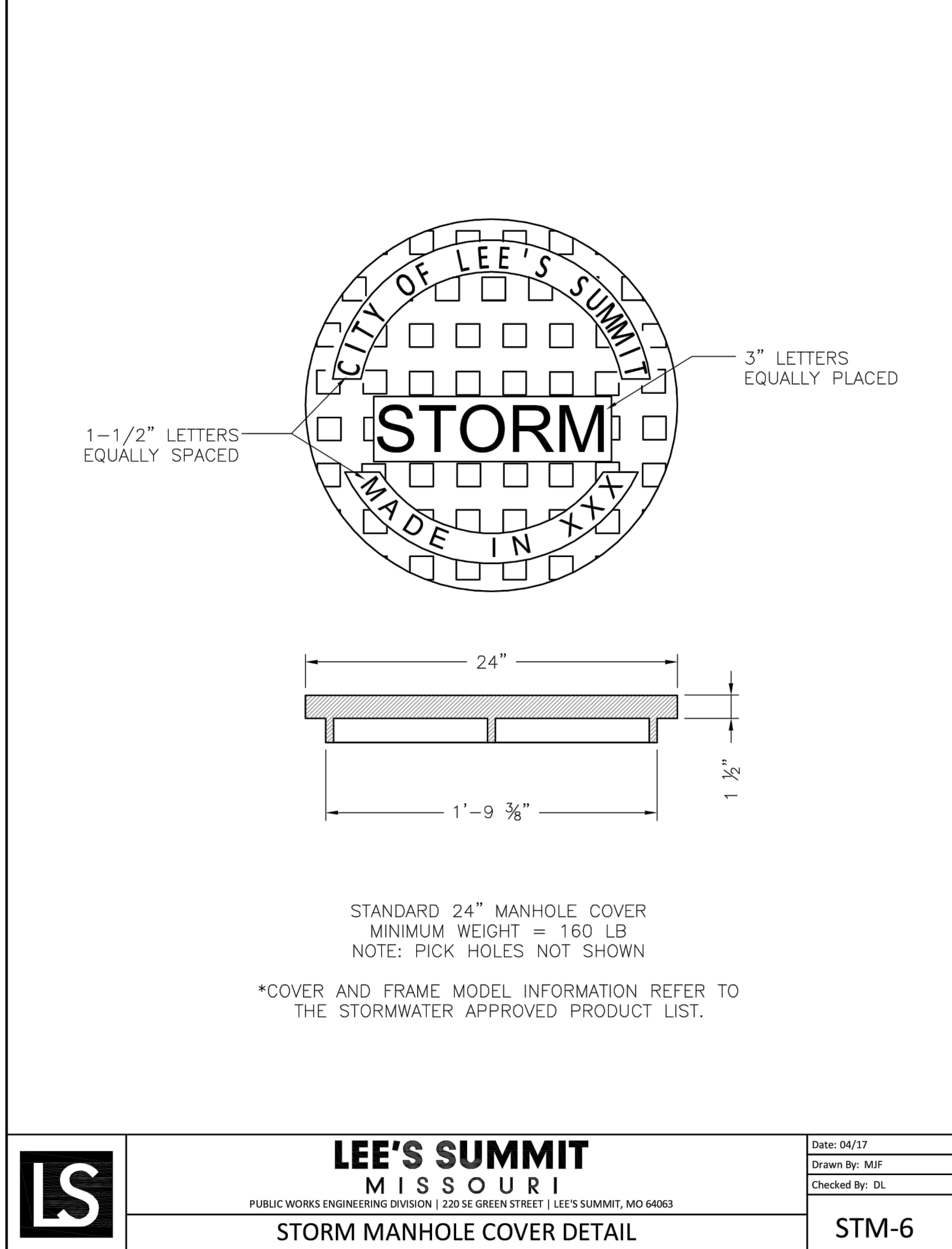

LS	LEE'S SUMMIT MISSOURI PUBLIC WORKS ENGINEERING DIVISION 220 SE GREEN STREET LEE'S SUMMIT, MO 64063	Date: 04/17
		Drawn By: MUF
		Checked By: DL
STORM MANHOLE COVER DETAIL		STM-6

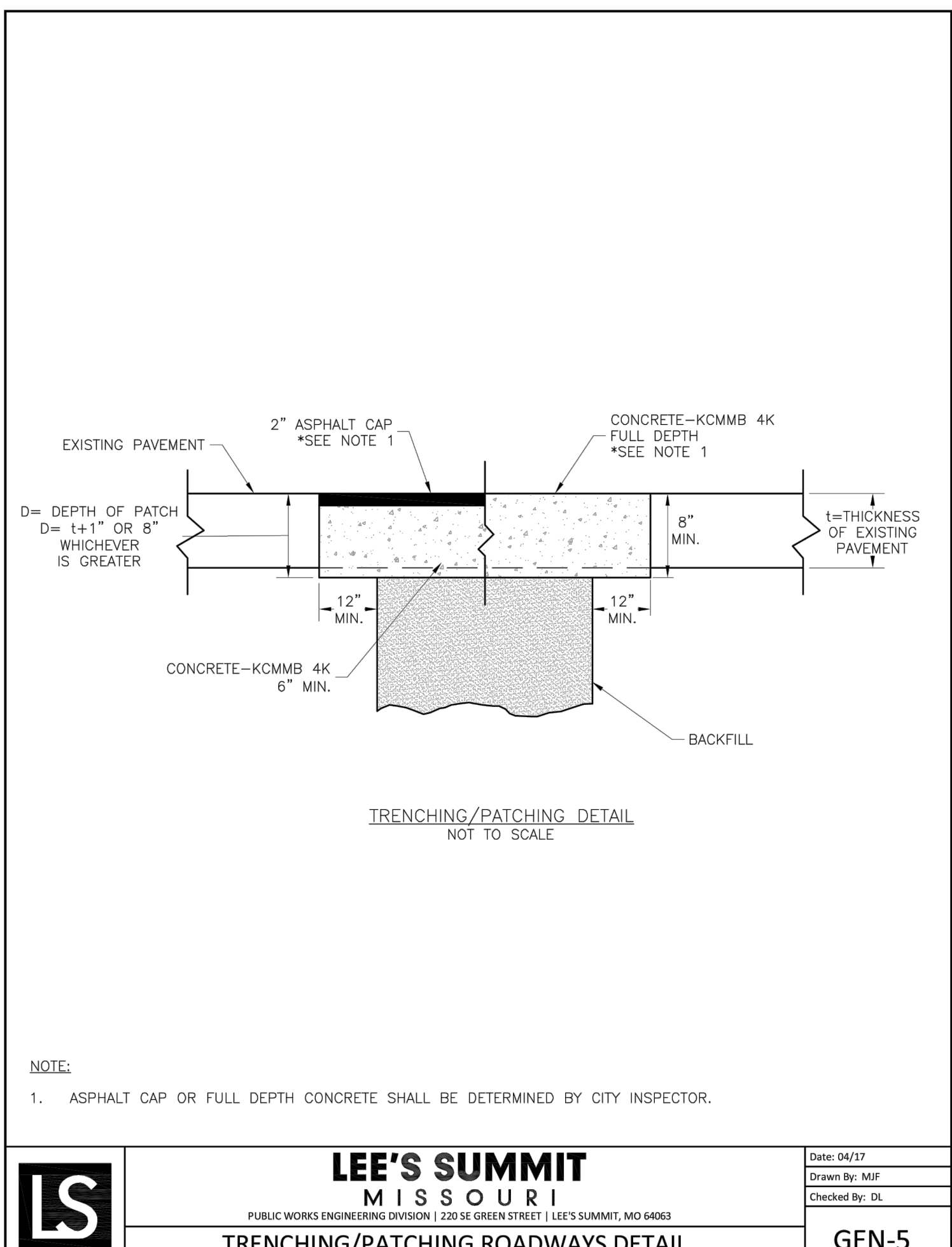

LS	LEE'S SUMMIT MISSOURI PUBLIC WORKS ENGINEERING DIVISION 220 SE GREEN STREET LEE'S SUMMIT, MO 64063	Date: 04/17
		Drawn By: MUF
		Checked By: DL
TRENCHING/PATCHING ROADWAYS DETAIL		GEN-5

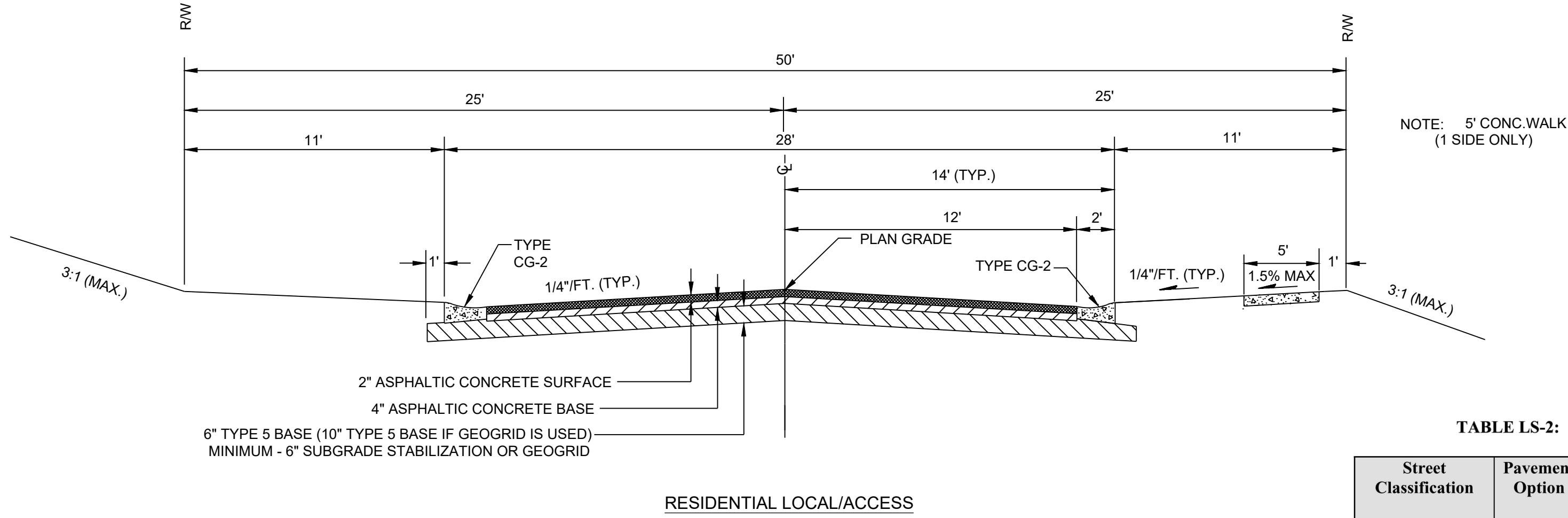

Street Classification	Pavement Option	AC Surface (in.)	AC Base (in.)	MoDOT Type 5 Base (in.)	Geogrid(1)	Chemical Subgrade Stabilization(2) (in.)
Residential Local/Access	A	2	4	6	--	6
	B	2	4	10	Geogrid	--
Residential Collector	A	2	5.5	6	--	9
	B	2	5.5	12	Geogrid	--
Commercial Industrial Local/Collector	A	2	7.5	6	--	9
	B	2	7.5	12	Geogrid	--

Street Classification	PCC (in.)	Aggregate Base (in.)	Subgrade Stabilization ⁽¹⁾ (in.)
Residential Local/Access	6	4	--
Residential Collector	6	4	6
Commercial Industrial Local/Collector	8	4	9

(1) Subgrade Stabilization and 4" aggregate base may be replaced by approved geogrid and 6" of aggregate base

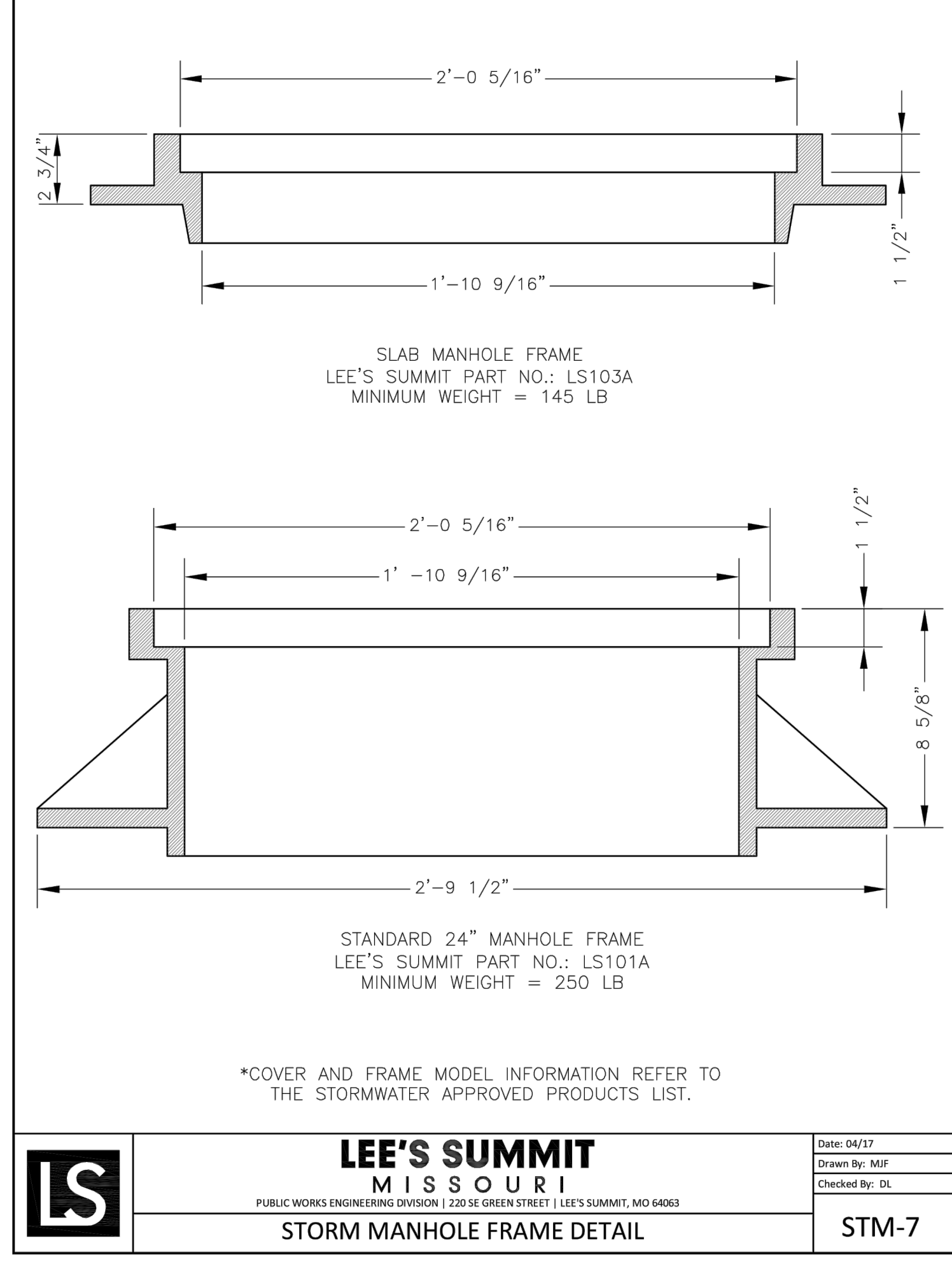

LS	LEE'S SUMMIT MISSOURI PUBLIC WORKS ENGINEERING DIVISION 220 SE GREEN STREET LEE'S SUMMIT, MO 64063	Date: 04/17
		Drawn By: MUF
		Checked By: DL
STORM MANHOLE FRAME DETAIL		STM-7

Record Drawing

CONFORMING TO CONSTRUCTION RECORDS.
RPM 11/09/2020
BY DATE

REVISION	DATE	DESCRIPTION
1	04/28/2020	CITY COMMENTS
2	07/20/2020	ADA Spot Elevations
3	11/09/2020	AS-BUILTS
4		
5		
6		
7		
8		
9		

DRAWN BY:	RPM
CHECKED BY:	MAB
DATE PREPARED:	04/15/2020
PROJ. NUMBER:	20-074