

REVISION DATE	DESCRIPTION
05/16/2022	CITY WALL MODIFICATION
05/16/2022	CITY EMAILED COMMENTS
04/24/2020	CITY COMMENTS
01/12/2021	SCHLAGEL QUANTITIES
04/09/2021	SCHLAGEL QUANTITIES
05/12/2021	CITY COMMENTS
06/15/2021	CITY COMMENTS
09/28/2021	CITY COMMENTS
2-19-2020	SCHLAGEL UPDATE
10/08/2021	CITY COMMENTS
01/20/2022	WATER LINE CONFLICT

MASTER DRAINAGE PLAN
 SPOT ELEVATIONS

SHEET

LOT TYPE TABLE		
LOT #	TYPE	MBOE
34	WALKOUT	992.5
35	WALKOUT	N/A
36	WALKOUT	N/A
37	WALKOUT	975.0
38	WALKOUT	975.0
39	WALKOUT	975.0
40	WALKOUT	975.0
41	WALKOUT	975.0
42	WALKOUT	971.5
43	STANDARD	981.0
44	STANDARD	981.0
45	STANDARD	N/A
46	STANDARD	982.8
47	STANDARD	N/A
48	STANDARD	N/A
49	STANDARD	N/A
50	STANDARD	N/A
51	STANDARD	N/A
52	STANDARD	996.0
53	STANDARD	996.0
54	STANDARD	996.0
55	STANDARD	996.0
56	WALKOUT	N/A
57	WALKOUT	N/A
58	WALKOUT	N/A
59	WALKOUT	N/A

NOTES:

- MBOE = MINIMUM BUILDING OPENING ELEVATION FOR HOUSES ADJACENT TO ENGINEERED OVERFLOW SWALES SHALL BE MINIMUM 2 FEET ABOVE THE 100 YR WATER SURFACE ELEVATION.
- EGL = ENERGY GRADE LINE (100 YR)
- WSE = WATER SURFACE ELEVATION (100 YR)
- ENGINEERED SWALES TO BE GRADED TO NORMAL DEPTH OF FLOW (WATER SURFACE ELEVATION) OR 1.0 FT, WHICHEVER IS GREATER. MINIMUM SLOPE OF ENGINEERED SWALES SHALL BE AS NOTED.
- MBOE'S ADJACENT TO SUMPED INLETS SHALL BE A MINIMUM OF 1' ABOVE TOP OF ADJACENT BERM

PROJECT BENCHMARK:

SW. CORNER NW 1/4 SEC. 18-47N-31W, JACKSON COUNTY, MO.
 3" DIAMETER ALUMINUM DISK IN MONUMENT BOX
 M.D.N.R. DOC. NO. 600-65374
 ELEV. 1036.41

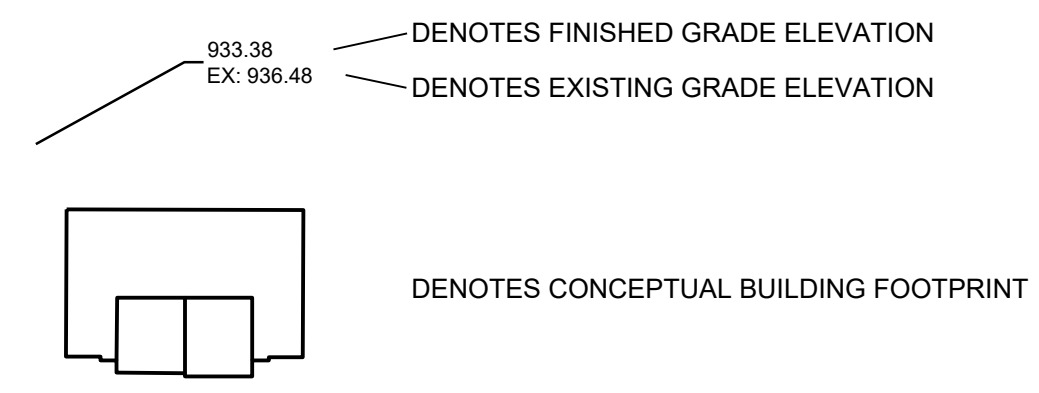

NOTE:

- DAYLIGHT BASED ON ADJACENT GRADE 4 FT BELOW TOP OF FOUNDATION WHILE MAINTAINING 2.5% (MIN) GRADE TO LOT CORNERS.
- WALKOUT BASED ON ADJACENT GRADE AT BASEMENT FLOOR ELEVATION WHILE MAINTAINING 2.5% (MIN) GRADE TO LOT CORNERS.

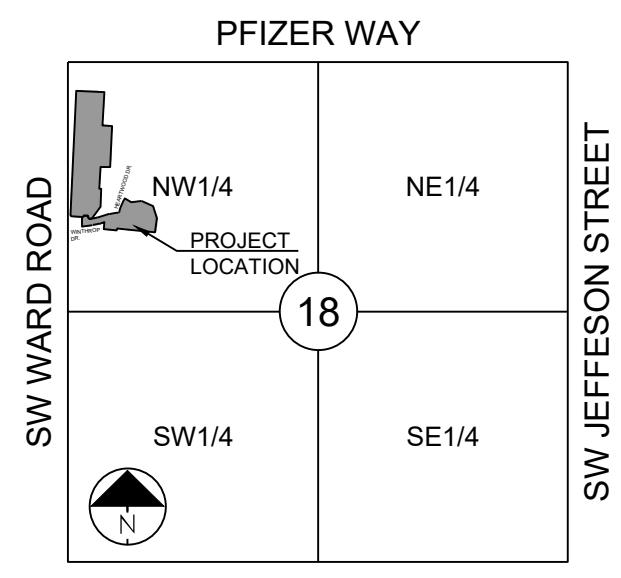

SECTION 18-47N-31W
 LOCATION MAP
 SCALE 1" = 2000'

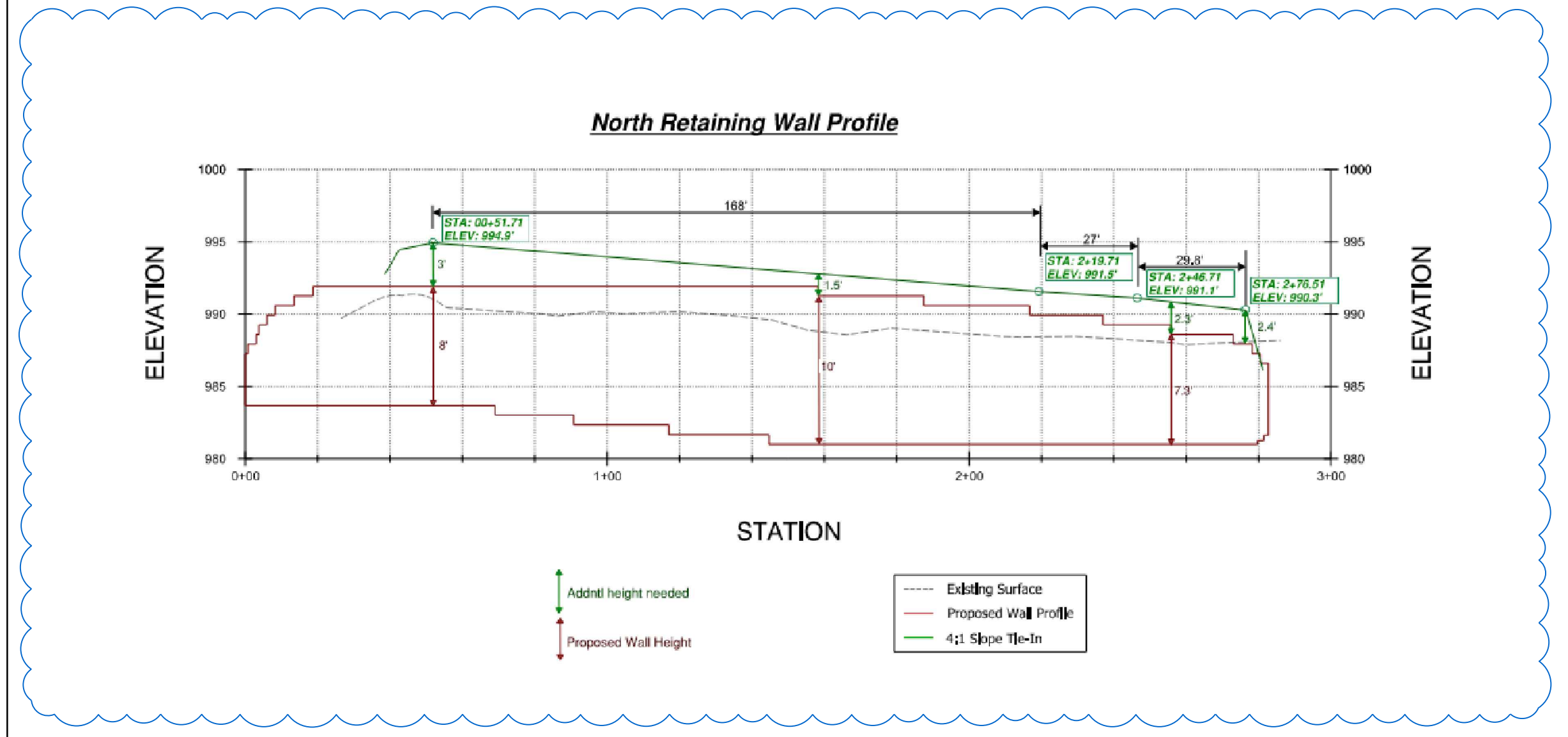
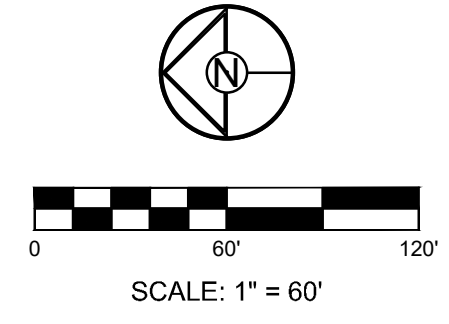

RAISING THE NORTHWEST WALL PER THE CITY'S REQUEST.

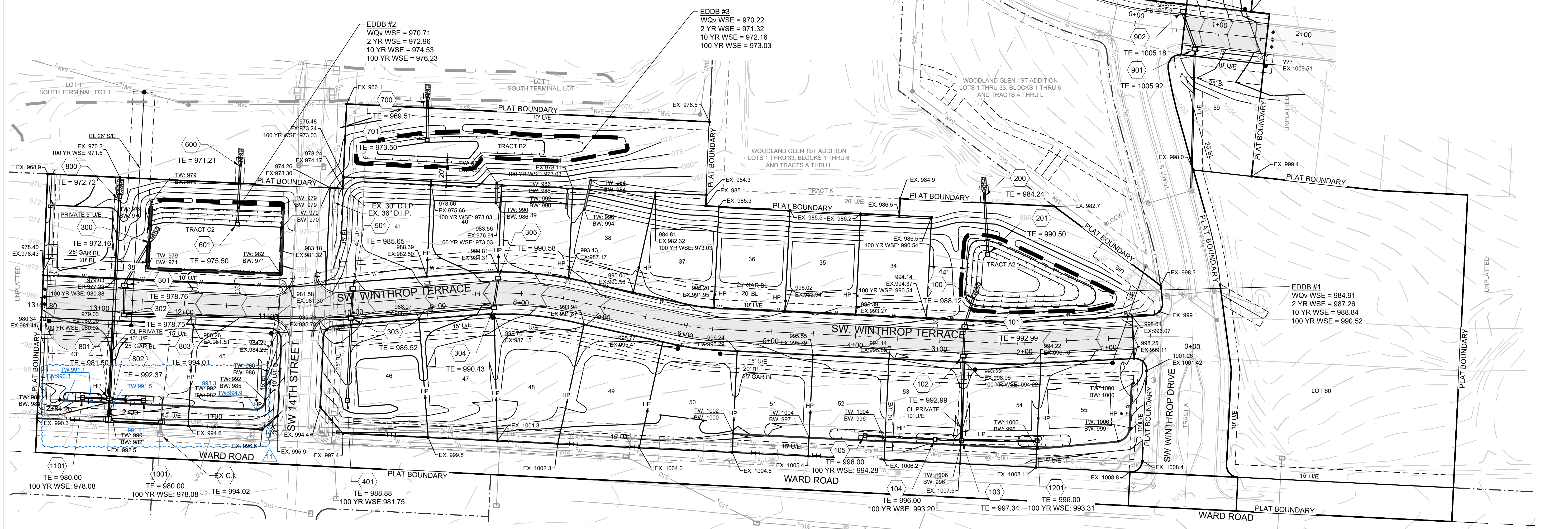

I:\PROJECTS\2018\18-07\3.0 Design\6.0 DWG Plans\6.0 SS\18-07 SS GL AND CP.dwg, 5/23/2022 9:01:38 AM, 1:1