

Colbern Road Investments, Lots 1 & 2
PUBLIC SANITARY SEWER CONSTRUCTION PLANS
Section 29, Township 48, Range 31
LEE'S SUMMIT, JACKSON COUNTY, MISSOURI

CONSTRUCTION AND DESIGN NOTES:

SANITARY SEWERS:

- SANITARY SEWER PIPE SHALL BE 4 INCH PVC, SDR-26, UNLESS NOTED OTHERWISE IN THESE PLANS.
- HOUSE SEWER LATERALS SHALL BE 4 INCH PVC, SDR-26. LATERALS SHALL BE CONSTRUCTED USING A TOP ORIENTED "WYE" AT THE SEWER STATION SHOWN IN THESE PLANS. LATERALS SHALL BE LAID AT A GRADE OF 2.0% FROM THE SEWER MAIN TO THE STREET RIGHT-OF-WAY LINE OR EASEMENT LINE AS REPRESENTED BY THE LATERAL LENGTH SHOWN IN THESE PLANS. THE ELEVATION SHOWN FOR THE END OF THE LATERAL IN THESE PLANS IS APPROXIMATE. THE ACTUAL ELEVATION SHALL BE DETERMINED BY THE FLOW LINE ELEVATION OF THE SEWER MAIN, THE FITTINGS AND GRADE OF THE SEWER LATERAL.
- THE CONTRACTOR SHALL MAINTAIN A LOG OF THE "AS BUILT" STATION AND LENGTH OF EACH HOUSE LATERAL AND SHALL PROVIDE ENGINEERING SOLUTIONS, L.L.C. WITH A COPY OF SAID LOG UPON COMPLETION OF SEWER CONSTRUCTION.
- A STAKE SHALL BE PLACED AT THE END OF EACH WYE CONNECTION WITH THE END ELEVATION WRITTEN ON THE STAKE
- FILL AREAS SHALL HAVE 16" OF COMPACTED FILL IN PLACE PRIOR TO TRENCHING
- A TRENCH CHECK CONSISTING OF FLOWABLE FILL MUST BE INSTALLED ON EVERY PRIVATE LATERAL.

GENERAL NOTE:

- ALL CONSTRUCTION SHALL CONFORM TO THE CITY OF LEE'S SUMMIT DESIGN AND CONSTRUCTION MANUAL AS ADOPTED BY ORDINANCE 5813.
- TRENCH CHECKS SHALL BE INSTALL AT ALL SANITARY WYES LOCATION.

Developer:
COLBERN ROAD INVESTORS LLC
1325 FAIR MARKET DR
WENTZVILLE, MO 63385

PROPERTY DESCRIPTION

All that part of the Northeast Quarter of Section 29 and that part of the Northwest Quarter of Section 28, all in Township 48, Range 31 in Lee's Summit, Jackson County, Missouri described as follows: commencing at the Southeast corner of said. Northeast Quarter of Section 29; thence North 88 degrees 28 minutes 52 seconds West along the South line of said Quarter Section, a distance of 1257.71 feet; thence North 01 degrees 39 minutes 46 seconds East, a distance of 53.94 feet to the intersection of the North right of way of Colbern Road as established and the East right of way of Rice Road as established, said point being the point of beginning; thence continuing North 01 degrees 39 minutes 46 seconds East along the East right of way line of said Rice Road, a distance of 599.14 feet to the Southwest corner of RICE ACRES LOT 2, a subdivision of record; thence South 88 degrees 31 minutes 22 seconds East along the South line of said subdivision, a distance of 399.53 feet to the Southeast corner thereof; thence North 01 degrees 39 minutes 46 seconds East along the East line of said subdivision and also along the East line of RICE ACRES LOT 3 AND TRACT A, a subdivision of record, a distance of 674.29 feet to the Northeast corner thereof; thence South 88 degrees 40 minutes 23 seconds East, a distance of 856.02 feet to a point on the East line of said Northeast Quarter of Section 29, said point also being on the West line of said Northeast Quarter of Section 28; thence South 88 degrees 31 minutes 14 seconds East, a distance of 349.15 feet; thence South 01 degrees 28 minutes 46 seconds West, a distance of 15.12 feet to a point on the edge of water of existing reservoir as located in the field on March 16, 2006; thence Southwesterly along the edge of water of said reservoir to a point on an East/West line described in Document No. 1329187 in Book 1842 at Page 401 as being 603 feet Southerly of the Northwest corner of the Southeast Quarter of the Northeast Quarter of Section 29 of said Township and Range; thence North 87 degrees 21 minutes 17 seconds West along said line, a distance of 522.27 feet to a point on an extension of the East line of RICE ACRES LOT 1, a subdivision of Record; thence South 01 degrees 22 minutes 59 seconds West along said extension, a distance of 214.14 feet to the Northeast corner of said subdivision; thence North 88 degrees 38 minutes 46 seconds West along the North line of said subdivision, a distance of 300.00 feet to the Northwest corner thereof; thence South 01 degrees 22 minutes 59 seconds West along the West line of said subdivision, a distance of 435.83 feet to the Southwest corner thereof, said point being on said North right of way of Colbern Road; thence North 88 degrees 38 minutes 46 seconds West along said right of way line, a distance of 499.89 feet to the point of beginning.

OIL - GAS WELLS

ACCORDING TO EDWARD ALTON MAY JR'S ENVIRONMENTAL IMPACT STUDY OF ABANDONED OIL AND GAS WELLS IN LEE'S SUMMIT, MISSOURI IN 1995, THERE ARE NOT OIL AND GAS WELLS WITHIN 185 FEET OF THE PROPERTY AS SURVEYED HEREON.

FLOOD INFORMATION:

THE SUBJECT PROPERTY SURVEYED LIES WITHIN A FLOOD ZONE DESIGNATED ZONE (X), AREAS LOCATED OUTSIDE THE 100 YEAR FLOOD PLAIN, PER F.E.M.A. MAP, COMMUNITY PANEL NO. 29065C0430G EFFECTIVE DATE: JANUARY 20, 2017.

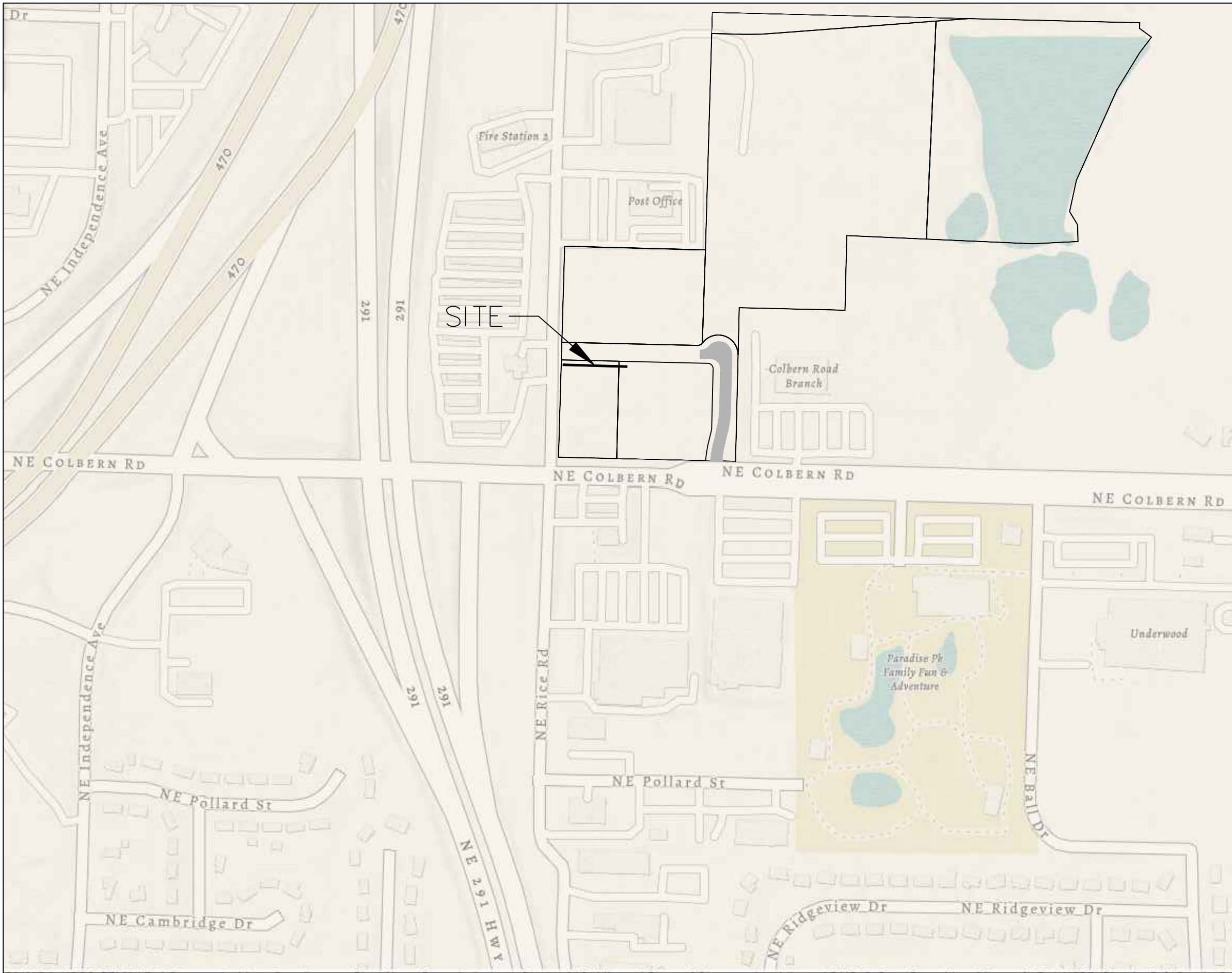

SITE LOCATION MAP

INDEX OF SHEETS:

- C.400 ~ SANITARY SEWER COVER SHEET
- C.401 ~ SANITARY SEWER GENERAL LAYOUT
- C.402 ~ SANITARY SEWER PLAN & PROFILE
- C.403 ~ SANITARY SEWER DETAILS

Summary of Quantities:

ITEM AND DESCRIPTION	UNIT	ESTIMATED QUANTITY
SANITARY		
8" PVC SDR 26	LF	183.81
4' DIA Manhole	EA	1.00
CONNECTION TO EXISTING SANITARY SEWER	LS	1.00

UTILITY COMPANIES:

THE FOLLOWING LIST OF UTILITY COMPANIES IS PROVIDED FOR INFORMATION ONLY. WE DO NOT OFFER ANY GUARANTEE OR WARRANTY THAT THIS LIST IS COMPLETE OR ACCURATE. THE CONTRACTOR SHALL BE RESPONSIBLE FOR CONTACTING ALL UTILITY COMPANIES THAT MAY BE AFFECTED BY THE PROPOSED CONSTRUCTION AND VERIFYING THE ACTUAL LOCATION OF EACH UTILITY LINE. THE CONTRACTOR SHALL NOTIFY ENGINEERING SOLUTIONS AT 816.623.9888 OF ANY CONFLICT WITH PROPOSED IMPROVEMENTS.

EVERGY ~ 298-1196
MISSOURI GAS ENERGY ~ 756-5261
SOUTHWESTERN BELL TELEPHONE ~ 761-5011
COMCAST CABLE ~ 795-1100
WILLIAMS PIPELINE ~ 422-6300
CITY OF LEE'S SUMMIT PUBLIC WORKS ~ 969-1800
CITY OF LEE'S SUMMIT DEVELOPMENT ENGINEERING INSPECTION AT 816.969.1200
CITY OF LEE'S SUMMIT WATER UTILITIES ~ 969-1900
MISSOURI ONE CALL (DIG RITE) ~ 1-800-344-7483

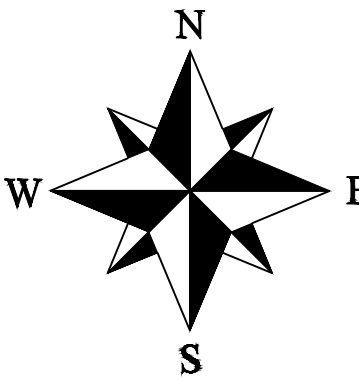

LEGEND:

- B/L - BUILDING SET-BACK
- C/A - COMMON AREA
- D/E - DRAINAGE EASEMENT
- FND. - FOUND
- L/E - LANDSCAPE EASEMENT
- L.N.A. - LIMITS OF NO ACCESS
- R/W - RIGHT OF WAY
- SAN - SANITARY SEWER LINE
- S/W - SIDEWALK
- U/E - UTILITY EASEMENT
- W - WATER LINE
- ST - STORM SEWER LINE

ENGINEER'S CERTIFICATION:

I HEREBY CERTIFY THAT THIS PROJECT HAS BEEN DESIGNED AND THESE PLANS PREPARED IN ACCORDANCE WITH THE CURRENT DESIGN CRITERIA OF THE CITY OF LEE'S SUMMIT, MISSOURI AND THE STATE OF MISSOURI. I FURTHER CERTIFY THAT THESE PLANS WERE DESIGNED IN ACCORDANCE TO AASHTO STANDARDS.



Professional Registration
Missouri
Engineering 2005002186-D
Surveying 2005008319-D
Kansas
Engineering E-1695
Surveying LS-218
Oklahoma
Engineering 6254
Nebraska
Engineering CA2821

Colbern Road Investments
Lee's Summit, Jackson County, Missouri

Project: COLBERN ROAD INVESTMENTS L&M
Issue Date: September 12, 2022

Cover Sheet
Construction Plans for:
Colbern Road Investments
Lee's Summit, Jackson County, Missouri

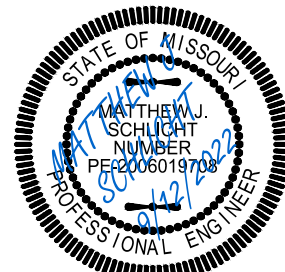

Matthew J. Schlicht
MO PE 2006019708
KS PE 19071
OK PE 25226
NE PE E-14335

REVISIONS

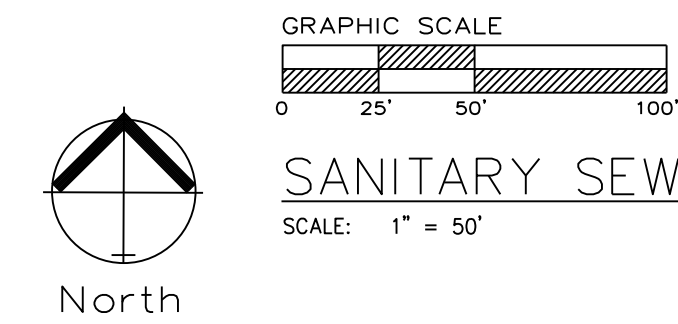

SCALE: 1" = 50'

1 ~ ALL CONSTRUCTION SHALL CONFORM TO THE CITY OF LEE'S SUMMIT DESIGN AND CONSTRUCTION MANUAL AS ADOPTED BY ORDINANCE 5813.
2 ~ TRENCH CHECKS SHALL BE INSTALL AT ALL SANITARY WYES LOCATION.

Colbern Road Investments
Lee's Summit, Jackson County, Missouri

Project:
COLBURN ROAD
INVESTMENTS LSMO

Issue Date:
September 12, 2022

Sanitary Sewer General Layout
Construction Plans for:
Colbern Road Investments
Lee's Summit, Jackson County, Missouri

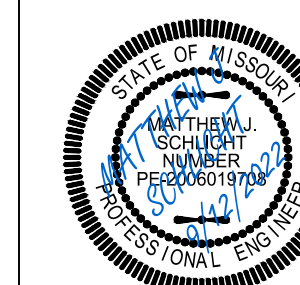

Matthew J. Schli
MO PE 20060197
KS PE 19071
OK PE 25226
NE PE E-1433

REVISIONS

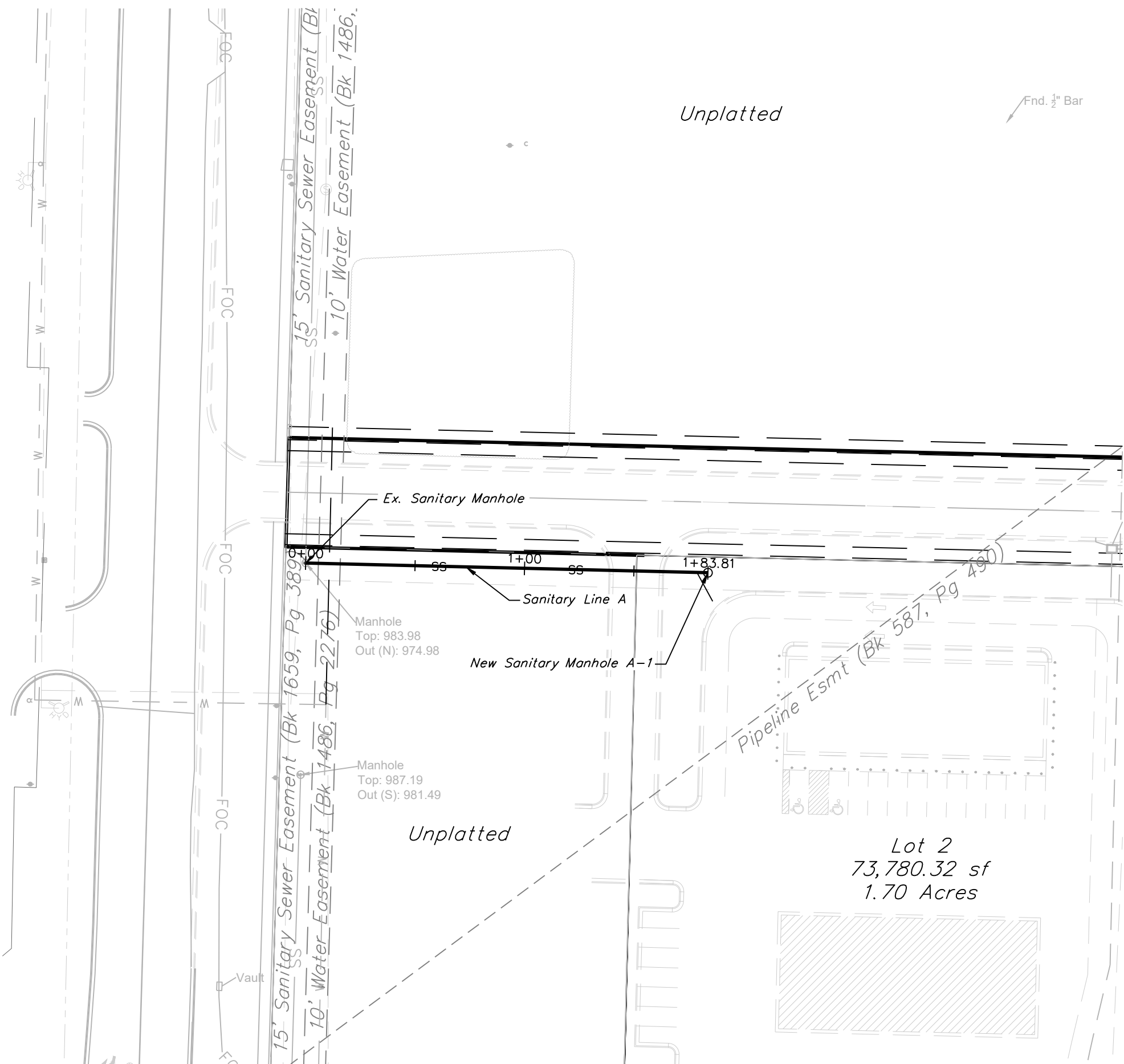

SANITARY LINE A

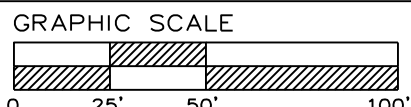
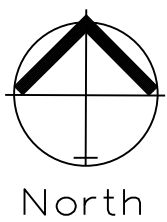
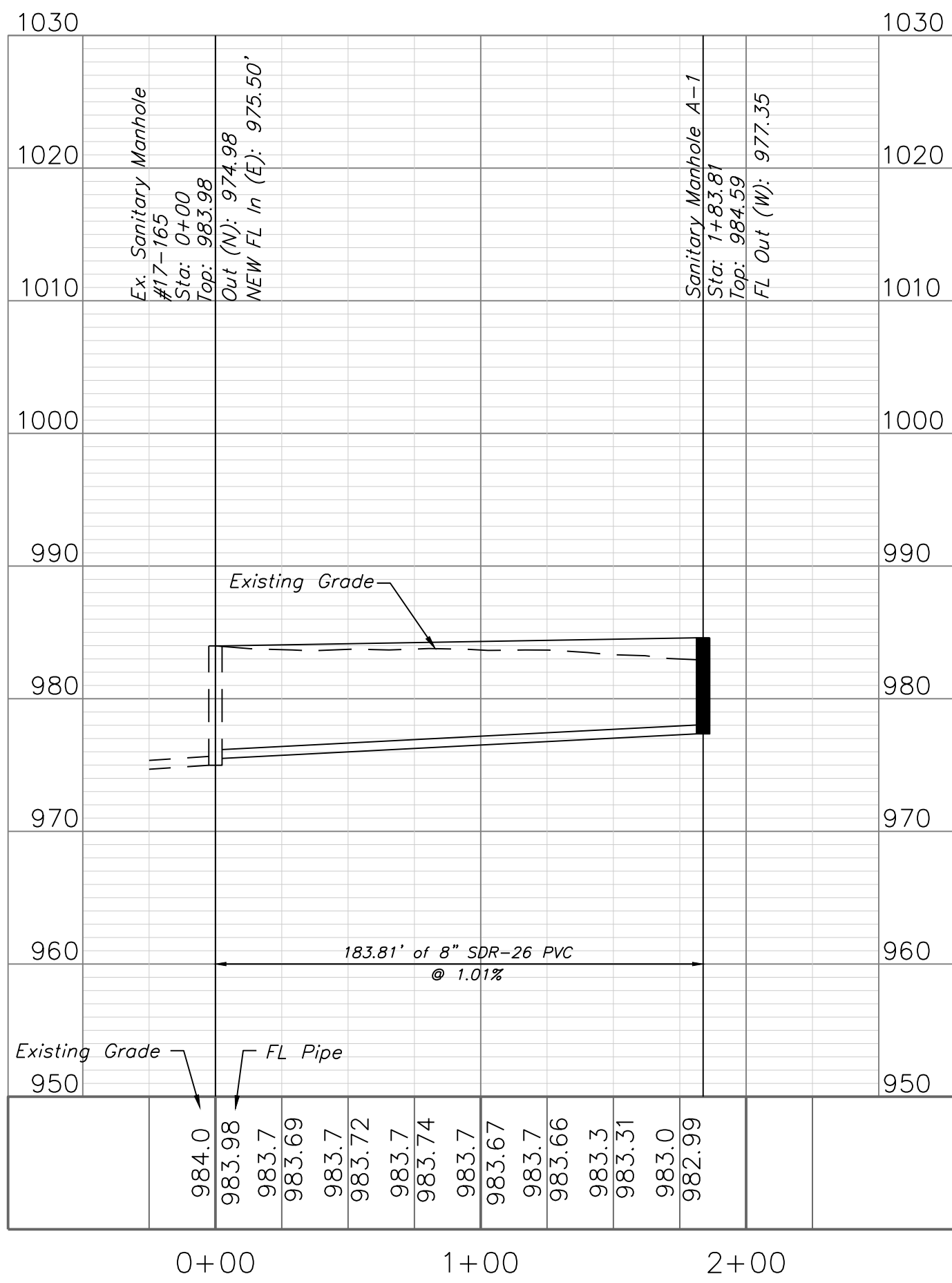

SANITARY PLAN & PROFILE
SCALE: 1" = 50'

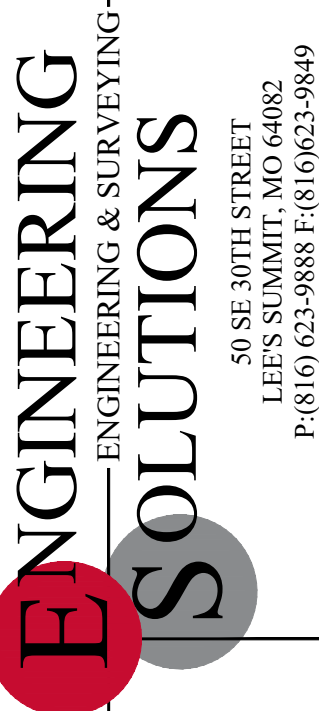
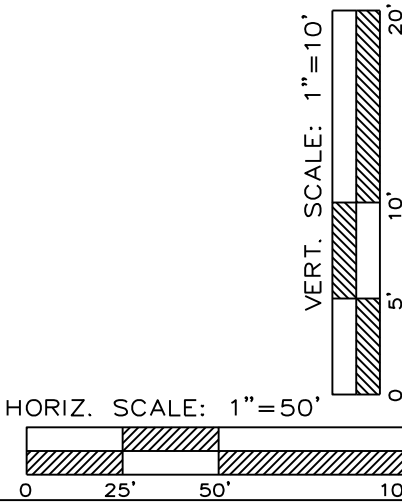

Professional Registration
Missouri
Engineering 2005002186-D
Surveying 2005008319-D
Kansas
Engineering E-1685
Surveying LS-218
Oklahoma
Engineering 6254
Nebraska
Engineering CA2821

Sanitary Plan and Profile
Construction Plans for:
Colbern Road Investments
Lee's Summit, Jackson County, Missouri

Project: COLBERN ROAD INVESTMENTS LIMO
Issue Date: September 12, 2022

Sanitary Plan and Profile
Construction Plans for:
Colbern Road Investments
Lee's Summit, Jackson County, Missouri

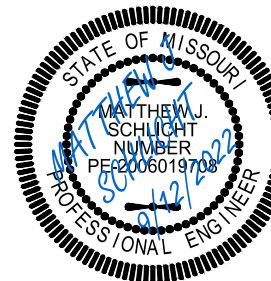

Matthew J. Schlicht
MO PE 2006019708
KS PE 19071
OK PE 25226
NE PE E-14335

REVISIONS

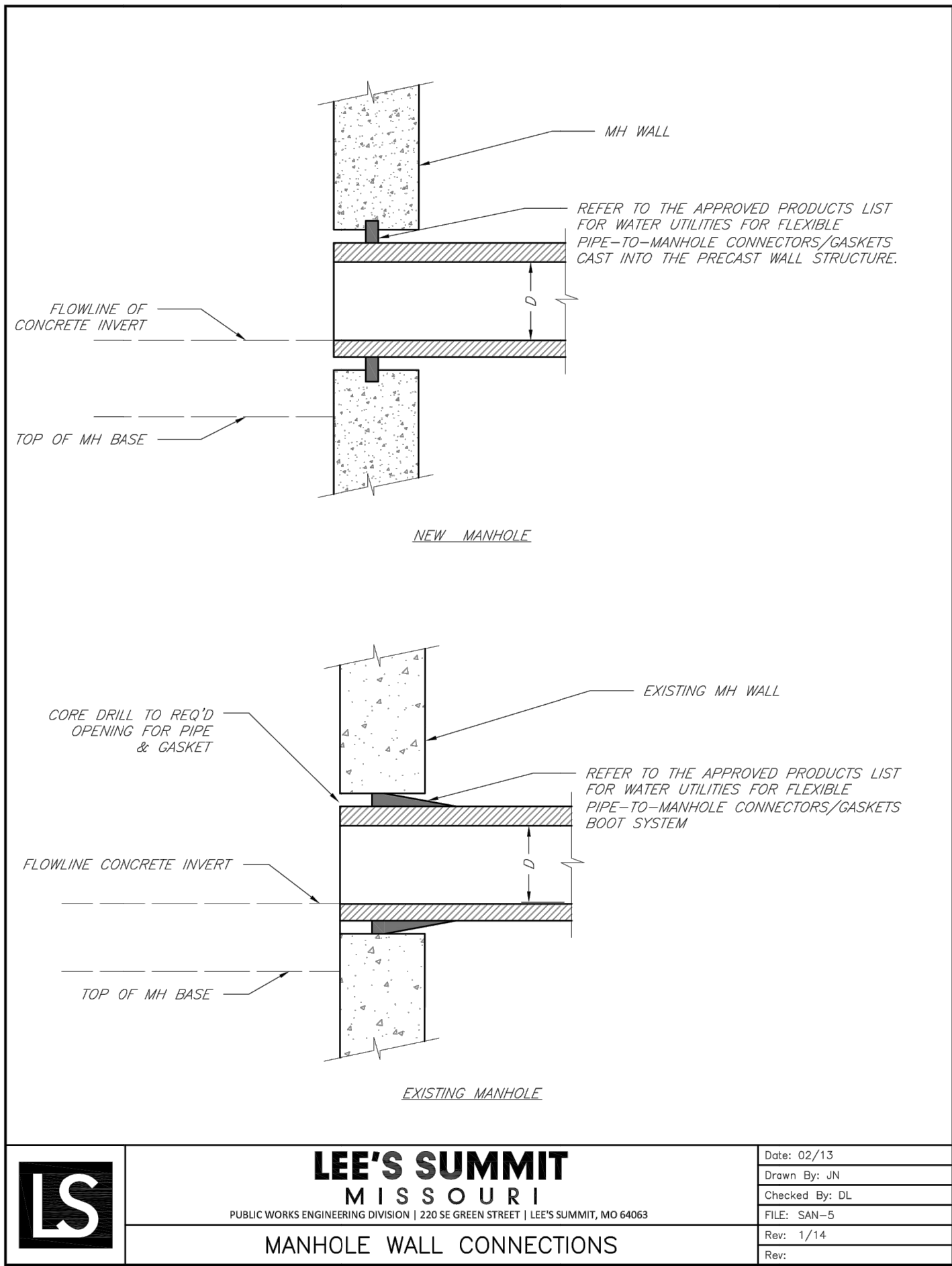
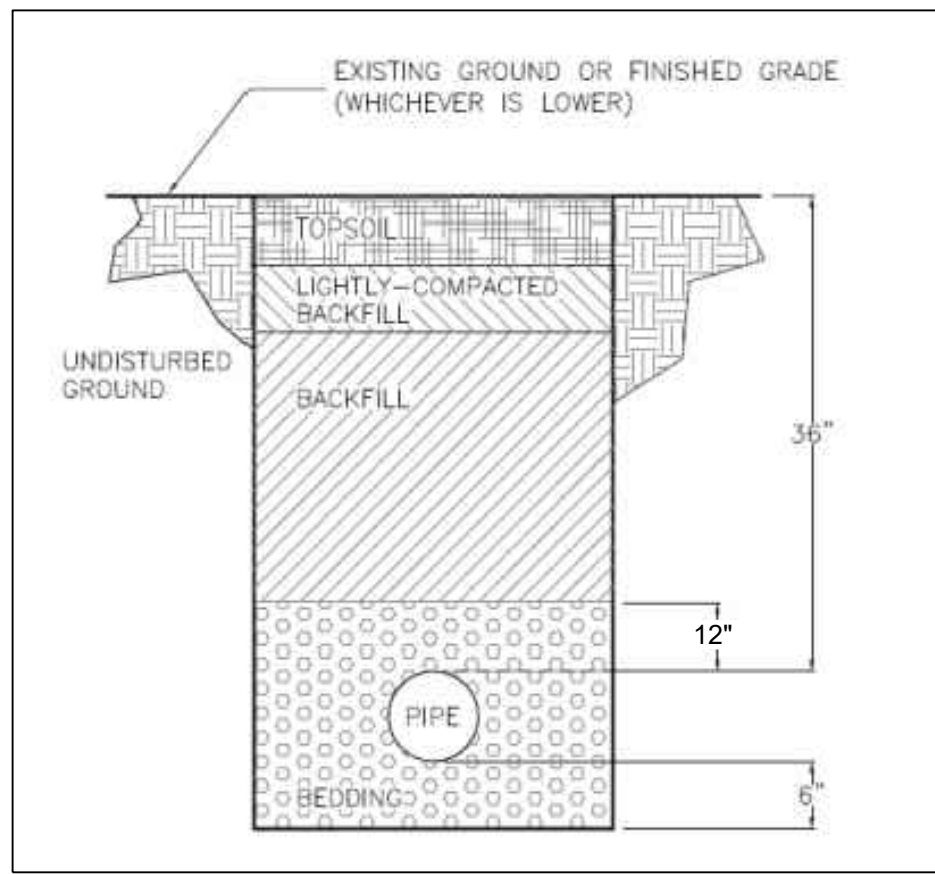
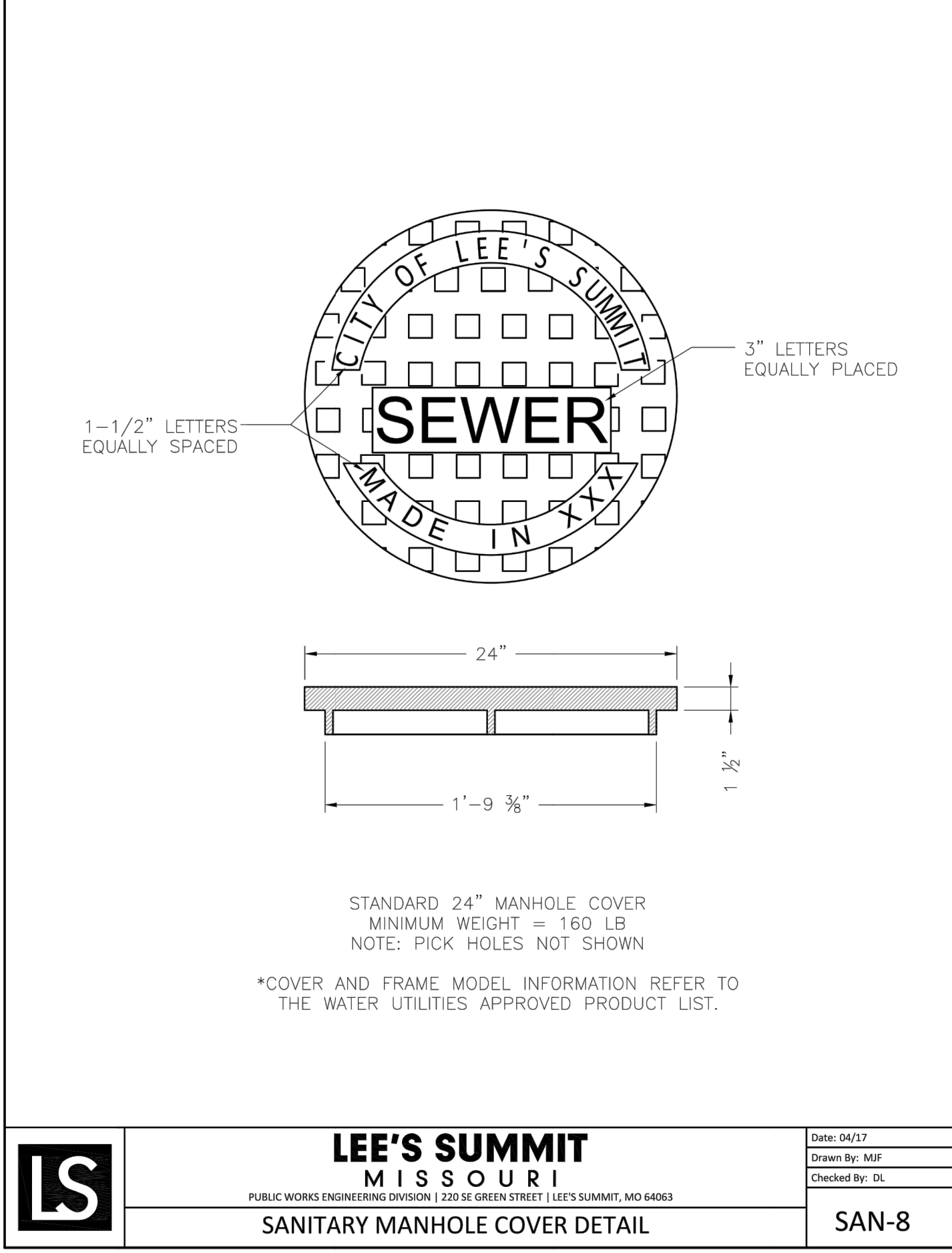
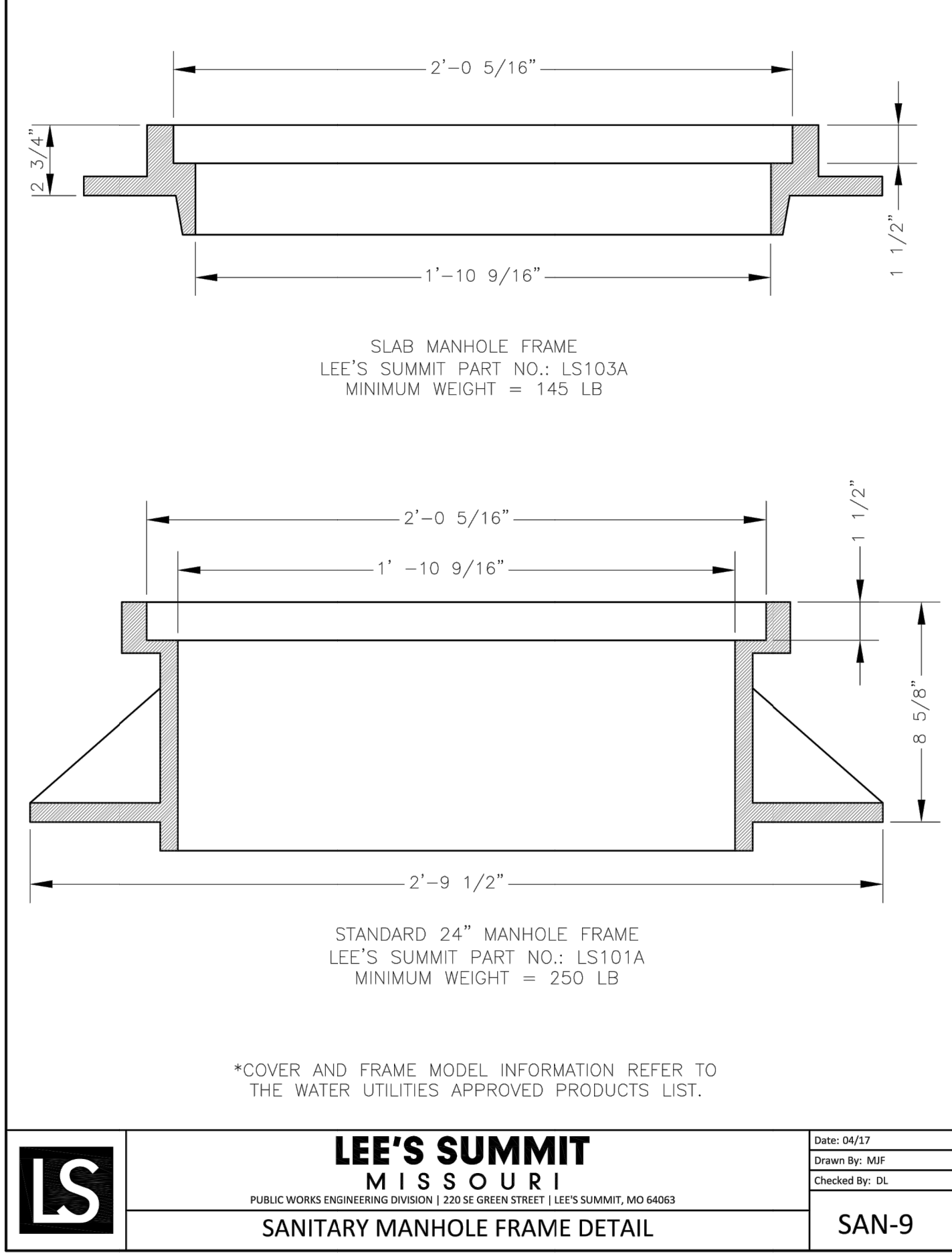
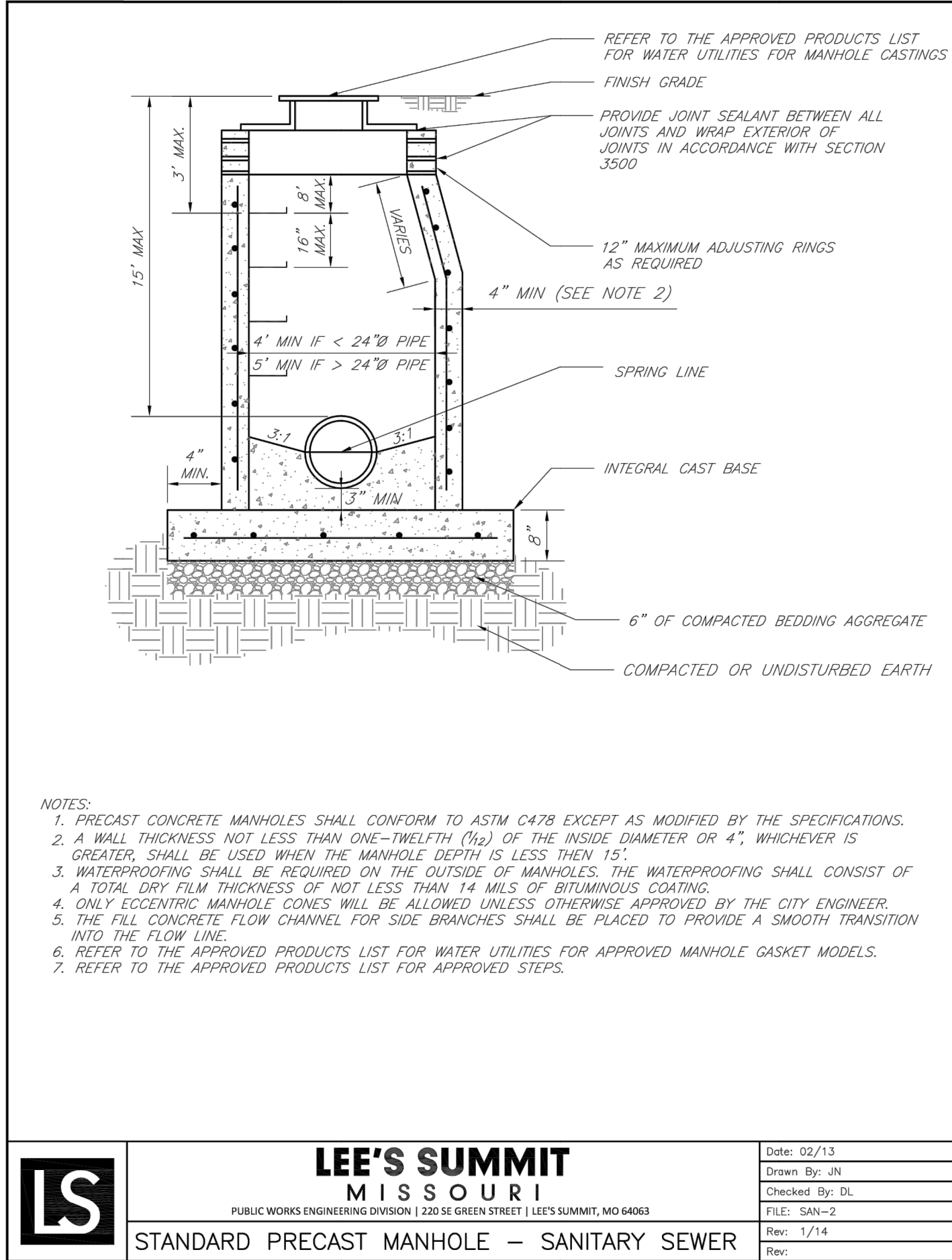

GENERAL NOTE:

1 ~ ALL CONSTRUCTION SHALL CONFORM TO THE CITY OF LEE'S SUMMIT DESIGN AND CONSTRUCTION MANUAL AS ADOPTED BY ORDINANCE 5813.

2 ~ TRENCH CHECKS SHALL BE INSTALL AT ALL SANITARY WYES LOCATION.