

Lee's Summit
High School

400 SE Blue Pkwy
Lee's Summit, MO 64063

owner:
Lee's Summit R-7 School District
301 NE Tudor Road
Lee's Summit, MO 64086

architect:
Gould Evans
4200 Pennsylvania Avenue
Kansas City, MO 64111
816.931.6555 voice
www.gouldevans.com

structural engineer:
Bob D. Campbell & Company, Inc.
4338 Bellevue
Kansas City, MO 64111
816.531.4144

civil engineer:
Kaw Valley Engineering
14700 West 14th Terrace
Lenexa, KS 66215
913.485.0318

mechanical/electrical engineer:
Henderson Engineers
1801 Main St
Kansas City, MO 64108
816.563.5700

- SANITARY SEWER MATERIALS AND CONSTRUCTION NOTES:**
- ALL WORK RELATED TO SANITARY SEWER SHALL BE COMPLETED IN ACCORDANCE WITH SECTION 3500 SANITARY SEWERS OF THE CITY OF LEE'S SUMMIT, MISSOURI STANDARD SPECIFICATIONS.
 - ALL PIPE USED FOR SANITARY SEWER SHALL BE PVC (SDR 26) OR DIP (CL 50) AS NOTED ON PLANS. MATERIAL SHALL CONFORM TO SECTION 3501 C & D OF THE CITY OF LEE'S SUMMIT, MISSOURI STANDARD SPECIFICATIONS.
 - MANHOLES SHALL CONFORM TO SECTION 3501 P OF THE CITY OF LEE'S SUMMIT, MISSOURI STANDARD SPECIFICATIONS.
 - ALL EXISTING UTILITIES INDICATED ON THE DRAWINGS ARE ACCORDING TO THE BEST INFORMATION AVAILABLE TO THE ENGINEER; HOWEVER, ALL UTILITIES ACTUALLY EXISTING MAY NOT BE SHOWN. UTILITIES DAMAGED THROUGH THE NEGLIGENCE OF THE CONTRACTOR TO OBTAIN THE LOCATION OF SAME SHALL BE REPAIRED OR REPLACED BY THE CONTRACTOR AT HIS EXPENSE.
 - ALL INSTALLATION SHALL BE COMPLETED IN ACCORDANCE WITH SECTION 3502 OF THE CITY OF LEE'S SUMMIT, MISSOURI STANDARD SPECIFICATIONS. REFER TO SECTION 3502.C FOR TESTING AND ACCEPTANCE REQUIREMENTS.
 - EXCAVATION, TRENCHING AND BACKFILL SHALL BE COMPLETED IN ACCORDANCE WITH SECTION 2100 GRADING AND SITE PREPARATION OF THE KANSAS CITY METROPOLITAN CHAPTER OF APWA SPECIFICATIONS AS ADOPTED AND AMENDED BY THE CITY OF LEE'S SUMMIT. ALL EXCAVATIONS SHALL BE CONSIDERED UNCLASSIFIED. REFER TO PROJECT GEOTECHNICAL REPORT.
 - ALL BACKFILL SHALL BE TAMPED. BACKFILL WITHIN THE RIGHT-OF-WAY AND UNDER PARKING AREAS AND SLABS SHALL BE 95% COMPACTION OF OPTIMUM MOISTURE.
 - ALL STUB LINES SHALL BE LAID ON 1.00% GRADE FOR 6" PIPE AND 2.00% GRADE FOR 4" PIPE, UNLESS NOTED OTHERWISE.
 - RELOCATION OF ANY WATER LINE, SEWER LINE OR SERVICE LINE THEREOF REQUIRED FOR THE CONSTRUCTION OF THIS PROJECT SHALL BE THE RESPONSIBILITY OF THE CONTRACTOR AND SHALL BE AT HIS EXPENSE. REFER TO PLANS FOR ADDITIONAL INFORMATION.
 - REFER TO SHEET C560 FOR SANITARY SEWER DETAILS.

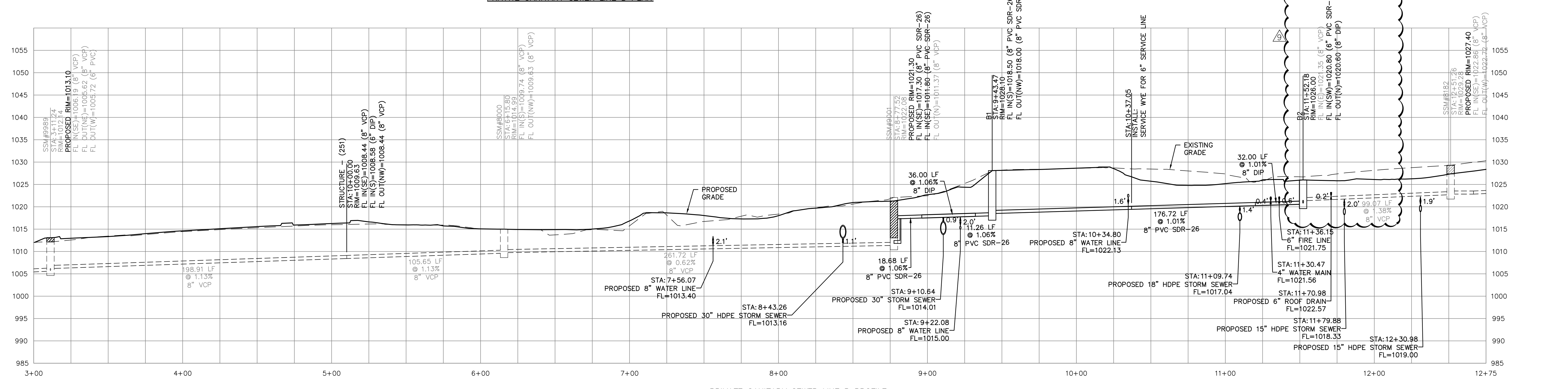
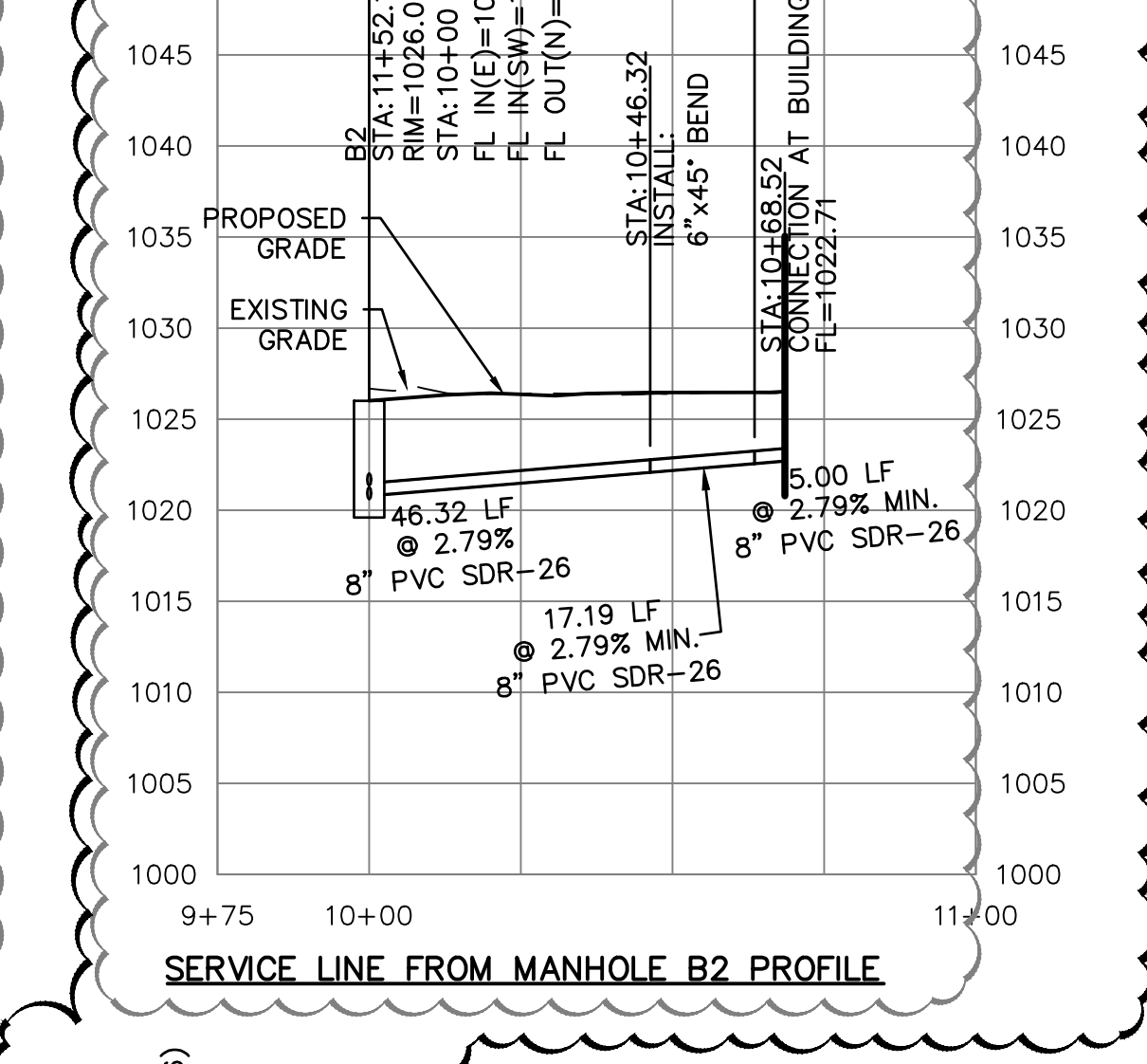
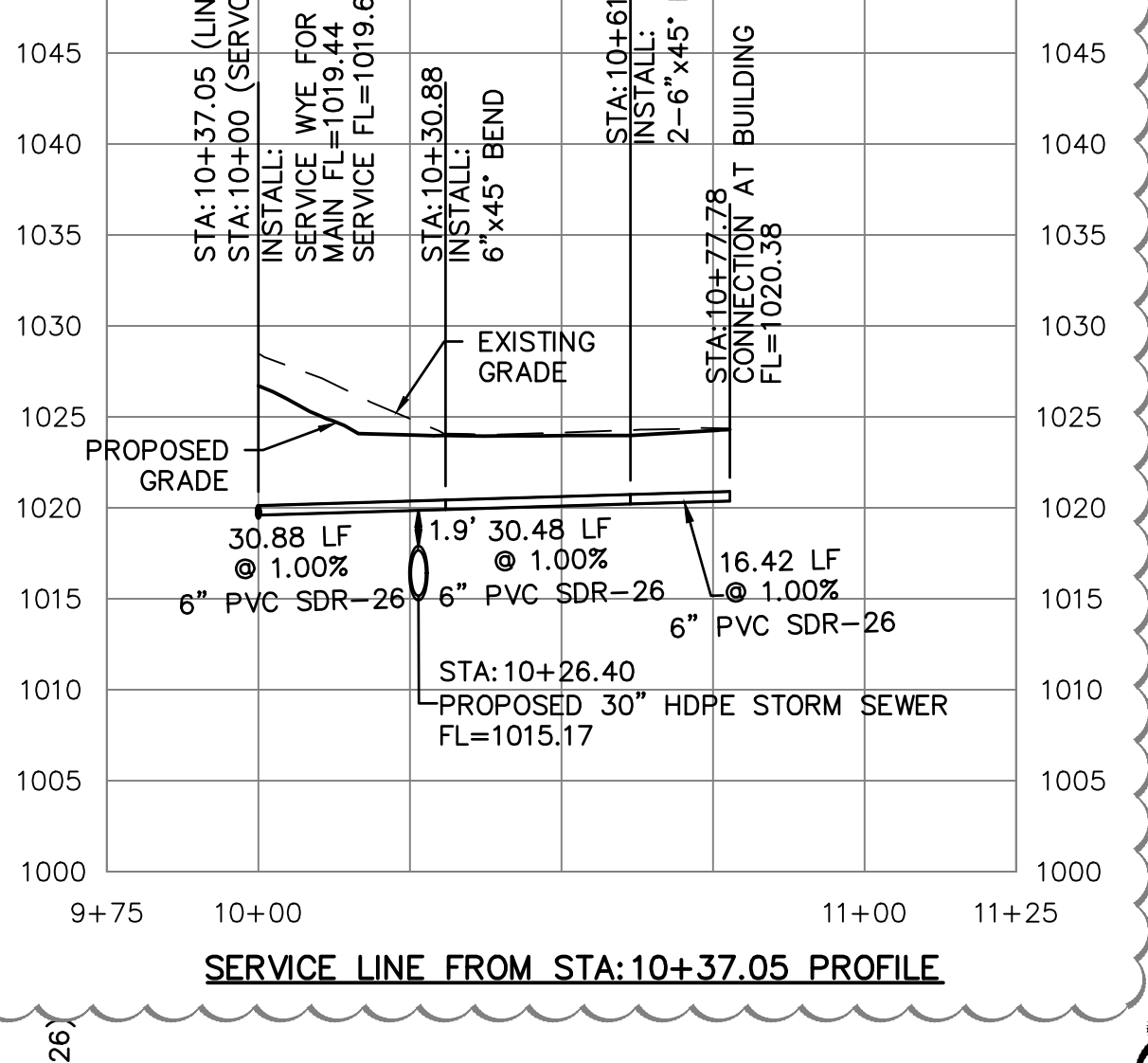
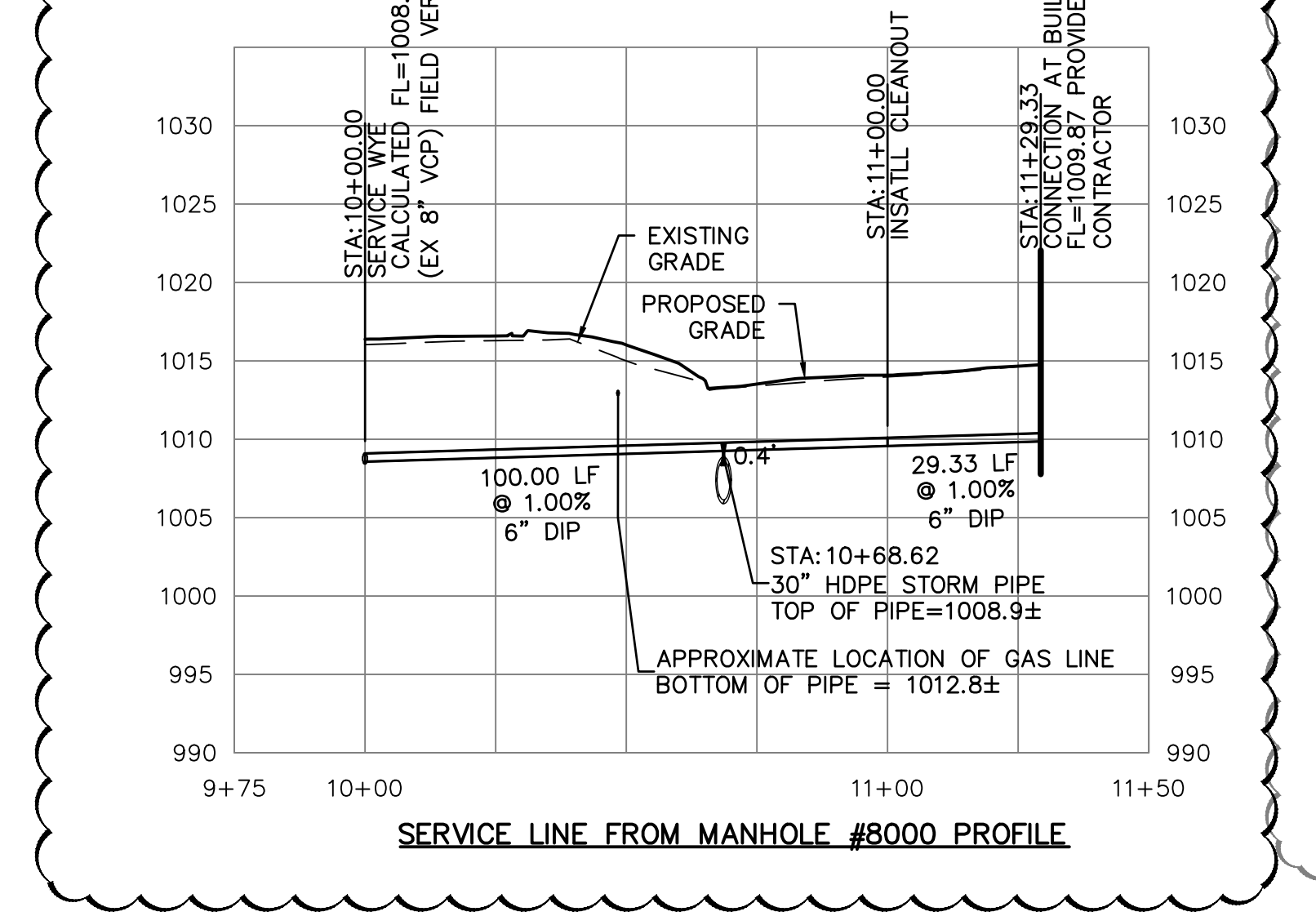
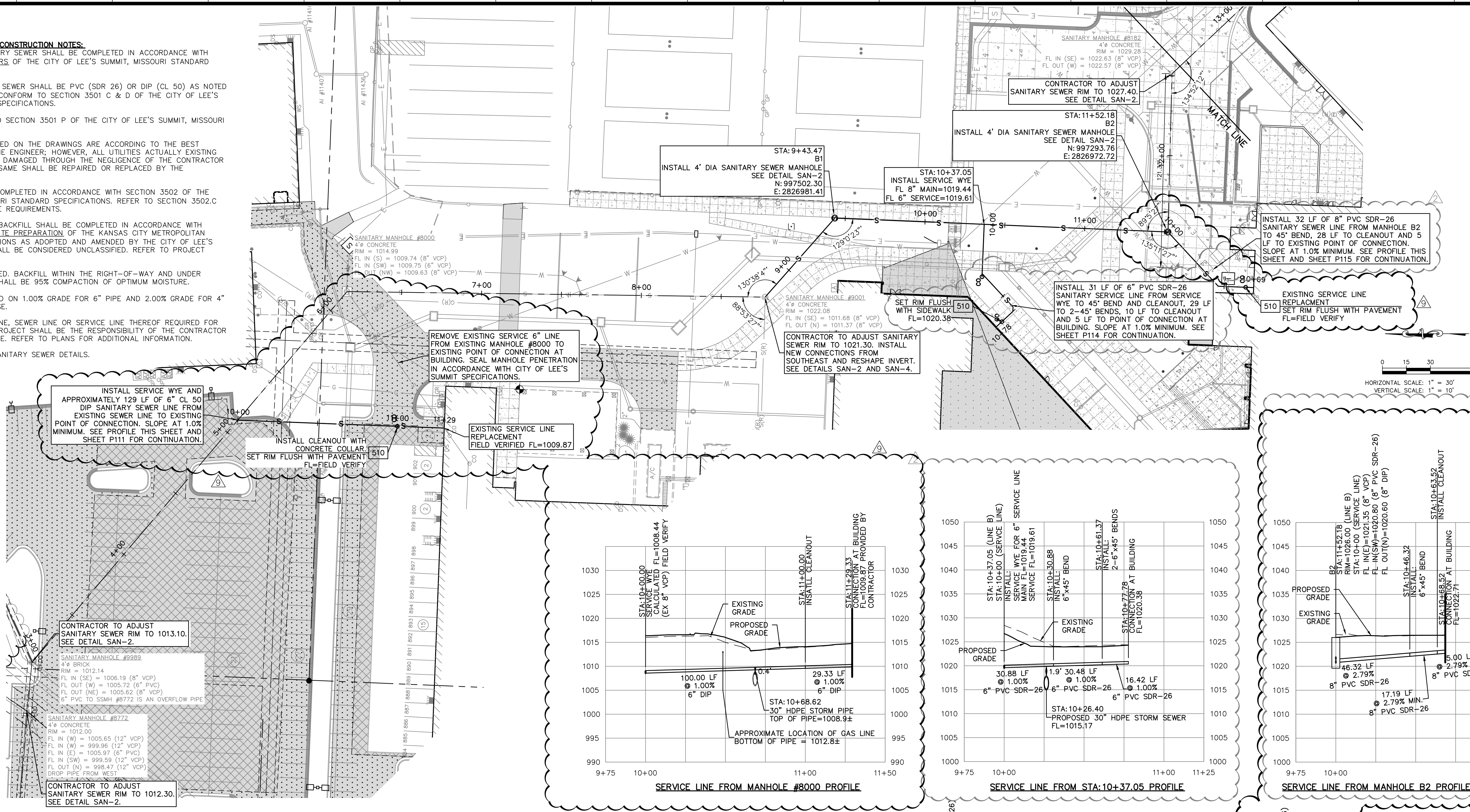

UNLESS A PROFESSIONAL SEAL, SIGNATURE AND DATE IS AFFIXED, THIS DOCUMENT IS PRELIMINARY AND IS NOT INTENDED FOR CONSTRUCTION, RECORDING PURPOSES OR IMPLEMENTATION

Kaw Valley Engineering, Inc.
Missouri Certificate of Authority: 000842
David Wood Date: 5/25/2021
Engineer License No. PE-2011037427

REVISIONS		
Number	DESCRIPTION	DATE
1	AS1003	04-05-2021
2	PRO09	04-08-2021
3	AS1008	05-25-2021
4	CD116	09-27-2021
5	AS1015	03-26-2022
6	PRO41	03-28-2022
7	RFD074	07-05-2022
8	AS1020	07-14-2022
9	RFD052/RFD0565	07-20-2022

PROJECT NO: 0119-0100
DATE: February 19, 2021

Package 2

WARRANTY / DISCLAIMER
THE DESIGNS REPRESENTED IN THESE PLANS ARE IN ACCORDANCE WITH ESTABLISHED PRACTICES OF CIVIL ENGINEERING FOR THE DESIGN FUNCTIONS AND USES INTENDED BY THE OWNER AT THIS TIME. HOWEVER, NEITHER KAW VALLEY ENGINEERING, INC NOR ITS PERSONNEL CAN OR DO WARRANTY THESE DESIGNS OR PLANS AS CONSTRUCTED, EXCEPT IN THE SPECIFIC CASES WHERE KAW VALLEY ENGINEERING PERSONNEL INSPECT AND CONTROL THE PHYSICAL CONSTRUCTION ON A TEMPORARY BASIS AT THE SITE.

SAFETY NOTICE TO CONTRACTOR
IN ACCORDANCE WITH GENERALLY ACCEPTED CONSTRUCTION PRACTICES, THE CONTRACTOR WILL BE SOLELY AND COMPLETELY RESPONSIBLE FOR CONDITIONS OF THE JOB SITE, INCLUDING SAFETY OF ALL PERSONS AND PROPERTY DURING PERFORMANCE OF THE WORK. THIS REQUIREMENT WILL APPLY CONTINUOUSLY AND NOT BE LIMITED TO NORMAL WORKING HOURS.

CAUTION - NOTICE TO CONTRACTOR
THE CONTRACTOR IS SPECIFICALLY CAUTIONED THAT THE LOCATION AND/OR ELEVATION OF EXISTING UTILITIES AS SHOWN ON THESE PLANS IS BASED ON RECORDS OF THE VARIOUS UTILITY COMPANIES AND, WHERE POSSIBLE, MEASUREMENTS TAKEN IN THE FIELD. THE INFORMATION IS NOT TO BE RELIED ON AS BEING EXACT OR COMPLETE. THE CONTRACTOR MUST CALL THE APPROPRIATE UTILITY COMPANY AT LEAST 72 HOURS BEFORE ANY EXCAVATION TO REQUEST EXACT FIELD LOCATION OF UTILITIES. IT SHALL BE THE RESPONSIBILITY OF THE CONTRACTOR TO RELOCATE ALL EXISTING UTILITIES WHICH CONFLICT WITH PROPOSED IMPROVEMENTS SHOWN ON THE PLANS. **THE CONTRACTOR SHALL EXPOSE EXISTING UTILITIES AT LOCATIONS OF POSSIBLE CONFLICTS PRIOR TO ANY CONSTRUCTION.**

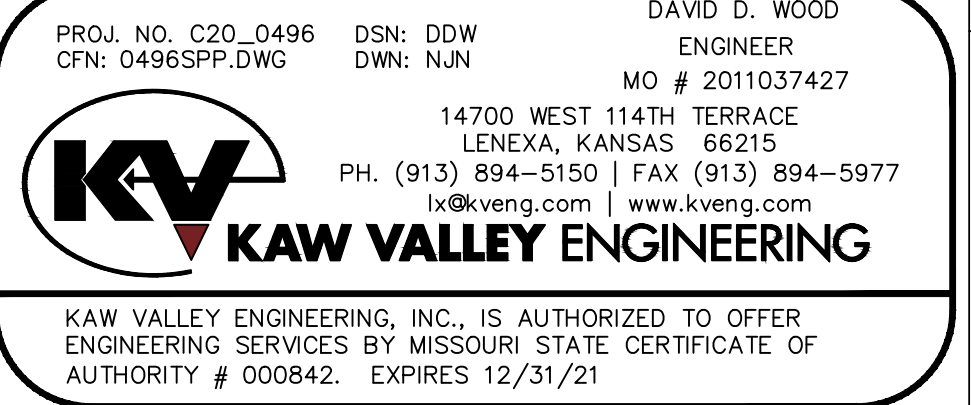

PRIVATE SANITARY SEWER PLAN AND PROFILE

C560

Issued for Construction