



CITY OF LEE'S SUMMIT, MISSOURI
DOCUMENT TO BE RECORDED
WITH JACKSON COUNTY, MISSOURI

DATE OF DOCUMENT: July 15, 2022

DOCUMENT TITLE: Ordinance No. 9452

GRANTOR(S) NAME: Ordinance No. 9452

GRANTEE(S): City of Lee's Summit
ADDRESS: 220 SE Green Street
Lee's Summit, MO 64063

LEGAL DESCRIPTION: Please see Page 1 of the subject document.

STATE OF MISSOURI)
COUNTY OF JACKSON) (SS

This is to certify that the attached is a full, true and complete copy as same is recorded in the Office of the City Clerk of the City of Lee's Summit, Missouri.

Ordinance No. 9452 - AN ORDINANCE VACATING DEDICATED RIGHT-OF-WAY FOR A PORTION OF RIGHT-OF-WAY ALONG THE WEST SIDE OF SW LONGVIEW BOULEVARD BETWEEN SW SENSATION DRIVE AND SW TOWER PARK DRIE (ADJACENT TO 420 SW LONGVIEW BOULEVARD), IN THE CITY OF LEE'S SUMMIT, MISSOURI.

IN WITNESS WHEREOF, I hereunto set my hand and affix the seal of said City of Lee's Summit, Missouri this 15th, day of July, 2022.



City Clerk – Trisha Fowler Arcuri

Please return recorded copies to: Trisha Fowler Arcuri, City Clerk
City of Lee's Summit
220 SE Green Street
Lee's Summit, MO 64063

AN ORDINANCE VACATING DEDICATED RIGHT-OF-WAY FOR A PORTION OF RIGHT-OF-WAY ALONG THE WEST SIDE OF SW LONGVIEW BOULEVARD BETWEEN SW SENSATION DRIVE AND SW TOWER PARK DRIE (ADJACENT TO 420 SW LONGVIEW BOULEVARD), IN THE CITY OF LEE'S SUMMIT, MISSOURI.

WHEREAS, the right-of-way was established by the minor plat (Appl. #PL2005-211) titled *New Longview Roadway Plat Tracts J thru U*, dedicating a portion of the subject right-of-way, was recorded at Jackson County Recorder of Deeds, by Document #2005I0061432 and,

WHEREAS, Application #PL2022-086, submitted by NLVC, LLC, requesting vacation of the right-of-way, was referred to the Planning Commission to hold a public hearing; and,

WHEREAS, after due public notice in the manner prescribed by law, the Planning Commission held a public hearing for the request on May 12, 2022, and rendered a report to the City Council containing findings of fact and recommending that the requested vacation of right-of-way be approved; and,

WHEREAS, after due public notice in the manner prescribed by law, the City Council held a public hearing on June 7, 2022, and rendered a decision to vacate said right-of-way.

SECTION 1. That the following described right-of-way is hereby and herewith vacated:

NOW, THEREFORE, BE IT ORDAINED BY THE COUNCIL OF THE CITY OF LEE'S SUMMIT, MISSOURI, as follows:

A 40 foot wide tract of land being part of Southwest Longview Boulevard right-of-way as platted in "NEW LONGVIEW ROADWAY PLAT, TRACTS J THROUGH U", a subdivision in the said City of Lee's Summit, as recorded in Jackson County Recorder of Deeds as Instrument Number 2005I0061432, lying adjacent to and parallel with the East line of the "MINOR PLAT OF TOWER PARK LOTS 7A AND 7B", a subdivision in the City of Lee's Summit, Jackson County, Missouri, as recorded in Jackson County Recorder of Deeds as Instrument Number 2021E47726 and being more particularly described as follows.

Beginning at the Northwest corner of said Southwest Longview Boulevard right-of-way of said "NEW LONGVIEW ROADWAY PLAT, TRACTS J THROUGH U";

thence along the North line of said "NEW LONGVIEW ROADWAY PLAT, TRACTS J THROUGH U", North 58 degrees 46 minutes 33 seconds East, a distance of 40.00 feet;

thence along a line 40.00 East of and parallel with East line of said "MINOR PLAT OF TOWER PARK LOTS 7A AND 7B" and the West line of said Southwest Longview Boulevard right-of-way, South 31 degrees 13 minutes 27 seconds East, a distance of 252.81 feet; thence South 58 degrees 46 minutes 33 seconds West, a distance of 40.00 feet to the Southeast corner of said "MINOR PLAT OF TOWER PARK LOTS 7A AND 7B";

thence along the East line of said "MINOR PLAT OF TOWER PARK LOTS 7A AND 7B" and the West line of said Southwest Longview Boulevard right-of-way, North 31 degrees 13 minutes 27 seconds West, a distance of 252.81 feet to the Point of Beginning, and containing 10112.40 square feet or 0.2321 acres, more or less.

SECTION 2. That the following conditions of approval apply:

1. A private utility easement dedicated to AT&T to cover their infrastructure.
2. A sidewalk easement dedicated to the City to cover the existing public sidewalk within the right-of-way that is being vacated.
3. A condition indicating that the vacation shall not become effective until the first two conditions are met.

SECTION 3. That the City Clerk be and is hereby authorized and directed to acknowledge a copy of this ordinance and to record same in the Office of the Recorder of Deeds for the County in which the property is located.

SECTION 4. That this ordinance shall be in full force and effect from and after the date of its passage and adoption, and approval by the Mayor.

PASSED by the City Council of the City of Lee's Summit, Missouri, this 12th day of July, 2022.

ATTEST:

City Clerk Trisha Fowler Arcuri



Mayor William A. Baird

APPROVED by the Mayor of said city this 14th day of July, 2022.

ATTEST:

City Clerk Trisha Fowler Arcuri



Mayor William A. Baird

APPROVED AS TO FORM:



City Attorney Brian W. Head

EXHIBIT A

DESCRIPTION:

A 40 foot wide tract of land being part of Southwest Longview Boulevard right-of-way as platted in "NEW LONGVIEW ROADWAY PLAT, TRACTS J THROUGH U", a subdivision in the said City of Lee's Summit, as recorded in Jackson County Recorder of Deeds as Instrument Number 2005I0061432, lying adjacent to and parallel with the East line of the "MINOR PLAT OF TOWER PARK LOTS 7A AND 7B", a subdivision in the City of Lee's Summit, Jackson County, Missouri, as recorded in Jackson County Recorder of Deeds as Instrument Number 2021E47726 and being more particularly described as follows.

Beginning at the Northwest corner of said Southwest Longview Boulevard right-of-way of said "NEW LONGVIEW ROADWAY PLAT, TRACTS J THROUGH U";

thence along the North line of said "NEW LONGVIEW ROADWAY PLAT, TRACTS J THROUGH U", North 58 degrees 46 minutes 33 seconds East, a distance of 40.00 feet;

thence along a line 40.00 East of and parallel with East line of said "MINOR PLAT OF TOWER PARK LOTS 7A AND 7B" and the West line of said Southwest Longview Boulevard right-of-way, South 31 degrees 13 minutes 27 seconds East, a distance of 252.81 feet;

thence South 58 degrees 46 minutes 33 seconds West, a distance of 40.00 feet to the Southeast corner of said "MINOR PLAT OF TOWER PARK LOTS 7A AND 7B";

thence along the East line of said "MINOR PLAT OF TOWER PARK LOTS 7A AND 7B" and the West line of said Southwest Longview Boulevard right-of-way, North 31 degrees 13 minutes 27 seconds West, a distance of 252.81 feet to the Point of Beginning,
and containing 10112.40 square feet or 0.2321 acres, more or less.



David Allen Rinne, P.L.S.
MO# PLS-2014000198

DRAWN BY:	JWT
CHECKED BY:	SCH
DATE:	3-14-2022
PROJECT NO:	20-106
SCALE:	
SHEET	1 of 2

	SCHLAGEL
	ENGINEERS PLANNERS SURVEYORS LANDSCAPE ARCHITECTS
	14920 West 107th Street • Lenexa, Kansas 66215 www.schlagelassociates.com • (913) 492-5158 • Fax: (913) 492-8400
	Missouri State Certificates of Authority #F2002003800-F #LAC2001005237 #LS2002008859-F

RIGHT-OF-WAY VACATE

EXHIBIT A

I:\PROJECTS\2020\20-106\2.0 Esmtis-Legals\20-106 ROW VACATE.dwg, 3/14/2022 2:44:14 PM

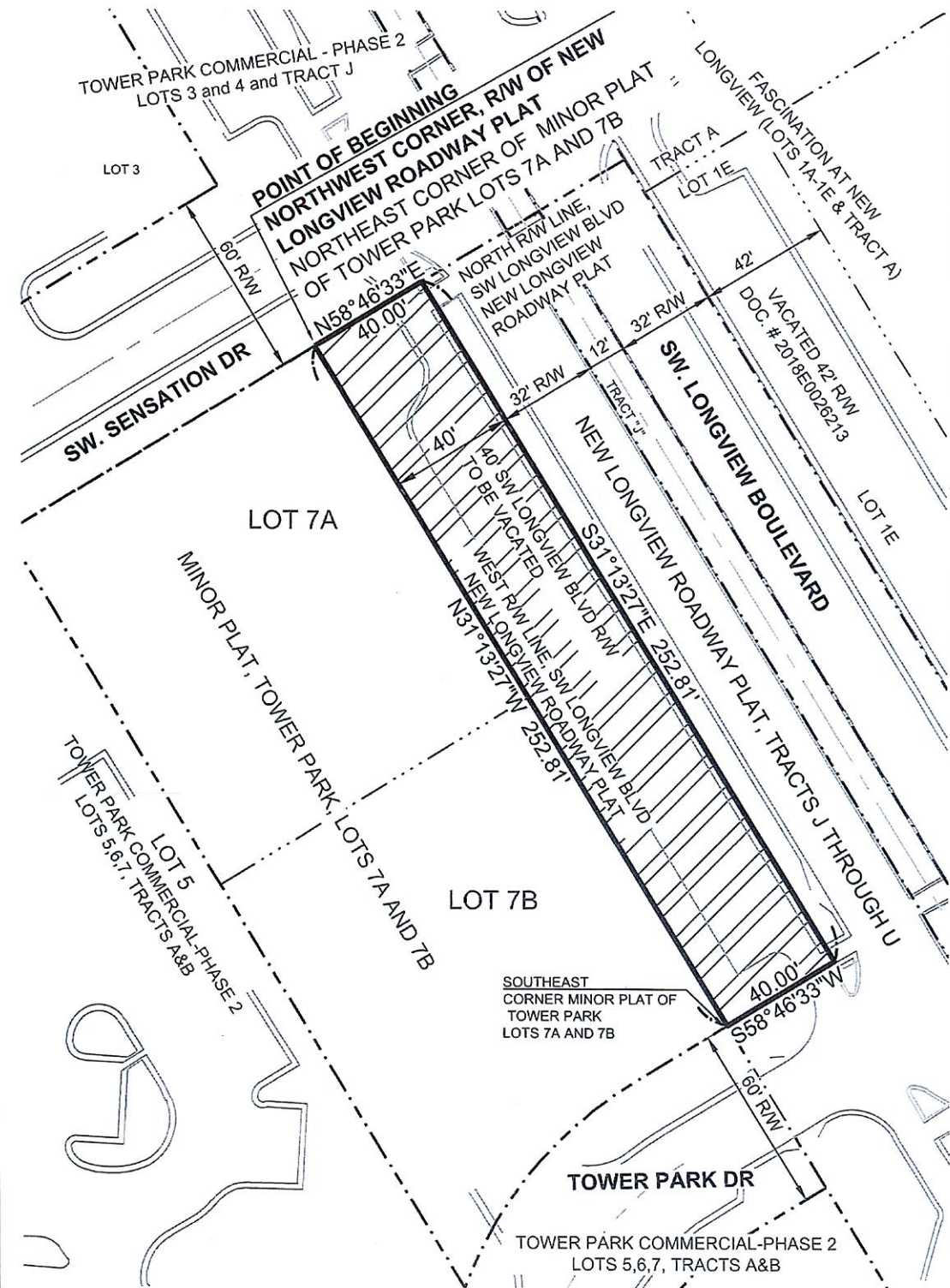

DRAWN BY: JVT
 CHECKED BY: SCH
 DATE: 3-14-2022
 PROJECT NO: 20-106
 SCALE: 1" = 40'
 SHEET 2 of 2

SCHLAGEL
 ENGINEERS PLANNERS SURVEYORS LANDSCAPE ARCHITECTS
 14920 West 107th Street • Lenexa, Kansas 66215
 www.schlagelassociates.com • (913) 492-5158 • Fax: (913) 492-8400
 Missouri State Certificates of Authority
 #E2002003800-F #AC2001005237 #LS2002008859-F
 RIGHT-OF-WAY VACATE

PL2022-086 Vacation of Right-of-Way

A portion of right-of-way along the west side of SW Longview Blvd between SW Sensation Dr and SW Tower Park Dr, by 420 SW Longview Blvd

