

NW 1/4

NE 1/4

NE ANDERSON DR

32

170

SW 1/4

SE 1/4

PROJECT SITE

VICINITY MAP

S 32, T 49 N, R 31 W

(N.T.S.)

INDEX OF SHEETS	
SHEET NAME	SHEET NUMBER
TITLE SHEET	C100
SITE PLAN	C101

ESTIMATE OF QUANTITIES		
WATERLINE REMOVAL	LF	122.45
FIRE HYDRANT REMOVAL	EA.	1
FIRE HYDRANT	EA.	1

PROJECT TEAM & UTILITY CONTACT LIST	
<u>OWNER / DEVELOPER</u> ERIN & TYLER MILLIGAN 520 NE PROMISED VIEW DR. LEE'S SUMMIT, MISSOURI 64064	<u>UTILITY SERVICE NUMBERS</u> NAME: DEVELOPMENT SERVICES PHONE: 816-969-1200 NAME: LEE'S SUMMIT WATER SERVICES DEPARTMENT PHONE: 816-969-1900 NAME: SPIRE (MGE) PHONE: 314-342-0500 NAME: AT&T PHONE: 800-286-8313
<u>ENGINEER</u> OLSSON 1301 BURLINGTON, SUITE 100 NORTH KANSAS CITY, MO 64116 CONTACT: DANIEL GOODWIN, P.E. PHONE: 816-791-7530 EMAIL: DGOODWIN@OLSSON.COM	NAME: EVERGY PHONE: 816-471-5275 NAME: SPECTRUM (TWC) PHONE: 877-772-2253 NAME: GOOGLE FIBER PHONE: 877-454-6959

☐ NOT FOR CONSTRUCTION

☐ REVIEWED FOR CONSTRUCTION

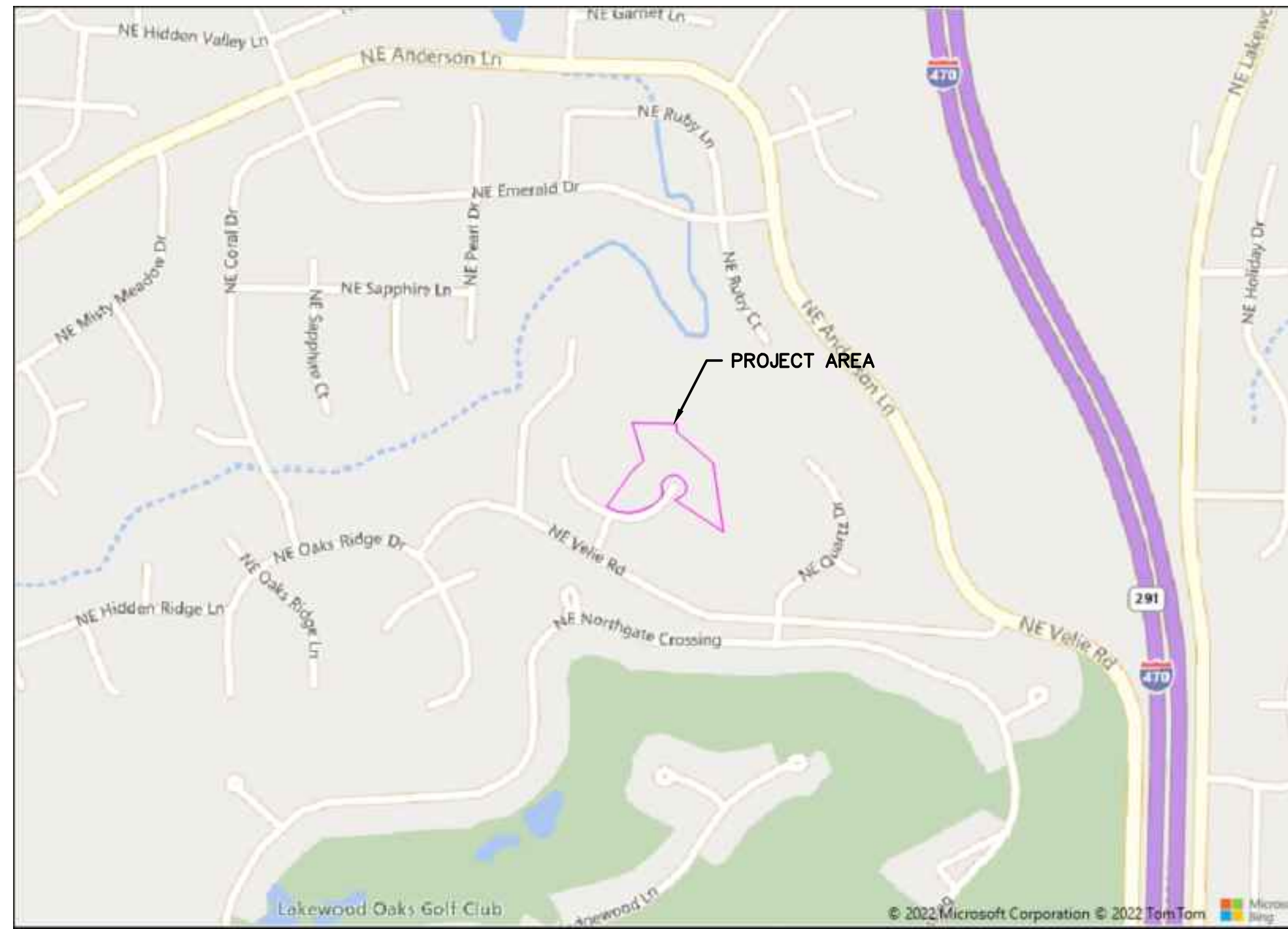

ALL OF LOT 5, TIFFANY WOODS, LOTS 1-13 AND TRACTS, A, B & C, A SUBDIVISION IN LEE'S SUMMIT, JACKSON COUNTY, MISSOURI

AND

ALL OF LOTS 3A & 4A TIFFANY WOODS, 2ND PLAT, LOTS 1A THRU 4A, LOTS 6A THRU 8A AND TRACTS A-1, B-1 AND C-1, A SUBDIVISION
IN LEE'S SUMMIT, JACKSON COUNTY, MISSOURI.

CONTROL STATION
NORTH: N:1034478.705
EAST: 2829553.629
SCALE FACTOR 0.9999030

Olsson

Olsson - Civil Engineering
Missouri Certificate of Authority #001592
1301 Burlington Street
North Kansas City, MO 64116

[illegible]

TITLE SHEET

513 NE PROMISED VIEW DR PUBLIC FIRE HYDRANT REPLACEMENT

LEE'S SUMMIT, MO

drawn by:	BM/TW
checked by:	DFG
approved by:	DFG
QA/QC by:	SMS
project no.:	022-03577
drawing no.:	C100
date:	07.07.2022

SHEET
C100

