

GENERAL NOTE:  
1 ~ ALL CONSTRUCTION SHALL CONFORM TO THE CITY OF LEE'S SUMMIT DESIGN AND CONSTRUCTION MANUAL AS ADOPTED BY ORDINANCE 5813.  
2 ~ TRENCH CHECKS SHALL BE INSTALL AT ALL SANITARY WYES LOCATION.

Accepted  
Record Drawings

These plans have been reviewed for accuracy and are accepted for basic conformance to the approved construction drawings.

RECORD DRAWING

The information provided on this drawing conforms to construction records; it is not intended for construction, implementation or recording purposes; and it is solely based on information obtained by my firm.

"400-00 100.10", "4-00% 1.15% slope", or "8-inch HDPE-PVC pipe" are all typical examples of revisions that indicate that design data has been replaced with "as-built" information. All other data is as designed and has not been field verified.

Date: 6/2/2022  
Certified by: Matthew J. Schlicht  
Title: Engineer  
Firm: Engineering Solutions

ENGINEERING SOLUTIONS

ENGINEERING & SURVEYING

50 SE 30TH STREET  
LEE'S SUMMIT, MO 64082  
P: (816) 623-9888 F: (816) 623-9849

Professional Registration  
Missouri  
Engineering 2005002186-D  
Surveying 2005008319-D  
Kansas  
Engineering E-1695  
Surveying LS-218  
Oklahoma  
Engineering 6254  
Nebraska  
Engineering CA2821

Sanitary Sewer General Layout  
PARK RIDGE 8TH PLAT  
Section 9, Township 48 North, Range 31 West  
Lee's Summit, Jackson County, Missouri

Project:  
MANOR AT PARK RIDGE  
Issue Date:  
August 25, 2020

Sanitary Sewer General Layout  
PARK RIDGE 8TH PLAT  
Section 9, Township 48 North, Range 31 West  
Lee's Summit, Jackson County, Missouri

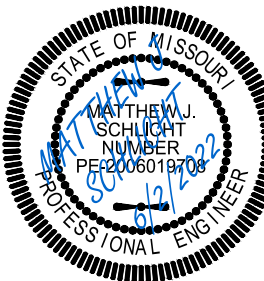

Matthew J. Schlicht  
MO PE 2006019708  
KS PE 19071  
OK PE 25226  
NE PE E-14335

REVISIONS	
6/2/2022	As-Built



GENERAL NOTE:  
1 ~ ALL CONSTRUCTION SHALL CONFORM TO THE CITY OF LEE'S SUMMIT DESIGN AND CONSTRUCTION MANUAL AS ADOPTED BY ORDINANCE 5813.  
2 ~ TRENCH CHECKS SHALL BE INSTALL AT ALL SANITARY WYES LOCATION.  
3 ~ COMPACTED FILL SHALL BE PLACED TO A MINIMUM 18" ABOVE THE TOP OF THE PIPE PRIOR TO INSTALLATION.

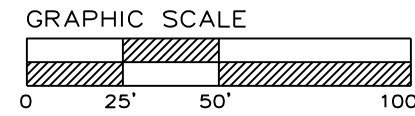
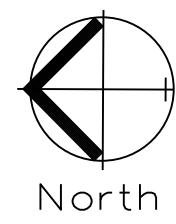

SANITARY PLAN & PROFILE  
SCALE: 1" = 50'

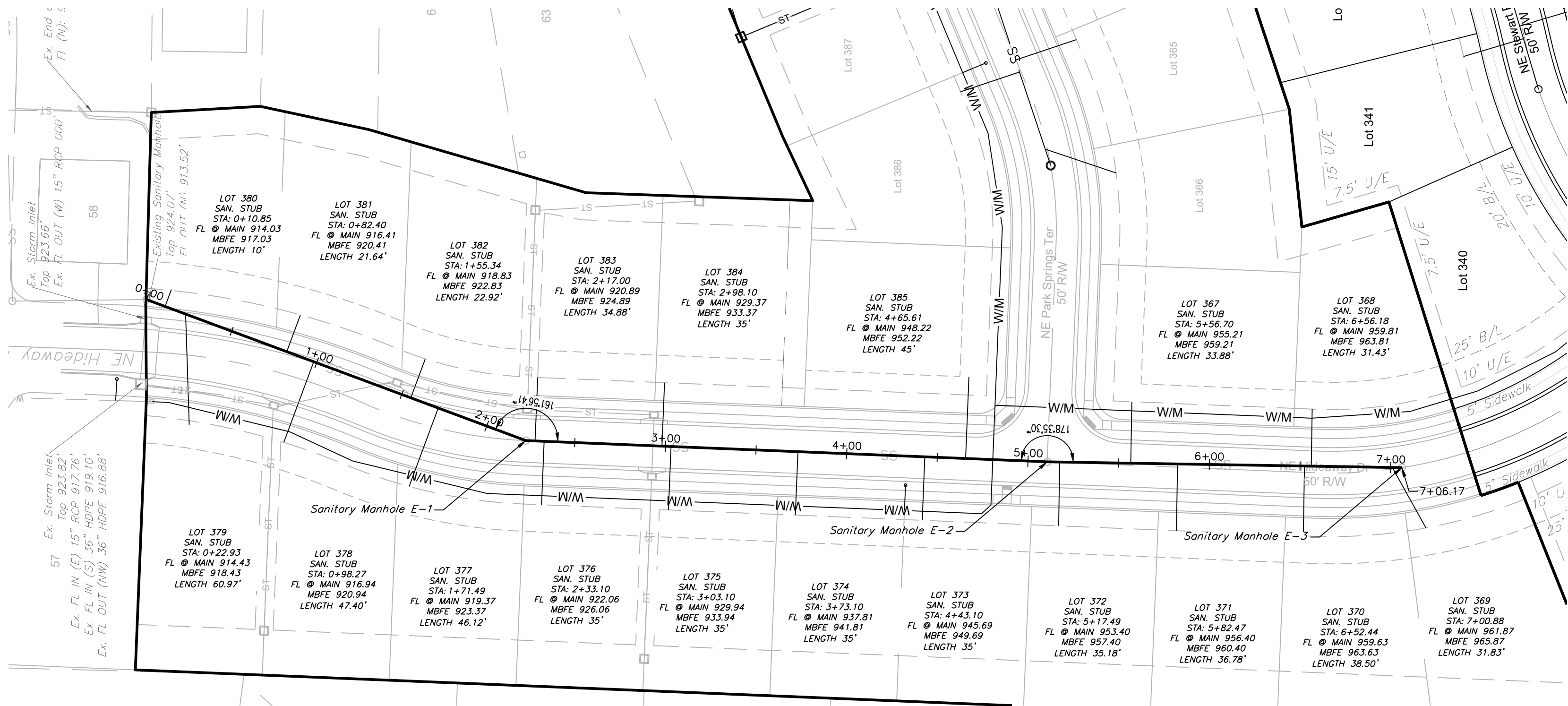

## SANITARY LINE E

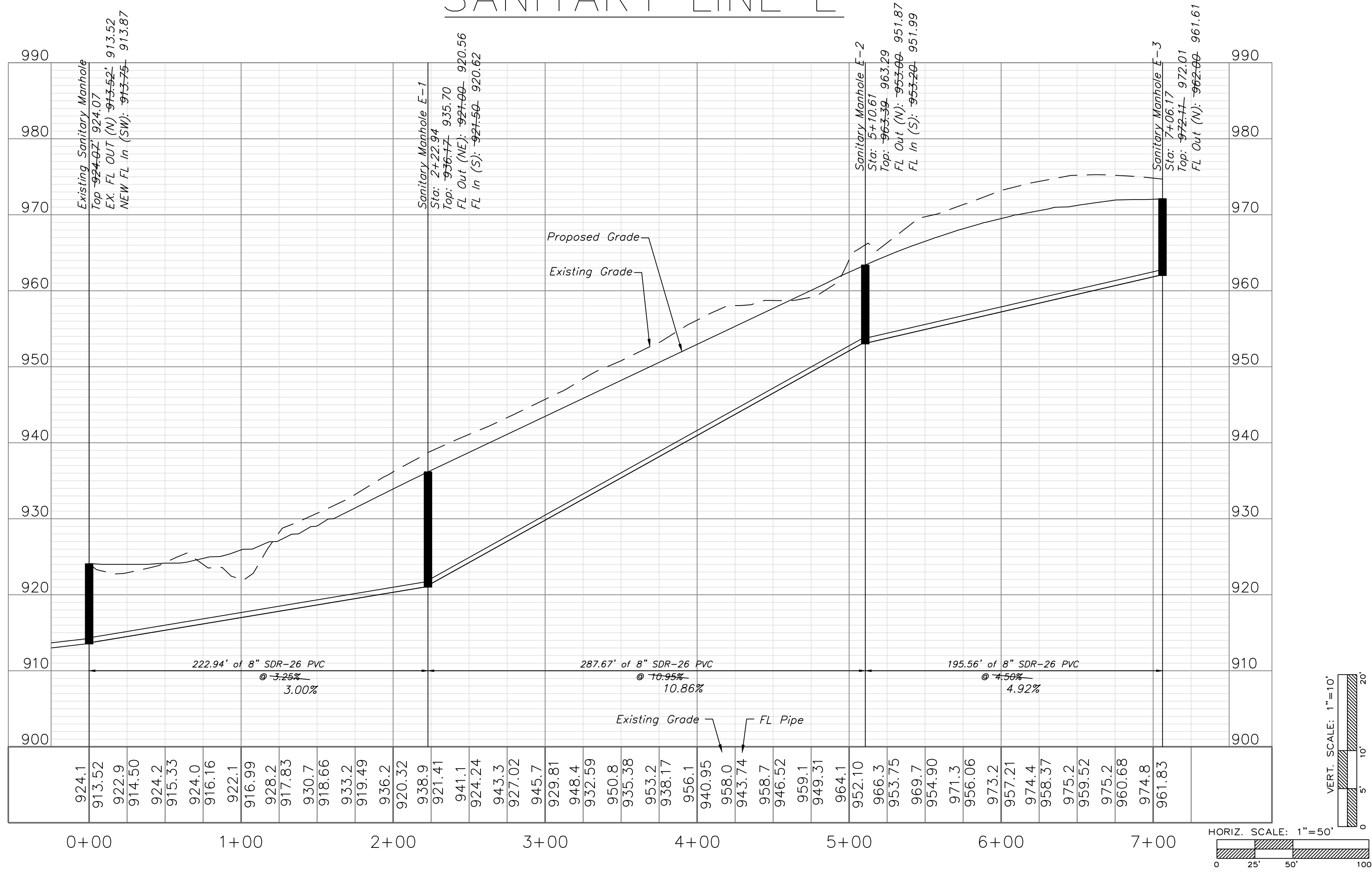

Accepted  
Record Drawings

These plans have been reviewed for  
accuracy and are accepted for basic  
conformance to the approved  
construction drawings.

RECORD DRAWING  
The information provided on this drawing conforms to  
construction records; it is not intended for construction,  
implementation or recording purposes; and it is solely based  
on information obtained by my firm.

Date: 6/2/2022  
Certified by: Matthew J. Schlicht  
Title: Engineer  
Firm: Engineering Solutions



Professional Registration  
Missouri  
Engineering 2005002186-D  
Surveying 2005008319-D  
Kansas  
Engineering E-1685  
Surveying LS-218  
Oklahoma  
Engineering 6254  
Nebraska  
Engineering CA2821

PARK RIDGE 8TH PLAT  
Section 9, Township 48 North, Range 31 West  
Lee's Summit, Jackson County, Missouri

Project:  
MANOR AT PARK  
RIDGE  
Issue Date:  
August 25, 2020

Sanitary Plan and Profile  
PARK RIDGE 8TH PLAT  
Section 9, Township 48 North, Range 31 West  
Lee's Summit, Jackson County, Missouri

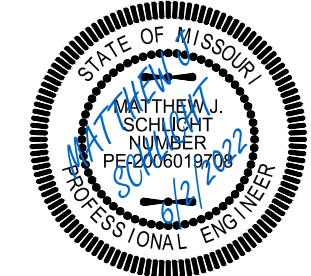

Matthew J. Schlicht  
MO PE 2006019708  
KS PE 19071  
OK PE 25226  
NE PE E-14335

REVISIONS  
6/2/2022 As-Built



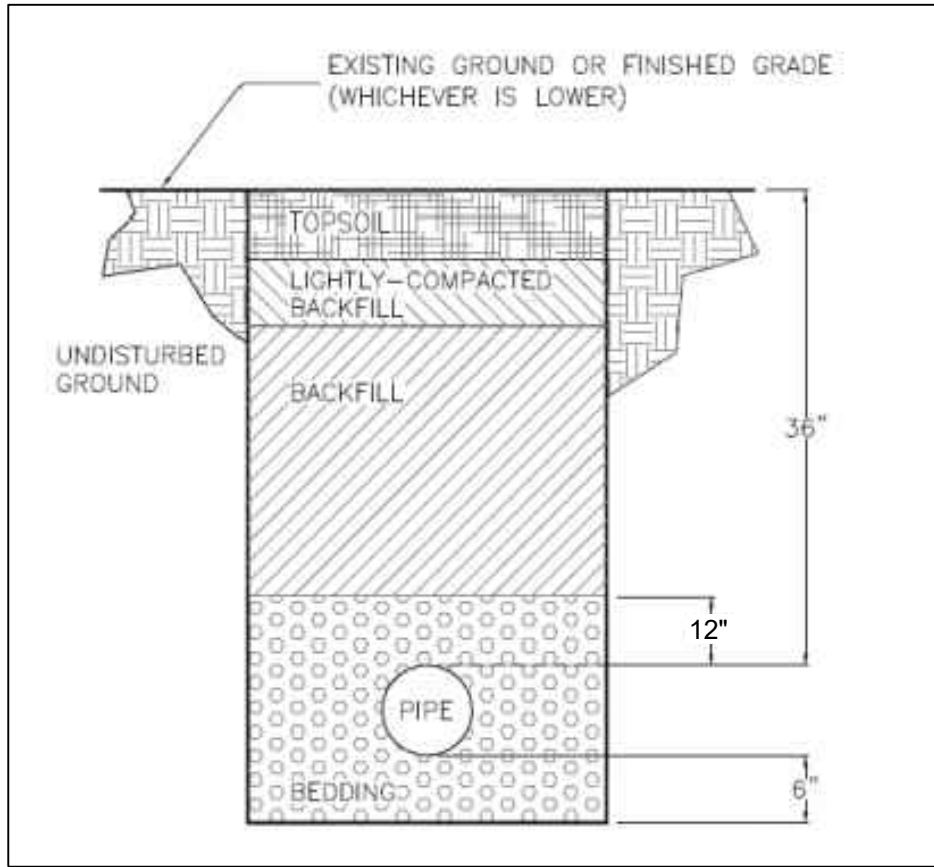
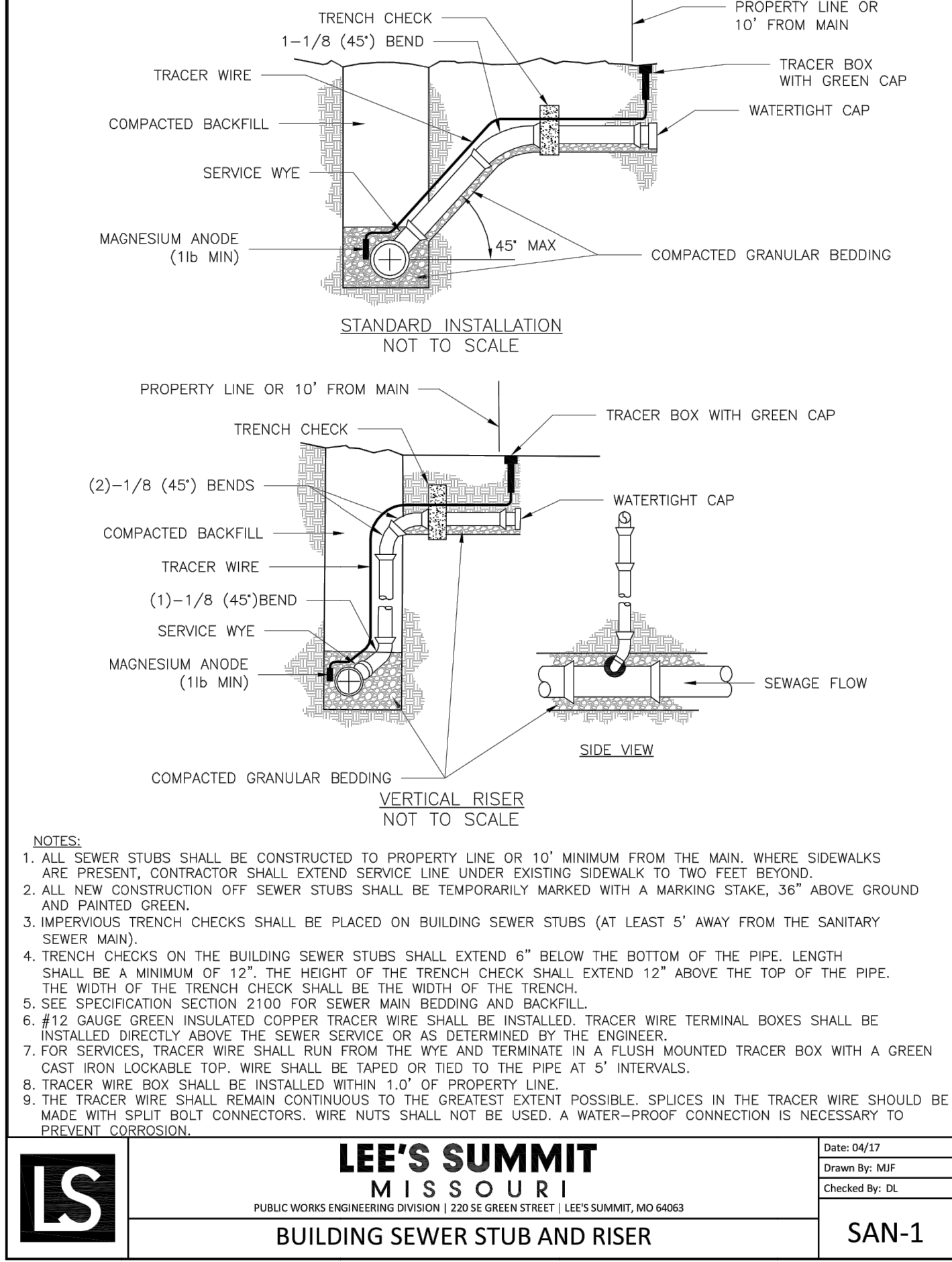
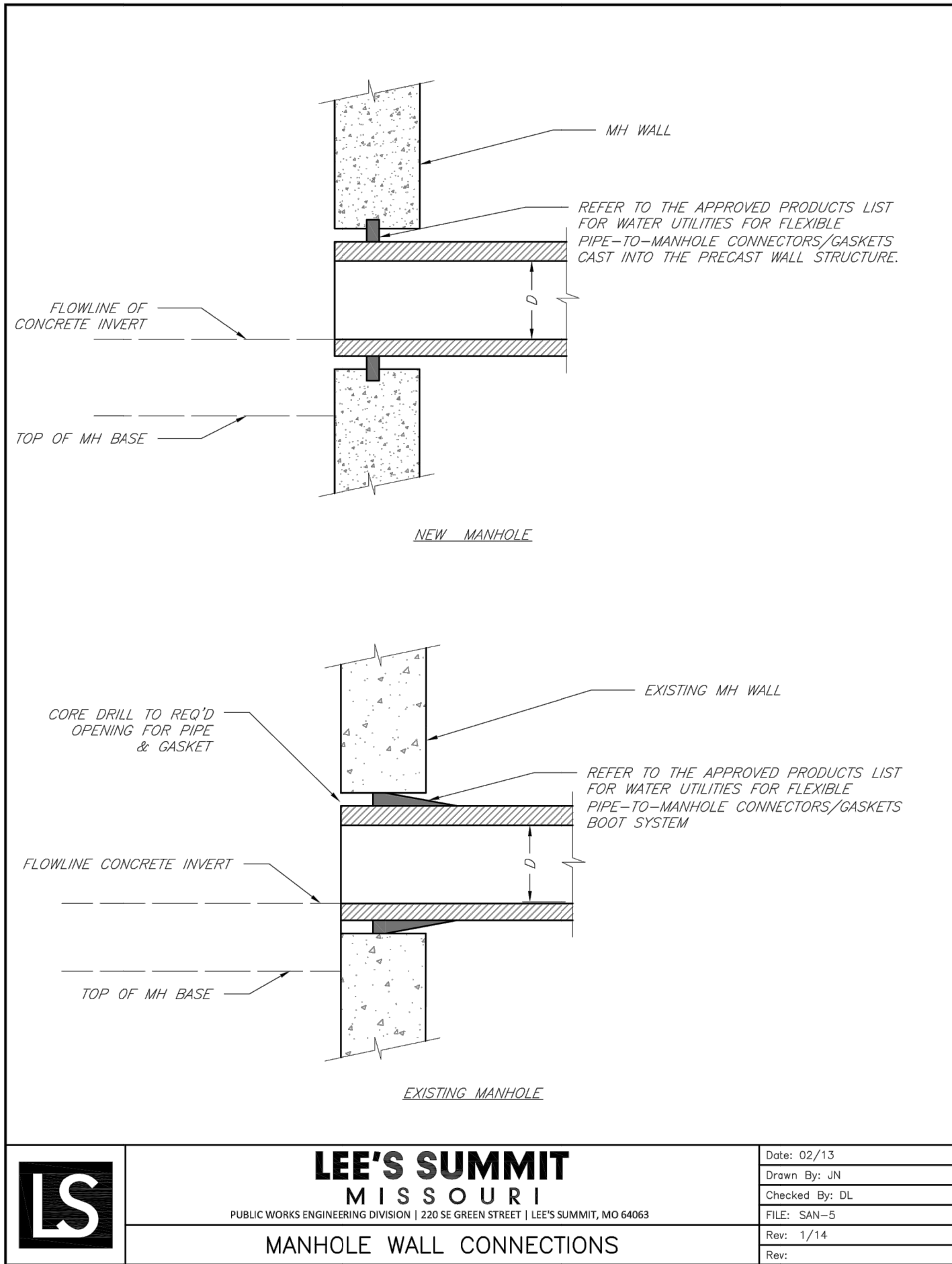
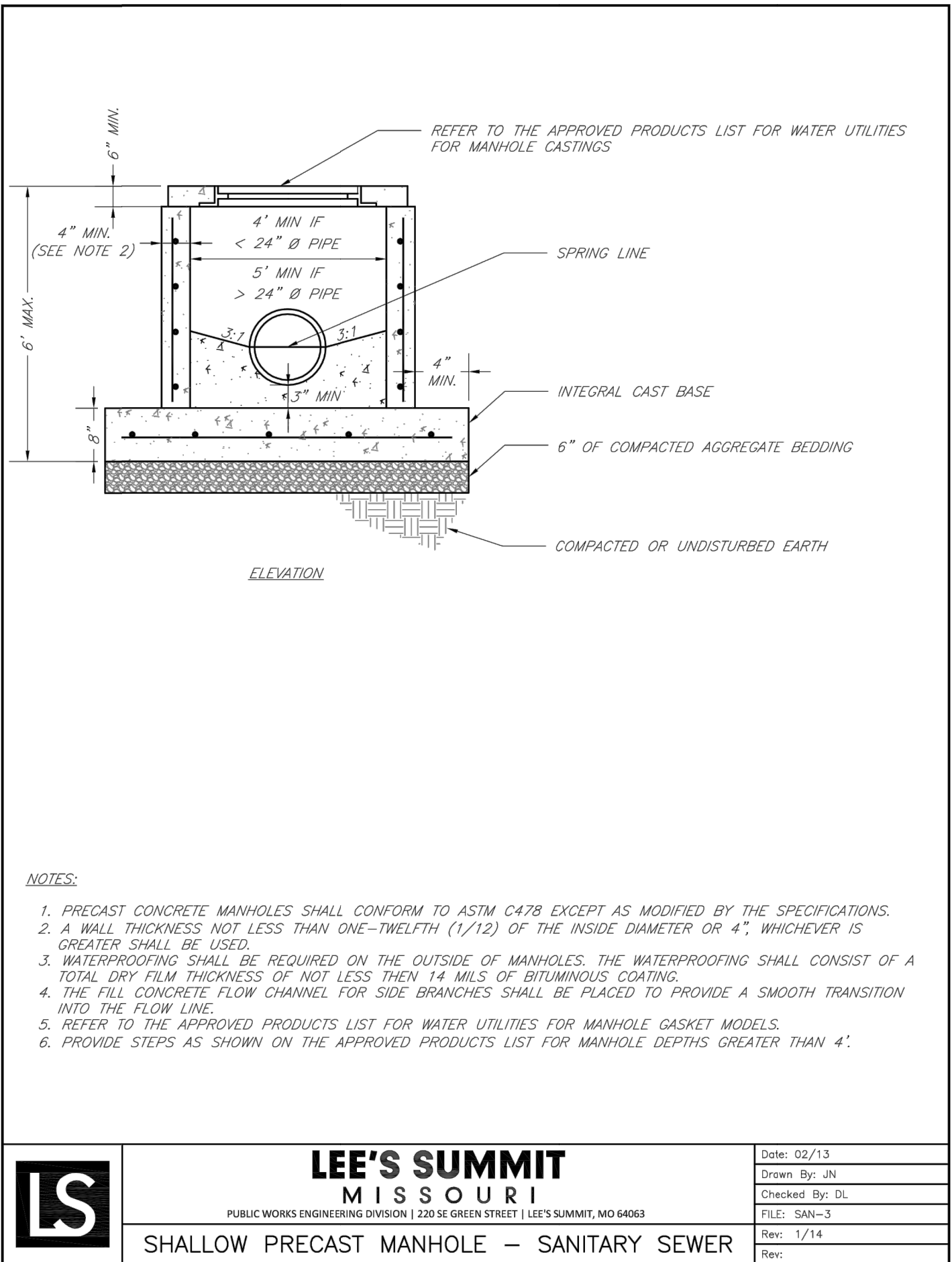
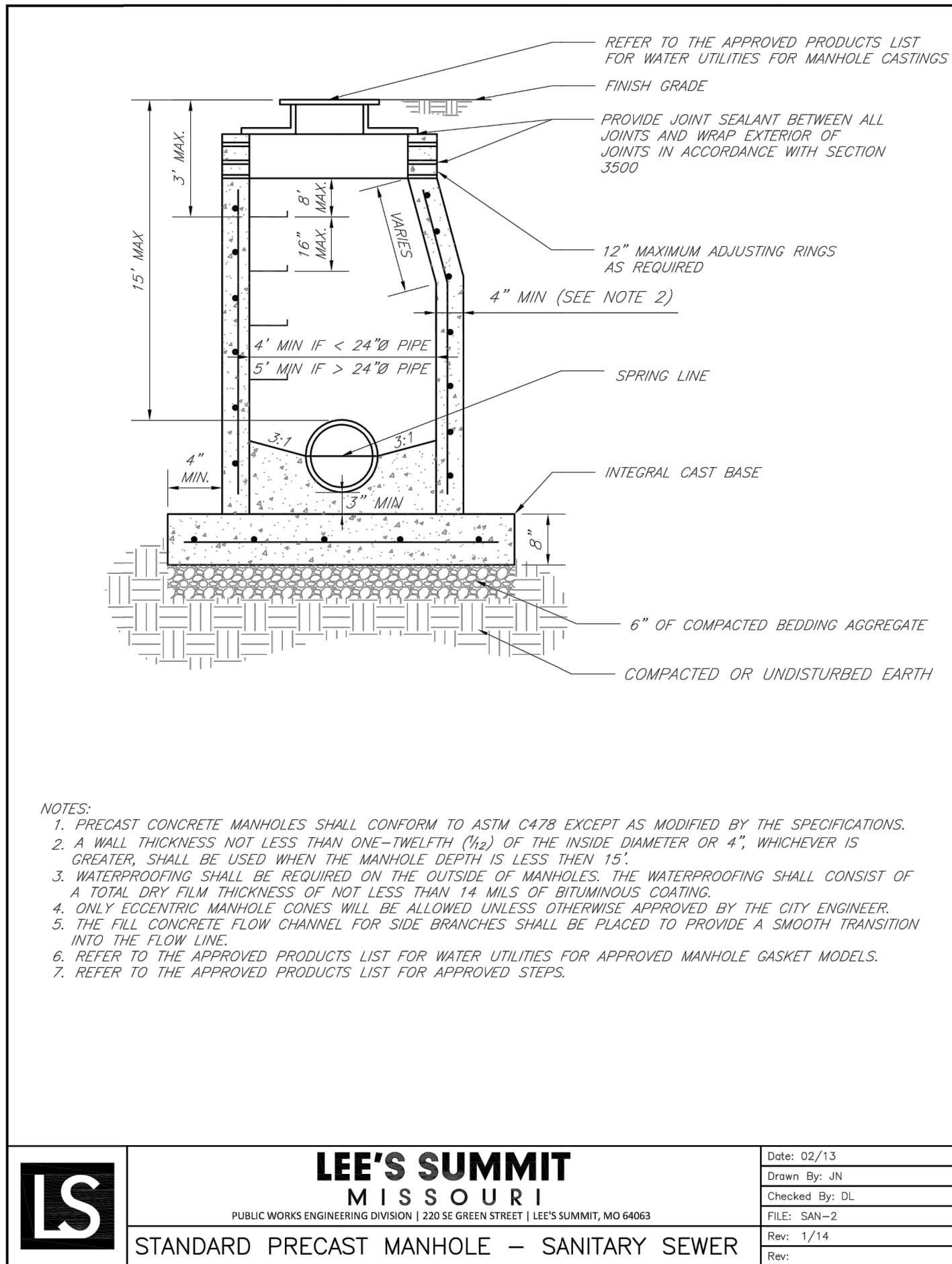

TRENCH AND BACKFILL DETAIL

N.T.S.

GENERAL NOTE:

1 - ALL CONSTRUCTION SHALL CONFORM TO THE CITY OF LEE'S SUMMIT DESIGN AND CONSTRUCTION MANUAL AS ADOPTED BY ORDINANCE 5813.

2 - TRENCH CHECKS SHALL BE INSTALL AT ALL SANITARY WYES LOCATION.

Accepted  
Record Drawings

These plans have been reviewed for accuracy and are accepted for basic conformance to the approved construction drawings.

RECORD DRAWING

The information provided on this drawing conforms to construction records; it is not intended for construction, implementation or recording purposes; and it is solely based on information obtained by my firm.

"100-00 100.10", "4-00% 1.15% slope", or "8-inch HDPE-PVC pipe" are all typical examples of revisions that indicate that design data has been replaced with "as-built" information. All other data is as designed and has not been field verified.

Date: 6/2/2022

Certified by: Matthew J. Schlicht

Title: Engineer

Firm: Engineering Solutions