

PORTION OF COBEY CREEK DEVELOPMENT PLANNED FOR 2ND PLAT

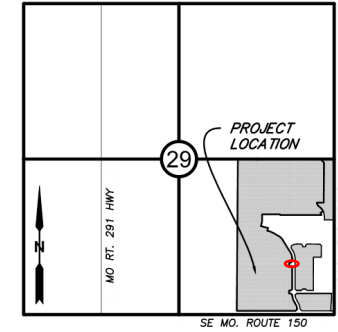

VICINITY MAP

SECTION 29, TOWNSHIP 47, RANGE 31
LEE'S SUMMIT, JACKSON COUNTY, MISSOURI
NOT TO SCALE

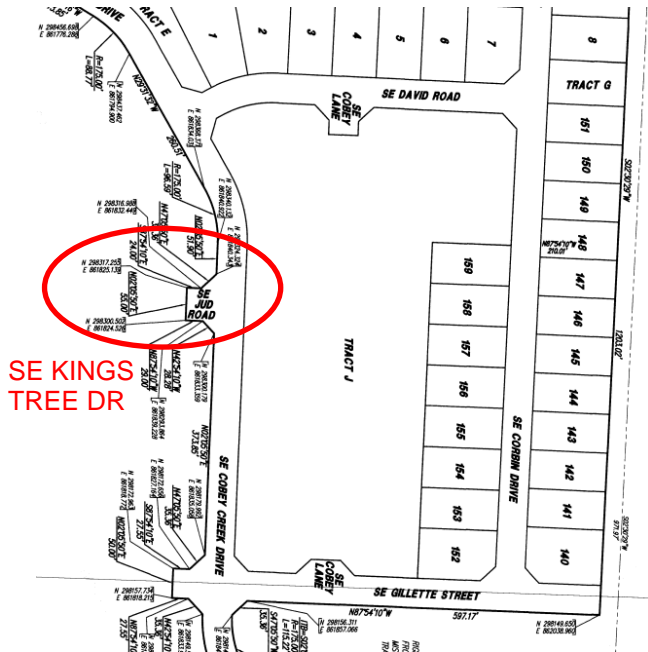

COBEY CREEK - 1ST PLAT
EXISTING NAME: SE JUD ROAD
PROPOSED NAME: SE KINGS TREE DRIVE



2022 AERIAL SHOWING NO
AFFECTED PROPERTY OWNERS
SOURCE: JACKSON COUNTY PARCEL VIEWER

SE JUD ROAD WAS
PLATTED WITH COBEY
CREEK 1ST PLAT. THE
STREET ITSELF WAS NOT
INTENDED TO BE
CONSTRUCTED UNTIL
COBEY CREEK 2ND PLAT.
AN EXSITING STREET STUB
WILL BE CONNECTED TO IN
PHASE 2 CONSTRUCTION.
A NEW DEVELOPER OWNS
THE DEVELOPMENT AND
WISHES TO RENAME "SE
JUD ROAD" TO "SE KINGS
TREE DRIVE". NO
PROPERTY OWNERS WILL
BE AFFECTED BY THE
CHANGE.

DRAWING INFO.		REVISIONS	
DRAWN BY:	GRC	NO.	DESCRIPTION
CHECK BY:	GRC	BY	DATE
LICENSE NO.	00060222		
DATE:	06/06/2022		
FIELD BOOK:	21AC-0000		
JOB NUMBER:			