

PORTION OF COBEY CREEK DEVELOPMENT PLANNED FOR 2ND PLAT

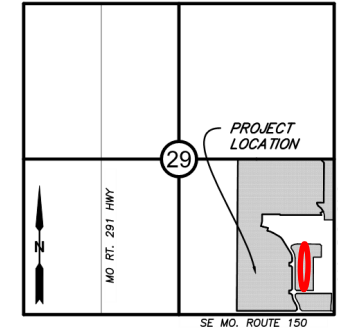

### VICINITY MAP

SECTION 29, TOWNSHIP 47, RANGE 31  
LEE'S SUMMIT, JACKSON COUNTY, MISSOURI  
NOT TO SCALE

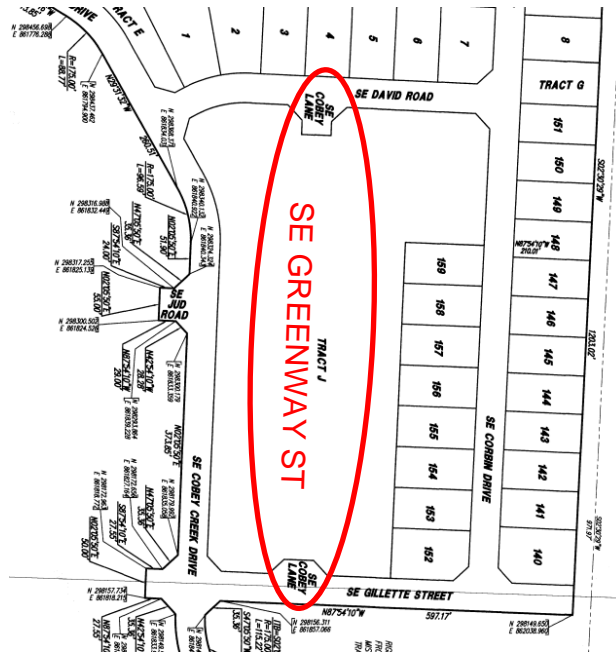

COBEY CREEK - 1ST PLAT  
EXISTING NAME: SE COBEY LN  
PROPOSED NAME: SE GREENWAY ST



2022 AERIAL SHOWING NO  
AFFECTED PROPERTY OWNERS  
SOURCE: JACKSON COUNTY PARCEL VIEWER

SE COBEY LANE WAS  
PLATTED WITH COBEY  
CREEK 1ST PLAT. THE  
STREET ITSELF WAS NOT  
INTENDED TO BE  
CONSTRUCTED UNTIL  
COBEY CREEK 2ND PLAT.  
TWO EXSITING STREET  
STUBS WILL BE  
CONNECTED WITH PHASE  
2 CONSTRUCTION. A NEW  
DEVELOPER OWNS THE  
DEVELOPMENT AND  
WISHES TO RENAME "SE  
COBEY LANE" TO "SE  
GREENWAY STREET". NO  
PROPERTY OWNERS WILL  
BE AFFECTED BY THE  
CHANGE.



DRAWING INFO.		REVISIONS	
DRAWN BY:	GRC	NO.	DESCRIPTION
CHECK BY:	GRC	BY	DATE
LICENSE NO.	00060222		
DATE:	06/06/2022		
FIELD BOOK:	21AC-0000		
JOB NUMBER:			

COBEY CREEK - 2ND PLAT  
CLAYTON PROPERTIES GROUP, INC DBA SUMMIT HOMES  
**STREET RENAMING EXHIBIT**  
LEE'S SUMMIT, JACKSON COUNTY, MISSOURI

SHEET NUMBER