

LEGEND:

A/E

BC

B/B

BM

BL or B.L.

CO

TJB

C&G

D/E

E/E

EL

FL

G/E

HDPE

L/E

MSFE

PVC

P/L

PUB/E

RCP

ROW or R/W

S/E

SL

S/W

TE

U/E

WSE

W/E

- ACCESS EASEMENT

- BACK OF CURB

- BACK TO BACK

- BENCHMARK

- BUILDING LINE

- CLEANOUT

- TELEPHONE JUNCTION BOX

- CURB AND GUTTER

- DRAINAGE EASEMENT

- ELECTRICAL EASEMENT

- ELEVATION

- FLOW LINE

- GAS LINE EASEMENT

- HIGH-DENSITY POLYETHYLENE

- LANDSCAPE EASEMENT

- MINIMUM SERVICEABLE FLOOR ELEVATION

- POLYVINYL CHLORIDE

- PROPERTY LINE

- PUBLIC EASEMENT

- REINFORCED CONCRETE PIPE

- RIGHT-OF-WAY

- SANITARY SEWER EASEMENT

- SERVICE LINE

- SIDEWALK

- TOP ELEVATION

- UTILITY EASEMENT

- WATER SURFACE ELEVATION

- WATERLINE EASEMENT

ASPHALT PAVEMENT - EXISTING

ASPHALT PAVEMENT - PROPOSED

CONCRETE PAVEMENT - EXISTING

ASPHALT PAVEMENT - EXISTING

CONCRETE SIDEWALK - EXISTING

CONCRETE SIDEWALK - PROPOSED

CURB & GUTTER

CURB & GUTTER - EXISTING

TREELINE

EXISTING LOT AND R/W LINES

EXISTING PLAT LINES

P/L

PROPERTY LINES

RIGHT-OF-WAY

SANITARY SEWER MAIN

SANITARY SEWER MAIN - EXIST.

STO

STORM SEWER - EXISTING

CABLE TV - EXISTING

FIBER OPTIC CABLE - EXISTING

TELEPHONE LINE - EXIST.

ELECTRIC LINE - EXISTING

OVERHEAD POWER LINE - EXIST.

UNDERGROUND ELECTRIC - EX.

GAS LINE - EXISTING

WATERLINE - EXISTING

LIGHT - EXISTING

EXISTING MANHOLE

CLEANOUT

EXISTING SANITARY MANHOLE

PROPOSED SANITARY MANHOLE

EXISTING AREA INLET

EXISTING CURB INLET

EXISTING GRATE INLET

EXISTING JUNCTION BOX

EXISTING STORM MANHOLE

UTILITY CONTACTS:

MISSOURI DEPARTMENT OF TRANSPORTATION (MODOT)

Steve Holloway
600 NE Colbern Road
Lee's Summit, MO 64086
(816) 607-2186

MISSOURI GAS ENERGY (MGE)

Brent Jones
3025 SE Clover Drive
Lee's Summit, MO 64082
(816) 399-9633
brent.jones@spireenergy.com

EVERGY (formerly KCP&L)

Ron Dejamette
1300 SE Hamblin Road
Lee's Summit, MO 64081
Office: (816) 347-4316
Cell: (816) 810-5234
ron.dejamette@evergy.com

CITY OF LEES SUMMIT PUBLIC WORKS

Michael Park
220 SE Green Street
Lee's Summit, MO 64063
(816) 969-1800
michael.park@cityofls.net

AT&T

Mark Manion or Marty Loper
500 E. 8th Street, Room 370
Kansas City, MO 64106
(816) 275-2341 or (816) 275-1550

COMCAST CABLE

Barbara Brown
3400 W. Duncan Road
Blue Springs, MO 64015
(816) 795-2255

PUBLIC WATER SUPPLY DISTRICT

Mark Schaulfer
220 SE Green Street
Lee's Summit, MO 64063
(816) 969-1900

GENERAL NOTES:

- ALL CONSTRUCTION TO FOLLOW THE CITY OF LEE'S SUMMIT DESIGN AND CONSTRUCTION MANUAL AS ADOPTED BY ORDINANCE 5813.
- ALL WORKMANSHIP AND MATERIALS SHALL BE SUBJECT TO THE INSPECTION AND APPROVAL OF THE ENGINEERING DEPARTMENT OF THE CITY OF LEE'S SUMMIT, MISSOURI.
- LINEAL FOOT MEASUREMENTS SHOWN ON THE PLANS ARE HORIZONTAL MEASUREMENTS, NOT SLOPE MEASUREMENTS. ALL PAYMENTS SHALL BE MADE ON HORIZONTAL MEASUREMENTS.
- NO GEOLOGICAL INVESTIGATION HAS BEEN PERFORMED ON THE SITE.
- THE UTILITY LOCATIONS SHOWN ON THESE PLANS ARE TAKEN FROM UTILITY COMPANY RECORDS AND APPARENT FIELD LOCATIONS. THE CONTRACTOR SHALL VERIFY THE LOCATION AND DEPTH OF ALL UTILITIES PRIOR TO CONSTRUCTION.
- THE CONTRACTOR SHALL ADHERE TO THE PROVISIONS OF THE SENATE BILL NUMBER 583, 78TH GENERAL ASSEMBLY OF THE STATE OF MISSOURI. THE BILL REQUIRES THAT ANY PERSON OR FIRM DOING EXCAVATION ON PUBLIC RIGHT OF WAY DO SO ONLY AFTER GIVING NOTICE TO, AND OBTAINING INFORMATION FROM, UTILITY COMPANIES. STATE LAW REQUIRES 48 HOURS ADVANCE NOTICE. THE CONTRACTOR MAY ALSO UTILIZE THE FOLLOWING TOLL FREE PHONE NUMBER PROVIDED BY "MISSOURI ONE CALL SYSTEM, INC.": 1-800-DIG-RITE. THIS PHONE NUMBER IS APPLICABLE ANYWHERE WITHIN THE STATE OF MISSOURI. PRIOR TO COMMENCEMENT OF WORK, THE CONTRACTOR SHALL NOTIFY ALL THOSE COMPANIES WHICH HAVE FACILITIES IN THE NEAR VICINITY OF THE CONSTRUCTION TO BE PERFORMED.
- PRIOR TO ORDERING PRECAST STRUCTURES, SHOP DRAWING SHALL BE SUBMITTED TO THE DESIGN ENGINEER FOR APPROVAL.
- THE CONTRACTOR SHALL PROTECT ALL MAJOR TREES FROM DAMAGE. NO TREE SHALL BE REMOVED WITHOUT PERMISSION OF THE OWNER, UNLESS SHOWN OTHERWISE.
- CLEARING AND GRUBBING OPERATIONS AND DISPOSAL OF ALL DEBRIS THEREFROM SHALL BE PERFORMED BY THE CONTRACTOR IN STRICT ACCORDANCE WITH ALL LOCAL CODES AND ORDINANCES.
- ALL WASTE MATERIAL RESULTING FROM THE PROJECT SHALL BE DISPOSED OF OFF-SITE BY THE CONTRACTOR, OR AS DIRECTED BY THE OWNER.
- ALL EXCAVATIONS SHALL BE UNCLASSIFIED. NO SEPARATE PAYMENT WILL BE MADE FOR ROCK EXCAVATION.
- THE CONTRACTOR SHALL CONTROL THE EROSION AND SILTATION DURING ALL PHASED OF CONSTRUCTION, AND SHALL KEEP THE STREETS CLEAN OF MUD AND DEBRIS.
- ALL MANHOLES, CATCH BASINS, UTILITY VALVES AND METER PITS TO BE ADJUSTED OR REBUILT TO GRADE AS REQUIRED.
- SUBGRADE SOIL FOR ALL CONCRETE STRUCTURES, REGARDLESS OF THE TYPE OR LOCATION, SHALL BE FIRM, DENSE AND THOROUGHLY COMPACTED AND CONSOLIDATED; SHALL BE FREE FROM MUCK AND MUD; AND SHALL BE SUFFICIENTLY STABLE TO REMAIN FIRM AND INTACT UNDER THE FEET OF THE WORKMEN OR MACHINERY ENGAGED IN SUBGRADE SURFACING, LAYING REINFORCING STEEL, AND DEPOSITING CONCRETE THEREON. IN ALL CASES WHERE SUBSOIL IS MUCKY OR WORKS INTO MUD OR MUCK DURING SUCH OPERATIONS, A SEAL COURSE OF EITHER CONCRETE OR ROCK SHALL BE PLACED BELOW SUBGRADE TO PROVIDE A FIRM BASE FOR WORKING AND FOR PLACING THE FLOOR SLAB.
- THE CONTRACTOR SHALL CONTACT PUBLIC WORKS INSPECTIONS AT: 816-969-1800 TO OBTAIN A PUBLIC WORKS CONSTRUCTION PERMIT. A MINIMUM 48 HOUR NOTICE SHALL BE GIVEN PRIOR TO PERMIT ISSUANCE. THE CONTRACTOR SHALL CONTACT THE CITY'S EROSION CONTROL SPECIALIST AT: 816-969-1800 PRIOR TO ANY LAND DISTURBANCE.
- THE CONTRACTOR SHALL CONTACT THE RIGHT OF WAY INSPECTOR AT 816-969-1800 PRIOR TO ANY LAND DISTURBANCE ACTIVITIES WITHIN THE RIGHT OF WAY. THESE ACTIVITIES MAY REQUIRE A PERMIT.
- THE CONTRACTOR SHALL PROVIDE AND MAINTAIN ALL TRAFFIC HANDLING MEASURES NECESSARY TO ENSURE THAT THE GENERAL PUBLIC IS PROTECTED AT ALL TIMES. TRAFFIC CONTROL SHALL CONFORM TO THE MANUAL ON UNIFORM TRAFFIC CONTROL DEVICES (MUTCD-LATEST EDITION).
- ALL SANITARY SEWER LATERALS SHALL HAVE A TRENCH CHECK, CONSISTING OF FLOWABLE BACKFILL, INSTALLED DURING CONSTRUCTION. TRENCH CHECK SHALL EXTEND TO BOTTOM OF TRENCH, TO WIDTH OF TRENCH, TO 12 INCHES ABOVE PIPE, FOR A MINIMUM LENGTH OF 12 INCHES. TRENCH CHECK SHALL BE LOCATED AT LEAST 5 FEET FROM SANITARY MAIN.

GRADING/EARTHWORK NOTES:

- REFER TO GEOTECHNICAL REPORT FOR ALL COMPACTION REQUIREMENTS AND ASPHALT AND CONCRETE RECOMMENDED THICKNESS AND SUBGRADE TREATMENTS.
- RECOMMEND A GEOTECHNICAL ENGINEER REVIEW ALL EARTHWORK ACTIVITY TO MAKE SURE RECOMMENDATIONS IN GEOTECHNICAL REPORT ARE FOLLOWED.
- PRIOR TO PLACEMENT OF PAVEMENT, GEOTECHNICAL ENGINEER MUST APPROVE SUBGRADE IN WRITTEN FORM TO THE OWNER AND PROJECT ENGINEER.
- ALL UTILITY INSTALLATIONS UNDER PAVED AREAS MUST BE COMPACTED AS PER THE RECOMMENDATIONS OF THE GEOTECHNICAL ENGINEER AND THE GEOTECHNICAL REPORT.
- ALL CONSTRUCTION SHALL COMPLY WITH THE CITY OF CITY OF LEE'S SUMMIT DESIGN AND CONSTRUCTION MANUAL.

EARTHWORK:

- IT IS RECOMMENDED THAT A GEOTECHNICAL ENGINEER OBSERVE AND DOCUMENT ALL EARTHWORK ACTIVITIES.
- CONTOURS HAVE BEEN SHOWN AT 1-FOOT OR 2-FOOT INTERVALS, AS INDICATED. GRADING SHALL CONSIST OF COMPLETING THE EARTHWORK REQUIRED TO BRING THE PHYSICAL GROUND ELEVATIONS OF THE EXISTING SITE TO THE FINISHED GRADE (OR SUB-GRADE) ELEVATIONS PROVIDED ON THE PLANS AS SPOT GRADES, CONTOURS OR OTHERS MEANS AS INDICATED ON THE PLANS.
- THE EXISTING SITE TOPOGRAPHY DEPICTED ON THE PLANS BY CONTOURING HAS BEEN ESTABLISHED BY AERIAL PHOTOGRAPHY AND FIELD VERIFIED BY G.P.S. OBSERVATION NEAR JULY 18TH, 2016. THE CONTOUR ELEVATIONS PROVIDED MAY NOT BE EXACT GROUND ELEVATIONS, BUT RATHER INTERPRETATIONS OF SUCH. ACCURACY SHALL BE CONSIDERED TO BE SUCH THAT NOT MORE THAN 10 PERCENT OF SPOT ELEVATION CHECKS SHALL BE IN ERROR BY MORE THAN ONE-HALF THE CONTOUR INTERVAL PROVIDED, AS DEFINED BY THE NATIONAL MAP ACCURACY STANDARDS. ANY QUANTITIES PROVIDED FOR EARTHWORK VOLUMES ARE ESTABLISHED USING THIS TOPOGRAPHY CONTOUR ACCURACY, AND THEREFORE THE INHERENT ACCURACY OF ANY EARTHWORK QUANTITY IS ASSUMED FROM THE TOPOGRAPHY ACCURACY. PROPOSED CONTOURS ARE TO APPROXIMATE FINISHED GRADE.
- UNLESS OTHERWISE NOTED, PAYMENT FOR EARTHWORK SHALL INCLUDE BACKFILLING OF THE CURB AND GUTTER, SIDEWALK AND FURTHER MANIPULATION OF UTILITY TRENCH SPOILS. THE SITE SHALL BE LEFT IN A MOWABLE CONDITION AND POSITIVE DRAINAGE MAINTAINED THROUGHOUT.
- UNLESS OTHERWISE NOTED, ALL EARTHWORK IS CONSIDERED UNCLASSIFIED. NO ADDITIONAL COMPENSATION WILL BE PROVIDED FOR ROCK OR SHALE EXCAVATION, UNLESS SPECIFICALLY STATED OTHERWISE.
- PRIOR TO EARTHWORK ACTIVITIES, PRE-DISTURBANCE EROSION AND SEDIMENT CONTROL DEVICES SHALL BE IN PLACE PER THE STORM WATER POLLUTION PREVENTION PLAN AND/OR THE EROSION AND SEDIMENT CONTROL PLAN PREPARED FOR THIS SITE.
- ALL TOPSOIL SHALL BE STRIPPED FROM ALL AREAS TO BE GRADED AND STOCKPILED ADJACENT TO THE SITE AT AN AREA SPECIFIED BY THE PROJECT OWNER OR HIS APPOINTED REPRESENTATIVE. VEGETATION, TRASH, TREES, BRUSH, TREE ROOTS AND LIMBS, ROCK FRAGMENTS GREATER THEN 6-INCHES AND OTHER DELETERIOUS MATERIALS SHALL BE REMOVED AND PROPERLY DISPOSED OF OFFSITE OR AS DIRECTED BY THE OWNER OR HIS APPOINTED REPRESENTATIVE.
- UNLESS OTHERWISE SPECIFIED IN THE GEOTECHNICAL REPORT, ALL FILLS SHALL BE PLACED IN MAXIMUM 6-INCH LIFTS AND COMPACTED TO 95-PERCENT OF MAXIMUM DENSITY AS DEFINED USING A STANDARD PROCTOR TEST (AASHTO T99/ASTM 698).
- SUBGRADE FOR PAVEMENTS SHALL BE PROOF-ROLLED PRIOR TO PAVING OPERATIONS UTILIZING A FULLY LOADED TANDY AXLE DUMP TRUCK. ALL AREAS EXHIBITING EXCESSIVE PUMPING AND HEAVING SHALL BE REMOVED, FILLED OR COMPACTED WITH SUITABLE MATERIALS AND RETESTED UNTIL ACCEPTABLE RESULTS ARE ACHIEVED AND FINAL APPROVAL HAS BEEN OBTAINED FROM THE GEOTECHNICAL ENGINEER.
- SUBGRADE FOR BUILDING PAD SHALL INCLUDE A MINIMUM OF 18-INCHES OF LOW VOLUME CHANGE (LVC) MATERIAL, OR AS IDENTIFIED IN THE SITE SPECIFIC GEOTECHNICAL REPORT.
- FILL MATERIALS SHALL BE PER GEOTECHNICAL REPORT AND SHALL NOT INCLUDE ORGANIC MATTER, DEBRIS OR TOPSOIL. ALL FILLS PLACED ON SLOPES GREATER THAN 6:1 SHALL BE BENCHED.
- THE CONTRACTOR SHALL BE RESPONSIBLE FOR REDISTRIBUTING THE TOPSOIL OVER PROPOSED TURF AND LANDSCAPED AREAS TO A MINIMUM DEPTH OF 6-INCHES BELOW FINAL GRADE.
- ALL AREAS SHALL BE GRADED FOR POSITIVE DRAINAGE. UNLESS NOTED OTHERWISE THE FOLLOWING GRADES SHALL APPLY:

A. TURF AREAS – 2.5% MINIMUM, 4H:1V MAXIMUM

B. PAVED AREAS – 1.2% MINIMUM, 5% MAXIMUM
- A.D.A. PARKING STALLS SHALL NOT BE SLOPED GREATER THEN 2% IN ANY DIRECTION AND CONSTRUCTED PER A.D.A. REQUIREMENTS.
- ALL DISTURBED AREAS SHALL BE FERTILIZED, SEEDED AND MULCHED IMMEDIATELY AFTER EARTHWORK ACTIVITIES HAVE CEASED. SEEDING SHALL BE PER THE EROSION AND SEDIMENT CONTROL PLAN AND/OR LANDSCAPE PLAN. IF NOT SPECIFIED SEEDING SHALL BE PER APWA SECTION 2400, LATEST EDITION. UNLESS OTHERWISE NOTED, SEEDING SHALL BE SUBSIDIARY TO THE CONTRACT PRICE FOR EARTHWORK AND GRADING ACTIVITIES.
- ALL DISTURBED AREAS IN THE RIGHT-OF-WAY SHALL BE SODDED.
- UNDERDRAINS ARE RECOMMENDED FOR ALL PAVED AREAS ADJACENT TO IRRIGATED TURF AND LANDSCAPED BEDS.
- CONTRACTOR SHALL ADHERE TO THE REPORTING REQUIREMENTS OUTLINED IN THE STORM WATER POLLUTION PREVENTION PLAN (SWPPP) PREPARED FOR THIS PROJECT. EROSION AND SEDIMENT CONTROL DEVICES SHALL BE PROPERLY MAINTAINED AND KEPT CLEAN OF SILT AND DEBRIS AND IN GOOD WORKING ORDER. ADDITIONAL EROSION AND SEDIMENT CONTROL MEASURES SHALL BE INSTALLED AS REQUIRED.

UTILITIES:

- EXISTING UTILITIES HAVE BEEN SHOWN TO THE GREATEST EXTENT POSSIBLE BASED UPON INFORMATION PROVIDED TO THE ENGINEER. THE CONTRACTOR IS RESPONSIBLE FOR CONTACTING THE RESPECTIVE UTILITY COMPANIES AND FIELD LOCATING UTILITIES PRIOR TO CONSTRUCTION AND IDENTIFYING ANY POTENTIAL CONFLICTS. ALL CONFLICTS SHALL IMMEDIATELY BE BROUGHT TO THE ATTENTION OF THE ENGINEER.
- THE CONTRACTOR SHALL BE RESPONSIBLE FOR COORDINATING ANY REQUIRED UTILITY RELOCATIONS. UTILITIES DAMAGED THROUGH THE NEGLIGENCE OF THE CONTRACTOR SHALL BE REPAIRED AT THE CONTRACTOR'S EXPENSE.
- CONTRACTOR SHALL VERIFY FLOW-LINES AND STRUCTURE TOPS PRIOR TO CONSTRUCTION, AND SHALL NOTIFY ENGINEER OF ANY DISCREPANCIES. PROVIDE SHOP DRAWINGS FOR ALL PRECAST AND MANUFACTURED UTILITY STRUCTURES FOR REVIEW BY THE ENGINEER PRIOR TO CONSTRUCTION OF THE STRUCTURES.
- UTILITY SEPARATION: WATERLINES SHALL HAVE A MINIMUM OF 10 FEET HORIZONTAL AND 2 FEET VERTICAL SEPARATION FROM ALL SANITARY AND STORM SEWER LINES. IF MINIMUM SEPARATIONS CAN NOT BE OBTAINED, CONCRETE ENCASEMENT OF THE SANITARY OR STORM SEWER LINE SHALL BE REQUIRED 10 FEET IN EACH DIRECTION OF THE CONFLICT.
- PAYMENT FOR TRENCHING, BACKFILLING, PIPE EMBEDMENT, FLOWABLE FILL, BACKFILL MATERIALS, CLEAN UP, SEEDING, SODDING AND ANY OTHER ITEMS NECESSARY FOR THE CONSTRUCTION OF THE UTILITY LINE SHALL BE INCLUDED IN THE CONTRACT PRICE FOR THE UTILITY INSTALLATION.
- THE CONTRACTOR SHALL BE RESPONSIBLE FOR CONTACTING RESPECTIVE UTILITY COMPANIES 48-HOURS IN ADVANCE FOR THE INSPECTION OF ANY PROPOSED UTILITY MAIN EXTENSION OR SERVICE LINE OR SERVICE CONNECTION TO ANY EXISTING MAIN.
- TRENCH SPOILS SHALL BE NEATLY PLACED ONSITE ADJACENT TO THE TRENCH, AND COMPACTED TO PREVENT SATURATION AND EXCESS SEDIMENT RUNOFF. UNSUITABLE MATERIALS, EXCESS ROCK AND SHALE, ASPHALT, CONCRETE, TREES, BRUSH ETC. SHALL BE PROPERLY DISPOSED OF OFFSITE. MATERIALS MAY BE WASTED ONSITE AT THE DIRECTION OF THE OWNER OR HIS APPOINTED REPRESENTATIVE.

RELEASED FOR CONSTRUCTION
As Noted on Plans Review
Development Services Department
Lee's Summit, Missouri
06/01/2022

Sheet List Table

Sheet Number	Sheet Title
C0.0	COVER SHEET
C1.0	SITE PLAN
C2.0	GRADING PLAN
C3.0	STORM SEWER PLAN AND PROFILE
C4.0	SITE UTILITY PLAN
C5.0	EROSION CONTROL PLAN
C6.0	EROSION CONTROL DETAILS
C7.0	SIDEWALK & CURB DETAILS
C8.0	PAVEMENT DETAILS
C9.0	STORM SEWER DETAILS
C10.0	UTILITY DETAILS
L1.0	LANDSCAPE PLAN

PREPARED AND SUBMITTED BY:

JEFFREY T. SCHLAGEL
REGISTERED PROFESSIONAL ENGINEER
No. 06-2021060125
6-1-22

SCHLAGEL & ASSOCIATES, P.A.

OWNER/DEVELOPER:

NLVC, LLC/BOX REAL ESTATE DEV.
RUSSEL G. PEARSON
3152 SW GRAND CIRCLE
LEE'S SUMMIT, MO 64081
p (816) 589-4415
RPEARSON@BOXCEVCO.COM

SCHLAGEL

ENGINEERS PLANNERS SURVEYORS LANDSCAPE ARCHITECTS

14920 West 107th Street • Lenexa, Kansas 66215
(913) 492-5158 • Fax: (913) 492-8400
WWW.SCHLAGELASSOCIATES.COM
Kansas State Certificate of Authority
#C-2021060125

PREPARED BY:

TOWER PARK COMM. - LOT 7 - NORTH BLDG.
FINAL DEVELOPMENT PLANS

420 SW LONGVIEW LEE'S SUMMIT, MISSOURI

DRAWN BY:	REVISION DATE	DESCRIPTION
####	5-28-2021	City Planning - FDP Review
####	6-17-2021	City Planning - FDP Review #2
####	9-23-2021	Added foundation dr. discharge and F.R.D.'s
####	12-13-2021	Added 18" Wood. Wall at West Lot Line
06/01/2021		DATE PREPARED:
PROJ. NUMBER:		
20-106		

COVER SHEET

SHEET
C0.0

LOT 3
TOWER PARK COMMERCIAL-PHASE 2
OWNER: GALE COMMUNITIES INC

LOT 5
TOWER PARK COMMERCIAL-PHASE 2
LOTS 5,6,7, TRACTS A&B
510 SW TOWER PARK DRIVE
(OWNER: JVM NEW LONGVIEW LLC)

460 SW LONGVIEW BLVD
(OWNER: JVM NEW LONGVIEW LLC)

LOT 6
TOWER PARK COMMERCIAL-PHASE 2
LOTS 5,6,7, TRACTS A&B

OIL/GAS WELL NOTE:

There are no Oil or Gas Wells located on this property as reported on the Missouri Department of Natural Resources Oil and Gas Permits website. It is the responsibility of the Owner/Developer to report and verify all Oil and Gas Wells discovered on the project site.

NOTE:
NO PART OF THE PROJECT LIES WITHIN THE 100 YEAR FLOOD PLAIN PER FEMA FLOOD INSURANCE RATE MAP NUMBER 29095C0414G DATED JANUARY 20, 2017.

PROJECT BENCHMARK:

MONUMENT FOUND
CHISELED "SQUARE" ON STORM CURB INLET #30
AT NORTHWEST INTERSECTION OF SW. TOWER PARK DRIVE AND SW. LONGVIEW BOULEVARD.

NORTHING: 998893.4148
EASTING: 2803318.5413

ELEV. 1004.09



1-800-344-7483 or 811
mo1call.com

SITE DATA TABLE

LOT AREA:	29,886 SQ. FT. (0.69 AC)	
	EXISTING	PROPOSED
BUILDING AREA	5,390 S.F. (18.03%)	11,535 S.F. (38.60%)
PAVEMENT/DRIVE AREA	6,407 S.F. (21.44%)	13,437 S.F. (44.96%)
OPEN/LANDSCAPE AREA	18,089 S.F. (60.53%)	4,914 S.F. (16.44%)

Site Information:

Legal Description:

Lot 7A, Minor Plat of TOWER PARK, Lots 7A and 7B, a subdivision in Lee's Summit, Jackson County, Missouri.

Lot Area: 29,886 Square Feet (0.69 Ac.)

Property Address (North Building):
420-440 SW Longview Blvd.
Lee's Summit, Missouri 64081

Existing Floor Area Ratio (F.A.R.) = 0.18
Proposed Floor Area Ratio (F.A.R.) = 0.52

Current Zoning: PMIX - Planned Mixed Use

Proposed Zoning: PMIX - Planned Mixed Use - No Change

Setbacks: No minimum setbacks per PMIX Zoning
Setbacks established per Approved Plan

Current Use: Commercial (Extg. Vet-Clinic South) - Vacant (North)
Proposed Use: Commercial - (Extg. Vet-Clinic South) - Commercial/Retail (North)

Required Parking: 3.15 Stalls/1,000 Square Feet*

Total Office/Retail Area: = 15,625 Square Feet
15,625/1,000 x 3.15 = 49.21
Total Parking Required: = 49 Stalls

Total Parking Required: = 49 Stalls

Proposed Parking: 49 Stalls (2 handicap-accessible stalls)
Includes 18 Stalls at Adjacent Street Frontage (East)
31 stalls at West/Southwest side of Lot 7

* - Referenced Shared Parking Analysis (submitted under separate cover by owner)
- Required Parking: Per PMIX Zoning District, parking requirements are established per approved Preliminary Plan. Shared parking and cross access agreements have been established per development area regulations/declarations to accommodate differing parking demands and offset peak hours among development tenants

PAVEMENT LEGEND:

	PROPOSED ASPHALT PAVEMENT
	PROPOSED 4" CONCRETE SIDEWALK
	PROPOSED CONCRETE PAVEMENT
	EXISTING CONCRETE SIDEWALK
	TYPE CG-1 CURB & GUTTER
	TYPE CG-1 CURB & GUTTER - DRY
	CONC. RIBBON CURB
	EXISTING CURB & GUTTER
	REMOVE EXISTING ASPHALT PAVEMENT
	REMOVE EXISTING CONC. CURB AND GUTTER



PREPARED BY:

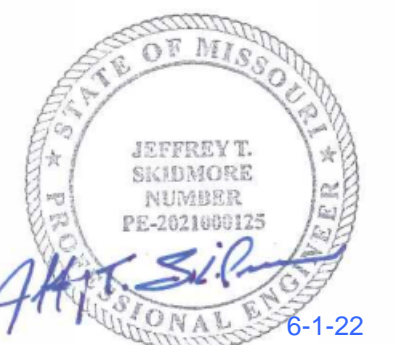

SCHLAGEL & ASSOCIATES, P.A.

TOWER PARK COMM. - LOT 7 - NORTH BLDG.
FINAL DEVELOPMENT PLANS
420 SW LONGVIEW LEE'S SUMMIT, MISSOURI

REVISION DATE	DESCRIPTION
6-28-2021	City Planning - FDP Review
8-17-2021	City Planning - FDP Review #2
9-23-2021	Added foundation dr. discharge and F.R.D.'s
12-13-2021	Added 18" Mod. Wall at West Lot Line
04-29-2022	Rev Sidewalk layout @ bldg. front
06/01/2021	DATE PREPARED:
20-106	PROJ. NUMBER:

SITE PLAN

SHEET

C1.0

LOT 3
TOWER PARK COMMERCIAL-PHASE 2
OWNER: GALE COMMUNITIES INC

LOT 5
TOWER PARK COMMERCIAL-PHASE 2
LOTS 5,6,7, TRACTS A&B
510 SW TOWER PARK DRIVE
(OWNER: JVM NEW LONGVIEW LLC)

GRADING LEGEND:

- EX.XX EXTG. SPOT ELEVATION
• XX.XX PROPOSED TOP OF CURB ELEV.
• XX.XX PROPOSED PAVEMENT GRADE ELEV. OR LIP OF CURB ELEVATION
F.F.E. FINISHED FLOOR ELEVATION
- - - 1023 - - - EXISTING CONTOUR
— 1023 — PROPOSED CONTOUR

* - ALL SIDEWALKS TO BE INSTALLED WITH A 1.5% MAXIMUM CROSS SLOPE.

RELEASED FOR
CONSTRUCTION
As Noted on Plans Review
Development Services Department
Lee's Summit, Missouri
06/01/2022

PAVEMENT LEGEND:

- PROPOSED ASPHALT PAVEMENT
EXISTING ASPHALT PAVEMENT
PROPOSED 4" CONCRETE SIDEWALK
PROPOSED CONCRETE PAVEMENT
EXISTING CONCRETE SIDEWALK
TYPE CG-1 CURB & GUTTER
TYPE CG-1 CURB & GUTTER - DRY
CONC. RIBBON CURB
EXISTING CURB & GUTTER
REMOVE EXISTING ASPHALT PAVEMENT
X=X=X=X=X=X REMOVE EXISTING CONC. CURB AND GUTTER

GRADING NOTES:

- NO EDGE DRAINS OR UNDERDRAINS ARE INDICATED BEHIND THE CURBS. OWNER SHOULD CONSIDER THE INSTALLATION OF UNDERDRAINS DUE TO THE IRRIGATION OF GREENSPACE AREAS OF THE SITE.
- RECOMMEND A GEOTECHNICAL ENGINEER REVIEW ALL EARTHWORK ACTIVITY TO MAKE SURE RECOMMENDATIONS IN GEOTECHNICAL REPORT ARE FOLLOWED.
- PRIOR TO PLACEMENT OF CURB AND GUTTER AND PAVEMENT, GEOTECHNICAL ENGINEER MUST APPROVE SUBGRADE IN WRITTEN FORM TO THE OWNER AND PROJECT ENGINEER.
- ALL UTILITY INSTALLATIONS UNDER PAVED AREAS MUST BE COMPACTED AS PER THE RECOMMENDATIONS OF THE GEOTECHNICAL ENGINEER AND/OR GEOTECHNICAL REPORT.
- ALL CONSTRUCTION SHALL COMPLY WITH THE CITY OF LEE'S SUMMIT TECHNICAL SPECIFICATIONS.
- EXISTING TOPOGRAPHY SHOWN AS ESTABLISHED FROM BASE SURVEY PREPARED BY SCHLAGEL AND ASSOCIATES, P.A. - VERIFY GRADES PRIOR TO COMMENCEMENT OF GRADING AND CONSTRUCTION ACTIVITIES. NO ADDITIONAL MONEY WILL BE PAID FOR HAUL-IN OR HAUL-OFF OF MATERIAL.
- ALL ROCK, CONCRETE, ASPHALT, TREE, BRUSH, ETC. TO BE REMOVED AS A PART OF THE PROJECT CONSTRUCTION SHALL BE DISPOSED OF BY THE GRADING CONTRACTOR AND SHALL BE A SUBSIDIARY OBLIGATION OF THE CONTRACT. THE GRADING CONTRACTOR IS ALSO RESPONSIBLE FOR ALL GRADING ON THE SITE INCLUDING THE MANIPULATION OF THE EXCESS DIRT MATERIAL THAT WAS LEFT ALONG THE SEWER TRENCHES. THE COST FOR THIS WORK WILL BE INCLUDED IN THE LUMP SUM FEE FOR GRADING.
- ENTIRE PROJECT SHALL BE LEFT IN A MOWABLE CONDITION. ALL DISTURBED AREAS SHALL BE SEEDED & MULCHED AS PER PROJECT REQUIREMENTS. ALL DISTURBED AREAS WITHIN THE PUBLIC STREET RIGHT-OF-WAY SHALL BE SODDED IN COMPLIANCE WITH THE CITY OF LEE'S SUMMIT TECHNICAL SPECIFICATIONS AND MUNICIPAL CODE.
- THE CONTRACTOR SHALL PROVIDE FOR POSITIVE DRAINAGE AWAY FROM BUILDINGS AND SIDEWALKS AT ALL TIMES.
- THE CONTRACTOR IS RESPONSIBLE FOR PROTECTION OF ALL PROPERTY CORNERS. ANY PROPERTY CORNERS DISTURBED OR DAMAGED BY GRADING ACTIVITIES SHALL BE RESET BY A PROFESSIONAL LAND SURVEYOR LICENSED IN THE STATE OF MISSOURI, AT THE CONTRACTOR'S EXPENSE.

NOTE:
NO PART OF THE PROJECT LIES WITHIN THE 100 YEAR FLOOD PLAIN PER FEMA FLOOD INSURANCE RATE MAP NUMBER 29095C0414G DATED JANUARY 20, 2017.



1-800-344-7483 or 811
mo1call.com

PROJECT BENCHMARK:

MONUMENT FOUND
CHISELED "SQUARE" ON STORM CURB INLET #30
AT NORTHWEST INTERSECTION OF SW. TOWER
PARK DRIVE AND SW. LONGVIEW BOULEVARD.

NORTHING: 998893.4148
EASTING: 2803318.5413
ELEV. 1004.09

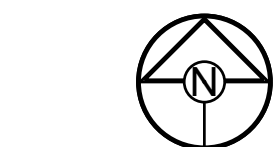

0 20' 40'
SCALE: 1" = 20'

CONSTRUCTION NOTES:

- ALL EXCAVATION, BASE, BACKFILL, TOPSOIL AND SEEDING REQUIRED FOR CONSTRUCTION OF MODULAR BLOCK WALL SHALL BE INCLUDED IN THE UNIT PRICE FOR THE WALL.
- TOP OF FIRST COURSE OF WALL SHALL BE LEVEL WITH OR BELOW THE TOP OF THE EXISTING SIDEWALK.
- MODULAR BLOCK WALL SHALL BE COMPRISED OF PREMANUFACTURED INTERLOCKING BLOCKS, OF THE GENERAL SIZE AND COLOR CURRENTLY IN USE ON-SITE. VERIFY EXISTING BLOCK STYLE ON-SITE AND SUBMIT MATERIAL INFORMATION FOR PROPOSED BLOCKS PRIOR TO USE.
- ALL DISTURBED AREAS SHALL BE RE-SEEDED, FERTILIZED, WATERED AND OTHERWISE MAINTAINED UNTIL A THICK VISCOUS STAND OF GRASS IS ESTABLISHED.
- WALL SHALL BE INSTALL WITH STRICT ADHERANCE TO THE MANUFACTURER'S RECOMMENDATIONS.

TYPICAL DETAIL @ MODULAR BLOCK RETAINING WALL

NO SCALE

PREPARED BY:

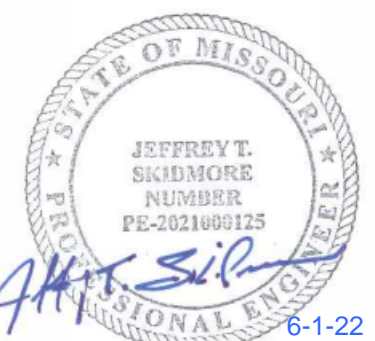

SCHLAGEL & ASSOCIATES, P.A.

TOWER PARK COMM. - LOT 7 - NORTH BLDG.
FINAL DEVELOPMENT PLANS
420 SW LONGVIEW LEE'S SUMMIT, MISSOURI

REVISION	DATE	DESCRIPTION
1	6-28-2021	City Planning - FDP Review
2	8-17-2021	City Planning - FDP Review #2
3	9-23-2021	Added foundation dr. discharge and F.R.D.'s
4	12-13-2021	Added 18" Mod. Wall at West Lot Line
5	04-29-2022	Rev Sidewalk Layout @ bldg. front
6	05-06-2022	STEPS/RAMP AT N. DOORS
7	06/01/2021	
8		
9		
10		
11		
12		
13		
14		
15		
16		
17		
18		
19		
20		
21		
22		
23		
24		
25		
26		
27		
28		
29		
30		
31		
32		
33		
34		
35		
36		
37		
38		
39		
40		
41		
42		
43		
44		
45		
46		
47		
48		
49		
50		
51		
52		
53		
54		
55		
56		
57		
58		
59		
60		
61		
62		
63		
64		
65		
66		
67		
68		
69		
70		
71		
72		
73		
74		
75		
76		
77		
78		
79		
80		
81		
82		
83		
84		
85		
86		
87		
88		
89		
90		
91		
92		
93		
94		
95		
96		
97		
98		
99		
100		

GRADING PLAN

SHEET

C2.0

LOT 3
COMMERCIAL-PHASE 2
E COMMUNITIES INC

LOT 5
COMMERCIAL-PHASE 2
TRACTS A&B
TOWER PARK DRIVE
NEW LONGVIEW LLC

NOTE:
NO PART OF THE PROJECT LIES WITHIN THE 100 YEAR FLOOD PLAIN PER FEMA
FLOOD INSURANCE RATE MAP NUMBER 29095C0414G DATED JANUARY 20, 2017.



1-800-344-7483 or 811
mo1call.com

PROJECT BENCHMARK:

MONUMENT FOUND
CHISELED "SQUARE" ON STORM CURB INLET #30
AT NORTHWEST INTERSECTION OF SW. TOWER
PARK DRIVE AND SW. LONGVIEW BOULEVARD.

NORTHING: 998893.4148
EASTING: 2803318.5413

ELEV. 1004.09



Schlagel & Associates, P.A.

Project Name:	Tower Park - Lot 7 - Phase 2	Curb Type:	CG-1
Project #:	20-106	City:	Lee's Summit
Time:	6/23/2020 12:51		
Design Storm:	100		
"K" Value:	1.25		
"F" Factor:	1.00		

Runoff Calculations											Pipe Properties																
Inlet #	Area (acres)	"C" Value	Cumul. Area (acres)	Cumul. Cx A	To	Intensity	Runoff To Inlet	Cumul. Runoff	Pipe Cap.	Pipe Vel.	Up Piped Inlet 1	Up Piped Inlet 2	Up Area (acres)	Up Cx A	Up Inlet	Down Inlet	Pipe Type	"n" Value	Pipe Size	Length	Slope %	Drop In Inlet	FL Up	FL Down	Inlet Top	HGL Elev.	
LINE 100																											
101	0.00	0.81	0.62	0.50	5.4	10.17	0.00	6.39	7.86	6.40			0.00	0.00	101		PEP	0.012	15	84.80	1.26	0.50	998.90	997.63	1005.58	1000.19	FREE
102	0.03	0.81	0.62	0.50	5.3	10.19	0.31	6.40	7.00	5.70			0.00	0.00	102	101	PEP	0.012	15	14.56	1.00	0.50	999.54	999.40	1005.20	1000.84	
103	0.03	0.81	0.59	0.48	5.2	10.23	0.31	6.11	7.00	5.70			0.00	0.00	103	102	PEP	0.012	15	32.00	1.00	0.50	1000.36	1000.04	1005.20	1001.63	
104	0.24	0.81	0.56	0.45	6.1	10.26	3.49	5.87	7.00	5.70			0.00	0.00	104	103	PEP	0.012	15	28.69	1.00	0.50	1001.15	1000.86	1005.00	1003.38	
105	0.00	0.81	0.32	0.26	5.0	10.30	0.00	3.34	7.00	5.70			0.00	0.00	105	104	PEP	0.012	15	31.95	1.00	0.50	1001.97	1001.65	1006.05	1002.86	
106	0.32	0.81	0.32	0.26	5.0	10.32	3.34	3.34	7.00	5.70			0.00	0.00	106	105	PEP	0.012	15	16.25	1.00	N/A	1002.63	1002.47	1005.75	1003.52	

RELEASED FOR
CONSTRUCTION
As Noted on Plans Review
Development Services Department
Lee's Summit, Missouri
06/01/2022

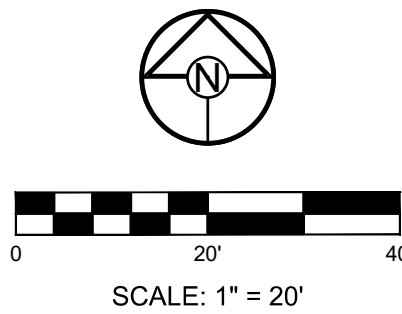

STORM LINE 100 PROFILE

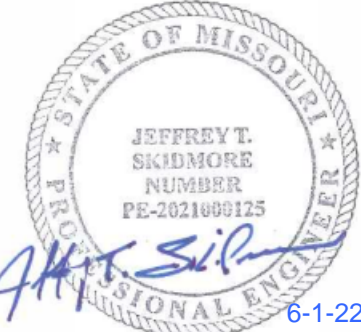
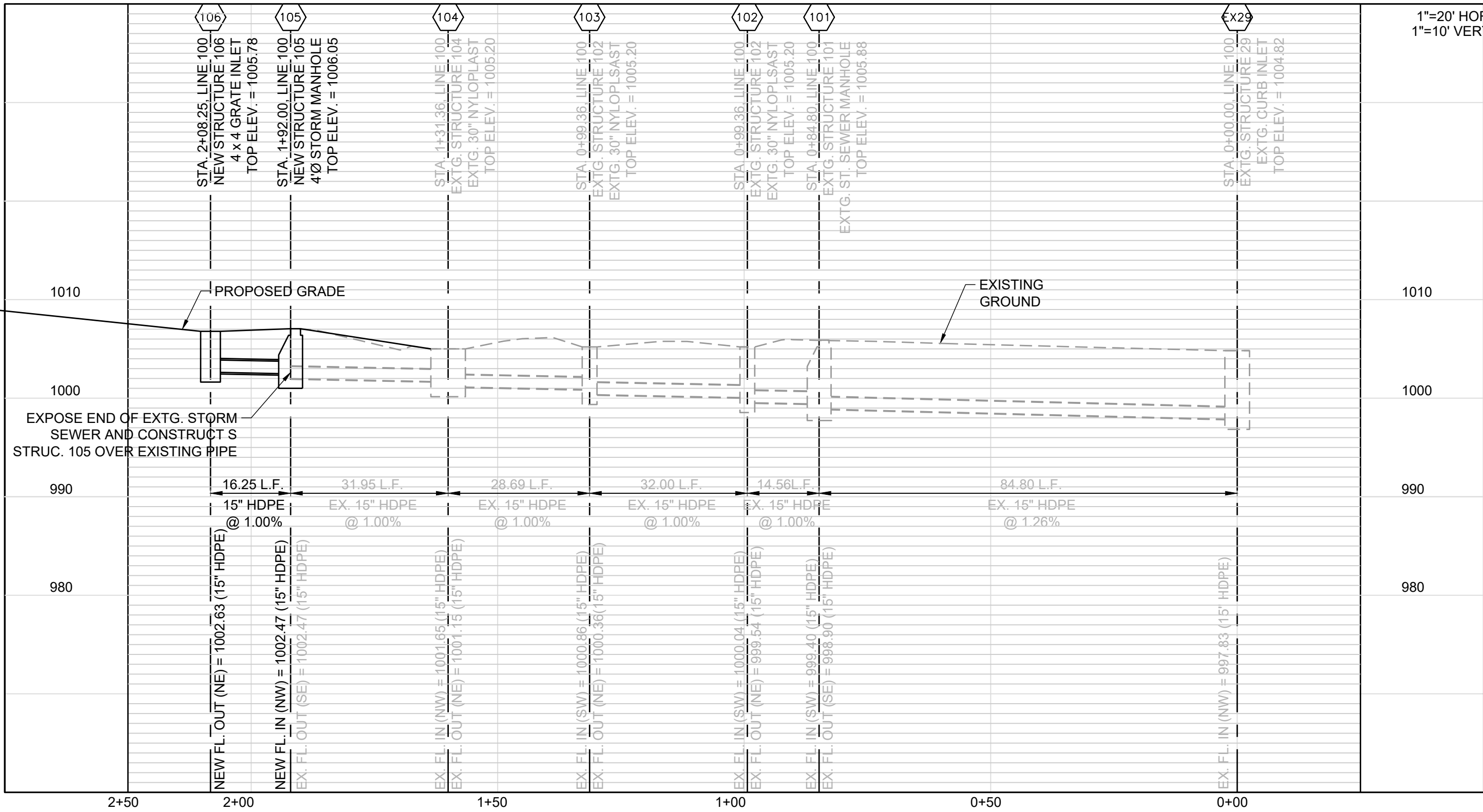

SCHLAGEL & ASSOCIATES, P.A.

TOWER PARK COMM. - LOT 7 - NORTH BLDG.
FINAL DEVELOPMENT PLANS
420 SW LONGVIEW LEE'S SUMMIT, MISSOURI

REVISION DATE	DESCRIPTION
6-28-2021	City Planning - FDP Review
8-17-2021	City Planning - FDP Review #2
9-23-2021	Added foundation dr. discharge and F.R.D.'s
12-13-2021	Added 18" Mod. Wall at West Lot Line
06/01/2021	DATE PREPARED
20-106	PROJ. NUMBER

STORM SEWER
PLAN AND
PROFILE

SHEET
C3.0

LOT 3
TOWER PARK COMMERCIAL-PHASE 2
OWNER: GALE COMMUNITIES INC

LOT 5
TOWER PARK COMMERCIAL-PHASE 2
LOTS 5,6,7, TRACTS A&B
510 SW TOWER PARK DRIVE
(OWNER: JVM NEW LONGVIEW LLC)

460 SW LONGVIEW BLVD
(OWNER: JVM NEW LONGVIEW LLC)

LOT 6
TOWER PARK COMMERCIAL-PHASE 2
LOTS 5,6,7, TRACTS A&B

NOTE:
NO PART OF THE PROJECT LIES WITHIN THE 100 YEAR FLOOD PLAIN PER FEMA
FLOOD INSURANCE RATE MAP NUMBER 29095C0414G DATED JANUARY 20, 2017.



MISSOURI
ONE CALL SYSTEM

1-800-344-7483 or 811
mo1call.com

PROJECT BENCHMARK:

MONUMENT FOUND
CHISELED "SQUARE" ON STORM CURB INLET #30
AT NORTHWEST INTERSECTION OF SW. TOWER
PARK DRIVE AND SW. LONGVIEW BOULEVARD.

NORTHING: 998893.4148
EASTING: 2803318.5413

ELEV. 1004.09

UTILITY INFORMATION & CONTACTS:

Missouri Gas Energy
Attn: Lucas Walls
3025 Southeast Clover Drive
Lee's Summit, Missouri 64082
Phone: (816) 969-2218
Email: lucas.walls@sug.com

Kansas City Power & Light
Attn: Phillip Ingram
1300 Hamblen Road
Lee's Summit, Missouri 64081
Phone: (816) 347-4339
Email: phillip.ingram@kcpl.com

Sewer and Water - City of Lee's Summit
220 SE Green Street
Lee's Summit, Missouri 64063
Phone: (816) 969-1900
Email: publicworks@cityofs.net

AT&T
Attn: Herb Upshaw
9444 Nall Avenue
Overland Park, Kansas 66207
Phone: (913) 383-4929
Email: hu4112@att.com

811
Missouri One Call - 1-800-344-7483

UTILITY STATEMENT:

THE UNDERGROUND UTILITIES SHOWN HAVE BEEN LOCATED FROM
FIELD SURVEY INFORMATION. THE SURVEYOR MAKES NO
GUARANTEE THAT THE UNDERGROUND UTILITIES SHOWN COMPRISE
ALL SUCH UTILITIES IN THE AREA, EITHER IN SERVICE OR ABANDON.
THE SURVEYOR FURTHER DOES NOT WARRANT THAT THE
UNDERGROUND UTILITIES SHOWN ARE IN THE EXACT LOCATION
INDICATED ALTHOUGH HE DOES CERTIFY THAT THEY ARE LOCATED
AS ACCURATELY AS POSSIBLE FROM INFORMATION AVAILABLE. THE
SURVEYOR HAS NOT PHYSICALLY LOCATED THE UNDERGROUND
UTILITIES.

RELEASED FOR
CONSTRUCTION
As Noted on Plans Review
Development Services Department
Lee's Summit, Missouri
06/01/2022

SCHLAGEL
ENGINEERS PLANNERS SURVEYORS LANDSCAPE ARCHITECTS
14920 West 107th Street • Lenexa, Kansas 66215
(913) 492-5158 • Fax: (913) 492-8400
WWW.SCHLAGELASSOCIATES.COM
Missouri State Certificates of Authority
#E2002003600-F #LAC001005237 #LS2002008659-F

PREPARED BY:

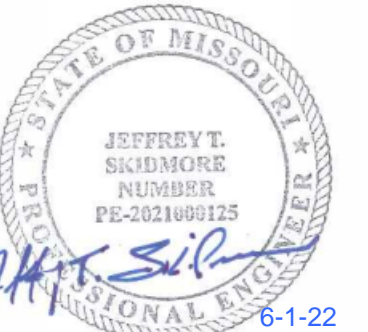

SCHLAGEL & ASSOCIATES, P.A.

TOWER PARK COMM. - LOT 7 - NORTH BLDG.
FINAL DEVELOPMENT PLANS
420 SW LONGVIEW LEE'S SUMMIT, MISSOURI

REVISION DATE	DESCRIPTION
6-28-2021	City Planning - FDP Review
8-17-2021	City Planning - FDP Review #2
9-23-2021	Added foundation dr. discharge and 6" R.D.'s
10-14-2021	
11-18-2021	
12-16-2021	
01-14-2022	
02-10-2022	
03-10-2022	
04-10-2022	
05-10-2022	
06-10-2022	
07-10-2022	
08-10-2022	
09-10-2022	
10-10-2022	
11-10-2022	
12-10-2022	
01-10-2023	
02-10-2023	
03-10-2023	
04-10-2023	
05-10-2023	
06-10-2023	
07-10-2023	
08-10-2023	
09-10-2023	
10-10-2023	
11-10-2023	
12-10-2023	
01-10-2024	
02-10-2024	
03-10-2024	
04-10-2024	
05-10-2024	
06-10-2024	
07-10-2024	
08-10-2024	
09-10-2024	
10-10-2024	
11-10-2024	
12-10-2024	
01-10-2025	
02-10-2025	
03-10-2025	
04-10-2025	
05-10-2025	
06-10-2025	
07-10-2025	
08-10-2025	
09-10-2025	
10-10-2025	
11-10-2025	
12-10-2025	
01-10-2026	
02-10-2026	
03-10-2026	
04-10-2026	
05-10-2026	
06-10-2026	
07-10-2026	
08-10-2026	
09-10-2026	
10-10-2026	
11-10-2026	
12-10-2026	
01-10-2027	
02-10-2027	
03-10-2027	
04-10-2027	
05-10-2027	
06-10-2027	
07-10-2027	
08-10-2027	
09-10-2027	
10-10-2027	
11-10-2027	
12-10-2027	
01-10-2028	
02-10-2028	
03-10-2028	
04-10-2028	
05-10-2028	
06-10-2028	
07-10-2028	
08-10-2028	
09-10-2028	
10-10-2028	
11-10-2028	
12-10-2028	
01-10-2029	
02-10-2029	
03-10-2029	
04-10-2029	
05-10-2029	
06-10-2029	
07-10-2029	
08-10-2029	
09-10-2029	
10-10-2029	
11-10-2029	
12-10-2029	
01-10-2030	
02-10-2030	
03-10-2030	
04-10-2030	
05-10-2030	
06-10-2030	
07-10-2030	
08-10-2030	
09-10-2030	
10-10-2030	
11-10-2030	
12-10-2030	
01-10-2031	
02-10-2031	
03-10-2031	
04-10-2031	
05-10-2031	
06-10-2031	
07-10-2031	
08-10-2031	
09-10-2031	
10-10-2031	
11-10-2031	
12-10-2031	
01-10-2032	
02-10-2032	
03-10-2032	
04-10-2032	
05-10-2032	
06-10-2032	
07-10-2032	
08-10-2032	
09-10-2032	
10-10-2032	
11-10-2032	
12-10-2032	
01-10-2033	
02-10-2033	
03-10-2033	
04-10-2033	
05-10-2033	
06-10-2033	
07-10-2033	
08-10-2033	
09-10-2033	
10-10-2033	
11-10-2033	
12-10-2033	
01-10-2034	
02-10-2034	
03-10-2034	
04-10-2034	
05-10-2034	
06-10-2034	
07-10-2034	
08-10-2034	
09-10-2034	
10-10-2034	
11-10-2034	
12-10-2034	
01-10-2035	
02-10-2035	
03-10-2035	
04-10-2035	
05-10-2035	
06-10-2035	
07-10-2035	
08-10-2035	
09-10-2035	
10-10-2035	
11-10-2035	
12-10-2035	
01-10-2036	
02-10-2036	
03-10-2036	
04-10-2036	
05-10-2036	
06-10-2036	
07-10-2036	
08-10-2036	
09-10-2036	
10-10-2036	
11-10-2036	
12-10-2036	
01-10-2037	
02-10-2037	
03-10-2037	
04-10-2037	
05-10-2037	
06-10-2037	
07-10-2037	
08-10-2037	
09-10-2037	
10-10-2037	
11-10-2037	
12-10-2037	
01-10-2038	
02-10-2038	
03-10-2038	
04-10-2038	
05-10-2038	
06-10-2038	
07-10-2038	
08-10-2038	
09-10-2038	
10-10-2038	
11-10-2038	
12-10-2038	
01-10-2039	
02-10-2039	
03-10-2039	
04-10-2039	
05-10-2039	
06-10-2039	
07-10-2039	
08-10-2039	
09-10-2039	
10-10-2039	
11-10-2039	
12-10-2039	
01-10-2040	
02-10-2040	
03-10-2040	
04-10-2040	
05-10-2040	
06-10-2040	
07-10-2040	
08-10-2040	
09-10-2040	
10-10-2040	
11-10-2040	
12-10-2040	
01-10-2041	
02-10-2041	
03-10-2041	
04-10-2041	
05-10-2041	
06-10-2041	
07-10-2041	
08-10-2041	
09-10-2041	
10-10-2041	
11-10-2041	
12-10-2041	
01-10-2042	
02-10-2042	
03-10-2042	
04-10-2042	
05-10-2042	
06-10-2042	
07-10-2042	
08-10-2042	
09-10-2042	
10-10-2042	
11-10-2042	
12-10-2042	
01-10-2043	
02-10-2043	
03-10-2043	
04-10-2043	
05-10-2043	
06-10-2043	
07-10-2043	
08-10-2043	
09-10-2043	
10-10-2043	
11-10-2043	
12-10-2043	
01-10-2044	
02-10-2044	
03-10-2044	
04-10-2044	
05-10-2044	
06-10-2044	
07-10-2044	
08-10-2044	
09-10-2044	
10-10-2044	
11-10-2044	
12-10-2044	
01-10-2045	
02-10-2045	
03-10-2045	
04-10-2045	
05-10-2045	
06-10-2045	
07-10-2045	
08-10-2045	
09-10-2045	
10-10-2045	
11-10-2045	
12-10-2045	
01-10-2046	
02-10-2046	
03-10-2046	
04-10-2046	
05-10-2046	
06-10-2046	
07-10-2046	
08-10-2046	
09-10-2046	
10-10-2046	
11-10-2046	
12-10-2046	
01-10-2047	
02-10-2047	
03-10-2047	
04-10-2047	
05-10-2047	
06-10-2047	
07-10-2047	
08-10-2047	
09-10-2047	
10-10-2047	
11-10-2047	
12-10-2047	
01-10-2048	
02-10-2048	
03-10-2048	
04-10-2048	
05-10-2048	
06-10-2048	
07-10-2048	
08-10-2048	
09-10-2048	
10-10-2048	
11-10-2048	
12-10-2048	
01-10-2049	
02-10-2049	
03-10-2049	
04-10-2049	
05-10-2049	
06-10-2049	
07-10-2049	
08-10-2049	
09-10-2049	
10-10-2049	
11-10-2049	
12-10-2049	
01-10-2050	
02-10-2050	
03-10-2050	
04-10-2050	
05-10-2050	
06-10-2050	
07-10-2050	
08-10-2050	
09-10-2050	
10-10-2050	
11-10-2050	
12-10-2050	

SITE UTILITY
PLAN

SHEET

C4.0

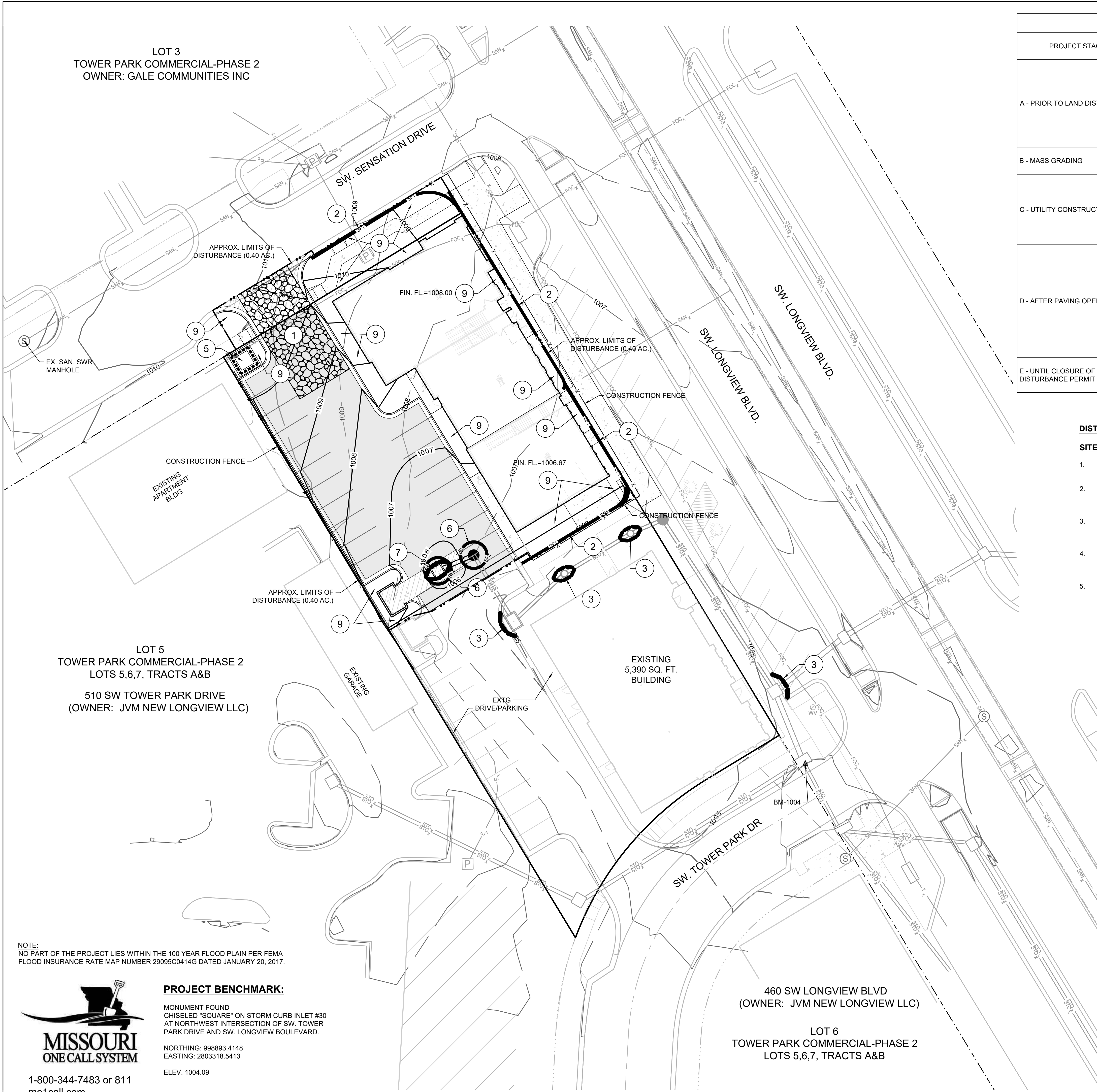

LOT 3
TOWER PARK COMMERCIAL-PHASE 2
OWNER: GALE COMMUNITIES INC

LOT 5
TOWER PARK COMMERCIAL-PHASE 2
LOTS 5,6,7, TRACTS A&B
510 SW TOWER PARK DRIVE
(OWNER: JVM NEW LONGVIEW LLC)

460 SW LONGVIEW BLVD
(OWNER: JVM NEW LONGVIEW LLC)

LOT 6
TOWER PARK COMMERCIAL-PHASE 2
LOTS 5,6,7, TRACTS A&B

NOTE:
NO PART OF THE PROJECT LIES WITHIN THE 100 YEAR FLOOD PLAIN PER FEMA
FLOOD INSURANCE RATE MAP NUMBER 29095C0414G DATED JANUARY 20, 2017.



1-800-344-7483 or 811
mo1call.com

PROJECT BENCHMARK:

MONUMENT FOUND
CHISELED "SQUARE" ON STORM CURB INLET #30
AT NORTHWEST INTERSECTION OF SW. TOWER
PARK DRIVE AND SW. LONGVIEW BOULEVARD.

NORTHING: 998893.4148
EASTING: 2803318.5413

ELEV. 1004.09

EROSION AND SEDIMENT CONTROL STAGING CHART

PROJECT STAGE	BMP PLAN REF. NO	BMP DESCRIPTION	REMOVE AFTER STAGE	NOTES:
A - PRIOR TO LAND DISTURBANCE	1	CONSTRUCTION ENTRANCE & STAGING AREA	D	MAINTAIN, REPAIR, OR REPLACE AS NECESSARY
	2	SILT FENCE (PRIOR TO LAND DISTURBANCE)	E	PLACE WHERE INDICATED, REPAIR OR REPLACE AS NECESSARY AND REMOVE ONLY WHEN GRADED AREAS HAVE SUFFICIENT GROUND COVER ESTABLISHED
	3	EXISTING INLET PROTECTION (GRAVEL CURB INLET SEDIMENT TRAP)	E	PLACE WHERE INDICATED, REPAIR OR REPLACE AS NECESSARY AND REMOVE ONLY WHEN GRADED AREAS HAVE SUFFICIENT GROUND COVER ESTABLISHED
B - MASS GRADING	4	SILT FENCE (DURING CONSTRUCTION)	E	PLACE WHERE INDICATED, REPAIR OR REPLACE AS NECESSARY AND REMOVE ONLY WHEN GRADED AREAS HAVE SUFFICIENT GROUND COVER ESTABLISHED
C - UTILITY CONSTRUCTION	5	CONCRETE WASHOUT AREA	E	MAINTAIN, REPAIR, OR REPLACE AS NECESSARY
	6	INLET PROTECTION (SILT FENCE)	D/E	PLACE SILT FENCE AROUND ALL STORM SEWER STRUCTURES / YARD AREA STORM STRUCTURES PRIOR TO TOPS BEING PLACED SILT FENCE REMOVED & REPLACE WITH #7 BELOW WITH PLACEMENT OF TOPS AND/OR STABILIZATION OF DRAINAGE AREAS.
D - AFTER PAVING OPERATIONS	7	INLET PROTECTION (GRAVEL FILTER BAGS)	E	BOARDS SHALL BE PLACED IN FRONT OF INLET OPENING FROM THE TIME SILT FENCE IS REMOVED UNTIL SUCH TIME THAT THE CURB / THROAT IS POURED. PLACE GRAVEL FILTER BAGS AT THE OPENING OF ALL CURB INLETS IMMEDIATELY AFTER THE INLET THROATS ARE POURED
	8	SILT FENCE (AFTER CURB CONSTRUCTION)	E	PLACE WHERE INDICATED, REPAIR OR REPLACE AS NECESSARY AND REMOVE ONLY WHEN GRADED AREAS HAVE SUFFICIENT GROUND COVER ESTABLISHED
	9	SEEDING AND MULCHING	E	ALL DISTURBED AREAS AFTER 14 DAYS OF CONSTRUCTION INACTIVITY
E - UNTIL CLOSURE OF LAND DISTURBANCE PERMIT	10			ADDITIONAL SEDIMENT AND EROSION CONTROL MEASURES MAY BE REQUIRED ANY TIME CURRENT MEASURES ARE FOUND TO BE INEFFECTIVE.

DISTURBED AREA = 0.40 A.C.

SITE SPECIFIC NOTES:

- THE CONTRACTOR IS RESPONSIBLE FOR VERIFYING ALL EXISTING UTILITY LOCATIONS PRIOR TO EXCAVATION.
- THERE ARE NO WETLANDS, NATURAL OR ARTIFICIAL WATER STORAGE DETENTION AREAS IN THE PROJECT AREA.
- NO PART OF THE PROJECT LIES WITHIN THE 100 YEAR FLOOD PLAIN PER FEMA FLOOD INSURANCE RATE MAP NUMBER 29095C0414G DATED JANUARY 20, 2017.
- ALL EROSION AND SEDIMENTATION CONTROL MEASURES SHALL BE IMPLEMENTED ACCORDING TO THE BMP STAGING CHART.
- ADDITIONAL EROSION CONTROL MAY BE REQUIRED BY THE CITY ENGINEER AT ANY TIME EXISTING MEASURES ARE FOUND TO BE INEFFECTIVE OR PROBLEMATIC AREAS ARE NOTED IN THE FIELD.

- STABILIZATION OF DISTURBED AREAS MUST, AT A MINIMUM, BE INITIATED IMMEDIATELY WHENEVER ANY CLEARING, GRADING, EXCAVATING, OR OTHER SOIL DISTURBING ACTIVITIES HAVE PERMANENTLY CEASED ON ANY PORTION OF THE SITE, OR TEMPORARILY CEASED ON ANY PORTION OF THE SITE AND WILL NOT RESUME FOR A PERIOD EXCEEDING 14 CALENDAR DAYS. THE DISTURBED AREAS SHALL BE PROTECTED FROM EROSION BY STABILIZING THE AREA WITH MULCH OR OTHER SIMILARLY EFFECTIVE SOIL STABILIZING BMPs. INITIAL STABILIZATION ACTIVITIES MUST BE COMPLETED WITHIN 14 DAYS AFTER SOIL DISTURBING ACTIVITIES CEASE.
- ALL PERIMETER SILT FENCE, EARTH DIKES, SEDIMENT BASINS, AND ROCK CONSTRUCTION ENTRANCES WILL BE INSTALLED BEFORE GRADING OPERATIONS BEGIN.
- SILT FENCE AND EARTH DIKES THAT ARE PLACED BEFORE GRADING BEGINS WILL BE MAINTAINED BY THE GRADING CONTRACTOR.
- AREAS WITHIN PUBLIC RIGHT-OF-WAY SHALL BE SODDED IMMEDIATELY AFTER CONSTRUCTION IS COMPLETE.

RELEASED FOR CONSTRUCTION
As Noted on Plans Review
Development Services Department
Lee's Summit, Missouri
06/01/2022

LEGEND

	TEMPORARY STORAGE AREA FOR EXCESS MATERIAL		SILT FENCE (PRIOR TO LAND DISTURBANCE)
	TEMP. CONSTRUCTION ENTRANCE AND STAGING AREA		SILT FENCE (DURING CONSTRUCTION)
	CONCRETE WASHOUT AREA		CONSTRUCTION FENCE
	SILT FOAM DIKE - STAKED & INSTALL PER MFR'S RECOMMENDATIONS		LIMITS OF DISTURBANCE
	ROCK DITCH CHECK		EXISTING CONTOURS
	GRAVEL CURB INLET SEDIMENT TRAP		PROPOSED CONTOURS
	SILT SOCK / ROCK SOCK / SOCK WATTLE		STRAW BALE DITCH CHECK
	BMP PLAN REF. NO.		GRAVEL FILTER FOR STORM SEWER STRUCTURES ONLY

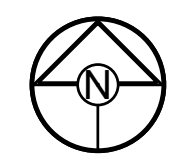

0 20' 40'
SCALE: 1" = 20'

SCHLAGEL
ENGINEERS PLANNERS SURVEYORS LANDSCAPE ARCHITECTS
14920 West 107th Street • Lenexa, Kansas 66215
(913) 492-5158 • Fax: (913) 492-8400
WWW.SCHLAGELASSOCIATES.COM
Missouri State Certificates of Authority
#E2002003600-F #LAC2001005237 #LS2002008659-F

PREPARED BY:

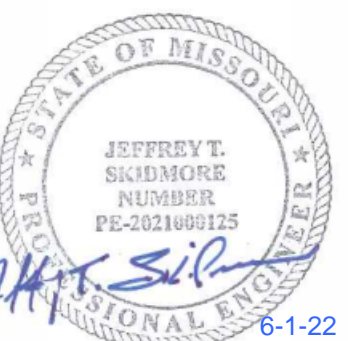

SCHLAGEL & ASSOCIATES, P.A.

TOWER PARK COMM. - LOT 7 - NORTH BLDG.
FINAL DEVELOPMENT PLANS
420 SW LONGVIEW LEE'S SUMMIT, MISSOURI

REVISION DATE	DESCRIPTION
6-28-2021	City Planning - FDP Review
8-17-2021	City Planning - FDP Review #2
9-23-2021	Added foundation dr. discharge and F.R.D.'s
12-13-2021	Added 18" Mod. Wall at West Lot Line
06/01/2021	DATE PREPARED
20-106	PROJ. NUMBER

EROSION
CONTROL PLAN

SHEET

C5.0

PREPARED BY:

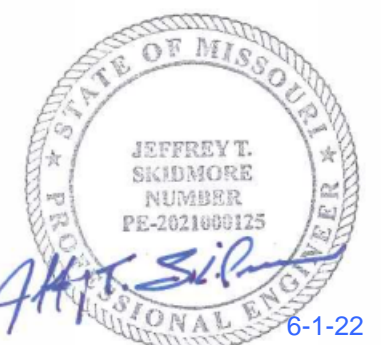

SCHLAGEL & ASSOCIATES, P.A.

TOWER PARK COMM. - LOT 7 - NORTH BLDG.
FINAL DEVELOPMENT PLANS
420 SW LONGVIEW LEE'S SUMMIT, MISSOURI

REVISION	DATE	DESCRIPTION
1	6-28-2021	City Planning - FDP Review
2	8-17-2021	City Planning - FDP Review #2
3	9-23-2021	Added foundation dr. discharge and C.R.D.'s
4	12-13-2021	Added 18" Mod. Wall at West Lot Line
5	06/01/2021	
6		
7		
8		
9		
10		
11		
12		
13		
14		
15		
16		
17		
18		
19		
20		
21		
22		
23		
24		
25		
26		
27		
28		
29		
30		
31		
32		
33		
34		
35		
36		
37		
38		
39		
40		
41		
42		
43		
44		
45		
46		
47		
48		
49		
50		
51		
52		
53		
54		
55		
56		
57		
58		
59		
60		
61		
62		
63		
64		
65		
66		
67		
68		
69		
70		
71		
72		
73		
74		
75		
76		
77		
78		
79		
80		
81		
82		
83		
84		
85		
86		
87		
88		
89		
90		
91		
92		
93		
94		
95		
96		
97		
98		
99		
100		

EROSION CONTROL DETAILS

SHEET

C6.0

Notes for Concrete Washout:

- Concrete washout areas shall be installed prior to any concrete placement on site.
- Concrete washout areas shall include a flat subsurface pit sized relative to the amount of concrete to be placed on site. The slopes leading out of the subsurface pit shall be 3:1. The vehicle tracking pad shall be sloped towards the concrete washout area.
- Vehicle tracking control is required at the access point to all concrete washout areas.
- Signs shall be placed at the construction site entrance, washout area and elsewhere as necessary to clearly indicate the location(s) of the concrete washout area(s) to operators of concrete truck and pump rigs.
- A one-way reversible flow may be required along the bottom and sides of the subsurface pit in sandy or gravelly soils.

Maintenance for Concrete Washout:

- Concrete washout materials shall be removed once the materials have filled the washout to approximately 75% full.
- Concrete washout areas shall be enlarged as necessary to maintain capacity for washed concrete.
- Concrete washout water, washed pieces of concrete and all other debris in the subsurface pit shall be transported from the job site in a water-tight container and disposed of properly.
- Concrete washout areas shall remain in place until all concrete for the project is placed.
- When concrete washout areas are removed, excavations shall be filled with suitable compacted backfill and topped, any disturbed areas associated with the installation, maintenance, and/or removal of the concrete washout areas shall be stabilized.

Notes for Construction Entrance:

- Avoid locating on steep slopes, at curves on public roads, or directly in front of a building.
- Remove all vegetation and other unsuitable material from the foundation area, grade, and crown for positive drainage.
- If slope towards the public road exceeds 3%, construct a 6" to 8" high ridge with 36" V side slopes across the foundation approximately 15 feet from the edge of the public road to divert runoff from it.
- Install pipe under the entrance if needed to maintain drainage ditches along public roads.
- Place stone to dimensions and grade as shown on plans. Leave surface sloped for drainage.
- Divert all surface runoff and drainage from the entrance to a sediment control device.
- If conditions warrant, place geotextile fabric on the graded foundation to improve stability.

Maintenance for Construction Entrance:

- Reshape entrance as needed to maintain function and integrity of installation. Top dress with clean aggregate as needed.

CONCRETE WASHOUT

AMERICAN PUBLIC WORKS ASSOCIATION
KANSAS CITY METRO CHAPTER
CONSTRUCTION ENTRANCE AND CONCRETE WASHOUT
STANDARD DRAWING NUMBER ESC-01 ADOPTED: 10/24/2016

Notes:

- Immediately following inlet construction and prior to construction of curb and inlet throat, protect inlet opening by installing 2" x 10" (min.) board wrapped in silt fence. Structures shall have excavated storage area on all four sides to allow settling of sediment (Early Stage Curb Inlet). Stone wattles are not approved for curb inlet use.
- When inlet is completed and curbs poured, filter socks or approved equal should be used (Late Stage Curb Inlet). Stone wattles are not approved for curb inlet use.
- Contractor to field verify ponding water shall not create a traffic hazard.

Maintenance:

- Remove deposited sediment from excavated storage areas when available storage has been reduced by 20%.
- Remove deposited sediment from filter socks or similar when any accumulation of sediment is visible.
- Repair or replace as necessary to maintain function and integrity of installation.

On Grade Curb Inlet Protection

AMERICAN PUBLIC WORKS ASSOCIATION
KANSAS CITY METRO CHAPTER
CURB INLET PROTECTION
STANDARD DRAWING NUMBER ESC-06 ADOPTED: 10/24/2016

Sump Inlet Sediment Filter

AMERICAN PUBLIC WORKS ASSOCIATION
KANSAS CITY METRO CHAPTER
CURB INLET PROTECTION
STANDARD DRAWING NUMBER ESC-06 ADOPTED: 10/24/2016

Notes:

- In order to contain water, the ends of the silt fence must be turned uphill (Figure A).
- Long perimeter runs of silt fence must be broken up into several smaller segments to minimize water concentrations (Figure A).
- Long slopes should be broken up with intermediate rows of silt fence to slow runoff velocities.
- Attach fabric to upstream side of post.
- Install posts a minimum of 2' into the ground.
- Trenching will only be allowed for small or difficult installation, where slicing machine cannot be reasonably used.

Maintenance:

- Remove and dispose of sediment deposits when the deposit approaches 1/2 the height of silt fence.
- Repair as necessary to maintain function and structure.

Figure A

AMERICAN PUBLIC WORKS ASSOCIATION
KANSAS CITY METRO CHAPTER
SILT FENCE
STANDARD DRAWING NUMBER ESC-03 ADOPTED: 10/24/2016

Notes:

- Early Stage Area Inlet Sediment Barrier to be installed immediately after inlet or junction box is constructed.
- Silt fence shall remain in place until excavated area is removed and Late Stage Area Inlet is being installed.
- Backfill excavated area ONLY after final grading of the site. Stabilization of the site is to immediately follow.
- Wire reinforced silt fence may be used in place of silt fence attached to wood frame.

LATE STAGE AREA INLET

AMERICAN PUBLIC WORKS ASSOCIATION
KANSAS CITY METRO CHAPTER
AREA INLET AND JUNCTION BOX PROTECTION
STANDARD DRAWING NUMBER ESC-07 ADOPTED: 10/24/2016

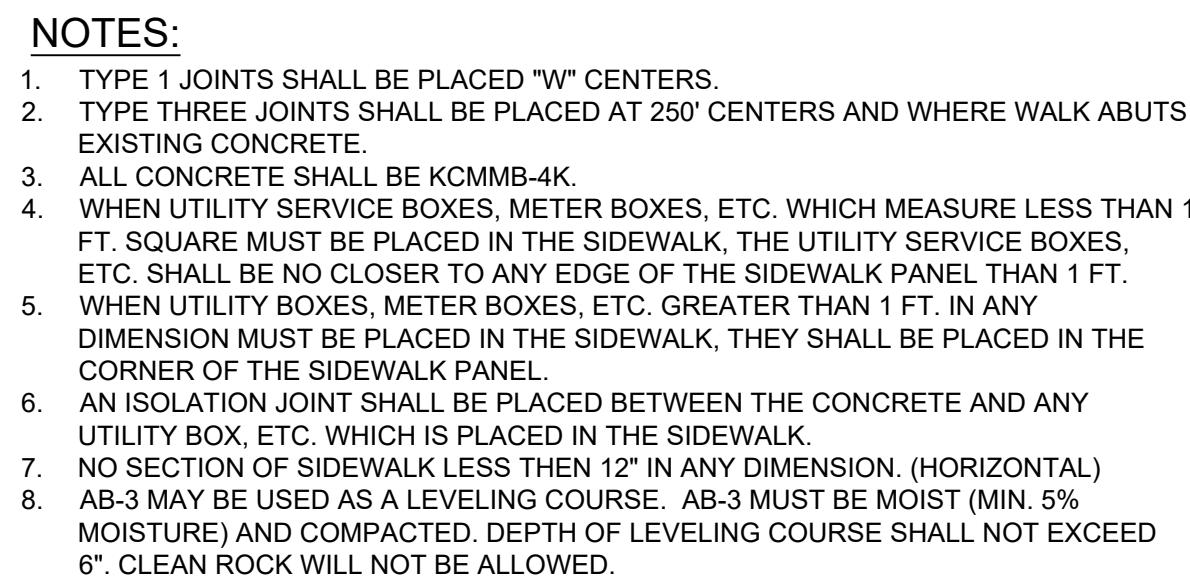

TYPICAL CONCRETE SIDEWALK DETAILS

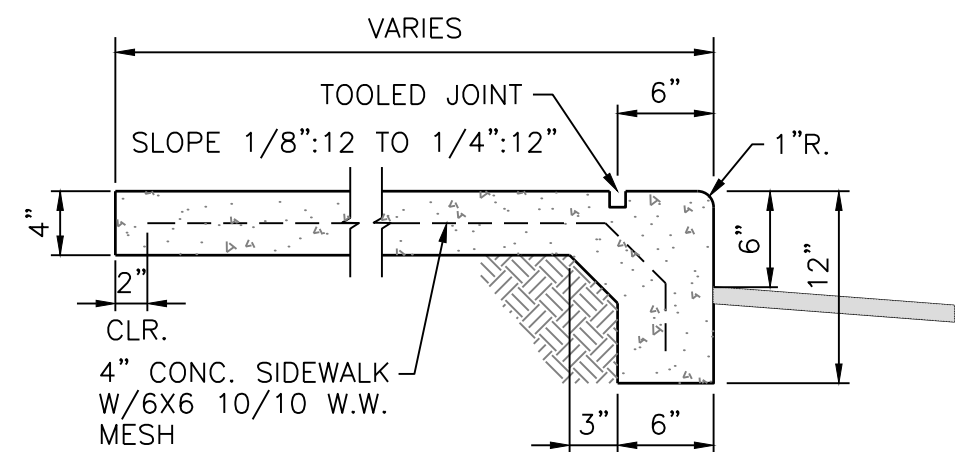

INTEGRAL CURB/SIDEWALK DETAIL

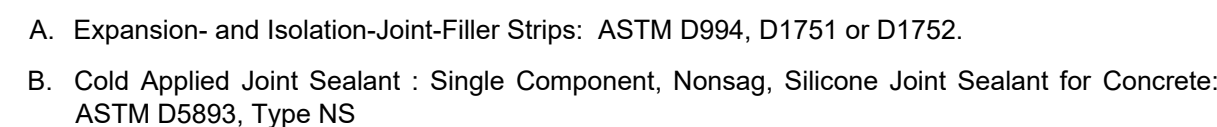

SIDEWALK @ BACK OF CURB DETAIL

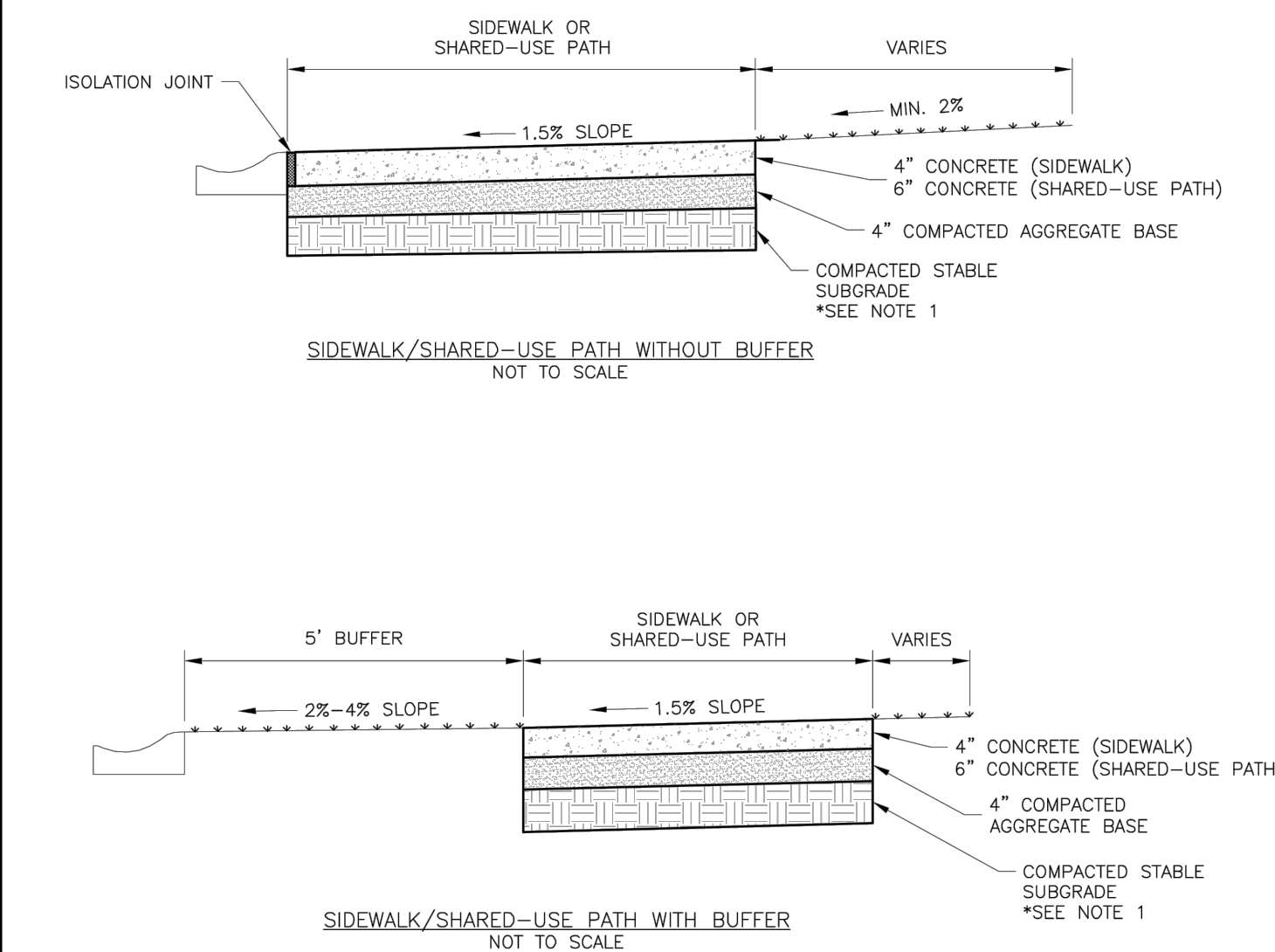

GENERAL NOTES:

1. SUBGRADE MUST BE COMPACTABLE, COMPACTED EARTH AND SHALL BE OVERLAYED WITH 4" COMPACTED DENSE GRADE AGGREGATE BASE.
2. 1:5% CROSS SLOPE MUST BE MAINTAINED THROUGH DRIVEWAYS.
3. COMBED 4"X4" CONCRETE MAT SHALL BE REQUIRED FOR ALL SIDEWALKS AND SHARED-USE PATHS OR AS REQUIRED BY THE CITY INSPECTOR.
4. ALL SIDEWALKS SHALL BE CONSTRUCTED IN ACCORDANCE WITH PUBLIC RIGHT OF WAY ACCESSIBILITY GUIDELINES (PROWAG).
5. AN EXPANSION JOINT SHALL BE PLACED AT A MAXIMUM OF 150 FT. CONSTRUCTION JOINTS SHALL BE PLACED THE SAME WIDTH OF SIDEWALK, BUT NO GREATER THAN 10 FT.
6. SHARED-USE PATH WIDTH SHALL BE 10' WIDE.
7. SIDEWALK FINISHING (NO PICTURE FRAMING) AS DIRECTED BY CITY INSPECTOR.
8. WHITE CURBING COMPOUND MUST BE APPLIED UNIFORMLY TO THE CONCRETE SURFACE IMMEDIATELY AFTER FINISHING.



LEE'S SUMMIT
MISSOURI
PUBLIC WORKS ENGINEERING DIVISION | 220 SE GREEN STREET | LEE'S SUMMIT, MO 64063
SIDEWALK/SHARED-USE PATH DETAIL

Date: 04/17
Drawn By: MJF
Checked By: DL

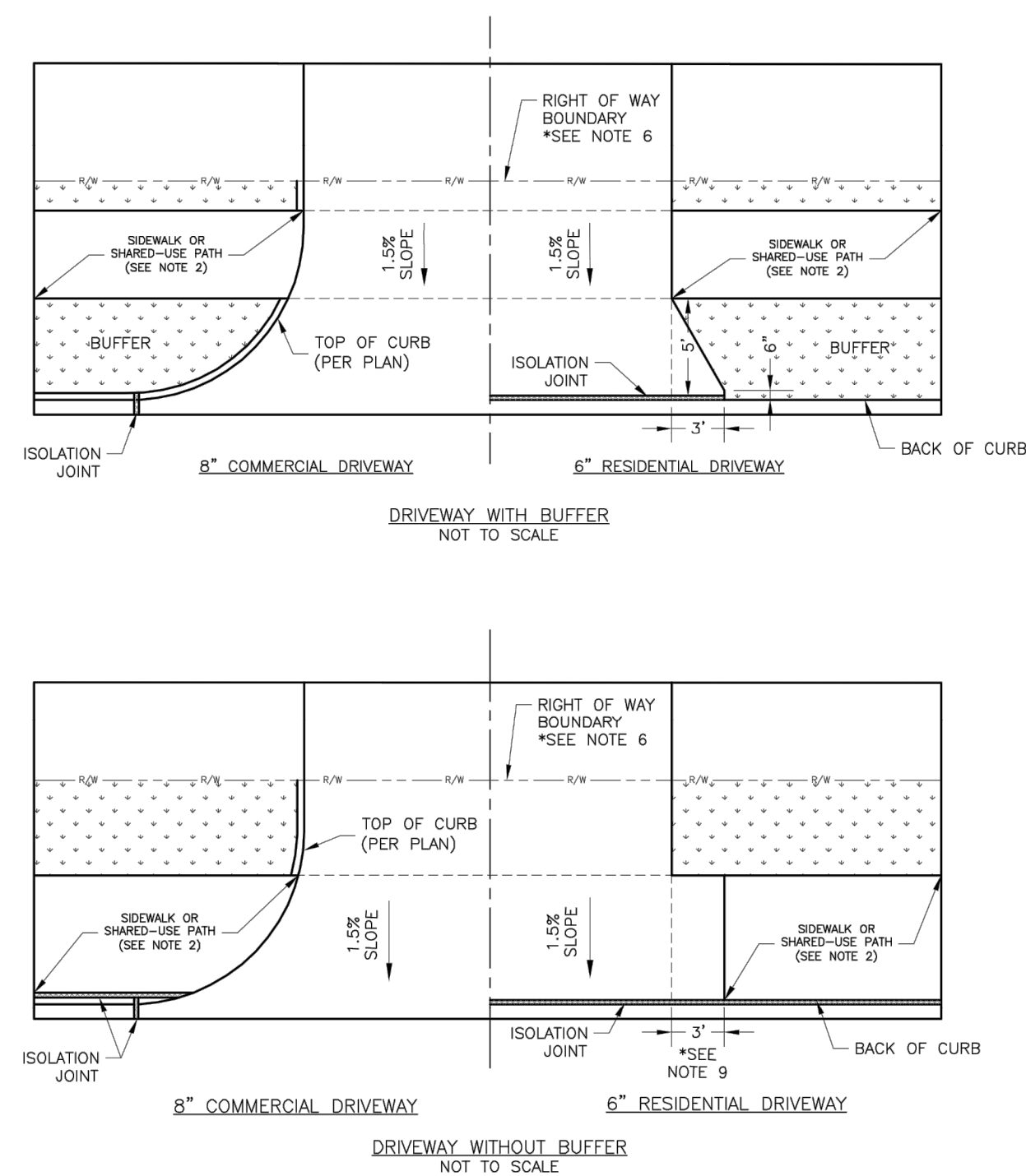

GENERAL NOTES

2. THE DRIVEWAY SHALL BE STABLE, COMPACTED EARTH AND SHALL BE OVERLAYED WITH 4" COMPANED DENSE GRADED AGGREGATE BASE COURSE.
3. ALL DRIVE APPROACHES SHALL MEET CURRENT PUBLIC RIGHT OF WAY ACCESSIBILITY GUIDELINES (PROWAG) FOR SLOPE REQUIREMENTS WHEN SIDEWALK IS REQUIRED (SEE ADA RAMP RETROFIT DETAILS).
4. BASE COURSE OF CURB LINE SHALL BE AN ISOLATION JUMP FOR RESIDENTIAL DRIVEWAYS.
5. KCMW 4" CONCRETE MIX IS REQUIRED FOR ALL CURBS.
6. COMMERCIAL DRIVEWAYS AND DRIVEWAY APPROACHES, IN THE PUBLIC RIGHT OF WAY, SHALL BE KCMW 4" CONCRETE MIX.
7. CURB MUST BE INSTALLED TO THE RIGHT OF THE SOUNDING SIDE OF THE DRIVEWAY.
8. WHITE CURING COMPOUND MUST BE APPLIED UNIFORMLY TO THE CONCRETE SURFACE IMMEDIATELY AFTER FINAL FINISHING.
9. 3/4" FROM TOP OF CURB TO FLOWLINE AT DRIVEWAY (TYPE CG-1 CURB ONLY) MUST MAINTAIN ORANGE FLOWLINE OF CURBS.
10. DRIVEWAY CURBS SHALL BE 6" THICK, EXTENDING 3' FROM THE DRIVEWAY.
11. THE MAXIMUM WIDTH OF A RESIDENTIAL DRIVEWAY IS 30 FEET WITHIN THE RIGHT OF WAY.

GENERAL NOTE:

ALL NEW CURB AND GUTTER SHALL BE INSTALLED ON AN AGGREGATE BASE, A STABILIZED SUBGRADE OR GEOGRID EXTENDING A MINIMUM OF 1 FOOT (1.0') BEHIND THE BACK OF CURB.

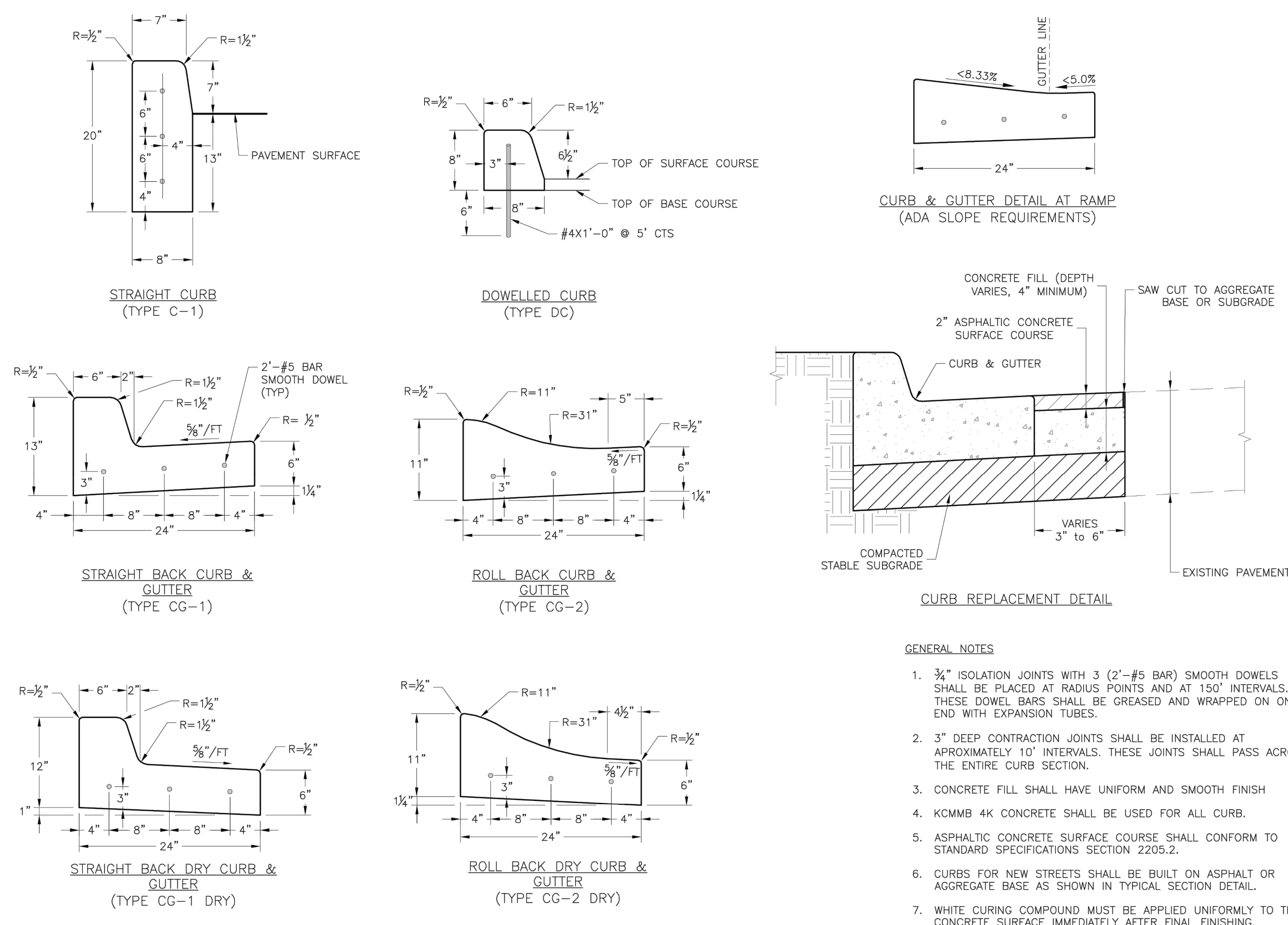

LEE'S SUMMIT
MISSOURI
PUBLIC WORKS ENGINEERING DIVISION | 220 SE GREEN STREET | LEE'S SUMMIT, MO 64063

Date: 04/17
Drawn By: MJF
Checked By: DL

LS LEE'S SUMMIT
MISSOURI

Project: STANDARD DETAILS
CITY OF LEE'S SUMMIT, MO
LEE'S SUMMIT, JACKSON COUNTY,
Project Name:

GEN-1

LS LEE'S SUMMIT
MISSOURI

Project: STANDARD DETAILS
CITY OF LEE'S SUMMIT, MO
LEE'S SUMMIT, JACKSON COUNTY,
Project Name:

GEN-4

SCHLAGEL

ENGINEERS PLANNERS SURVEYORS LANDSCAPE ARCHITECTS

14920 West 107th Street • Lenexa, Kansas 66215

(913) 492-5158 • Fax: (913) 492-8400

WWW.SCHLAGELASSOCIATES.COM

Missouri State Certificate of Engineering
#E2002023800-F #A-C00011005237 #ILS2002008859-F

PREPARED BY:

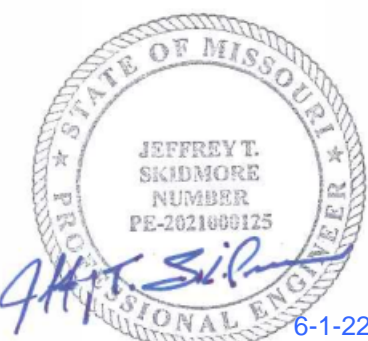

SCHLAGEL & ASSOCIATES, P.A.

**TOWER PARK COMM. - LOT 7 - NORTH BLDG.
FINAL DEVELOPMENT PLANS**

420 SW LONGVIEW LEE'S SUMMIT, MISSOURI

REVISION DATE	DESCRIPTION
1/ 6-25-2021	City Planning - FDP Review
2/ 8-17-2021	City Planning - FDP Review #2
3/ 9-23-2021	Added foundation dr. discharge and 6" R.D.'s
4/ 12-13-2021	Added 16" Mod. Wat at West Lot Line
5/	
6/	
7/	
8/	

SIDEWALK & CURB DETAILS

SHEET

C7.0

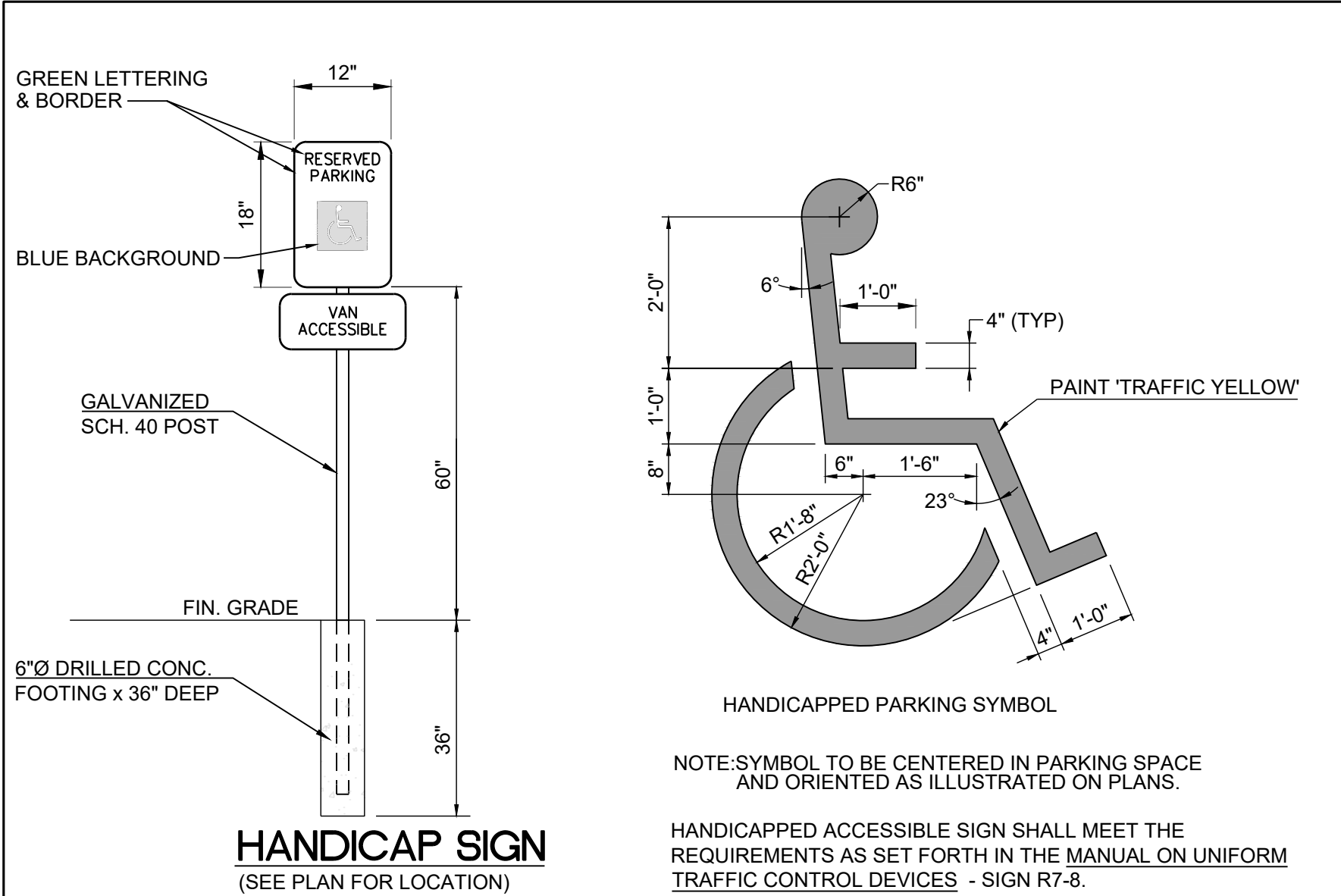

TYPICAL HANDICAPPED DETAILS

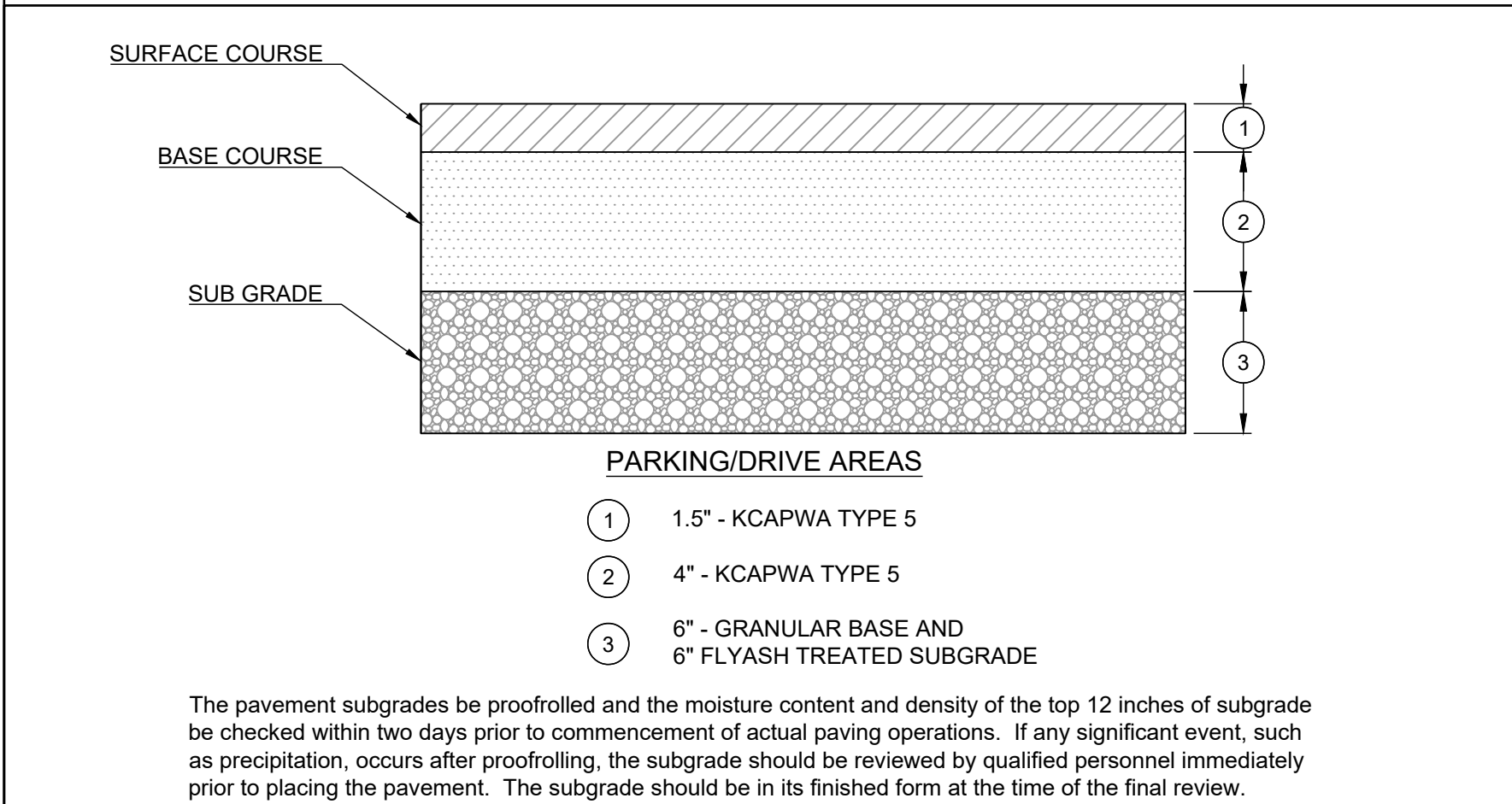

ASPHALT PAVEMENT SECTION

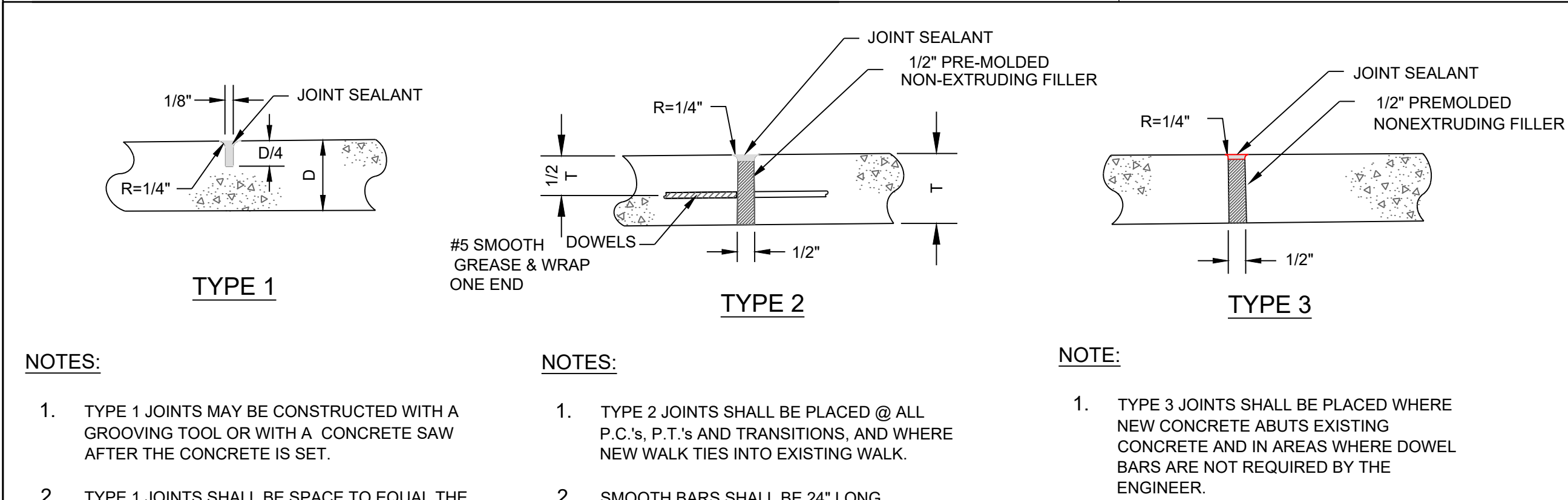

TYPICAL CONCRETE PAVEMENT - JOINT DETAILS

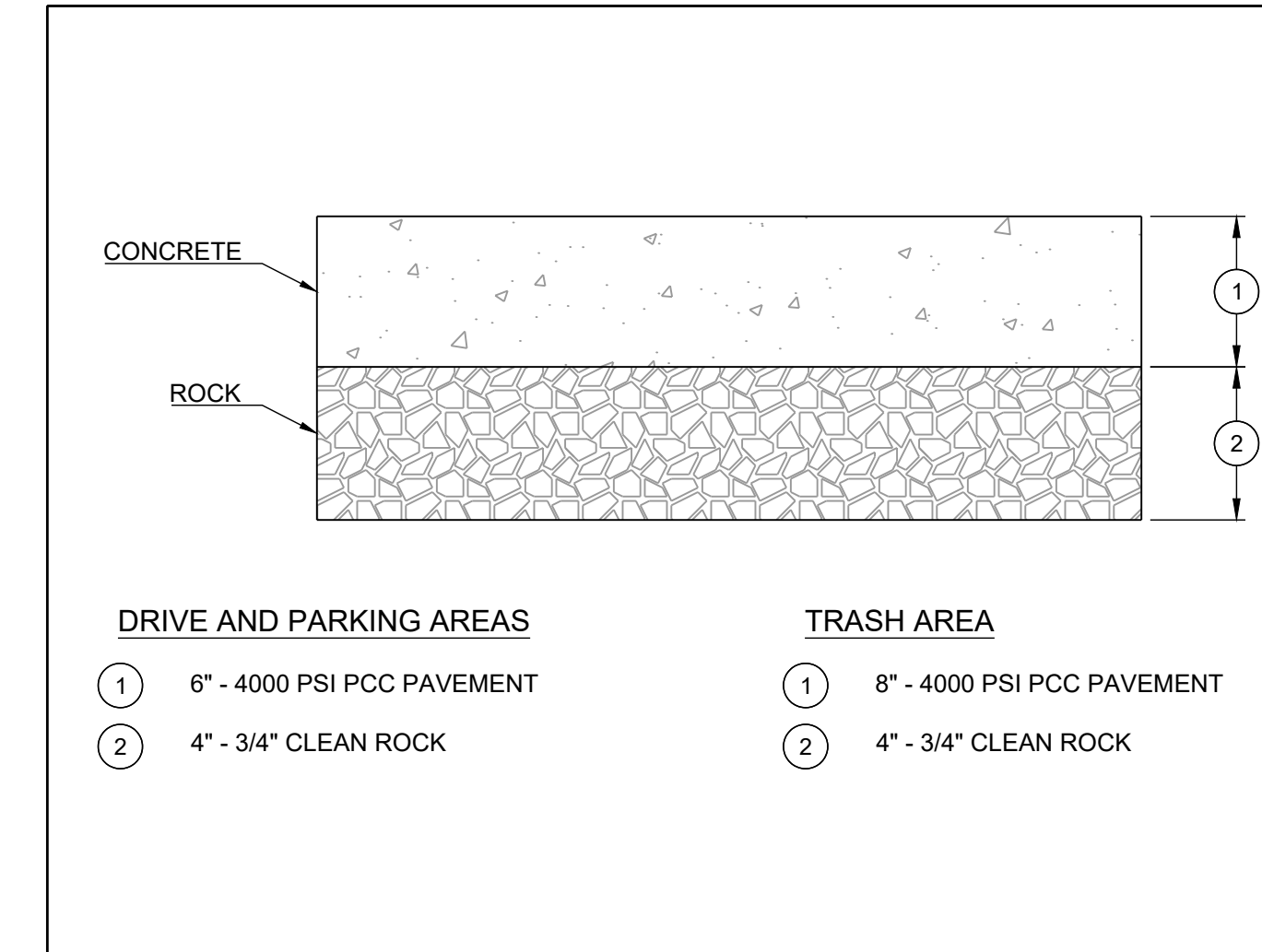
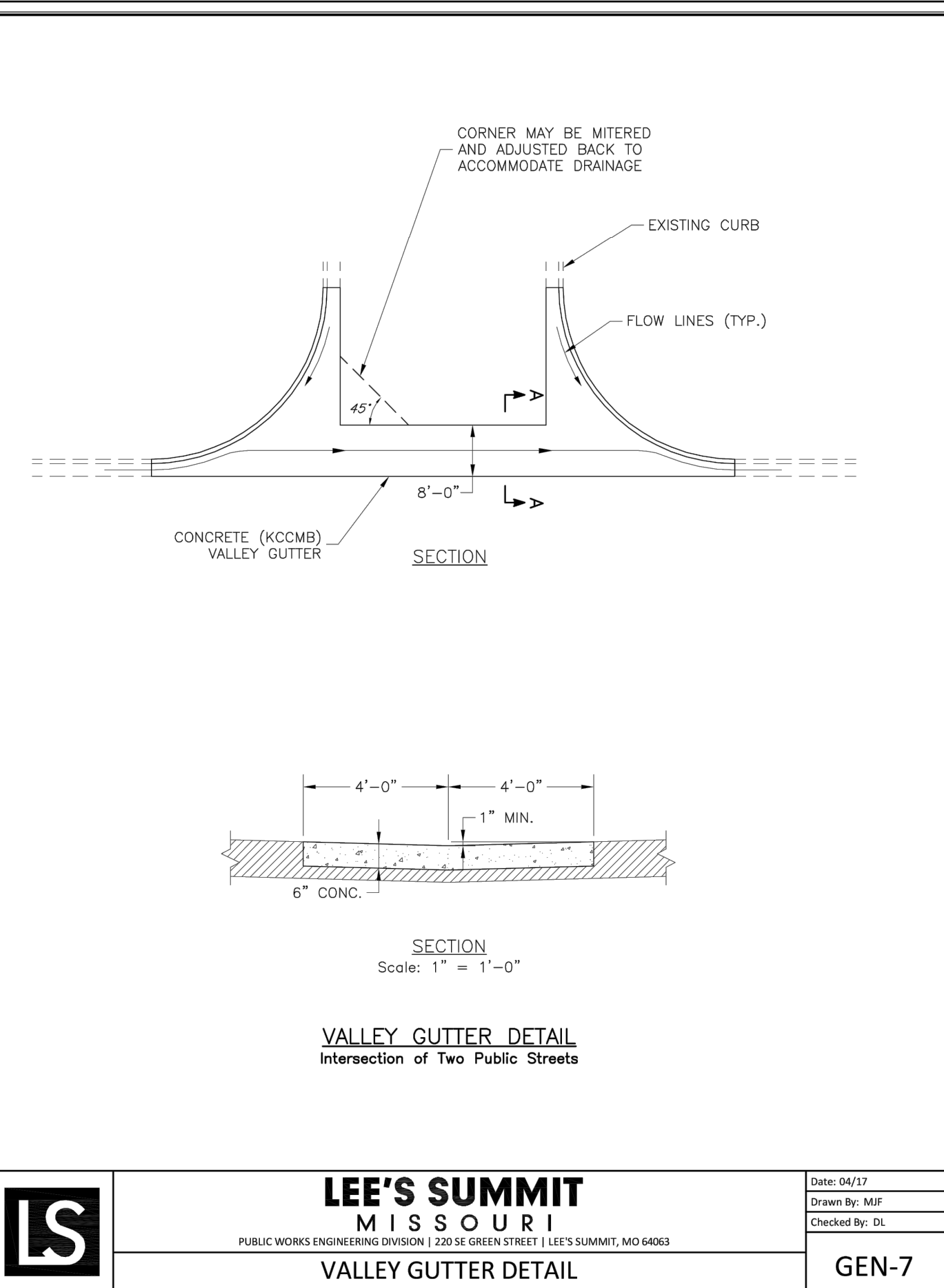

CONCRETE PAVEMENT SECTION

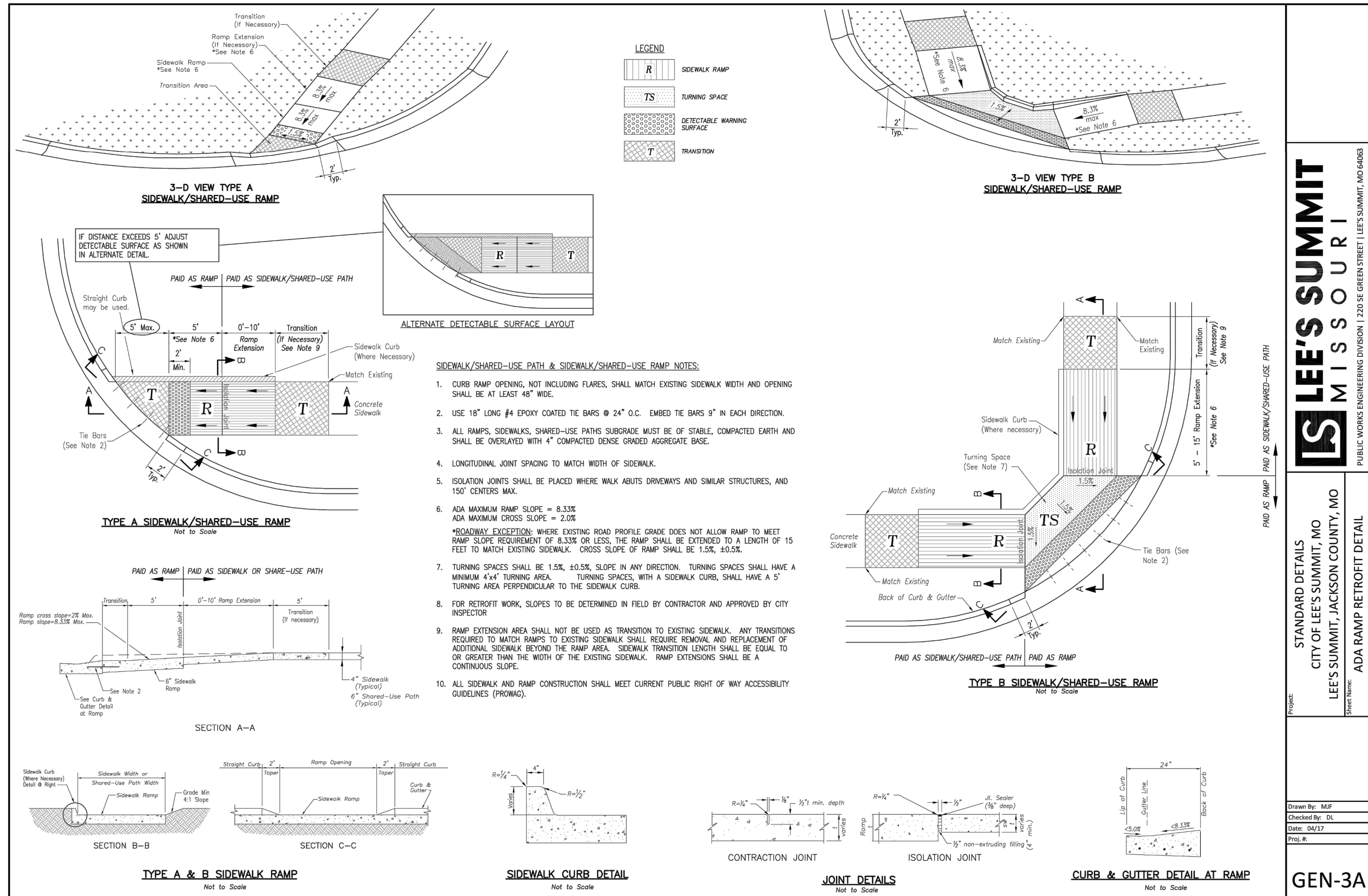
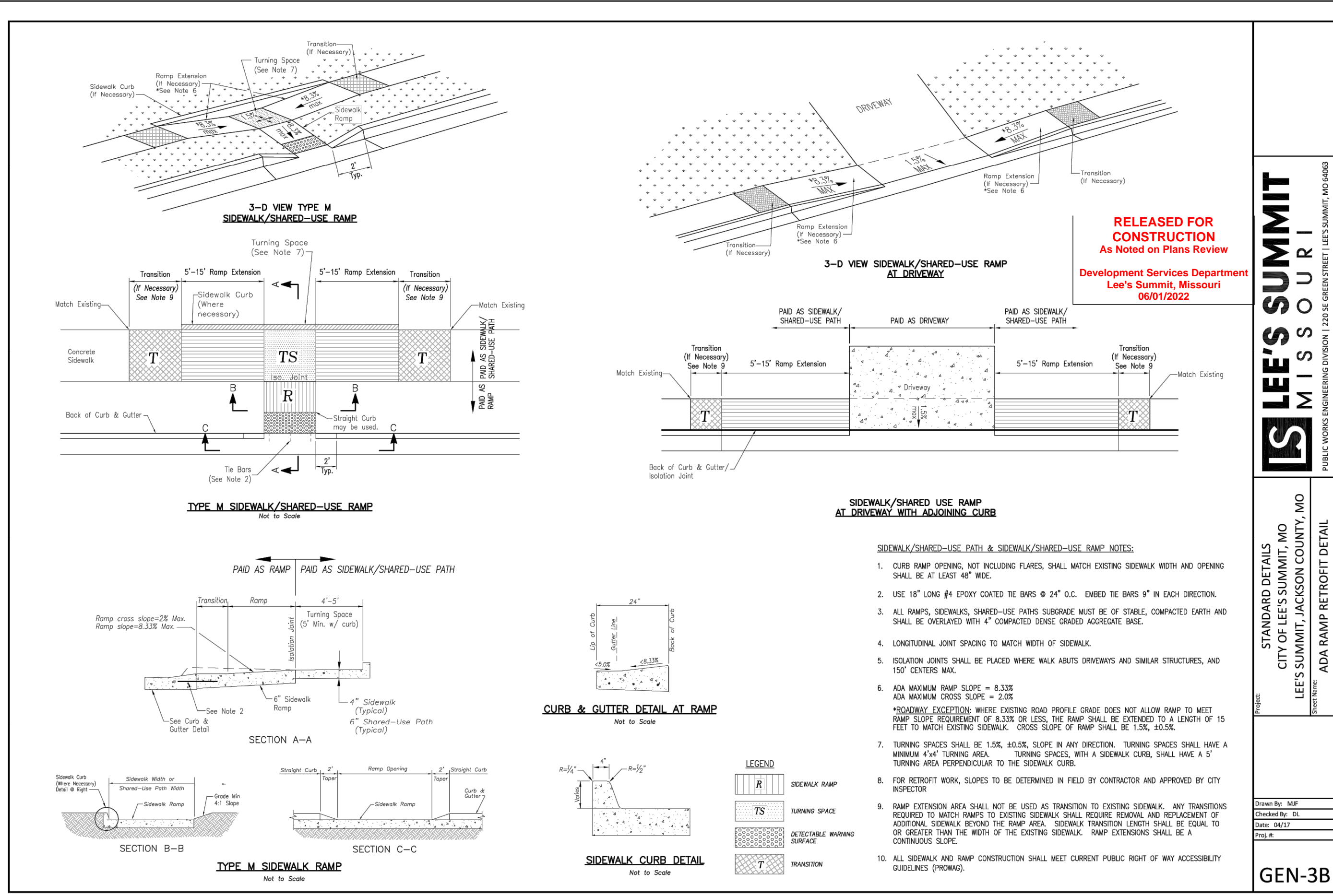

SCHLAGEL
ENGINEERS, PLANNERS, SURVEYORS, LANDSCAPE ARCHITECTS
14920 West 107th Street • Lenexa, Kansas 66215
(913) 492-5158 • Fax: (913) 492-8400
WWW.SCHLAGELASSOCIATES.COM
Missouri State Certificates of Authority
#E200203600F #LAC2001005237 #LS2002008659F

PREPARED BY:

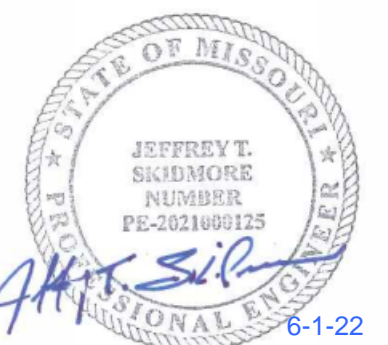

SCHLAGEL & ASSOCIATES, P.A.

TOWER PARK COMM. - LOT 7 - NORTH BLDG. FINAL DEVELOPMENT PLANS 420 SW LONGVIEW LEE'S SUMMIT, MISSOURI

REVISION DATE	DESCRIPTION
6-28-2021	City Planning - FDP Review
8-17-2021	City Planning - FDP Review #2
9-23-2021	Added foundation dr. discharge and F.R.D.'s
12-13-2021	Added 18" Mod. Wall at West Lot Line
06/01/2021	DATE PREPARED:
20-106	PROJ. NUMBER:

DRAWN BY: ###
CHECKED BY: ###
DATE PREPARED: 06/01/2021
PROJ. NUMBER: 20-106

PAVEMENT DETAILS

SHEET

C8.0

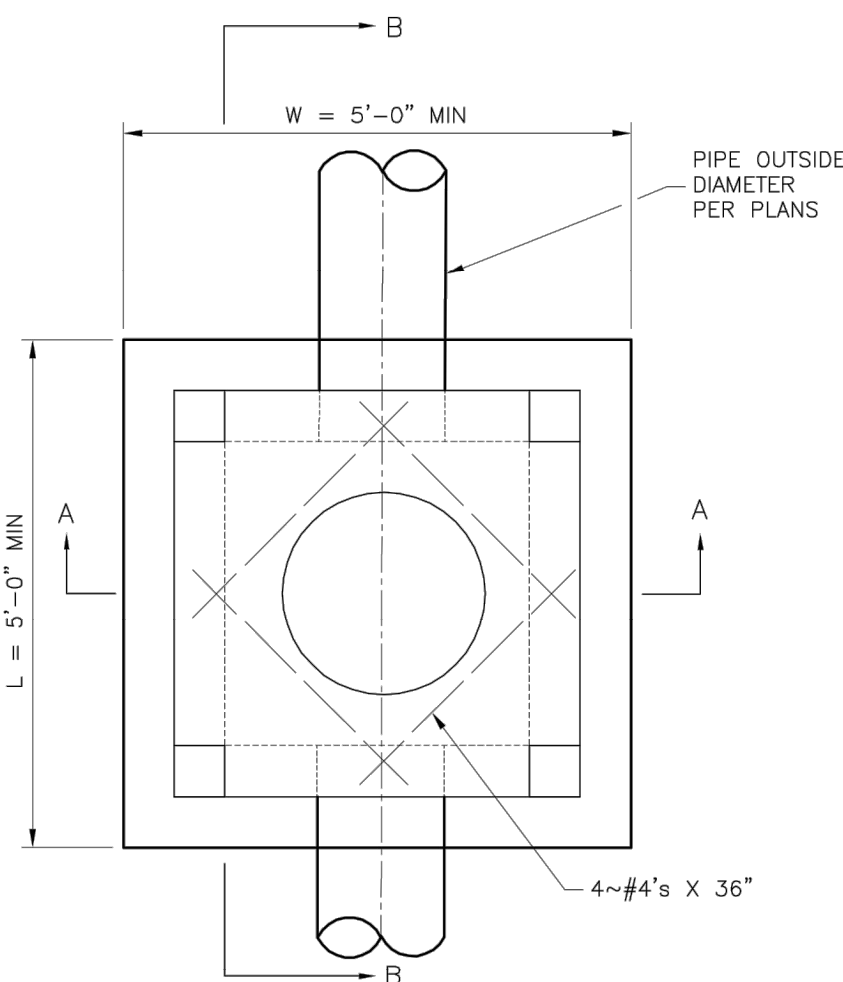

PLAN VIEW

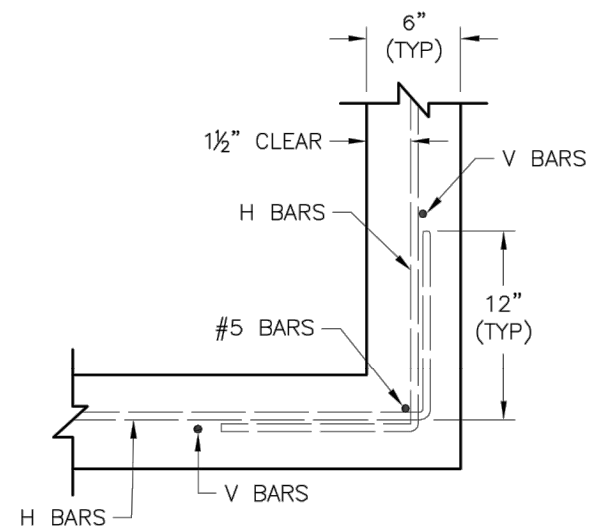

WALL CORNER DETAIL

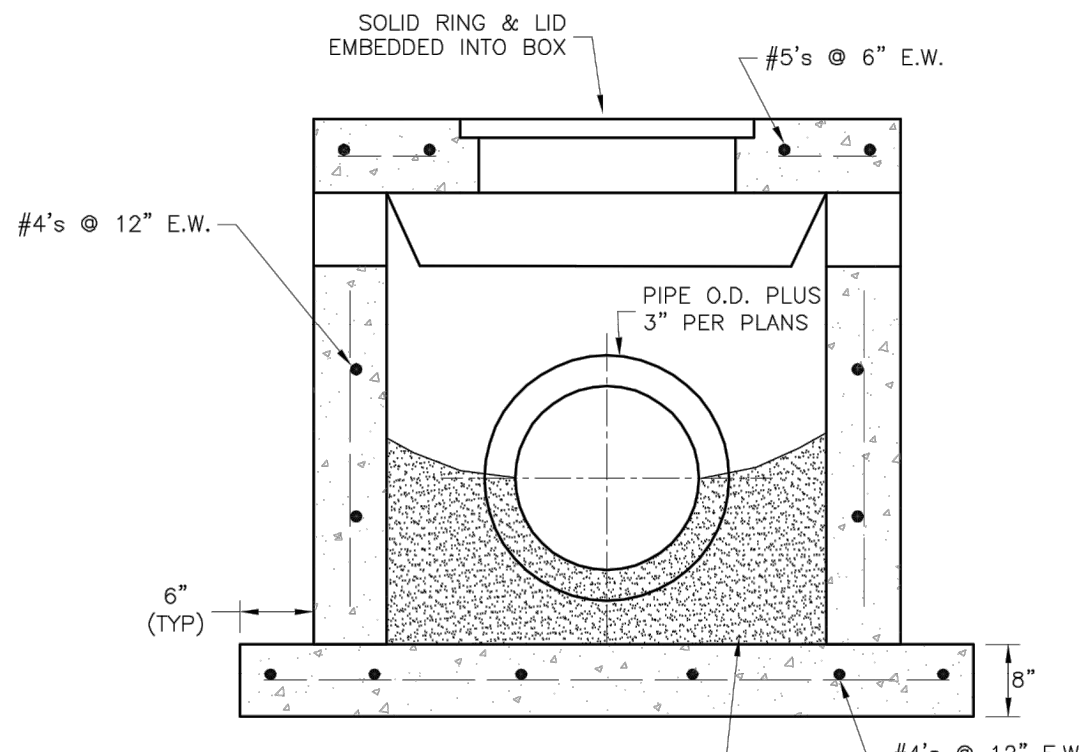

SECTION A-A

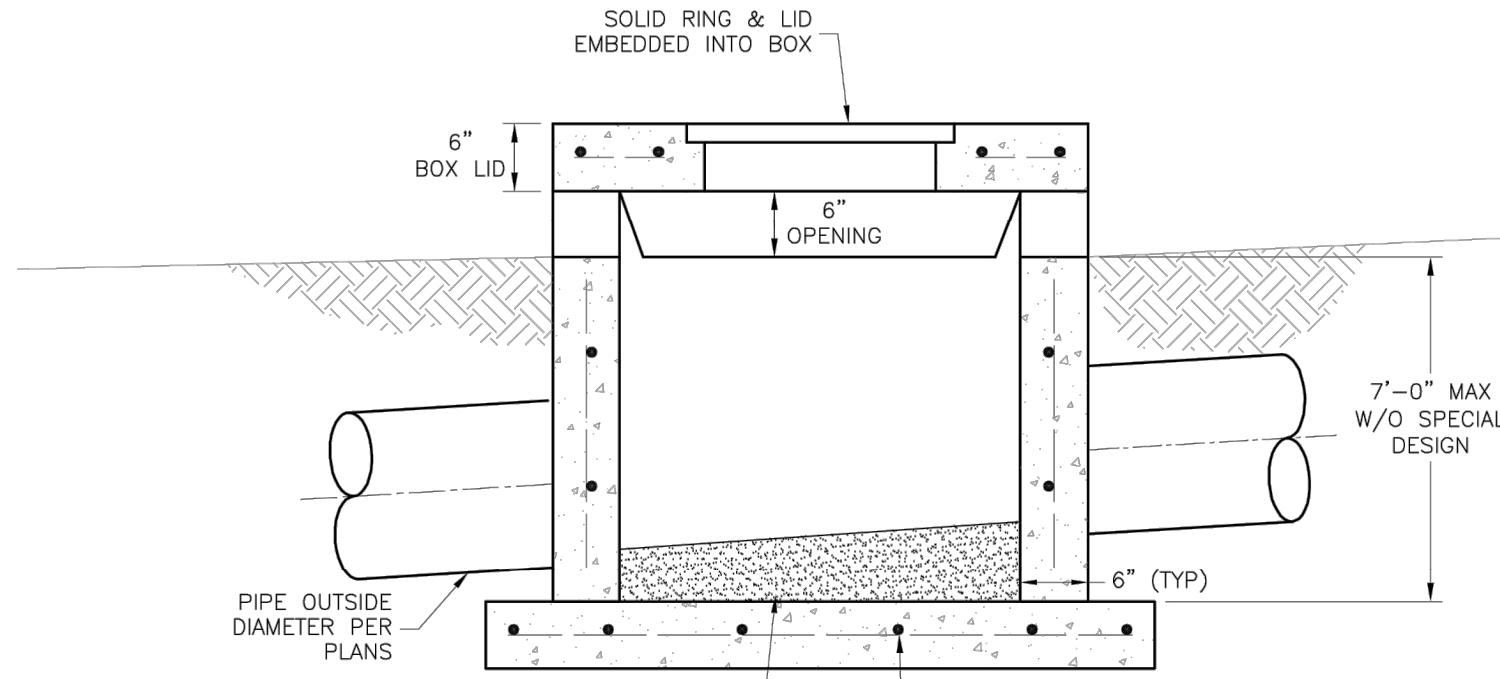

SECTION B-B

GENERAL NOTES:

1. LOCATE RING AND COVER OVER OUTLET ON BLANK WALL.
2. USE 3/4" CHAMFER ON ALL EXPOSED CONCRETE CORNERS.
3. FLOOR OF INLET GROUTED AND SHAPED TO MATCH PIPE INVERT TO PROVIDE SMOOTH FLOW.
4. STEPS REQUIRED AT 16" O.C. WHEN DEPTH FROM TOP OF CASTING TO INVERT EXCEEDS 3' ON BLANK WALL IF POSSIBLE.
5. BOXOUTS WILL NOT BE ALLOWED TO PROJECT THROUGH THE CORNERS OF THE STRUCTURE.
6. THE MINIMUM REINFORCING SHALL BE 1 H-BAR OVER A CAST-IN-PLACE PIPE AND 2 H-BARS OVER A PRECAST BOXOUT.
7. SHOW FIELD INLET ORIENTATION ON PLANS PLUS NUMBER AND SIDE OF OPENINGS.
8. PRECAST LIDS SHALL BE PINNED, SEALED WITH NON-SHRINKABLE GROUT AND REMOVABLE FOR FUTURE MAINTENANCE.
9. FOR RING AND COVER SEE THE STORMWATER APPROVED PRODUCT LIST.

USE NON-SHRINKING GROUT TO SEAL BASE TO MANHOLE AND PIPES TO MANHOLE WALLS

GROUT PIPE INVERT

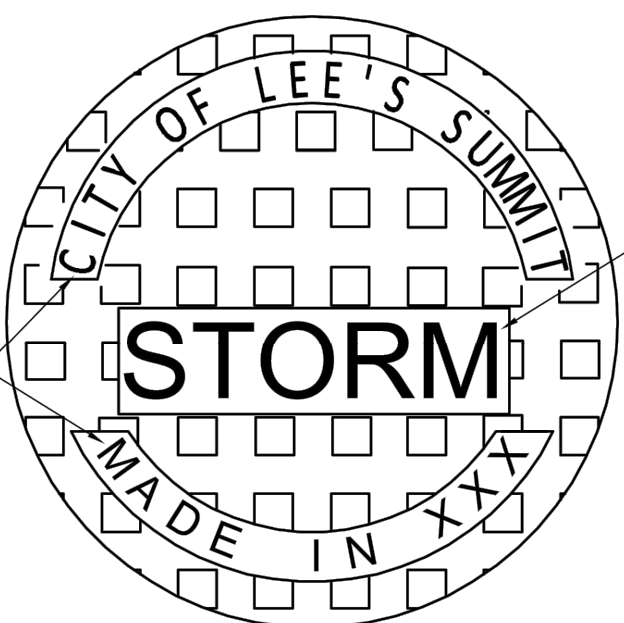

STANDARD 24" MANHOLE COVER
MINIMUM WEIGHT = 160 LB
NOTE: PICK HOLES NOT SHOWN

*COVER AND FRAME MODEL INFORMATION REFER TO THE STORMWATER APPROVED PRODUCT LIST.

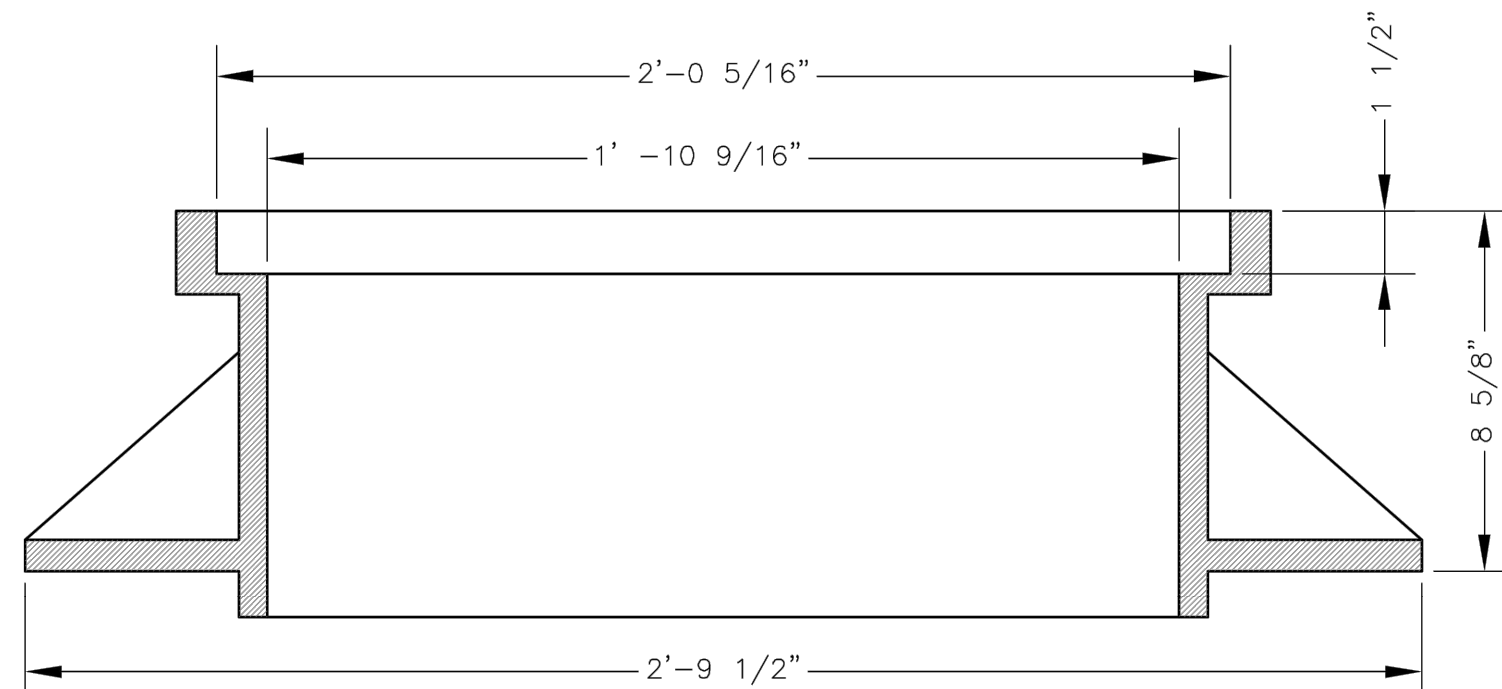
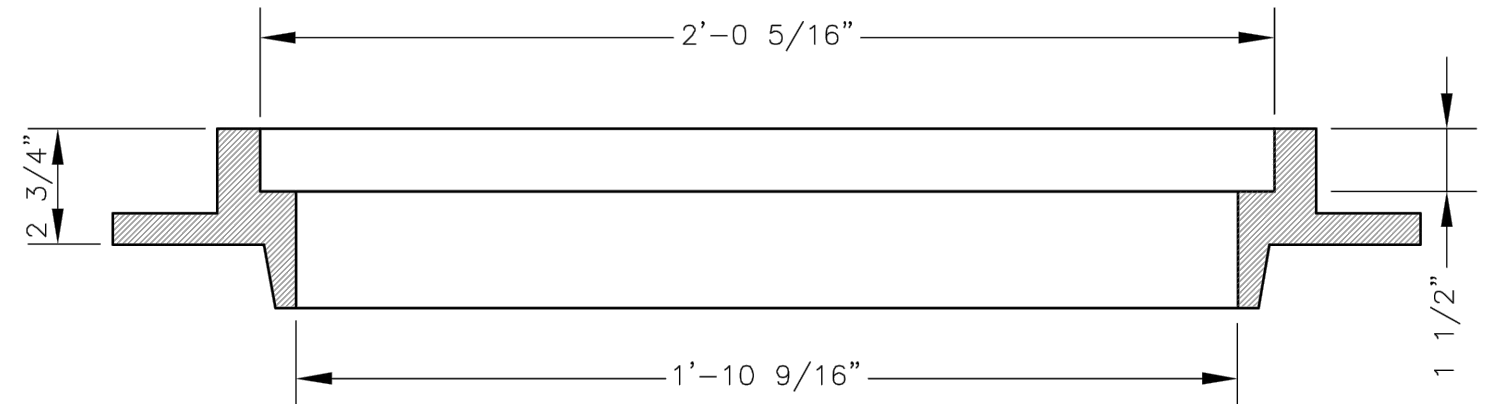

STANDARD 24" MANHOLE FRAME
LEE'S SUMMIT PART NO.: LS101A
MINIMUM WEIGHT = 250 LB

*COVER AND FRAME MODEL INFORMATION REFER TO THE STORMWATER APPROVED PRODUCTS LIST.

LEE'S SUMMIT
MISSOURI

STANDARD DETAILS
CITY OF LEE'S SUMMIT, MO
LEE'S SUMMIT, JACKSON COUNTY, MO

STM-2

Drawn By: MIF
Checked By: DL
Date: 04/17
Proj. #: STM-2

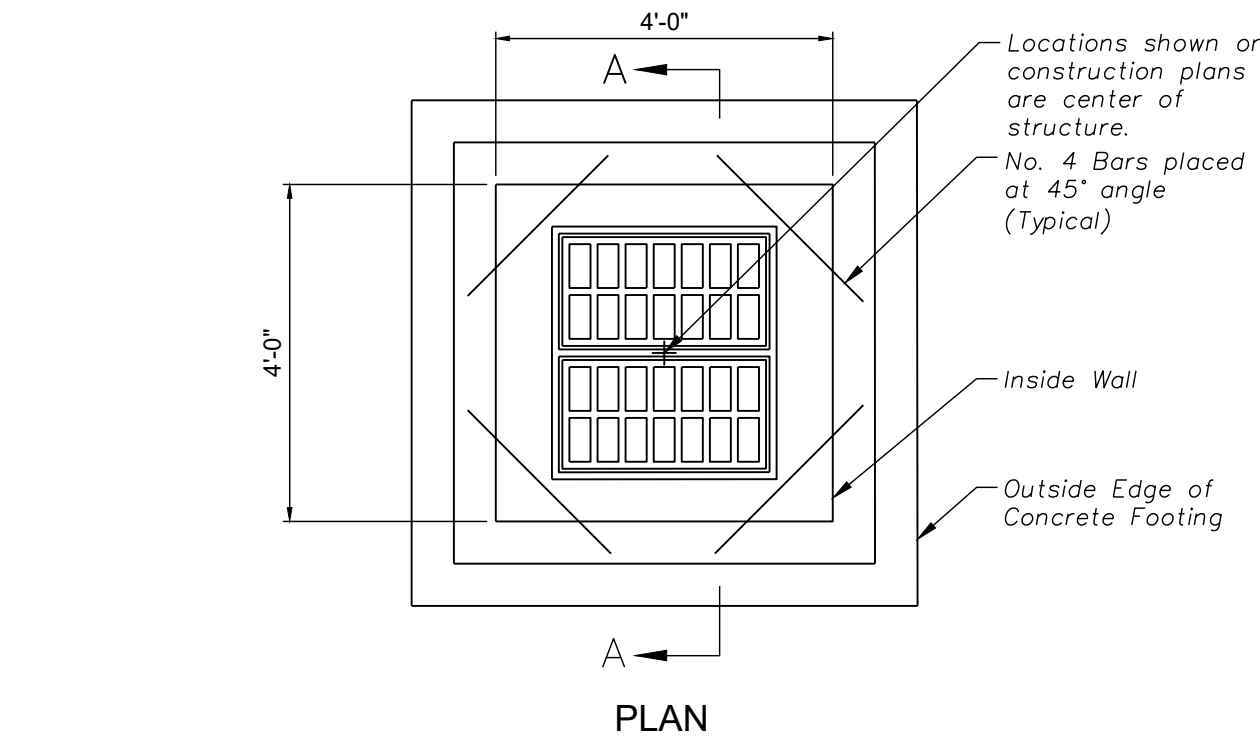

PLAN

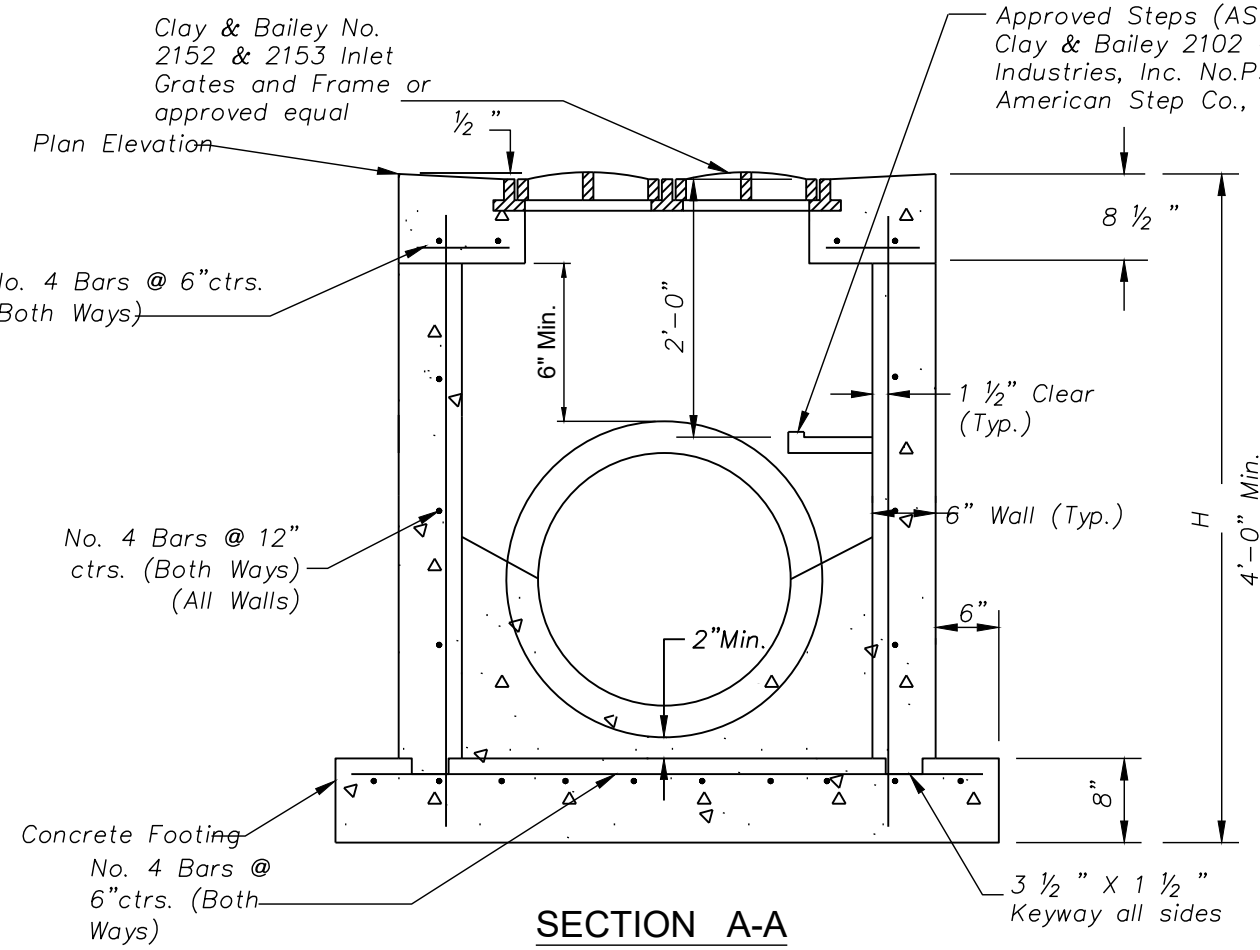

SECTION A-A

YARD/GRATE INLET DETAILS

NOTES:

General

1. All storm sewer structures shall be pre-cast or poured in place. If pre-cast structures are used for publicly financed, maintained or administered construction, the tops shall be poured in place and the wall steel shall be left exposed to a height 2" below the finish top elevation, or as directed by the Project Engineer.
2. Pre-cast shop drawings are to be approved by the Project Engineer Prior to casting.
3. Do not scale these drawings for dimensions or clearances. Any questions regarding dimensions shall be brought to the attention of the city Engineer prior to construction.
4. The first dimension listed in the construction notes is the "L" dimension. The second dimension is the "W" dimension. The concrete thickness and reinforcement shown is for boxes with (L*+*H") and (W*+*H") less than or equal to 20. For boxes with either of these calculations greater than 20, a special design is required.

Concrete

5. Concrete used in this work shall be KCMMB4K, as approved by the Kansas City Metropolitan Materials Board, unless noted otherwise.
6. Concrete construction shall meet the applicable requirements of Standard Specifications for State Road and Bridge Construction, Kansas Department of Transportation, latest edition, unless noted otherwise.
7. Inlet floors shall be shaped with non-reinforced concrete inverts to provide smooth flow.
8. Bevel all exposed edges with 3/4" triangular molding.

Reinforcing Steel

9. Reinforcing steel shall be new billet, minimum Grade 40 as per ASTM A615, and shall be bent cold.
10. All dimensions relative to reinforcing steel are to centerline of bars. 2" clearance shall be provided throughout unless noted otherwise. Tolerance of +/- 1/8" shall be permitted.
11. All lap splices not shown shall be a minimum of 40 bar diameters in length.
12. All reinforcing steel shall be supported on fabricated steel bar supports @ 3'-0" maximum spacing.
13. All dowels shall be accurately placed and securely tied in place prior to placement of bottom slab concrete. Sticking of dowels into fresh or partially hardened concrete will not be acceptable.

Construction

14. The bottom slab shall be at least 24 hours old before placing sidewall concrete. All sidewall forms shall remain in place a minimum of 24 hours after sidewalls are poured before removal, and after removal shall be immediately treated with membrane curing compound.
15. Pipe connections to pre-cast structures shall have a minimum of 6" of concrete around the entire pipe within 2' of the structure.
16. Material selection and compaction requirements for backfill around structures shall be as specified in the project manual.

STORM SEWER - GRATE INLET DETAIL

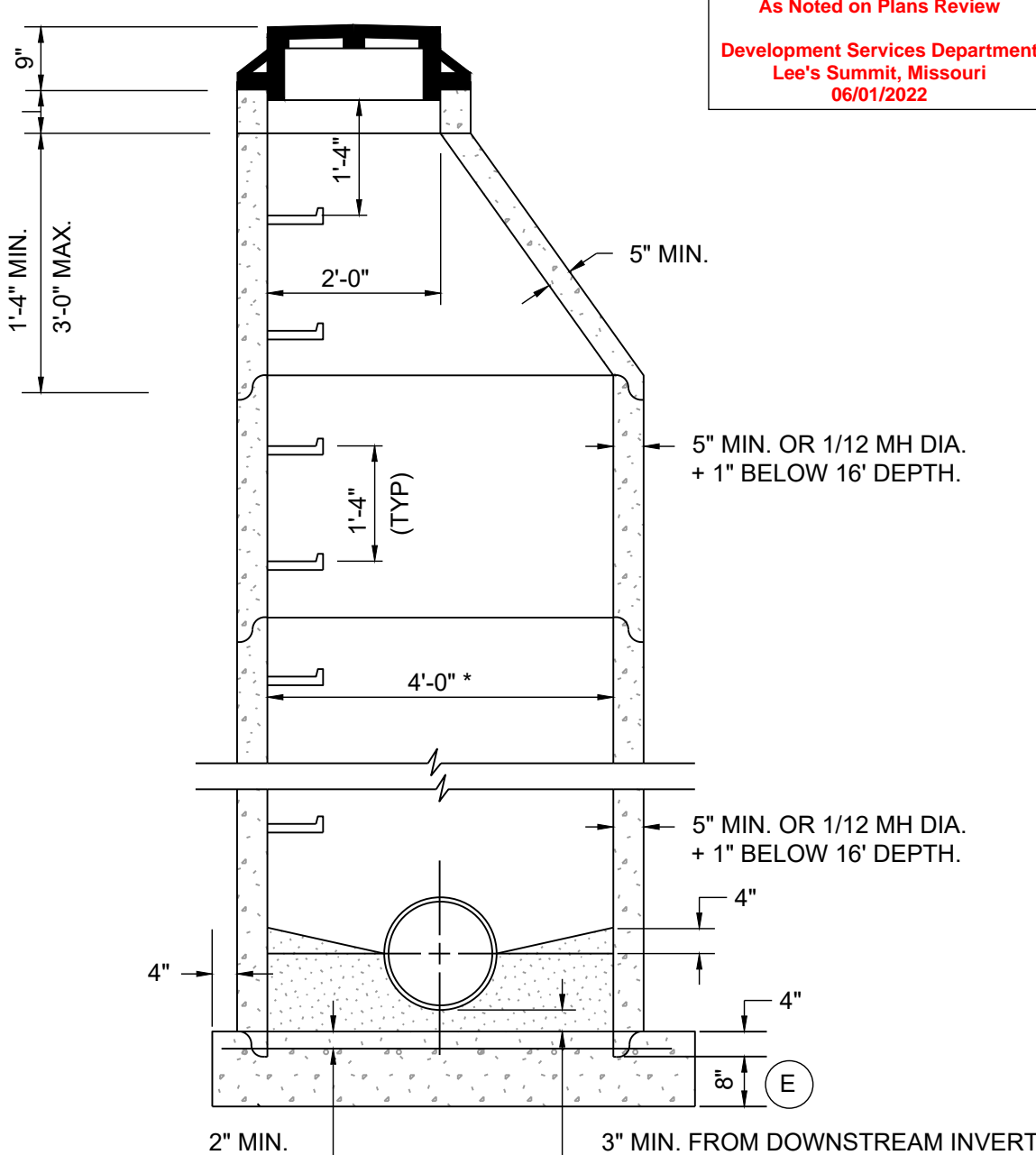

* UNLESS OTHERWISE NOTED ON PLANS

GENERAL NOTES:

All manhole rings shall be set in a minimum of two (2) rows of 3/4 to 1 inch pre-formed bitumastic joint sealer.

All manhole rings to be placed in pavement or in areas to be subsequently paved shall have "Machined Horizontal Bearing Surfaces" and shall comply with Class #25 as established in ASTM A-48.

The inside diameter of the manhole shall be 4'-0" for pipe diameters from 8" thru 24" and shall be 5'-0" for pipe diameters from 27" thru 36".

All manhole bases (pre-cast or poured-in-place) shall have No. 4 reinforcing bars placed on 12" centers both ways.

All standard manhole rings and covers to be Deeter 1315-jcs, Neenah NF-1536009/B (frame) and NF-15360010/B (cover), or approved equal.

All manhole rings and covers shown in plans to be "bolt-down" to be Clay & Bailey Manufacturing Co. No. 20140R, Neenah R-1915-F2 or approved equal. An extra payment for furnishing "bolt-down" ring and cover as shown in plans will not be made, but shall be considered as subsidiary to the item, "Standard Manhole-6".

Standard cast iron manhole steps to be Clay & Bailey Manufacturing Co. No. 2102 or approved equal. Steel core, plastic coated steps may be used (M.A. Ind., Inc. No. PS1-PF, PS2-PF, or approved equal).

Maximum grade adjustment allowable is 12". Minimum allowable vertical thickness for precast concrete grade adjustment ring is 2".

Concrete used in this work shall be KCMMB4K, as approved by the Kansas City Metropolitan Materials Board.

GENERAL NOTES FOR PRE-CAST MANHOLES

1. Reinforcement in all sections shall equal or exceed A.S.T.M. C-478 specifications.
2. Mastic material to be used at all sections joints. O-Rings may be used for joints below the cone section, but the cone section itself shall not have O-ring joints.
3. Approved gasket and concrete mortar to be used around pipe in knock-outs.

STORM SEWER - MANHOLE DTL.

TOWER PARK COMM. - LOT 7 - NORTH BLDG.
FINAL DEVELOPMENT PLANS
420 SW LONGVIEW LEE'S SUMMIT, MISSOURI

SCHLAGEL
ENGINEERS PLANNERS SURVEYORS LANDSCAPE ARCHITECTS
14920 West 107th Street • Lenexa, Kansas 66215
(913) 492-5158 • Fax: (913) 492-8400
WWW.SCHLAGELASSOCIATES.COM
Missouri State Certificates of Authority
#E2002003609-F #LAC2001005237 #LS2002008659-F

PREPARED BY:

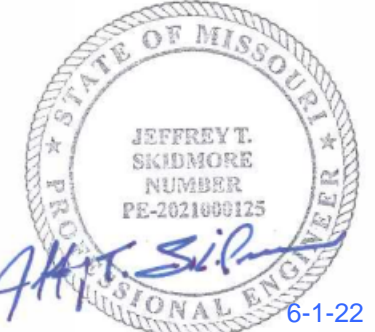

SCHLAGEL & ASSOCIATES, P.A.

REVISION	DATE	DESCRIPTION
1	6-28-2021	City Planning - FDP Review
2	8-17-2021	City Planning - FDP Review #2
3	9-23-2021	Added foundation dr. discharge and F.R.D.'s
4	12-13-2021	Added 18" Mod. Wall at West Lot Line
5		
6		
7		
8		

DRAWN BY:	###
CHECKED BY:	###
DATE PREPARED:	06/01/2021
PROJ. NUMBER:	20-106

STORM SEWER
DETAILS

SHEET

C9.0



LEE'S SUMMIT
MISSOURI

PUBLIC WORKS ENGINEERING DIVISION | 220 SE GREEN STREET | LEE'S SUMMIT, MO 64063

STORM MANHOLE COVER DETAIL

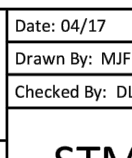

LEE'S SUMMIT
MISSOURI

PUBLIC WORKS ENGINEERING DIVISION | 220 SE GREEN STREET | LEE'S SUMMIT, MO 64063

STORM MANHOLE FRAME DETAIL

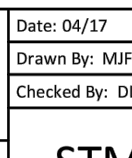

LEE'S SUMMIT
MISSOURI

STORM MANHOLE FRAME DETAIL

Drawn By: MIF
Checked By: DL
Date: 04/17
Proj. #: STM-2

STM-7



1. METER INSTALLATION SHALL NOT BE LOCATED IN AREAS SUBJECT TO VEHICULAR TRAFFIC OR IN CONCRETE PAVEMENT WITHOUT CITY APPROVAL.
2. IF METER IS TO BE LOCATED OTHER THAN IN FRONT OF PROPERTY LINE, CITY APPROVAL SHALL BE OBTAINED.
3. CITY TO FURNISH ITEMS A-K.
4. NO OTHER EQUIPMENT SHALL BE INSTALLED IN THIS PIT.
5. 42" MINIMUM BURY DEPTH FOR ALL SERVICE LINES.
6. EXCAVATION FOR TAG TO EXPOSE 4' LINEAR FEET OF MAIN.
7. NO SPICES ALLOWED BETWEEN METER AND MAIN.
8. SERVICE CONNECTION TAP AT APPROXIMATELY 45 DEGREES.
9. 40 AND RIGID RING SHALL BE USED FOR TAG AND MAIN WILL DRAIN AWAY FROM THE WELL.
10. CONTACT WATER UTILITIES, 816-869-1900, FOR REQUIREMENTS OF A METER LARGER THAN 2"

	LEE'S SUMMIT MISSOURI PUBLIC WORKS ENGINEERING DIVISION 220 SE GREEN STREET LEE'S SUMMIT, MO 64063		Date: 02/13
			Drawn By: JN
			Checked By: DL
			FILE: WAT-11
			Rev: 1/14
SERVICE CONNECTION/METER WELL			Rev:

SCHLAGEL
ENGINEERS PLANNERS SURVEYORS LANDSCAPE ARCHITECTS
14920 West 107th Street • Lenexa, Kansas 66215
(913) 492-5158 • Fax: (913) 492-8400
WWW.SCHLAGELASSOCIATES.COM
Missouri State Certificates of Authority
#E20200180520F • #LA20201005237 • #L2020008859-F

PREPARED BY:

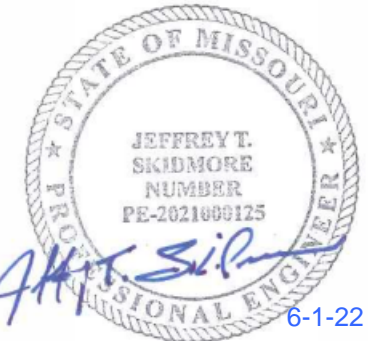

SCHLAGEL & ASSOCIATES, P.A.

TOWER PARK COMM. - LOT 7 - NORTH BLDG.
FINAL DEVELOPMENT PLANS

420 SW LONGVIEW LEE'S SUMMIT, MISSOURI

REVISION	DATE	DESCRIPTION
1	6-28-2021	City Planning - FDP Review
2	8-17-2021	City Planning - FDP Review #2
3	9-23-2021	Added foundation dr. discharge and 6" R.D.'s
4	12-13-2021	Added 18" Mod. Wal at West Lot Line

UTILITY DETAILS

SHEET

C10.0

LOT 3
TOWER PARK COMMERCIAL-PHASE 2
OWNER: GALE COMMUNITIES INC

LOT 5
TOWER PARK COMMERCIAL-PHASE 2
LOTS 5,6,7, TRACTS A&B
510 SW TOWER PARK DRIVE
(OWNER: JVM NEW LONGVIEW LLC)

NOTE:
NO PART OF THE PROJECT LIES WITHIN THE 100 YEAR FLOOD PLAIN PER FEMA
FLOOD INSURANCE RATE MAP NUMBER 29095C0414G DATED JANUARY 20, 2017.



1-800-344-7483 or 811
mo1call.com

PROJECT BENCHMARK:

MONUMENT FOUND
CHISELED "SQUARE" ON STORM CURB INLET #30
AT NORTHWEST INTERSECTION OF SW. TOWER
PARK DRIVE AND SW. LONGVIEW BOULEVARD.

NORTHING: 998893.4148
EASTING: 2803318.5413

ELEV. 1004.09

460 SW LONGVIEW BLVD
(OWNER: JVM NEW LONGVIEW)

LOT 6
TOWER PARK COMMERCIAL-PHA
LOTS 5,6,7, TRACTS A&B

SHADE TREES



ZSM 6 EA.

Zelkova serrata 'Musashino'

Musashino Columnar Zelkova

3" Cal.

B&B

ORNAMENTAL TREES



PSK 1 EA.

Prunus serrulata 'Kwansan'

Kwansan Flowering Cherry

1.5" Cal.

B&B

EVERGREEN TREES



JCSP 3 EA.

Juniperus chinensis 'Spartan'

Spartan Juniper

8' ht.

B&B

SHRUBS

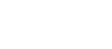

BGV 35 EA.

Buxus x 'Green Velvet'

Green Velvet Boxwood

5 gal.

Cont.



BSM 8 EA.

Buxus sempervirens 'Monrue' Plant Patent #15,243

Green Tower Boxwood

5 gal.

Cont.



CCJ 7 EA.

Caryopteris x clandonensis 'Janice' PPAF

Lil Miss Sunshine™ Bluebeard

5 gal.

Cont.



VPS 5 EA.

Viburnum plicatum tomentosum 'Summer Snowflake'

Summer Snowflake Viburnum

5 gal.

Cont.

GRASSES



CAK 16 EA.

Calamagrostis x acutifolia 'Karl Foerster'

Karl Foerster Grass

2 gal.

Cont.

NOTES:

- UTILITY INFORMATION SHOWN IS DESIGNED LOCATION OR LOCATIONS BASED ON UTILITY LOCATES. AS BUILT LOCATIONS MAY VARY. CONTRACTOR SHALL BE RESPONSIBLE FOR LOCATING ALL UTILITIES PRIOR TO COMMENCING LANDSCAPE INSTALLATION. NOTIFY THE LANDSCAPE ARCHITECT OF ANY CONFLICTS OR OBSTRUCTIONS.
- QUANTITIES INDICATED ON THE PLAN ARE FOR CONVENIENCE ONLY. CONTRACTOR SHALL VERIFY ALL PLANT QUANTITIES PRIOR TO PLANTING. NOTIFY THE LANDSCAPE ARCHITECT OF ANY DISCREPANCIES. THE PLAN QUANTITIES AND NUMBER OF SYMBOLS SHALL SUPERSEDE QUANTITIES IN THE SCHEDULE.
- ALL PLANT MATERIAL SHALL COMPLY WITH THE CITY OF LEE'S SUMMIT STANDARDS AND ANSI A60.1 THE AMERICAN STANDARD FOR NURSERY STOCK.
- ALL TREES SHALL MEET THE SIZE REQUIREMENTS OF THE LEE'S SUMMIT ORDINANCE. ALL TREES SHALL BE CALLIPERED AND UNDERSIZED TREES SHALL BE REJECTED.
- ALL SHRUBS TO BE UTILIZED FOR SCREENING SHALL BE 24" HEIGHT AT TIME OF PLANTING.
- ALL PLANTING BEDS CONTAINING SHRUBS, GROUND COVER, PERENNIALS, ANNUALS SHALL BE IN A PLANTING BED WITH 3" MIN. DEPTH OF MULCH AND A "V-CUT" EDGE.
- ALL TREES SHALL HAVE A MIN. 3 FT. DIA. AREA THAT HAS 3" MIN. DEPTH OF WOOD MULCH.
- ALL TURF AREAS SHALL BE SODDED UNLESS INDICATED ON THE PLANS.
- ANY DEVIATION FROM THE APPROVED LANDSCAPE PLAN SHALL REQUIRE WRITTEN APPROVAL OF THE LANDSCAPE ARCHITECT AND THE CITY OF LEE'S SUMMIT, PRIOR TO INSTALLATION.
- THE LANDSCAPE ARCHITECT AND OWNER SHALL APPROVE GRADES AND CONDITION OF SITE PRIOR TO SODDING OPERATIONS.
- INSTALLATION AND MAINTENANCE OF LANDSCAPING SHALL COMPLY WITH THE CITY OF LEE'S SUMMIT STANDARDS.
- ALL PLANT MATERIAL SHALL BE INSTALLED TO ALLOW A MINIMUM CLEARANCE BETWEEN PLANT AND ADJACENT PAVEMENT OF 1 FT. FOR PERENNIALS AND GROUND COVER AND 1.5 FT. FOR SHRUBS. A 2 FT. CLEARANCE (4 FEET FROM BACK OF CURB TO THE CENTER OF SHRUB) FOR CAR OVERHANG IS REQUIRED AT ALL PARKING ISLANDS AND PERIMETERS.
- AFTER COMPLETE INSTALLATION OF ALL PLANT MATERIAL AND SOD THE CONTRACTOR SHALL NOTIFY THE LANDSCAPE ARCHITECT THAT THE WORK IS COMPLETE AND READY FOR REVIEW. THE LANDSCAPE ARCHITECT SHALL REVIEW THE LANDSCAPE INSTALLATION TO DETERMINE COMPLIANCE WITH THE APPROVED PLANS. WHEN THE LANDSCAPE INSTALLATION MEETS THE REQUIREMENTS OF THE APPROVED PLAN, THE LANDSCAPE ARCHITECT SHALL PROVIDE A SIGNED AND SEALED LETTER TO THE CITY STATING THAT ALL LANDSCAPE PLANTINGS HAVE BEEN INSTALLED PER THE APPROVED PLAN.
- ALL EXTERIOR GROUND OR BUILDING MOUNTED EQUIPMENT (MECHANICAL, ELECTRICAL AND/OR TELEPHONE CABINETS), TRANSFORMERS, AIR CONDITIONING UNITS, ETC. SHALL BE SCREENED FROM PUBLIC VIEW BY INSTALLING FIVE SEA GREEN JUNIPERS EVENLY SPACED AROUND THE PERIMETER. FINAL LOCATION OF ANY EQUIPMENT SHALL BE DETERMINED AND VERIFIED WITH THE FINAL DESIGN AND PERMITTING OF THE PROJECT.
- ALL ROOFTOP EQUIPMENT SHALL BE SCREENED FROM PUBLIC VIEW WITH AN ARCHITECTURAL TREATMENT COMPATIBLE WITH THE BUILDING AND INTEGRAL TO THE OVERALL APPEARANCE OF THE BUILDING.

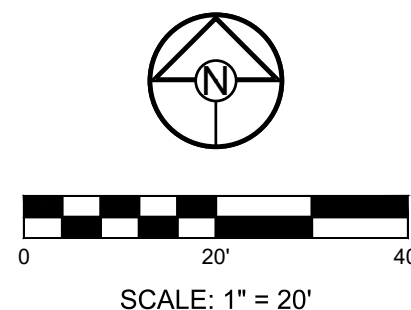

SCALE: 1" = 20'

RELEASED FOR
CONSTRUCTION
As Noted on Plans Review
Development Services Department
Lee's Summit, Missouri
06/01/2022



PREPARED BY:

SCHLAGEL & ASSOCIATES, P.A.

TOWER PARK COMM. - LOT 7 - NORTH BLDG.
FINAL DEVELOPMENT PLANS
420 SW LONGVIEW LEE'S SUMMIT, MISSOURI

REVISION DATE	DESCRIPTION
6-28-2021	City Planning - FDP Review
8-17-2021	City Planning - FDP Review #2
9-23-2021	Added foundation dr. discharge and F.R.D.'s
12-13-2021	Added 18" Med. Wall at West Lot Line

DRAWN BY:	###
CHECKED BY:	###
DATE PREPARED:	06/01/2021
PROJ. NUMBER:	20-106

LANDSCAPE
PLAN

SHEET

L1.0