

1 NORTH ELEVATION  
1/4" = 1'-0"

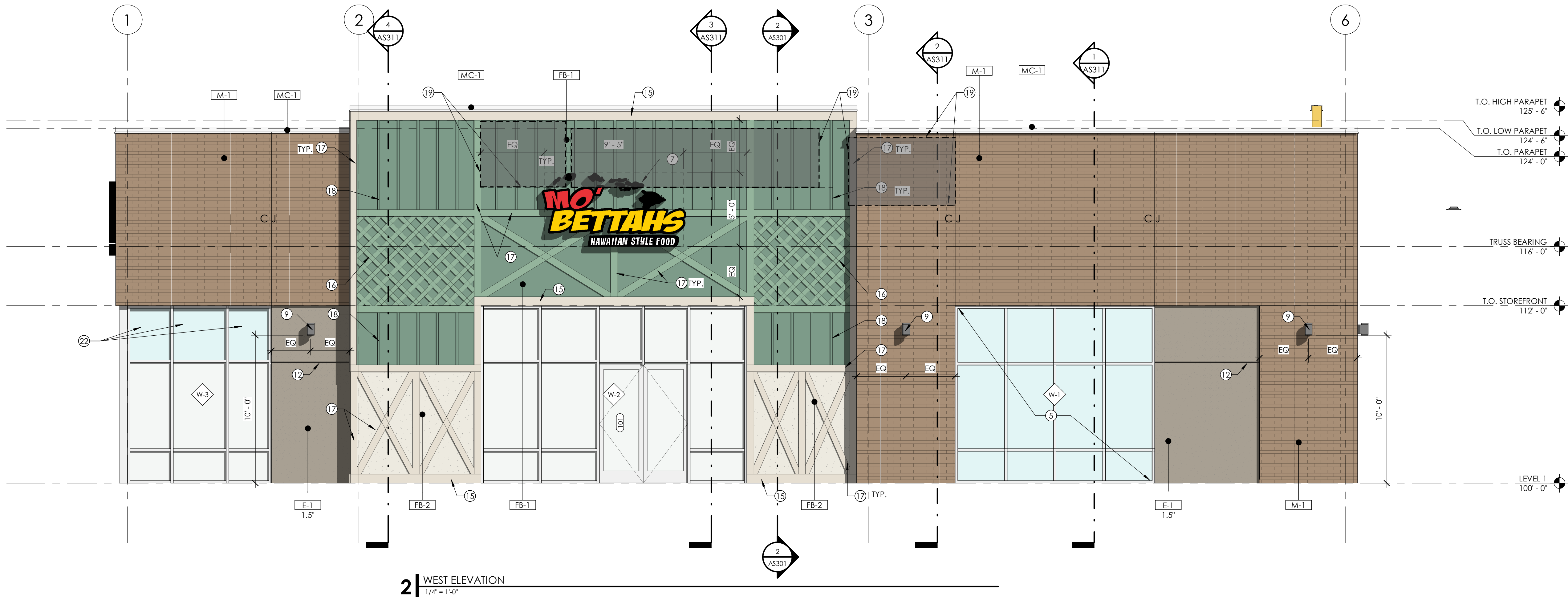

2 WEST ELEVATION  
1/4" = 1'-0"

MATERIAL SCHEDULE						
MARK	DESCRIPTION	MANUFACTURER	PATTERN	COLOR	SIZE	FINISH
AL-1	ALUMINUM STOREFRONT SYSTEM			EXTRA DARK BRONZE	2X4 1/2"	
E-1	EIFS	SHERWIN WILLIAMS		SW 7045 INTELLECTUAL GRAY		
EC-1	EXPOSED CONCRETE FOUNDATION WALL			NATURAL CONCRETE		
FB-1	FIBER CEMENT BOARD	SHERWIN WILLIAMS		SW 9041 PARISIAN PATINA		
FB-2	FIBER CEMENT BOARD	SHERWIN WILLIAMS		SW 7570 EGRET WHITE		
GL-1	1" INSULATED - LOW E - CLEAR GLASS	PPG SOLARBAN 60		CLEAR		
GL-1T	1" INSULATED - LOW E - TEMPERED CLEAR GLASS	PPG SOLARBAN 60		CLEAR		
GL-3	1" INSULATED - TINTED SPANDREL GLASS	PPG SOLARBAN 60		WARM GRAY		
GL-3T	1" INSULATED - TINTED TEMPERED SPANDREL GLASS	PPG SOLARBAN 60		WARM GRAY		
HSS	HOLLOW METAL STEEL			COLOR TO MATCH 7069 IRO ORE		
M-1	BRICK VENEER	AMCOR	1/2 STACKING BOND	TUMBLEWEED	4" X 16"	MASONRY
MC-1	PREFINISHED METAL CAP			COLOR TO MATCH 7069 IRO ORE		
P-2	PAINT	SHERWIN WILLIAMS		SW 7046 ANONYMOUS		
P-3	PAINT	SHERWIN WILLIAMS		COLOR TO MATCH 7069 IRO ORE		
P-4	PAINT	SHERWIN WILLIAMS		SW 9041 PARISIAN PATINA		

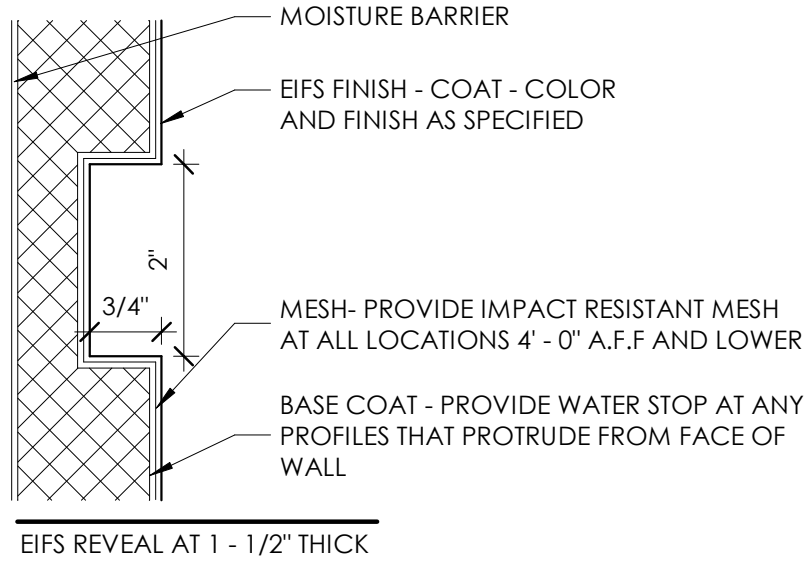

EIFS REVEAL AT 1 - 1/2" THICK.

#### EXTERIOR ELEVATION GENERAL NOTES

1. REFER TO THE MATERIAL AND FINISH SCHEDULES ON SHEET A201 FOR FURTHER INFORMATION.
2. CONTRACTOR TO LEAVE A 1/2" GAP BETWEEN ALL DISSIMILAR MATERIAL TYP. TO BE FILLED WITH BACKER ROD AND SEALANT, COLOR AS SELECTED.
3. ALL EXPOSED EXTERIOR STEEL TO BE PAINTED (I.E. LINTELS, ETC.).
4. CONTRACTOR TO PAINT ALL VENT PIPES, EXHAUST FANS AND OTHER ROOF EQUIPMENT AND PENETRATIONS THAT ARE VISIBLE FROM THE SURROUNDING BUILDING'S STREET FRONTAGE.
5. SEE ELECTRICAL DRAWINGS FOR EXTERIOR POWER LOCATIONS, LIGHTING, HORN STROBES, CARD READERS, ETC.
6. SEE PLUMBING DRAWINGS FOR DOWNSPOUT NOZZLE, HOSE BIB, AND FDC CONNECTION LOCATIONS, ETC.
7. ROOFTOP EQUIPMENT IS SHOWN DASHED.

#### KEYNOTES

- 1 HOSE BIB - COORDINATE WITH MECHANICAL
- 2 PROPOSED LOCATION OF GAS METER - COORDINATE WITH MECHANICAL
- 3 ELECTRICAL GEAR - COORDINATE WITH ELECTRICAL
- 4 LOCKABLE EXTERIOR ROOF ACCESS LADDER - SEE DETAILS
- 5 2 X 2 - 1/4" DEEP VENEER GLAZING FRAME
- 6 ROOF DRAINS - COORDINATE WITH MECHANICAL
- 7 NEW BUILDING SIGNAGE
- 8 WELDED STEEL CANOPY STRUCTURE (PAINTED) W/ PREFINISHED 1" CORRUGATED METAL ROOF (WAVE PANEL).
- 9 WALL MOUNTED LIGHTING - COORDINATE WITH ELECTRICAL
- 10 LIGHTING MOUNTED WITHIN CANOPY FRAMING - COORDINATE WITH ELECTRICAL
- 11 BRICK CONTROL JOINT - COORDINATE WITH STRUCTURAL
- 12 EIFS REVEAL - SEE DETAIL
- 13 DASHED LINE INDICATES EQUIPMENT ON ROOF BEYOND - COORDINATE WITH MECHANICAL
- 14 ALL FIBER BOARD TRIM TO BE 1X6 UNLESS NOTED OTHERWISE
- 15 1X8 FIBER BOARD TRIM
- 16 1X4 FIBER BOARD MESH TRIM @ 45° ANGLE WITH 10" O.C.
- 17 1X6 FIBER BOARD TRIM TYPICAL
- 18 VERTICAL 1.75" X 3/4" FIBER BOARD TRIM @ 16" O.C.
- 19 DASHED LINE INDICATES EQUIPMENT ON ROOF BEYOND - COORDINATE WITH MECHANICAL
- 20 STEEL TO BE PAINTED IRON ORE
- 21 CORRUGATED METAL ROOF; COLOR TO MATCH PARISIAN PATIAN
- 22 VENEER GLAZING PANEL

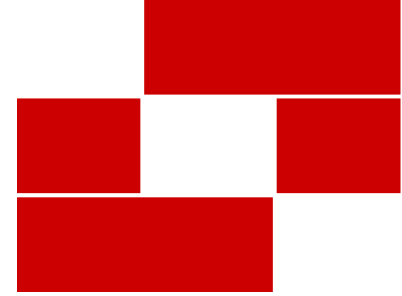

Babcock Design

Salt Lake City  
52 Exchange Place  
Salt Lake City, UT 84111  
801.531.1144

Boise  
800 W MAIN STREET  
SUITE 940  
BOISE, ID 83702  
208.424.7675

[babcockdesign.com](http://babcockdesign.com)

sheet information:

revisions: 

num. description date

date: 01-17-2022

project number: MO-53LEE

project status: ISSUED FOR PERMIT

original drawing is 24" x 36"

current as of: 1/12/2022 4:33:43 PM

The information and content represented herein is considered by law the architect's instruments of service and are the property of Babcock Design. They are available for limited review and evaluation by clients, consultants, contractors, government agencies, vendors, and other personnel only in accordance with this notice. They are intended for use only for the project specified and are to be used for no other purpose or project including additions to or modification of the completed project. No part thereof may be copied, reproduced, photographed, modified, published, uploaded, transmitted, disclosed, sold, distributed by others in any way including in digital form, or otherwise used without the prior written consent of Babcock Design.

COPYRIGHT © 2019 BABCOCK DESIGN

stamp:

stamp:

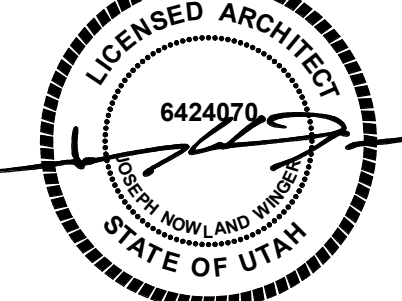

project information:

MO-53 LEE - LEE'S SUMMIT  
for:  
MOBETTAH'S (SHELL)  
NORTHWEST CHIPMAN ROAD &  
NORTHWEST WARD ROAD  
LEE'S SUMMIT, MO, USA

RELEASED FOR  
CONSTRUCTION  
As Noted on Plans Review  
Development Services Department  
Lee's Summit, Missouri  
05/31/2022

sheet number:

AS201

EXTERIOR ELEVATIONS

sheet title:



MATERIAL SCHEDULE						
MARK	DESCRIPTION	MANUFACTURER	PATTERN	COLOR	SIZE	FINISH
AL-1	ALUMINUM STOREFRONT SYSTEM			EXTRA DARK BRONZE	2X4 1/2"	
E-1	EIFS	SHERWIN WILLIAMS		SW 7045 INTELLECTUAL GRAY		
EC-1	EXPOSED CONCRETE FOUNDATION WALL			NATURAL CONCRETE		
						PROVIDE PLASTER FINISH AT ALL EXPOSED CONCRETE FOUNDATION WALLS
FB-1	FIBER CEMENT BOARD	SHERWIN WILLIAMS		SW 9041 PARISIAN PATINA		
FB-2	FIBER CEMENT BOARD	SHERWIN WILLIAMS		SW 7570 EGRET WHITE		
GL-1	1" INSULATED - LOW E - CLEAR GLASS	PPG SOLARBAN 60		CLEAR		
GL-1T	1" INSULATED - LOW E - TEMPERED CLEAR GLASS	PPG SOLARBAN 60		CLEAR		
GL-3	1" INSULATED - TINTED SPANDREL GLASS	PPG SOLARBAN 60		WARM GRAY		
GL-3T	1" INSULATED - TINTED TEMPERED SPANDREL GLASS	PPG SOLARBAN 60		WARM GRAY		
HSS	HOLLOW METAL STEEL			COLOR TO MATCH 7069 IRO ORE		
M-1	BRICK VENEER	AMCOR	1/2 STACKING BOND	TUMBLEWEED	4" X 16"	MASONRY
MC-1	PREFINISHED METAL CAP			COLOR TO MATCH 7069 IRO ORE		
P-2	PAINT	SHERWIN WILLIAMS		SW 7046 ANONYMOUS		
P-3	PAINT	SHERWIN WILLIAMS		COLOR TO MATCH 7069 IRO ORE		
P-4	PAINT	SHERWIN WILLIAMS		SW 9041 PARISIAN PATINA		

EXTERIOR ELEVATION GENERAL NOTES

1. REFER TO THE MATERIAL AND FINISH SCHEDULES ON SHEET A201 FOR FURTHER INFORMATION.
2. CONTRACTOR TO LEAVE A 1/2" GAP BETWEEN ALL DISSIMILAR MATERIAL TYP. TO BE FILLED WITH BACKER ROD AND SEALANT, COLOR AS SELECTED.
3. ALL EXPOSED EXTERIOR STEEL TO BE PAINTED (I.E. LINTELS, ETC.).
4. CONTRACTOR TO PAINT ALL VENT PIPES, EXHAUST FANS AND OTHER ROOF EQUIPMENT AND PENETRATIONS THAT ARE VISIBLE FROM THE SURROUNDING BUILDING'S STREET FRONTAGE.
5. SEE ELECTRICAL DRAWINGS FOR EXTERIOR POWER LOCATIONS, LIGHTING, HORN STROBES, CARD READERS, ETC.
6. SEE PLUMBING DRAWINGS FOR DOWNSPOUT NOZZLE, HOSE BIB, AND FDC CONNECTION LOCATIONS, ETC.
7. ROOFTOP EQUIPMENT IS SHOWN DASHED.

KEYNOTES

1. HOSE BIB - COORDINATE WITH MECHANICAL
2. PROPOSED LOCATION OF GAS METER - COORDINATE WITH MECHANICAL
3. ELECTRICAL GEAR - COORDINATE WITH ELECTRICAL
4. LOCKABLE EXTERIOR ROOF ACCESS LADDER - SEE DETAILS
5. 2 X 2 - 1/4" DEEP VENEER GLAZING FRAME
6. ROOF DRAINS - COORDINATE WITH MECHANICAL
7. NEW BUILDING SIGNAGE
8. WELDED STEEL CANOPY STRUCTURE (PAINTED) W/ PREFINISHED 1" CORRUGATED METAL ROOF (WAVE PANEL).
9. WALL MOUNTED LIGHTING - COORDINATE WITH ELECTRICAL
10. LIGHTING MOUNTED WITHIN CANOPY FRAMING - COORDINATE WITH ELECTRICAL
11. BRICK CONTROL JOINT - COORDINATE WITH STRUCTURAL
12. EIFS REVEAL - SEE DETAIL
13. DASHED LINE INDICATES EQUIPMENT ON ROOF BEYOND - COORDINATE WITH MECHANICAL
14. ALL FIBER BOARD TRIM TO BE 1X6 UNLESS NOTED OTHERWISE
15. 1X8 FIBER BOARD TRIM
16. 1X4 FIBER BOARD MESH TRIM @ 45° ANGLE WITH 10" O.C.
17. 1X6 FIBER BOARD TRIM TYPICAL
18. VERTICAL 1.75" X 3/4" FIBER BOARD TRIM @ 16" O.C.
19. DASHED LINE INDICATES EQUIPMENT ON ROOF BEYOND - COORDINATE WITH MECHANICAL
20. STEEL TO BE PAINTED IRON ORE
21. CORRUGATED METAL ROOF; COLOR TO MATCH PARISIAN PATIAN
22. VENEER GLAZING PANEL

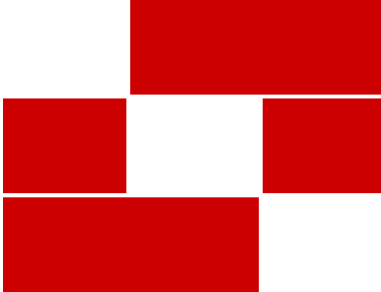

Babcock Design

Salt Lake City  
52 Exchange Place  
Salt Lake City, UT 84111  
801.531.1144

Boise  
800 W MAIN STREET  
SUITE 940  
BOISE, ID 83702  
208.424.7675

babcockdesign.com

sheet information:

revisions: 

num.	description	date
------	-------------	------

date: 01-17-2022  
project number: MO-53LEE  
project status: ISSUED FOR PERMIT

original drawing is 24" x 36"  
current as of: 1/12/2022 4:33:46 PM

The information and content represented herein is considered by law the architect's instruments of service and are the property of Babcock Design. They are available for limited review and evaluation by clients, consultants, contractors, government agencies, vendors, and office personnel only in accordance with this notice. They are intended for use only for the project specified and are to be used for no other purpose or project including additions to or modification of the completed project. No part thereof may be copied, reproduced, photographed, modified, published, uploaded, transmitted, disclosed, sold, distributed by others in any way including in digital form, or otherwise used without the prior written consent of Babcock Design.

COPYRIGHT © 2019 BABCOCK DESIGN

stamp:

stamp:

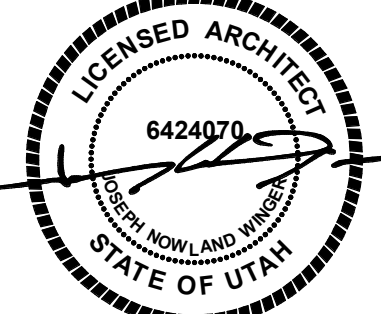

project information:

MO-53 LEE - LEE'S SUMMIT  
for:  
MOBETTAH'S (SHELL)  
NORTHWEST CHIPMAN ROAD &  
NORTHWEST WARD ROAD  
LEE'S SUMMIT, MO, USA

sheet title:

EXTERIOR ELEVATIONS

sheet number:

AS202

RELEASED FOR  
CONSTRUCTION  
As Noted/Means Review  
Development Services Department  
Lee's Summit, Missouri  
05/31/2022

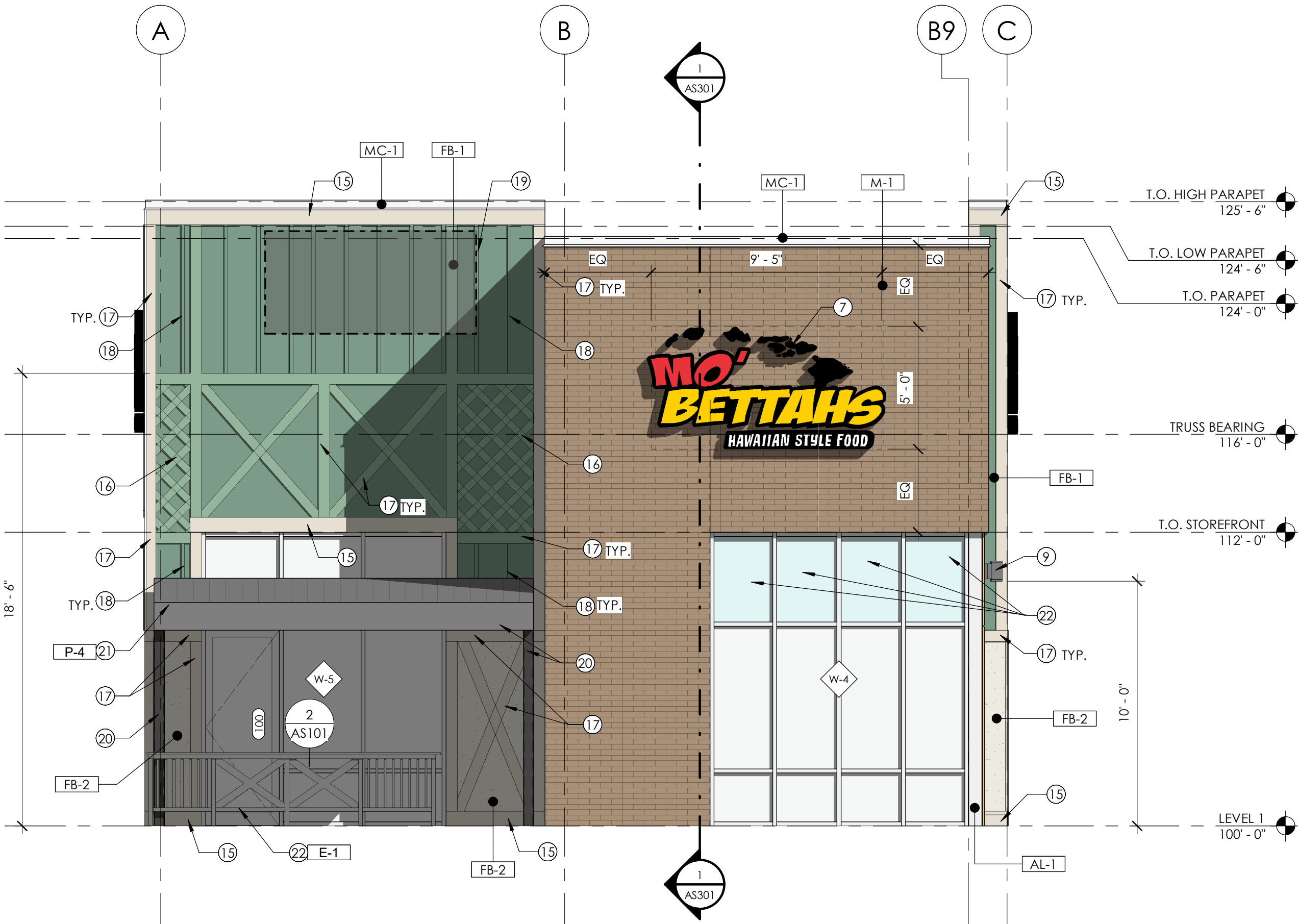

1 | SOUTH ELEVATION  
1/4" = 1'-0"

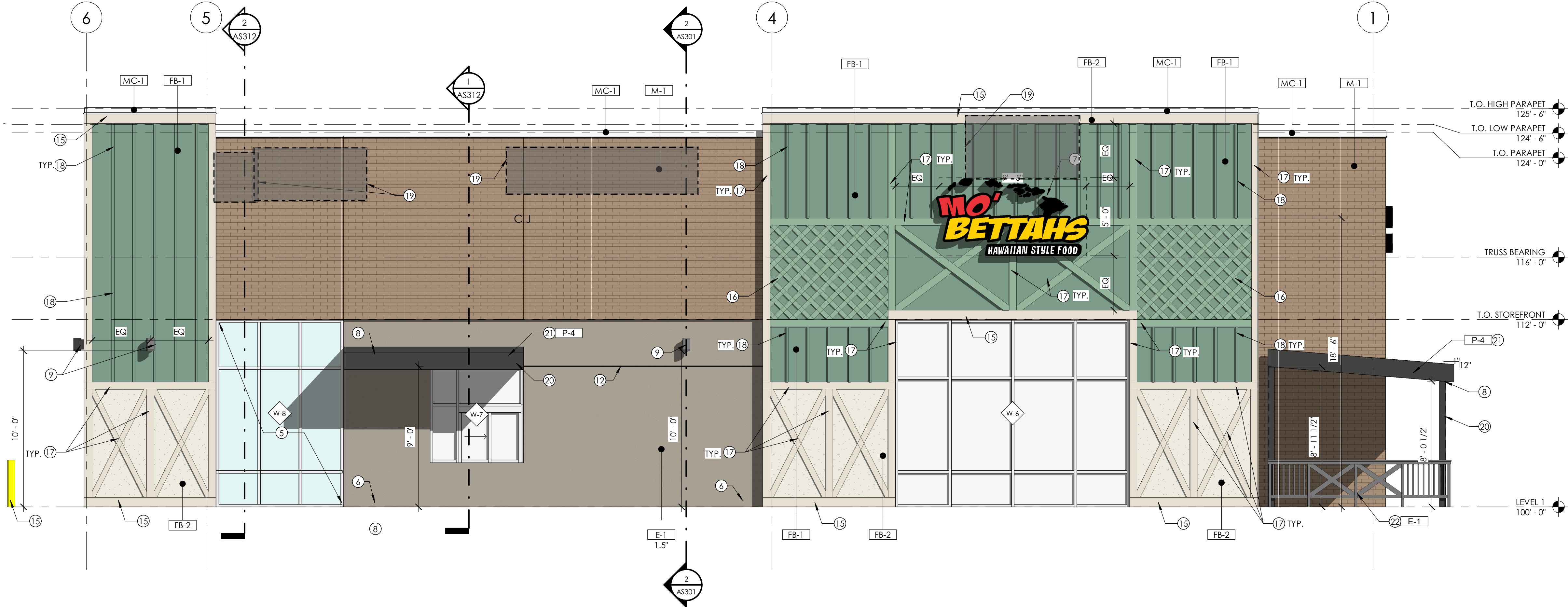

2 | EAST ELEVATION  
1/4" = 1'-0"