







**1. ALL SANITARY SEWER TO BE INSTALLED IN PHASE 2 WHEREAS LOT 1 CAN BE SERVED BY THE EXISTING SANITARY SEWER LINE ON ITS EAST BOUNDARY.**

**2. THIS PLAN SET IS MERELY TO PROVIDE A STEEL CASING PIPE UNDER MAGUIRE BLVD. AS A PART OF THE PHASE 1 CONSTRUCTION.**

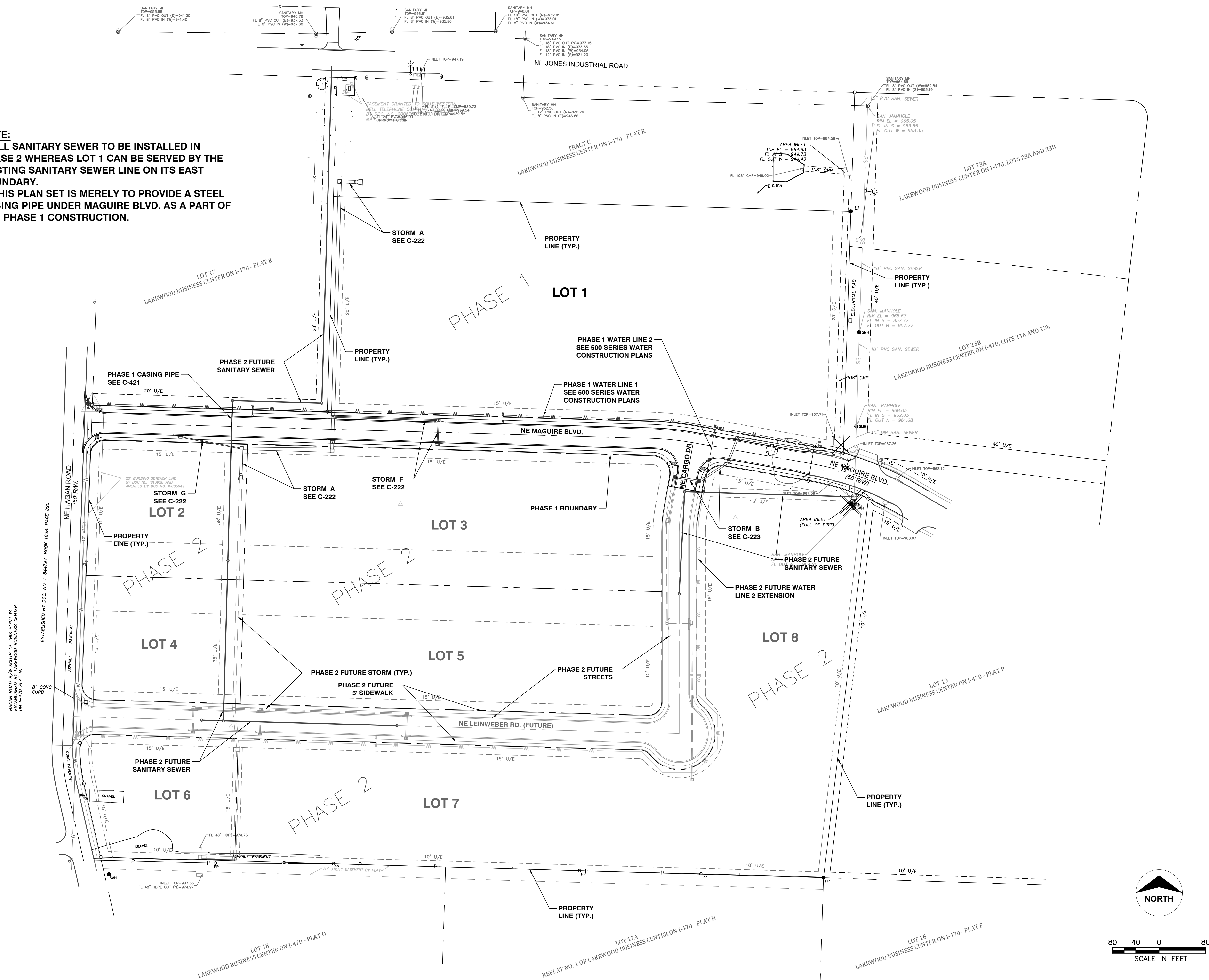

Certificates of Authority  
 Architecture: MO 310 / KS 73  
 Engineering: MO 4 / KS 241  
 Land Surveying: MO 123 / KS 36

DEVELOPER/OWNER  
DAVID WARD  
NORTH OAK SAFETY STORAGE,  
LC  
20 NW EAGLE RIDGE BLVD.  
RAIN VALLEY, MO 64029  
(316) 229-8115

**LAKewood BUSINESS  
CENTER ON I-470 - PLAT S  
2710 NE HAGEN ROAD  
LEE'S SUMMIT, MO 64064  
JACKSON COUNTY**

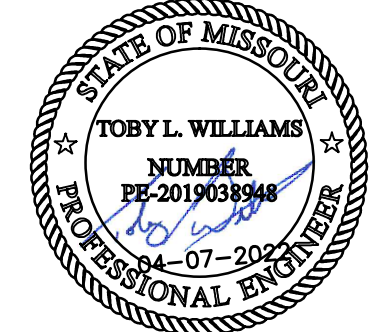

Toby L. Williams, PE  
PE-2019038948 (MISSOURI #)

© 2021 Powell CWM, Inc. This drawing has been prepared by Powell CWM, Inc. This drawing is provided as an instrument of service by Powell CWM, Inc. and is intended for use on this project only. Pursuant to the Architectural Copyright Protection Act of 1990, all drawings, specifications, ideas and designs, including the overall form, arrangement and composition of spaces and elements appearing herein constitute the original, copyrighted work of Powell CWM, Inc. Any reproduction, use, or disclosure of information contained herein without prior written consent of Powell CWM, Inc. is strictly prohibited.

[illegible]

DRAWN BY: JV  
CHECKED BY: TLW  
PROJECT #: 21-1883  
ISSUE DATE: 03/31/2022  
ISSUED FOR:  
PERMIT

## OVERALL UTILITY PLAN

C-411



LOT 2, TAKEWOOD BUSINESS CENTER ON I-470 - PLAT K

NOTES:

1. STEEL CASING PIPE SHALL CONFORM TO ASTM A 139.
2. MINIMUM WALL THICKNESS SHALL BE 0.188 INCHES.
3. STEEL SHALL BE GRADE A WITH A MINIMUM YIELD STRENGTH OF 30,000 PSI.
4. STEEL PIPE SHALL HAVE WELDED JOINTS IN ACCORDANCE WITH AWWA C 206.
5. CONTRACTOR TO STEEL BOTH ENDS OF STEEL CASING PIPE BEFORE BACKFILLING.

STATION=27+95.36  
NORTHING: 1018328.85  
EASTING: 2826753.13  
START STEEL CASING CONSTRUCTION

STATION=28+78.86  
NORTHING: 1018245.39  
EASTING: 2826750.78  
END STEEL CASING CONSTRUCTION

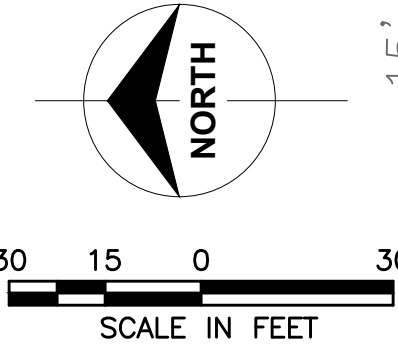

Certificates of Authority:  
Architecture: MO 310 / KS 73  
Engineering: MO 4 / KS 241  
Land Surveying: MO 123 / KS 36

DEVELOPER/OWNER  
DAVID WARD  
NORTH OAK SAFETY STORAGE, LLC  
1120 NW EAGLE RIDGE BLVD.  
GRAIN VALLEY, MO 64029  
(816) 229-8115

**LAKEWOOD BUSINESS CENTER ON I-470 - PLAT S**  
**2710 NE HAGEN ROAD**  
**LEE'S SUMMIT, MO 64064**  
**JACKSON COUNTY**

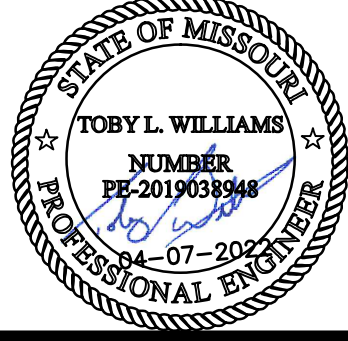

Toby L. Williams, PE  
PE-2019038948 (MISSOURI #)

© 2021 Powell CWM, Inc. This drawing has been prepared by Powell CWM, Inc. This drawing is provided as an instrument of service by Powell CWM, Inc. and is intended for use on this project only. Pursuant to the Architectural Works, Copyright Protection Act of 1990, all drawings, specifications, ideas and designs, including the overall form, arrangement and composition of spaces and elements appearing herein constitute the original, copyrighted work of Powell CWM, Inc. Any reproduction, use, or disclosure of information contained herein without prior written consent of Powell CWM, Inc. is strictly prohibited.

NOTE:  
FUTURE SANITARY SEWER PROFILE SHOWN FOR REFERENCE IN RELATION TO STEEL CASING PIPE TO BE INSTALLED IN PHASE 1.

STA: 27+95.36  
ELEV: 956.12 @ CENTERLINE OF CASING PIPE

AA4-AA3  
275.25 L.F. 8" PVC  
@ 3.08% SLOPE

STA: 28+78.86  
ELEV: 958.69 @ CENTERLINE OF CASING PIPE

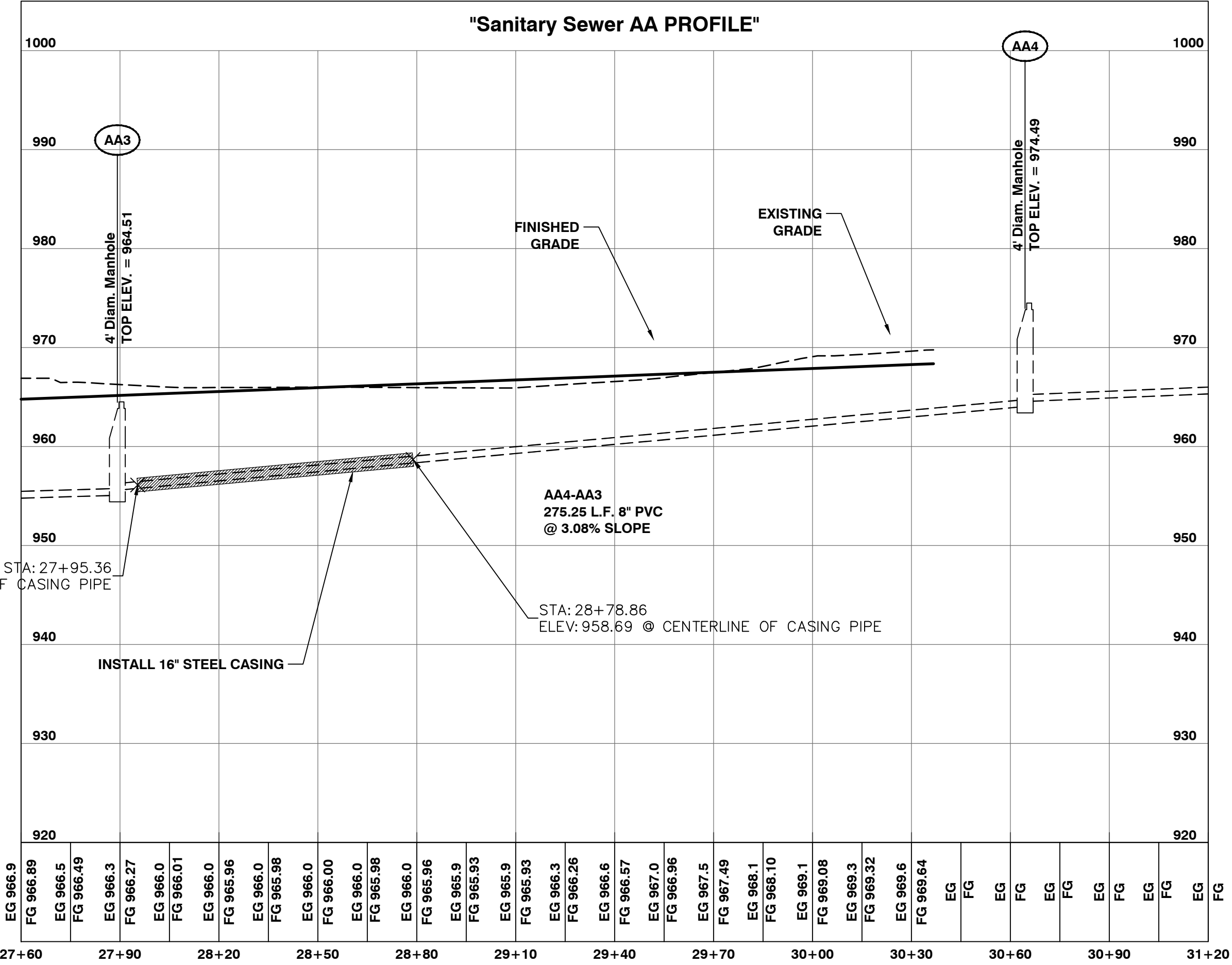
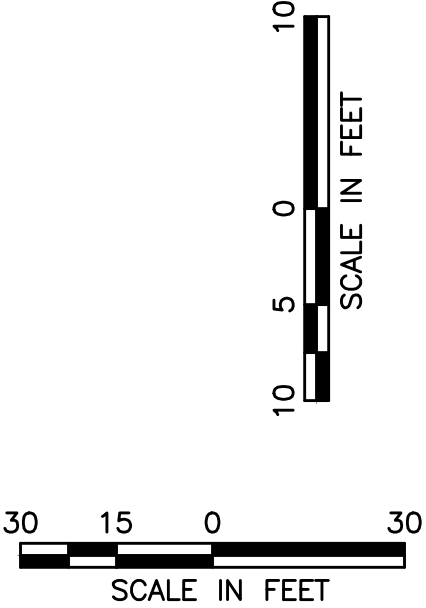

REVISIONS	NO.	DATE	DESCRIPTION

DRAWN BY: JV  
CHECKED BY: TLW  
PROJECT #: 21-1883  
ISSUE DATE: 03/31/2022  
ISSUED FOR:

PERMIT

STEEL CASING PLAN & PROFILE

C-421