

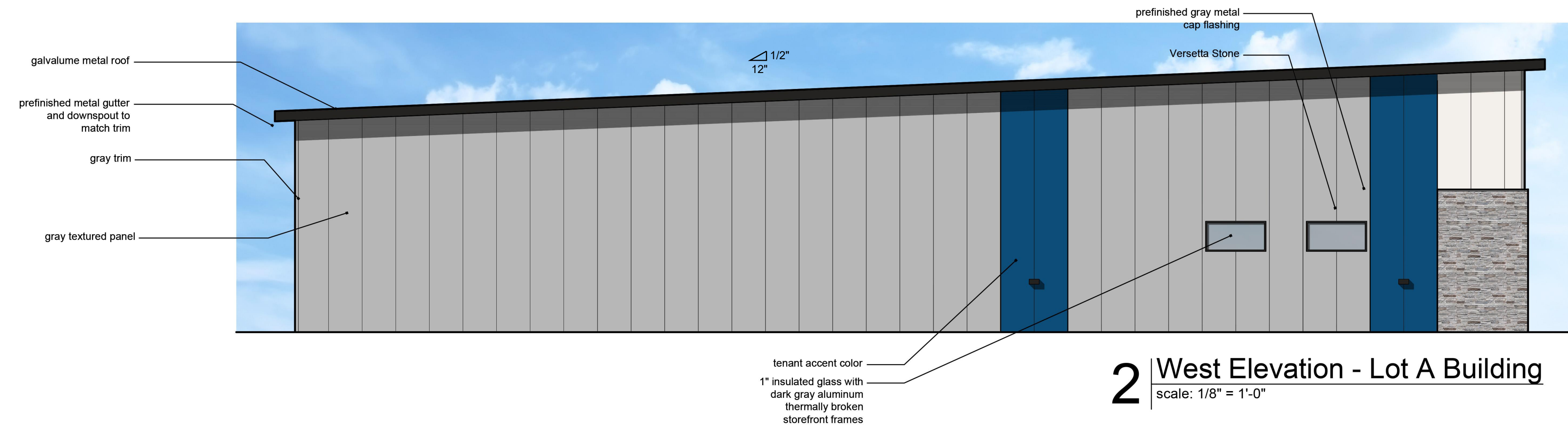

**1** | South Elevation - Lot A Building  
scale: 1/8" = 1'-0"

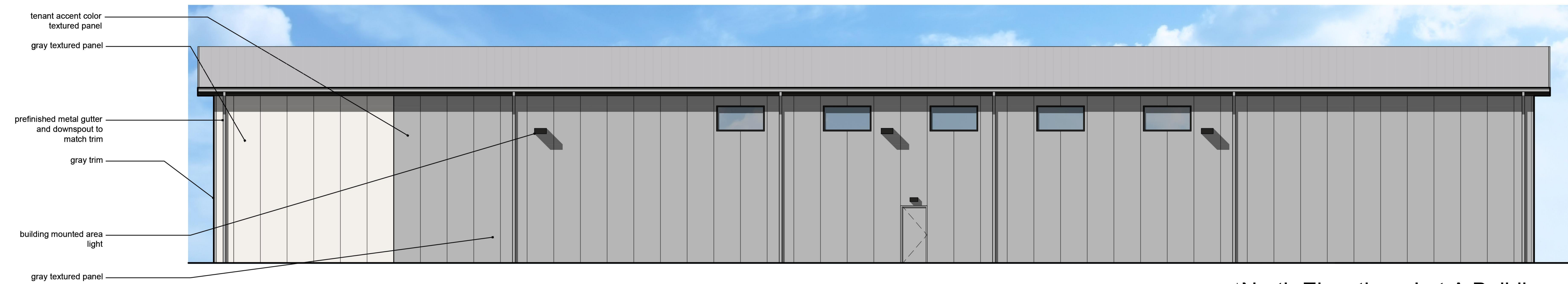

**2** | West Elevation - Lot A Building  
scale: 1/8" = 1'-0"



**3** | North Elevation - Lot A Building  
scale: 1/8" = 1'-0"

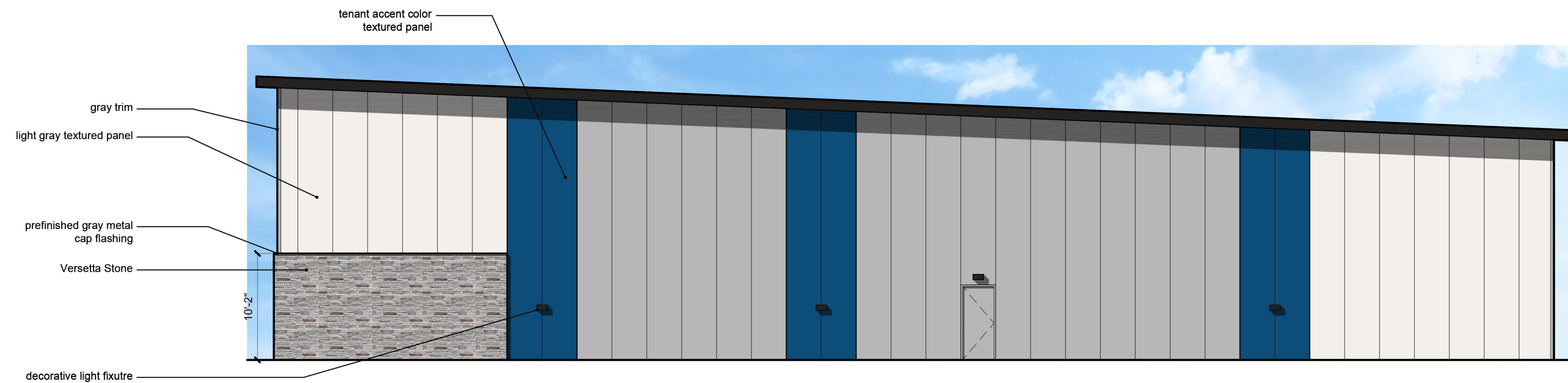

**4** | East Elevation - Lot A Building  
scale: 1/8" = 1'-0"

a new development for  
**Town Centre Lot 1**  
520 NE Town Centre Drive  
Lee's Summit, Missouri

date  
10.01.2021  
drawn by  
DAE  
checked by  
DAE  
revisions  
11.02.2021 1

sheet number  
**A3.1**  
drawing type  
PDP & Rezoning  
project number  
20231