

**PROJECT INFO**

**CLIENT:**  
COVENANT GROUP, LLC

**PROJECT:**  
COVENANT GROUP - BUILDING SHELL - LEE'S SUMMIT, MO

**ADDRESS:**  
400 NW CHIPMAN RD  
LEE'S SUMMIT, MO 64806

**PROJECT NO.:** 267

**MAIN CONTACT**

CHRISTOPHER CLARK, AIA, NCARB  
7701 E KELLOGG DR, STE 630  
WICHITA, KS 67207  
(316) 302-4472  
chris@clarkitecture.net

**DEVELOPER**

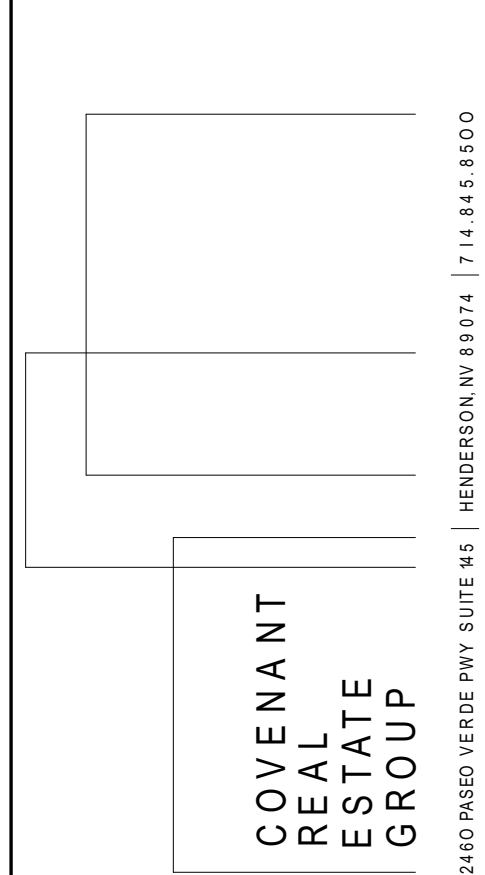

**SHEET INFO**

**ISSUE DATE:** 03/30/22  
**ISSUED FOR:** FDP REVIEW

REVISION SCHEDULE		
NO	DESCRIPTION	DATE

**PROFESSIONAL'S SEAL:**

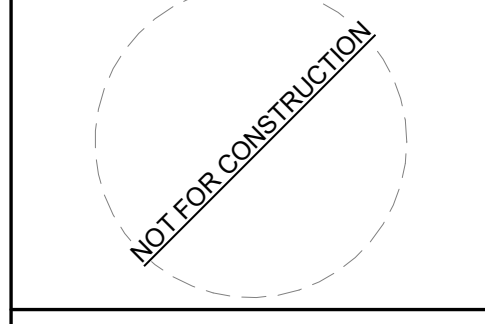

**BUILDING ELEVATIONS**

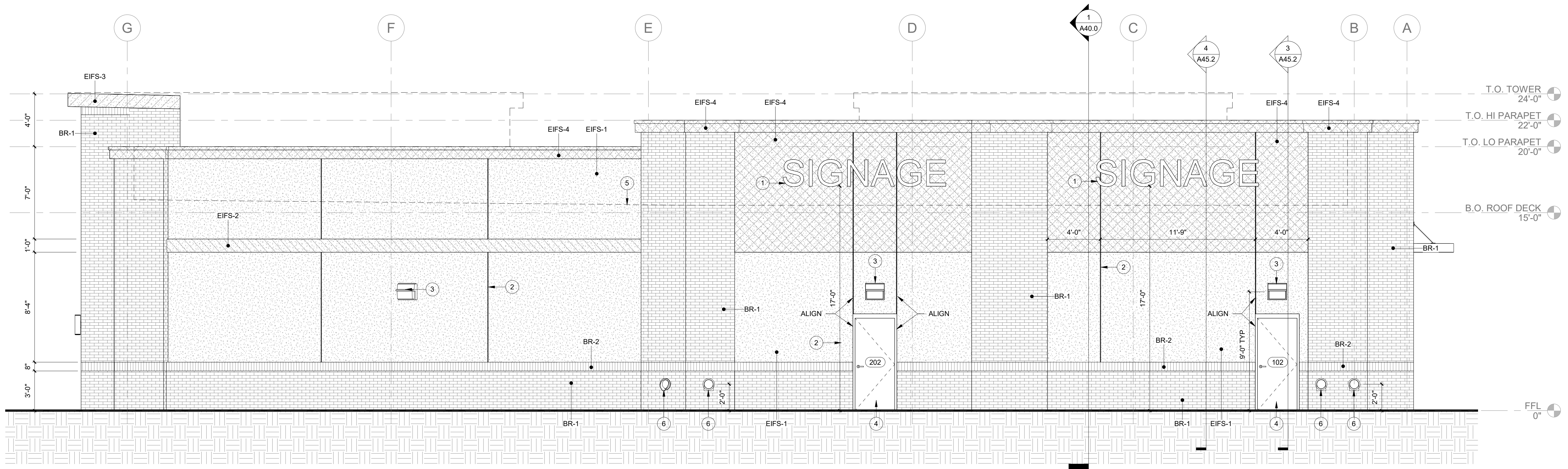

1 NORTH ELEVATION  
1/4" = 1'-0"

**GENERAL NOTES**

- CONTRACTOR TO VERIFY EXISTING SITE CONDITIONS. INFORM ARCHITECT OF ANY CONFLICT BETWEEN EXISTING CONDITIONS AND CONSTRUCTION DOCUMENTS PRIOR TO STARTING CONSTRUCTION.
- ALL DIMENSIONS ON THESE ELEVATIONS ARE MEASURED TO FINISHED FACE OF CONSTRUCTION, U.N.O.
- REF. SHEET A70.0 FOR DOOR SCHEDULE AND WINDOW TYPES.

**KEYNOTE LEGEND**

KEYNOTE	DESCRIPTION
1	BUILDING SIGNAGE, PROVIDE BLOCKING & POWER AS REQ'D. COORDINATE WITH TENANT
2	CONTROL JOINT, TYP.
3	LIGHT FIXTURE, TYP. REF. ELEC
4	DOOR, REF. FLOOR PLAN AND SCHEDULES
5	ROOF LINE (HIDDEN)
6	DOWNSPOUT NOZZLE, REF. MECH
7	STOREFRONT SYSTEM, REF. FLOOR PLAN AND SCHEDULES

**EXTERIOR FINISH LEGEND**

- BR-1 BRICK VENEER**
  - MFG: ENDICOTT
  - COLOR: EXECUTIVE IRONSPOT
  - SIZE: MODULAR
  - TEXTURE: XXX
  - EDGE: XXX
  - PATTERN: RUNNING BOND
  - MORTAR: XXX
- BR-2 BRICK VENEER**
  - MFG: ENDICOTT
  - COLOR: EXECUTIVE IRONSPOT
  - SIZE: MODULAR
  - TEXTURE: XXX
  - EDGE: XXX
  - PATTERN: SOLDIER COURSE
  - MORTAR: XXX
- EIFS-1 EXTERIOR INSULATION & FINISH SYSTEM**
  - COLOR: MATCH TO SHERWIN WILLIAMS SW 6385 "DOVER WHITE"
  - TEXTURE: TBD
  - SIZE: 1-1/2" (INSULATION THICKNESS)
- EIFS-2 EXTERIOR INSULATION & FINISH SYSTEM**
  - COLOR: MATCH TO SHERWIN WILLIAMS SW 7048 "URBANE BRONZE"
  - TEXTURE: TBD
  - SIZE: 1-1/2" (INSULATION THICKNESS)
- EIFS-3 EXTERIOR INSULATION & FINISH SYSTEM**
  - COLOR: MATCH TO SHERWIN WILLIAMS SW 6106 "NOMADIC DESERT"
  - TEXTURE: TBD
  - SIZE: 1-1/2" (INSULATION THICKNESS)
- EIFS-4 EXTERIOR INSULATION & FINISH SYSTEM**
  - COLOR: MATCH TO SHERWIN WILLIAMS SW 6113 "INTERACTIVE CREAM"
  - TEXTURE: TBD
  - SIZE: 1-1/2" (INSULATION THICKNESS)
- MT-1 EXTERIOR GRADE METAL**
  - RIGIDIZED METAL STAINLESS STEEL #4 SATIN
  - COLOR: DARK BRONZE

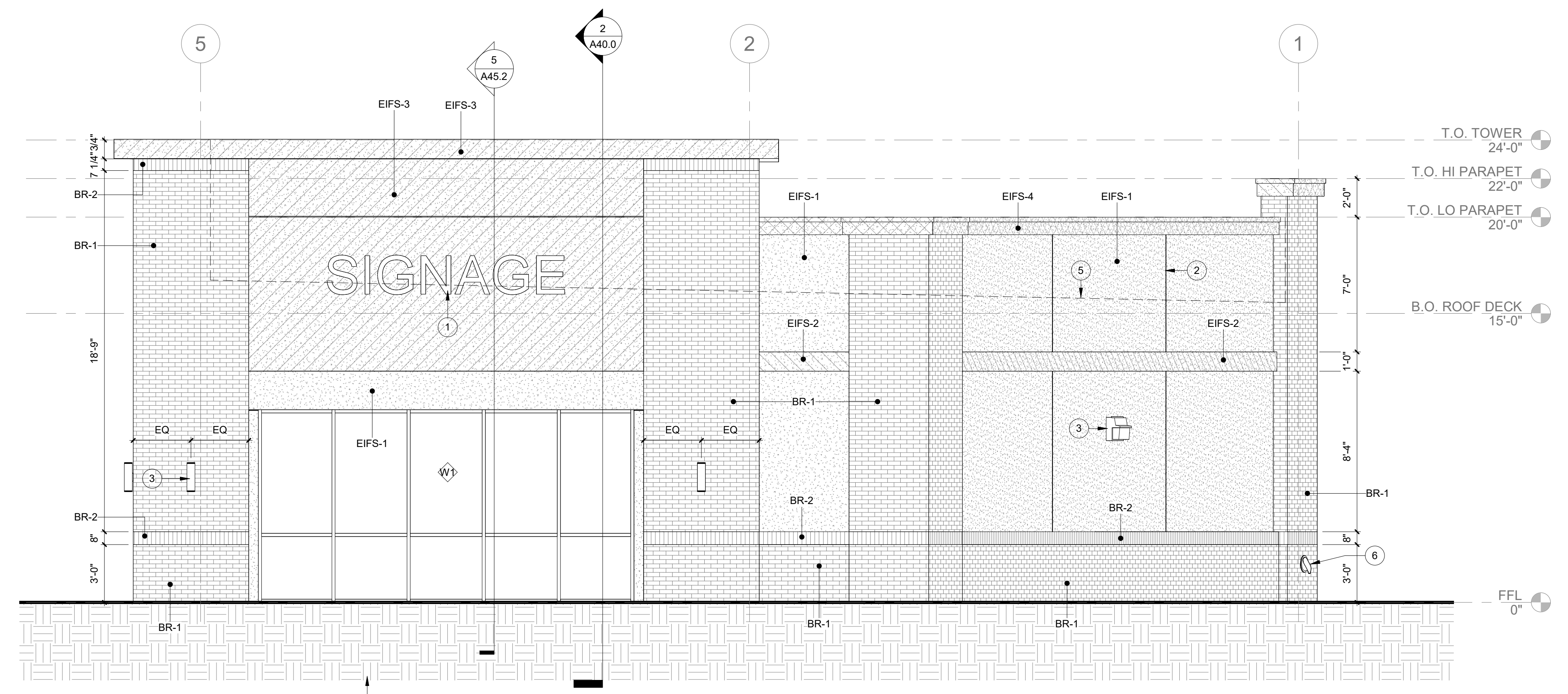

2 EAST ELEVATION  
1/4" = 1'-0"

