

C:\Backup\Revit\PT20M - Lees Summit (Market S) MO\_V20\_ARCH\_01.dwg  
2/17/2022 11:51:41 AM

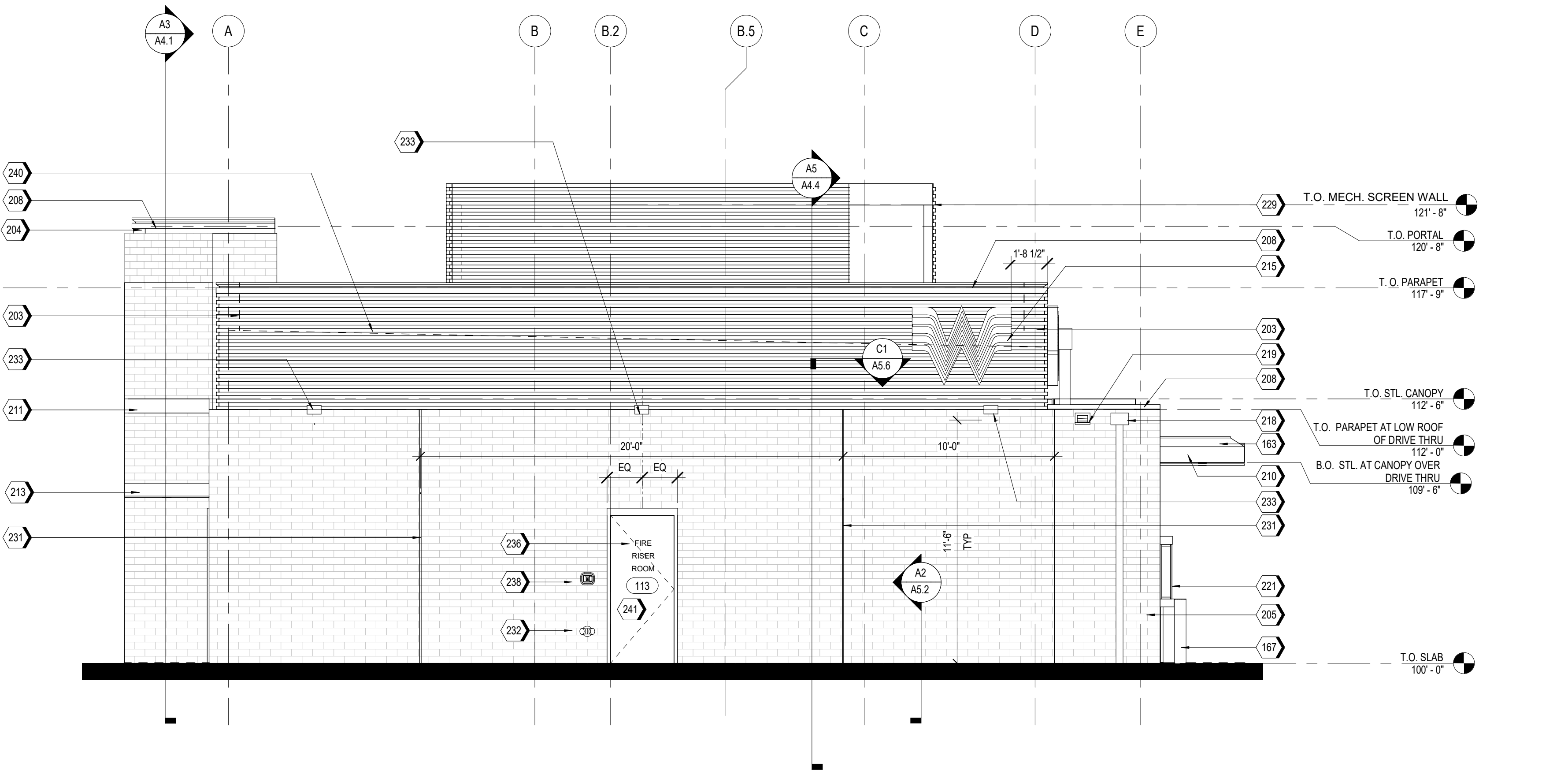

**A2 WEST ELEVATION**  
1/4" = 1'-0"

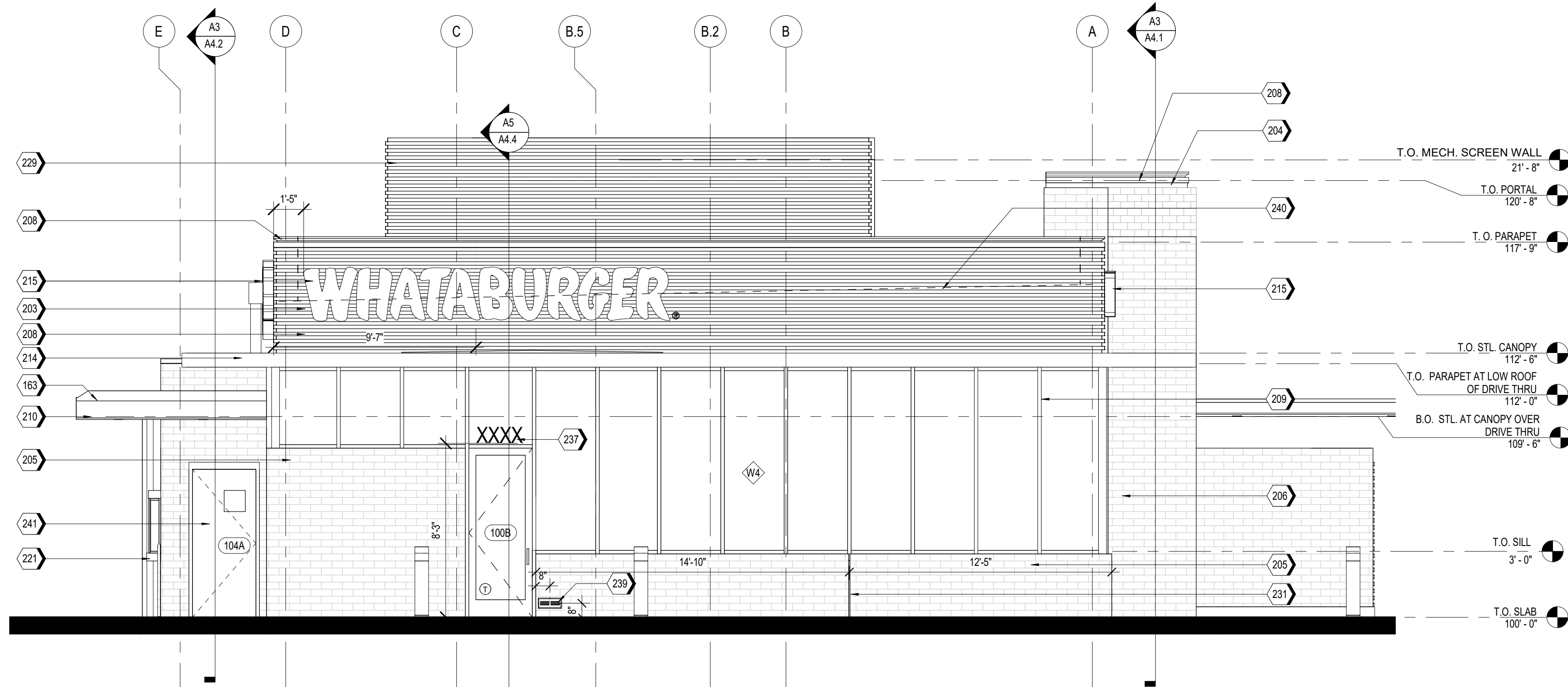

**A1 EAST ELEVATION (R.O.W)**  
1/4" = 1'-0"

#### NOTES

- EXTERIOR SIGNAGE TO BE PERMITTED UNDER A SEPARATE SIGN PERMIT SET.

#### KEYNOTES

|     |  |
|-----|--|
| 163 | TPO MEMBRANE ROOFING SYSTEM, RE: A1/A5.3   |
| 167 | PIPE BOLLARDS: IDEAL SHIELD: URBAN BRONZE, PANTONE 2336 XGC, RE: D3/SS.1   |
| 203 | MP-01: PRE-FINISHED CORRUGATED METAL PANEL   |
| 204 | MP-02  |
| 205 | BR-01: BRICK VENEER  |
| 206 | BR-02  |
| 208 | MC-01: PRE-FINISHED METAL COPING   |
| 209 | SS-01: ALUMINUM STOREFRONT SYSTEM  |
| 210 | PRE-FINISHED DRIVE-THRU CANOPY   |
| 211 | ENTRY PORTAL CANOPY, PAINT PT-5  |
| 213 | SERVICE DOOR CANOPY, PAINT PT-5  |
| 214 | SUN SHADE CANOPY, SEE A6.9   |
| 215 | ILLUMINATED SIGNAGE BY OTHERS, G.C. TO PROVIDE PLYWOOD BLOCKING AS NEEDED TO ATTACH SIGNAGE  |
| 218 | PREFINISHED CONDUCTOR HEAD AND DOWNSPOUT, COLOR TO MATCH PAINT PT-5. COORDINATE SIZE WITH REGIONAL RAINFALL DATA. RE: B3/A5.4  |
| 219 | OVERFLOW SCUPPER   |
| 221 | DRIVE-THRU WINDOW  |
| 229 | MP-03: ROOF SCREEN WALL, RE: STRUCTURAL  |
| 231 | MASONRY EXPANSION JOINT  |
| 232 | FIRE DEPARTMENT CONNECTION, RE: FIRE PROTECTION  |
| 233 | EXTERIOR LIGHT FIXTURE, RE: ELECTRICAL   |
| 234 | RTU, RE: MECHANICAL  |
| 236 | RISER ROOM SIGN (PER 2015 IFC CHAPTER 5 - APPROVED SIGNS SHALL BE CONSTRUCTED OF DURABLE MATERIALS, PERMANENTLY INSTALL AND READILY VISIBLE. LETTERS SHALL BE A MINIMUM OF 2" WITH A MINIMUM 3/8" STROKE. THE COLORS OF THE LETTERS SHALL BE CONTRASTING WITH RESPECT TO BACKGROUND. |
| 237 | BUILDING ADDRESS 6" HIGH WHITE VINYL NUMBERS WITH 1" STROKE, 10' A.F.G.  |
| 238 | GENERAL CONTRACTOR SHALL PROVIDE A KNOX BOX PER JURISDICTIONAL REQUIREMENTS, LOCATION TO BE VERIFIED PRIOR TO CONSTRUCTION.  |
| 239 | EMERGENCY STEP LIGHT, RE: ELECTRICAL   |
| 240 | DASHED LINE INDICATES TOP OF DECK  |
| 241 | PAINT (PT-5) EXTERIOR DOORS.   |

#### EXTERIOR MATERIAL SCHEDULE

|       |   |
|-------|---|
| GL-01 | VISION GLASS<br>BASIS OF DESIGN: VIRACON VUE1-30<br>SHADING COEFFICIENT (SC): .20<br>EXTERIOR REFLECTION: 19%<br>SOLAR HEAT GAIN COEFFICIENT (SHGC): .18<br>U-FACTOR: .26 |
| GL-02 | NOT USED  |
| GL-03 | OPAQUE GLASS<br>BASIS OF DESIGN: VIRACON V948   |
| GL-04 | SIMULATED ACID ETCHED VIRACON V1085   |
| SS-01 | STOREFRONT SYSTEM<br>BASIS OF DESIGN: OLDCASTLE<br>STYLE: FG-3000<br>FINISH: CLEAR ANODIZED   |
| MP-01 | METAL PANEL<br>MANUFACTURER: BERRIDGE<br>STYLE: BR-12 PANEL<br>0.040 ALUMINUM<br>COLOR: LEAD-COTE   |
| MP-02 | PREFINISHED METAL<br>FLASHING 0.050" THICK<br>COLOR: LEAD-COTE<br>TO MATCH MP-01  |
| MP-03 | METAL PANEL<br>MANUFACTURER: BERRIDGE<br>STYLE: BR-12 PANEL<br>0.040 ALUMINUM<br>COLOR: LEAD-COTE   |
| BR-01 | BRICK<br>MANUFACTURER: ACME<br>STYLE: UTILITY<br>SIZE: 4" x 4" x 12"<br>COLOR: PARK AVENUE  |
| BR-02 | BRICK<br>MANUFACTURER: ACME<br>STYLE: UTILITY<br>SIZE: 4" x 4" x 12"<br>COLOR: DOESKIN  |
| MO-01 | MORTAR<br>MANUFACTURER: AHI<br>COLOR: VANILLA-N   |
| MC-01 | METAL COPING<br>MANUFACTURER: BERRIDGE<br>STYLE: SHADOWLINE COPING<br>REVEAL COPING<br>COLOR: LEADCOTE  |
| PT-5  | PAINT<br>BASIS OF DESIGN:<br>MANUFACTURER: SHERWIN WILLIAMS<br>STYLE: SW 6277 SPECIAL GRAY<br>SHEEN: FLAT   |
| MS-01 | METAL SOFFIT<br>MANUFACTURER: BERRIDGE<br>STYLE: HS-8<br>FINISH: PRE-FINISHED TO MATCH PT-5   |



**ms consultants, inc.**  
engineers, architects, planners  
2221 Schrock Road  
Columbus, Ohio 43229  
p 614.898.7100  
f 614.898.7570  
www.msconsultants.com

PROTOTYPE: PT20M  
**NWQ HW 150 AND  
HOLLYWOOD ST**  
LEES SUMMIT, MO



NOTICE: THIS ARCHITECTURAL AND ENGINEERING DRAWING IS GIVEN IN CONFIDENCE AND SHALL BE USED ONLY PURSUANT TO THE AGREEMENT WITH THE ARCHITECT. NO OTHER USE, DISSEMINATION, OR DUPLICATION MAY BE MADE WITHOUT PRIOR WRITTEN CONSENT OF THE ARCHITECT. ALL COMMON LAW RIGHTS OF COPYRIGHT AND OTHERWISE ARE HEREBY SPECIFICALLY RESERVED.

**FOR  
REFERENCE  
ONLY**

| REV | DESCRIPTION | DATE |
|-----|-------------|------|
|     |             |      |
|     |             |      |
|     |             |      |
|     |             |      |

Project No.: 40497-21

Client Project No.:

Drawing Title:

**EXTERIOR ELEVATIONS**

Date: 02.17.22

Phase: DESIGN REVIEW

Designed: WB

Drawing No.:

Drawn: BKN

Checked: AMF

**A2.1**



C:\Backup\Revit\PT20M - Lees Summit (Market S) MO\_V20\_ARCH\_ajacquarv.rvt 2/17/2022 11:51:56 AM

NOTES

1. EXTERIOR SIGNAGE TO BE PERMITTED UNDER A SEPARATE SIGN PERMIT SET.

KEYNOTES

|     |   |
|-----|---|
| 170 | GUARDRAIL RE-B4/A0.1  |
| 203 | MP-01: PRE-FINISHED CORRUGATED METAL PANEL  |
| 204 | MP-02   |
| 205 | BR-01: BRICK VENEER   |
| 208 | MC-01: PRE-FINISHED METAL COPING  |
| 209 | SS-01: ALUMINUM STOREFRONT SYSTEM   |
| 212 | DRIVE-THRU DOOR CANOPY, PAINT PT-5  |
| 213 | SERVICE DOOR CANOPY, PAINT PT-5   |
| 214 | SUN SHADE CANOPY, SEE A6.9  |
| 215 | ILLUMINATED SIGNAGE BY OTHERS, G.C. TO PROVIDE PLYWOOD BLOCKING AS NEEDED TO ATTACH SIGNAGE |

KEYNOTES

|     |  |
|-----|--|
| 218 | PREFINISHED CONDUCTOR HEAD AND DOWNSPOUT, COLOR TO MATCH PAINT PT-5. COORDINATE SIZE WITH REGIONAL RAINFALL DATA. RE-83/A5.4 |
| 219 | OVERFLOW SCUPPER   |
| 221 | DRIVE-THRU WINDOW  |
| 225 | STAINLESS STEEL GREASE SHIELD W/ 2 1/2" HOLE THROUGH WALL FOR GREASE TANK  |
| 229 | MP-03: ROOF SCREEN WALL, RE: STRUCTURAL  |
| 231 | MASONRY EXPANSION JOINT  |
| 232 | FIRE DEPARTMENT CONNECTION, RE: FIRE PROTECTION  |
| 233 | EXTERIOR LIGHT FIXTURE, RE: ELECTRICAL   |
| 238 | GENERAL CONTRACTOR SHALL PROVIDE A KNOX BOX PER JURISDICTIONAL REQUIREMENTS, LOCATION TO BE VERIFIED PRIOR TO CONSTRUCTION.  |
| 240 | DASHED LINE INDICATES TOP OF DECK  |
| 241 | PAINT (PT-5) EXTERIOR DOORS.   |

EXTERIOR MATERIAL SCHEDULE

|       |   |
|-------|---|
| GL-01 | VISION GLASS<br>BASIS OF DESIGN: VIRACON VUE1-30<br>SHADING COEFFICIENT (SC): .20<br>EXTERIOR REFLECTION: 19%<br>SOLAR HEAT GAIN COEFFICIENT (SHGC): .18<br>U-FACTOR: .26 |
| GL-02 | NOT USED  |
| GL-03 | OPAQUE GLASS<br>BASIS OF DESIGN: VIRACON V948   |
| GL-04 | SIMULATED ACID ETCHED VIRACON V1085   |
| SS-01 | STOREFRONT SYSTEM<br>BASIS OF DESIGN: OLDCASTLE<br>STYLE: FG-3000<br>FINISH: CLEAR ANODIZED   |
| MP-01 | METAL PANEL<br>MANUFACTURER: BERRIDGE<br>STYLE: BR-12 PANEL<br>0.040 ALUMINUM<br>COLOR: LEAD-COTE   |
| MP-02 | PREFINISHED METAL<br>FLASHING 0.050" THICK<br>COLOR: LEAD-COTE<br>TO MATCH MP-01  |
| MP-03 | METAL PANEL<br>MANUFACTURER: BERRIDGE<br>STYLE: BR-12 PANEL<br>0.040 ALUMINUM<br>COLOR: LEAD-COTE   |
| BR-01 | BRICK<br>MANUFACTURER: ACME<br>STYLE: UTILITY<br>SIZE: 4" x 4" x 12"<br>COLOR: PARK AVENUE  |
| BR-02 | BRICK<br>MANUFACTURER: ACME<br>STYLE: UTILITY<br>SIZE: 4" x 4" x 12"<br>COLOR: DOESKIN  |
| MO-01 | MORTAR<br>MANUFACTURER: AHI<br>COLOR: VANILLA-N   |
| MC-01 | METAL COPING<br>MANUFACTURER: BERRIDGE<br>STYLE: SHADOWLINE COPING<br>REVEAL COPING<br>COLOR: LEADCOTE  |
| PT-5  | PAINT<br>BASIS OF DESIGN:<br>MANUFACTURER: SHERWIN WILLIAMS<br>STYLE: SW 8277 SPECIAL GRAY<br>SHEEN: FLAT   |
| MS-01 | METAL SOFFIT<br>MANUFACTURER: BERRIDGE<br>STYLE: HS-8<br>FINISH: PRE-FINISHED TO MATCH PT-5   |

A2 NORTH ELEVATION (R.O.W.)  
1/4" = 1'-0"

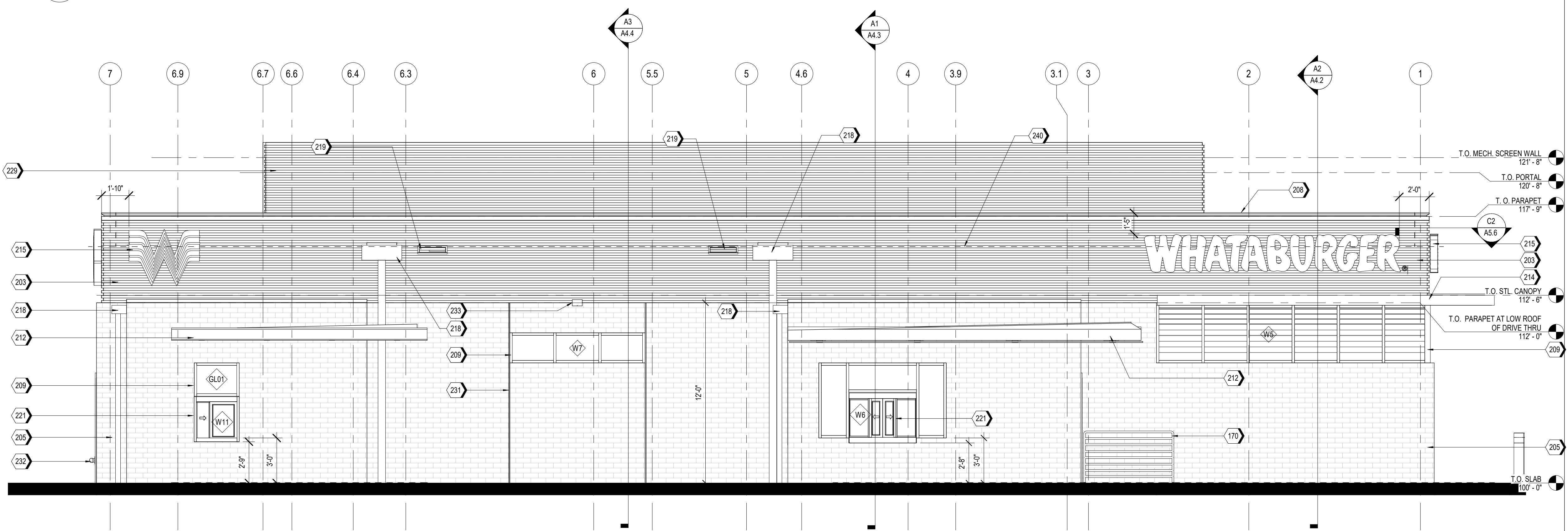

A1 SOUTH ELEVATION  
1/4" = 1'-0"

| REV | DESCRIPTION | DATE |
|-----|-------------|------|
|     |             |      |
|     |             |      |
|     |             |      |
|     |             |      |

Project No.: 40497-21

Client Project No.:

Drawing Title:

EXTERIOR ELEVATIONS

Date: 02.17.22

Phase: DESIGN REVIEW

Designed: WB

Drawing No.:

Drawn: BKN

Checked: AMF

**A2.2**



C:\Backup\Revit\PT20M - Lees Summit (Market S) MO\_V20\_ARCH\_djaguar.rvt 2/17/2022 11:51:56 AM



**ms consultants, inc.**  
engineers, architects, planners  
2221 Schrock Road  
Columbus, Ohio 43229  
p 614.898.7100  
f 614.898.7570  
www.msconsultants.com

PROTOTYPE: PT20M  
**NWQ HW 150 AND  
HOLLYWOOD ST**  
LEES SUMMIT, MO



NOTICE: THIS ARCHITECTURAL AND ENGINEERING  
DRAWING IS GIVEN IN CONFIDENCE AND SHALL BE USED  
ONLY PURSUANT TO THE AGREEMENT WITH THE  
ARCHITECT. NO OTHER USE, DISSEMINATION, OR  
DUPLICATION MAY BE MADE WITHOUT PRIOR WRITTEN  
CONSENT OF THE ARCHITECT. ALL COMMON LAW RIGHTS  
OF COPYRIGHT AND OTHERWISE ARE HEREBY  
SPECIFICALLY RESERVED.

**FOR  
REFERENCE  
ONLY**

| REV | DESCRIPTION | DATE |
|-----|-------------|------|
|     |             |      |
|     |             |      |
|     |             |      |
|     |             |      |

Project No.: 40497-21

Client Project No.:

Drawing Title:

**EXTERIOR RENDERINGS**

Date: 02.17.22

Phase: DESIGN REVIEW

Designed: F. RASCOE

Drawing No.:

Drawn: I. ELOUALID

Checked: G. INGLIS

**A2.3**



C:\Backup\Revit\PT20M - Lees Summit (Market S) MO\_V20\_ARCH\_ejcaquay.rvt 2/17/2022 11:51:57 AM



**ms consultants, inc.**  
engineers, architects, planners  
2221 Schrock Road  
Columbus, Ohio 43229  
p 614.898.7100  
f 614.898.7570  
www.msconsultants.com

PROTOTYPE: PT20M  
**NWQ HW 150 AND  
HOLLYWOOD ST**  
LEES SUMMIT, MO



NOTICE: THIS ARCHITECTURAL AND ENGINEERING  
DRAWING IS GIVEN IN CONFIDENCE AND SHALL BE USED  
ONLY PURSUANT TO THE AGREEMENT WITH THE  
ARCHITECT. NO OTHER USE, DISSEMINATION, OR  
DUPLICATION MAY BE MADE WITHOUT PRIOR WRITTEN  
CONSENT OF THE ARCHITECT. ALL COMMON LAW RIGHTS  
OF COPYRIGHT AND OTHERWISE ARE HEREBY  
SPECIFICALLY RESERVED.

**FOR  
REFERENCE  
ONLY**

| REV | DESCRIPTION | DATE |
|-----|-------------|------|
|     |             |      |
|     |             |      |
|     |             |      |
|     |             |      |

Project No.: 40497-21

Client Project No.:

Drawing Title:

**EXTERIOR RENDERINGS**

Date: 02.17.22

Phase: DESIGN REVIEW

Designed: F. RASCOE

Drawing No.:

Drawn: I. ELOUALID

Checked: G. INGLIS

**A2.4**



C:\Backup\Revit\PT20M - Lees Summit (Market S) MO\_V20\_ARCH\_ejcaquay.rvt 2/17/2022 11:51:58 AM



**ms consultants, inc.**  
engineers, architects, planners  
2221 Schrock Road  
Columbus, Ohio 43229  
p 614.898.7100  
f 614.898.7570  
www.msconsultants.com

PROTOTYPE: PT20M  
**NWQ HW 150 AND  
HOLLYWOOD ST**  
LEES SUMMIT, MO



NOTICE: THIS ARCHITECTURAL AND ENGINEERING  
DRAWING IS GIVEN IN CONFIDENCE AND SHALL BE USED  
ONLY PURSUANT TO THE AGREEMENT WITH THE  
ARCHITECT. NO OTHER USE, DISSEMINATION, OR  
DUPLICATION MAY BE MADE WITHOUT PRIOR WRITTEN  
CONSENT OF THE ARCHITECT. ALL COMMON LAW RIGHTS  
OF COPYRIGHT AND OTHERWISE ARE HEREBY  
SPECIFICALLY RESERVED.

**FOR  
REFERENCE  
ONLY**

| REV | DESCRIPTION | DATE |
|-----|-------------|------|
|     |             |      |
|     |             |      |
|     |             |      |
|     |             |      |

Project No.: 40497-21

Client Project No.:

Drawing Title:

**EXTERIOR RENDERINGS**

Date: 02.17.22

Phase: DESIGN REVIEW

Designed: F. RASCOE

Drawing No.:

Drawn: I. ELOUALID

Checked: G. INGLIS

**A2.5**



2/17/2022 11:51:59 AM C:\Backup\Revit\PT20M - Lees Summit (Market S) MO\_V20\_ARCH\_electr.rvt

A B C D

| KEYNOTES |   |
|----------|---|
| 5        |   |
| 801      | PRE-FINISHED CORRUGATED METAL PANEL (MP-01)                             |
| 802      | STRUCTURAL STEEL, PAINT WELDED UNITS PT-5, RE: STRUCTURAL               |
| 804      | PIPE BOLLARDS: IDEAL SHIELD: URBAN BRONZE, PANTONE 2336 XGC, RE: D3SS.1 |
| 805      | FINISHED PAVEMENT, RE: CIVIL  |
| 806      | CONCRETE CURB, RE: STRUCTURAL   |
| 807      | WELD ANGLE STOPS TO CORNER POST, PAINT PT-5                             |

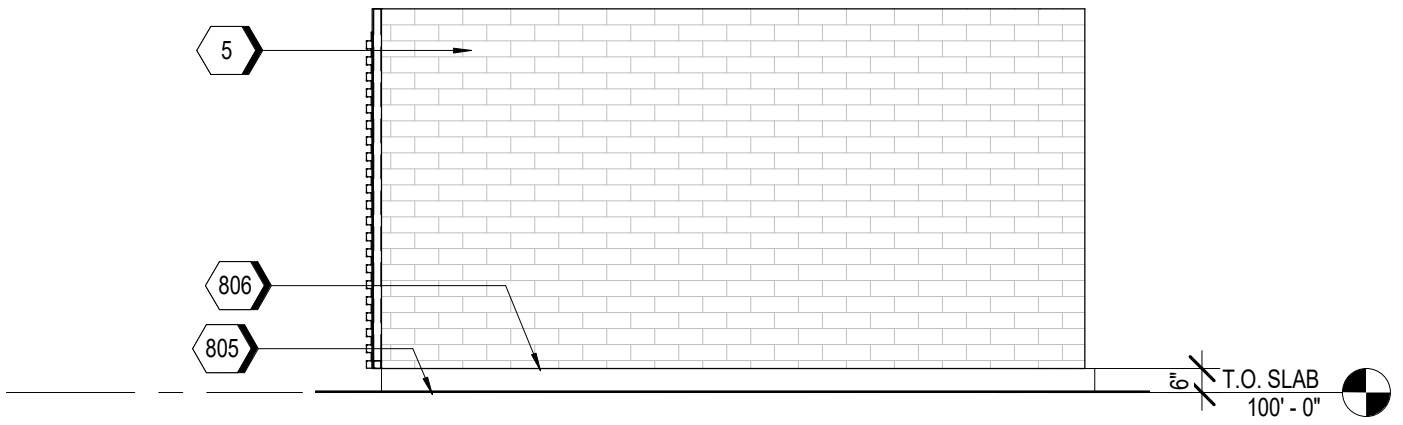

C2 DUMPSTER - ELEVATION @ EAST  
SCALE 1/4" = 1'-0"

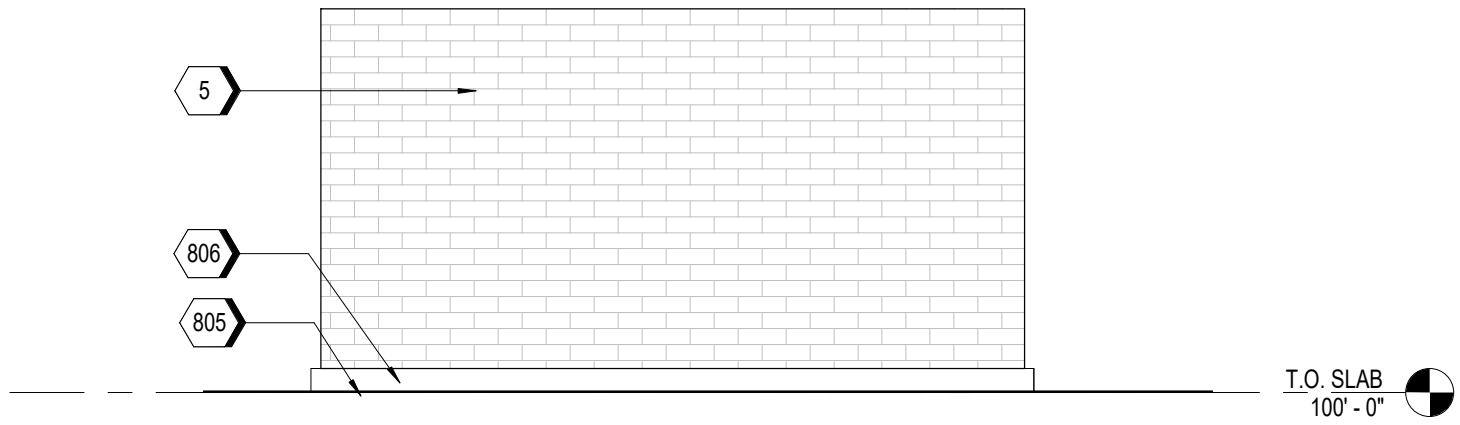

C1 DUMPSTER - ELEVATION @ REAR  
SCALE 1/4" = 1'-0"

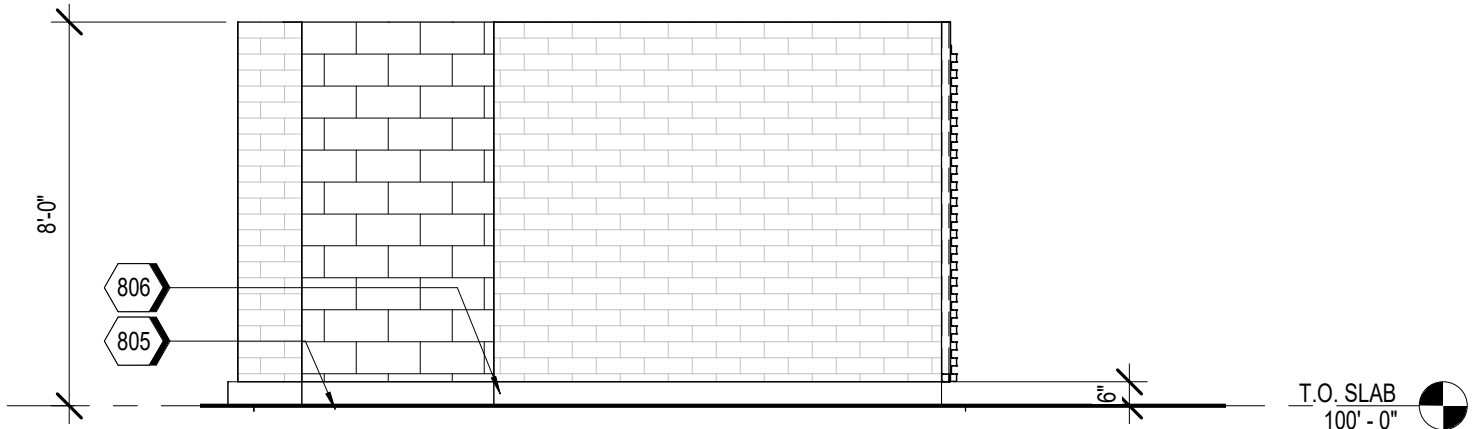

B2 DUMPSTER - ELEVATION @ SIDE ENTRY  
SCALE 1/4" = 1'-0"

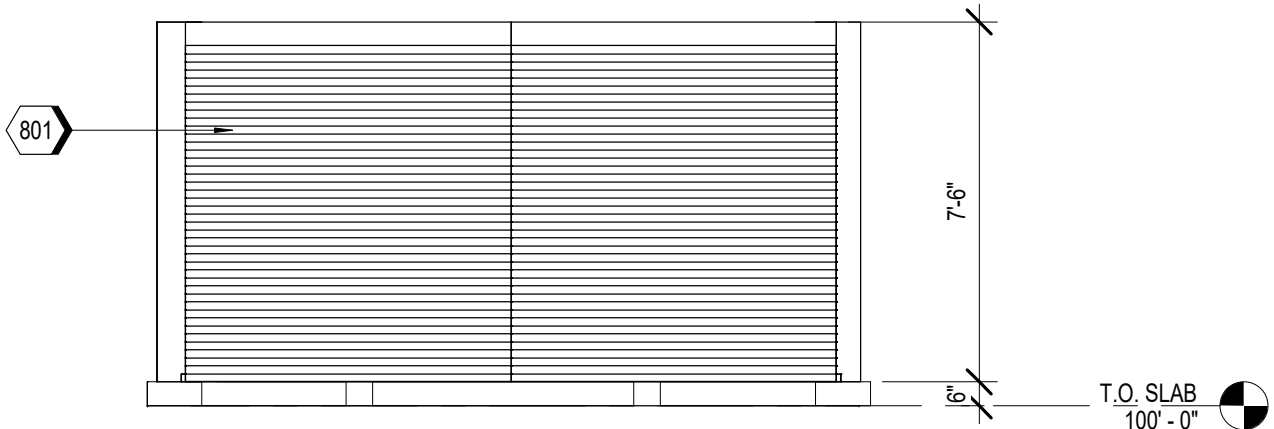

B1 DUMPSTER - ELEVATION @ GATE  
SCALE 1/4" = 1'-0"

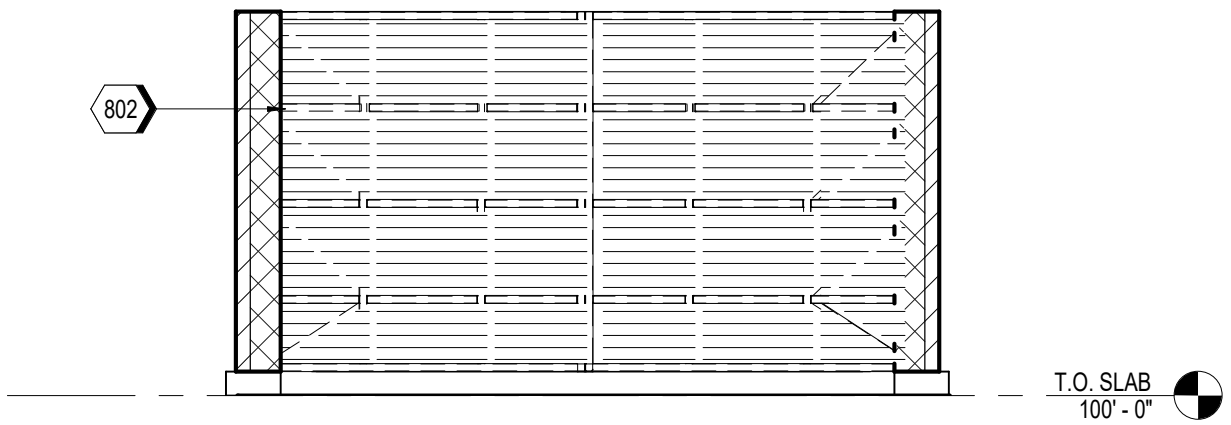

A2 DUMPSTER - GATE INSIDE FACE  
SCALE 1/4" = 1'-0"

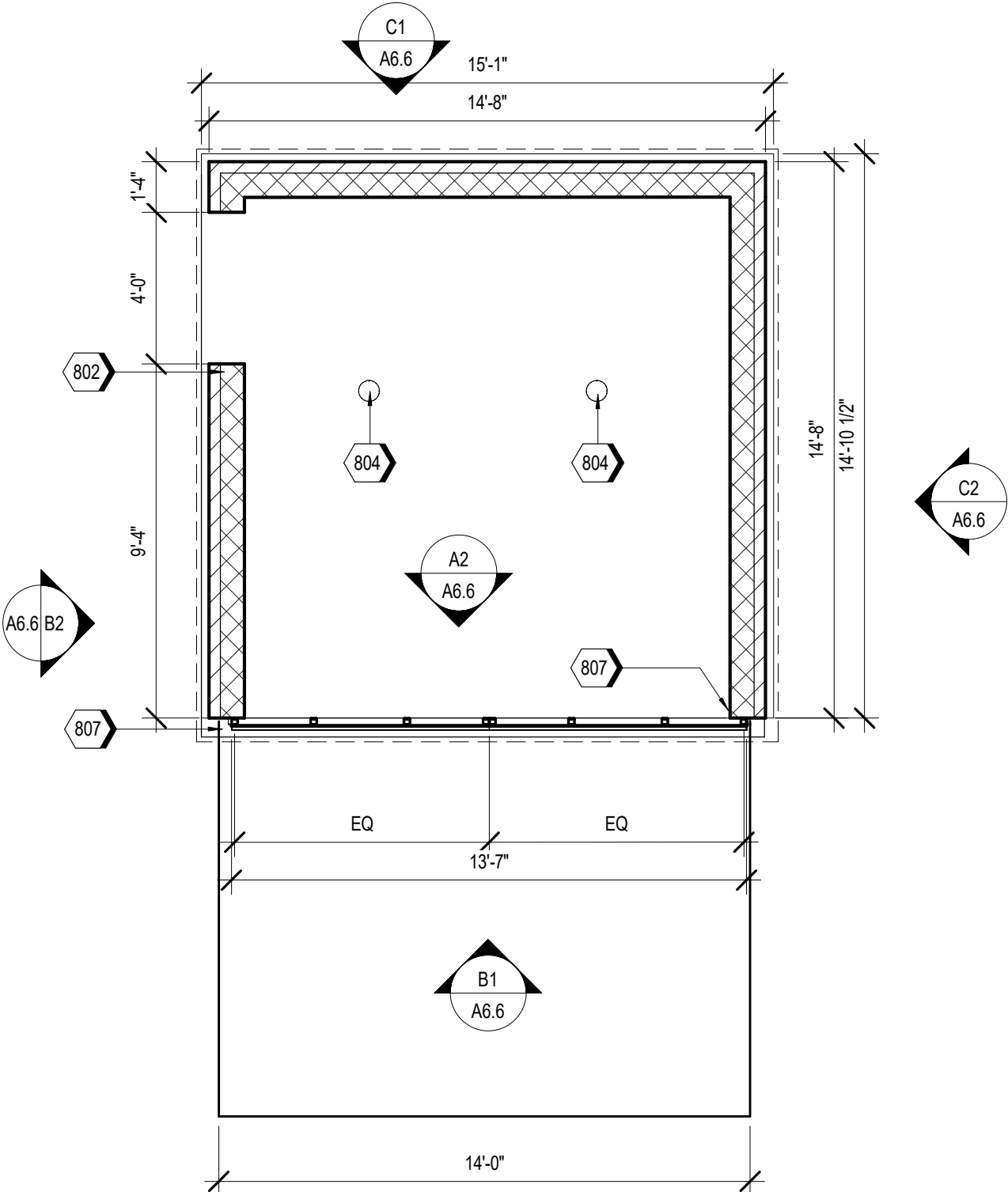

A1 DUMPSTER - ENLARGED  
SCALE 1/4" = 1'-0"



**ms consultants, inc.**  
engineers, architects, planners  
2221 Schrock Road  
Columbus, Ohio 43229  
p 614.898.7100  
f 614.898.7570  
www.msconsultants.com

PROTOTYPE: PT20M  
**NWQ HW 150 AND  
HOLLYWOOD ST**  
LEES SUMMIT, MO



NOTICE: THIS ARCHITECTURAL AND ENGINEERING  
DRAWING IS GIVEN IN CONFIDENCE AND SHALL BE USED  
ONLY PURSUANT TO THE AGREEMENT WITH THE  
ARCHITECT. NO OTHER USE, DISSEMINATION, OR  
DUPLICATION MAY BE MADE WITHOUT PRIOR WRITTEN  
CONSENT OF THE ARCHITECT. ALL COMMON LAW RIGHTS  
OF COPYRIGHT AND OTHERWISE ARE HEREBY  
SPECIFICALLY RESERVED.

**FOR  
REFERENCE  
ONLY**

| REV | DESCRIPTION | DATE |
|-----|-------------|------|
|     |             |      |
|     |             |      |
|     |             |      |
|     |             |      |

Project No.: 40497-21

Client Project No.:

Drawing Title:

DUMPSTER

Date: 02.17.22

Phase: DESIGN REVIEW

Designed: WB

Drawing No.:

Drawn: BKN

Checked: AMF

**A6.6**