



Spire Missouri Inc.
700 Market St.
St. Louis, MO 63101

February 24, 2022

CITY OF LEE'S SUMMIT
c/o Victoria Nelson
220 SE Green St
Lee's Summit, MO 64063

**Re: Right of Way Vacate on a portion of NW Lowenstein Dr.
Application # PL2021-325**

Vacation: A portion of NW Lowenstein Dr. located North of I-470 and adjacent to 2501 NW Clifford Rd. as shown on "Exhibit A".

Victoria Nelson,

In response to your letter dated February 24, 2022 relative to the above referenced street vacate.

Please be advised that Spire Missouri Inc. ("Spire") has no facilities located within the area which is requested to be vacated.

Sincerely,

Alex Sammet (Mar 1, 2022 08:34 CST)

Alex Sammet
Right of Way Area Manager, Missouri
Spire Missouri Inc.

TJF: PAB
cc: Victoria.Nelson@cityofLS.net





Engineering Dept. Approval: 
System Planning Approval: 

EXHIBIT "A"



ROW Vacation Exhibit	DATE: 1/27/2022	ROW Vacation Exhibit		 ENGINEERING SOLUTIONS ENGINEERING & SURVEYING 50 SE 30TH STREET LEE'S SUMMIT, MO 64082 P:(816) 623-9888 F:(816)623-9849
ROW Vacation SHEET 1 OF 1	PROJECT NUMBER: 2251 NW Clifford REV. TO DWG.: N/A SCALE: 1"=150'	NW Lowenstein Dr 2251 NW Clifford Lee's Summit, Jackson County, Missouri		

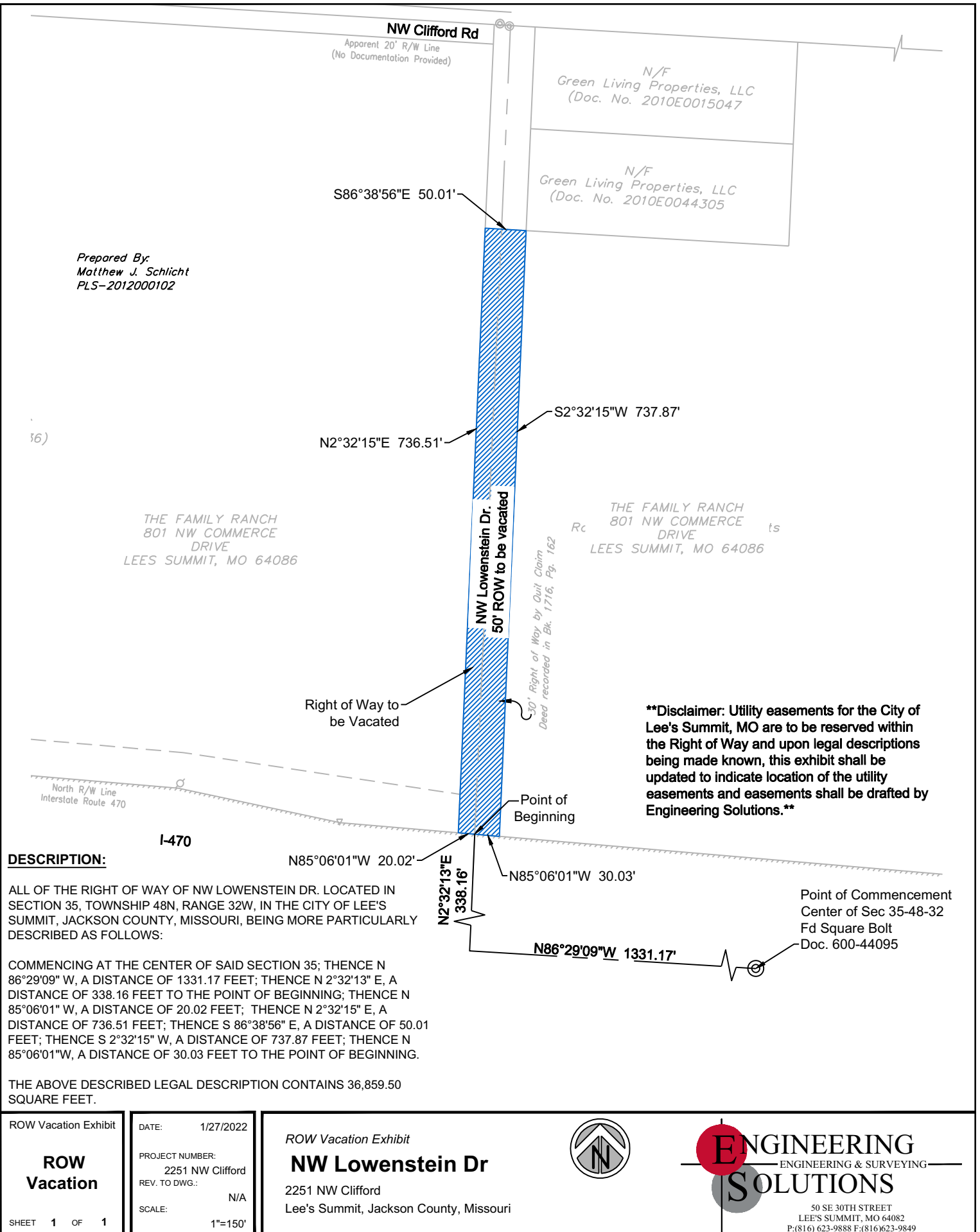

Signature: Jose Arellano
Jose Arellano (Mar 1, 2022 08:02 CST)

Email: jose.arellano@spireenergy.com

Signature: Julie King
Julie King (Mar 1, 2022 08:30 CST)

Email: julie.king@spireenergy.com