

Sheet Index

C1.0 – Cover  
C1.1 – Notes  
C2.1 – Grading Plan  
C2.2 – Erosion Control Plan – Phase I  
C2.3 – Erosion Control Plan – Phase II  
C4.1 – Details  
C4.2 – Details  
C4.3 – Details



Civil Engineer:

Davidson Architecture & Engineering, LLC  
Mr. Paul A. Miller, P.E.  
4301 Indian Creek Pkwy.  
Overland Park, KS 66207  
Phone: (913) 451-9390  
Email: Paul@davidsonae.com

Owner Information

WHD Management, LLC  
Josh Wilson  
PO Box 1059  
Lee's Summit, MO 6406  
Phone: (816) 935-5019  
Email: jjwilson801213@gmail.com

Utility Notes

- Boundary information, existing utilities and topographic features shown are based on information supplied by owner, surveyor, and others.
- The existing utility locations shown on these plans are approximate and may not include all utility lines present. The contractor shall be responsible to make One Call and coordinate field location of all existing underground utilities prior to beginning excavation/construction activities.
- The contractor shall be responsible for any damage to any utilities or their structures during excavation/construction activities.
- The contractor shall coordinate and be responsible for connection fees, system development fees, taxes, etc. for all main connections and/or extensions with and from the city and/or respective utility unless otherwise coordinated with the Owner. All utility services for this project shall be coordinated with respective utility company by contractor.
- The contractor shall be responsible for adjusting all at-grade utilities such as manhole covers, valve box covers, etc. to finish grade, whether specifically indicated in these plans or not.
- Utilities shown on the plan with specific elevations and/or structure locations are SUE quality level "B", ie: storm sewer, sanitary sewer, water hydrants & valves, utility poles, etc. All other existing utility information shown is SUE quality level "D", primarily retracement of one-call and city records.

Americans with Disabilities Act (ADA) Notes:

- The running and cross slopes for all sidewalks, accessible paths, ramps, designated parking stalls, etc., shall be in compliance with latest Federal ADA guidelines, in addition to any accessibility standards adopted by the governing municipality. Prior to installation/construction, if any discrepancies are found within the plans, the Engineer shall be notified.
- All ADA parking areas shall have NO slopes greater than 2% in any direction.

Legal description:

Lot 1, Lee's Summit Town Centre, Lot 1 & Lot 2, A Subdivision In Lee's Summit, Jackson County, Missouri. Containing 505,722.67 sq. ft. or 11.61 acres more or less.

Mass Grading Plans  
for  
Town Centre Lot 1

Section 29, Township 48 North, Range 31 West  
City of Lee's Summit, Jackson County, Missouri

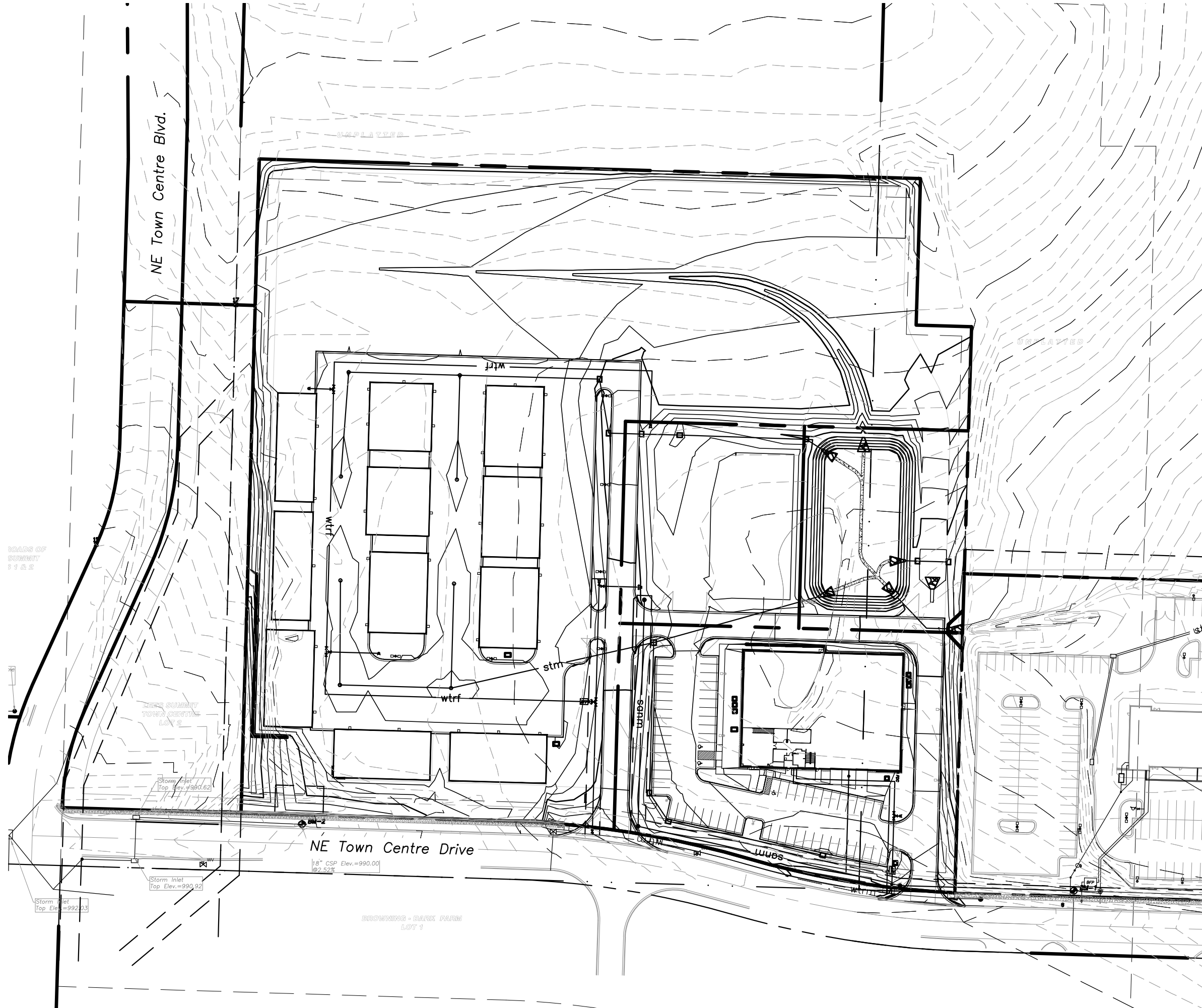

1 Location Map  
scale: 1"=100'  
0 50 100 200

General Notes

- All work within the road right-of-way shall conform to the technical specifications and design criteria for public improvement projects of the city of Lee's Summit, Missouri.
- Erosion Control shall be per the Erosion and Sediment Control Program Manual of the City of Lee's Summit, Missouri.
- All work and materials shall be subject to inspection and approval by the owner or the owner's representative. Any change or deviation from these plans must be authorized by the owner or the owner's representative.
- All traffic control in connection with construction in the right-of-way shall be in conformance with the Manual of Uniform Traffic Control Devices.
- The contractor shall be required to provide a stabilized construction entrance to prevent mud from being deposited onto adjacent roads.
- The contractor shall be responsible for obtaining all required permits, paying all fees, and otherwise complying with all applicable regulations governing the project.
- The contractor shall protect from damage or injury all property including survey monuments, property markers, benchmarks, etc. Items damaged shall be reset by a professional land surveyor licensed in the state of Missouri, at the contractor's expense.
- The contractor shall be responsible for the restoration of the right-of-way and for damaged improvements such as curbs, sidewalks, street light and traffic signal junction boxes, traffic signal loop lead-ins, signal poles, etc. Damaged improvements shall be repaired in conformance with the latest city standards and to the city's satisfaction.
- The contractor shall sod all disturbed areas within the public street right-of-way.
- Paving shall conform to the soils report, and these drawings, any identified discrepancies shall be brought to the attention of the engineer.
- Contractor shall provide 48-hour notification to the city engineering division to schedule all required inspections.
- All concrete for public improvements shall comply with the Standards and Specifications of the Kansas City Metropolitan Materials Board (KCMMB). Structural concrete shall be 5,000 psi and nonstructural concrete shall be 4,000 psi.
- A right-of-way work permit and/or street excavations permit shall be obtained by the contractor to complete all utility work within the public street right-of-way.
- Field survey identified no evidence suggesting presence of any active, inactive or capped oil and/or gas wells on the property.

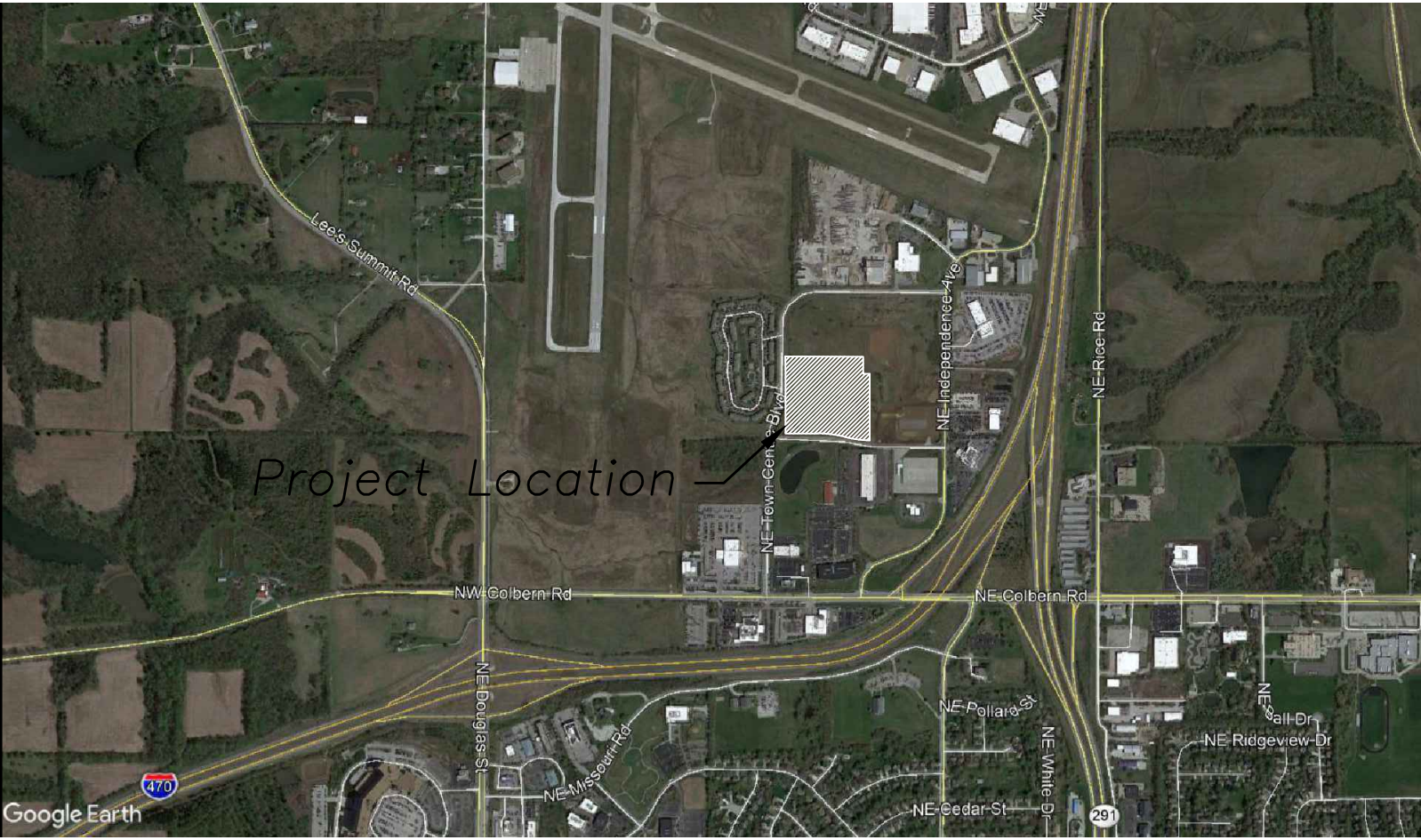

2 Vicinity Map  
scale: 1"=150'  
0 75 150 300

Utility Contacts

Sanitary – City of Lee's Summit (816) 969-1900  
Water – City of Lee's Summit (816) 969-1900  
Storm Sewer – City of Lee's Summit (816) 969-1800  
Electric – Evergy (888) 471-5275  
Gas – Spire (816) 756-5252  
Telephone – AT&T (800) 464-7928  
Cable – Spectrum (816) 358-8833

Local Benchmarks:



BM-1: (Sanitary Sewer Manhole, Center of Lid)  
Elevation: 1006.88'  
N: 1013449.78  
E: 2826933.88  
BM-2: (Storm Sewer Curb Inlet, Center of Lid)  
Elevation: 994.34'  
N: 1013518.71  
E: 2826136.03



Floodplain Note:

The site lies entirely with "Zone X", areas determined to be outside the 0.2% annual chance floodplain as depicted on the FEMA Flood Insurance Rate Map (FIRM) no. 29095C0430G, Revision Date: January 20, 2017.

Property Legend

right of way  
property lines  
easements  
setbacks

Grading Legend

existing minor contour  
existing major contour  
proposed minor contour  
proposed major contour

Utility Legend

existing  
proposed

Linetypes

sanm sanitary main  
sans sanitary service  
ssm storm sewer (existing)  
ssws storm sewer (solid wall, proposed)  
stms storm sewer (solid wall, proposed)  
ssws storm sewer (perforated, proposed)  
wtrm water main  
wtrf water service (fire)  
wtrd water service (domestic)  
wtri water service (irrigation)  
gasm natural gas main  
gass natural gas service schematic  
elpu underground primary electric  
elsu underground secondary electric  
elpo overhead electric  
datu underground cable/phone/data  
datsu underground cable/phone/data service  
fence-chainlink  
fence-wood  
fence-barbed wire  
treeline

Symbols

sanitary manhole  
service cleanout  
force main release valve  
rectangular structure  
circular structure  
fire hydrant  
water valve  
water meter  
backflow preventer  
natural gas meter  
service transformer (pad mount)  
primary switch gear  
light pole  
cable/phone/data junction box  
street light  
pedestrian street light  
electric pole  
guy wire  
end section

a new development for

Town Centre Lot 1

520 NE Town Centre Drive

Lee's Summit, Missouri

date 01.20.2022  
drawn by JMP  
checked by PAM  
revisions

02.28.2022

Rev 1

sheet number

C1.0

drawing type  
Permit

project number  
20231



General Notes:

- The Contractor shall be responsible for obtaining all required permits, paying all fees, and otherwise complying with all applicable regulations governing the project.
  - All materials, workmanship, and construction shall meet or exceed the city standards. Where there is conflict between these plans and standards, the higher quality standard as determined by the engineer shall apply. All work shall be inspected and approved by contractor.
  - All work and materials shall be subject to inspection and approval by the owner or the owner's representative. Any change or deviation from these plans must be authorized in writing by the owner or the owner's representative prior to work being completed.
  - The work associated with and based on these plans, shall be subject to the requirements of, and conform to, the Municipal Code of Lee's Summit, Missouri, and the standards and specifications in current use. The standards, specifications, details, and procedures sub-referenced therein are hereby incorporated by reference.
  - Lineal foot measurements shown on the plans are horizontal measurements, not slope measurements. All payments shall be made on horizontal measurements.
  - No geological information is shown in these plans.
  - Prior to commencement of work, the contractor shall notify all utility companies which have facilities in the near vicinity of the construction to be performed.
  - All waste material resulting from the project shall be disposed of off-site in an approved landfill. All excavation shall be unclassified. No separate payment will be made for rock excavation. Contractor is responsible for all haul off material.
  - The Contractor shall be required to provide a stabilized construction entrance to prevent mud from being deposited onto adjacent roads.
  - All mud, dirt, and debris tracked onto the parking lot or any roadway shall be removed immediately by the contractor.
  - The Contractor shall be responsible for keeping the public streets in the vicinity of the job site clean and free of rocks, soil and debris. Streets and/or parking areas will be scraped and swept on a daily basis by the general contractor.
  - The Contractor shall protect from damage all survey monuments, property markers, benchmarks, etc. Items damaged shall be reset by a professional land surveyor licensed in the state of Missouri, at the contractor's expense.
  - Paving shall conform to the minimum design standards as required by the city and these drawings. If a geotechnical report is provided for the project, the greater pavement requirement between the city's minimum design standards and the geotechnical report shall be used.
  - A pre-construction meeting shall be scheduled between the Contractor and Development Services Inspections with a minimum of 48 hours notice. Please contact (816) 969-1200 to schedule this pre-construction meeting.
  - All concrete for public improvements shall comply with the city standards and specifications. If no city standards and specifications are provided, then the contractor shall comply with the standards and specifications of the Kansas City Metropolitan Materials Board (KCMMB) unless otherwise noted. Structural concrete shall be 5,000 psi and nonstructural concrete shall be 4,000 psi.
  - The contractor shall be responsible for the restoration of the right-of-way and for damaged improvements such as curbs, sidewalks, street light and traffic signal junction boxes, traffic signal loop lead-ins, signal poles, etc (offsite and onsite). Damaged improvements shall be repaired in conformance with the latest city standards and to the city's satisfaction.
  - All work within the road right-of-way shall conform to the technical specifications and design criteria for public improvement projects of the city of Lee's Summit, Missouri A right-of-way work permit and/or street excavations permit shall be obtained by the contractor if required to complete all work within the public right-of-way.
  - All traffic control in connection with construction in the right-of-way shall be in conformance with the Manual of Uniform Traffic Control Devices and/or the jurisdictional authority. It is the contractor's responsibility to obtain a traffic control permit if required.
  - All waste materials, trash and construction debris shall be collected and stored in dumpsters. No construction waste shall be buried on site. All hazardous waste materials will be disposed of in the manner specified by local, state and federal regulations. Site personnel shall be instructed in these practices, and the construction manager shall be responsible for seeing that these practices are followed.
  - Recommendations made by the geotechnical engineer, to be retained by the owner, and contained in the geotechnical report shall govern project conditions unless noted otherwise. Paving shall conform to the the greater pavement requirement between the city's minimum design standards and the recommendations made in the geotechnical report.
  - The Contractor shall grade areas to provide positive drainage.
  - The contractor shall be responsible for the coordination of work between suppliers and subcontractors involved in the project, including staging of construction details.
  - All disturbed areas shall be maintained for dust control. Sprinkling tank trucks shall be available at all times & used on on-site disturbed areas, and other areas where dust becomes a problem as a result of construction activity.
  - Nothing indicated on these drawings shall relieve the contractor from complying with appropriate safety regulations.
- Utility Notes:
- Boundary information, existing utilities and topographic features shown are based on information supplied by owner, surveyor, and others.
  - The existing utility locations shown on these plans are approximate and may not include all utility lines present. The contractor shall be responsible to contract "One Call" and coordinate field location of all existing underground utilities prior to beginning excavation/construction activities.
  - The contractor shall be responsible for any damage to any utilities or their structures during excavation/construction activities. Utilities include but are not limited to a service such as electricity, communication, water, public transportation (including traffic signals), storm systems, and items provided by a public utility.
  - The contractor shall coordinate and be responsible for connection fees, system development fees, taxes, etc. for all main connections and/or extensions with and from the city and/or respective utility unless otherwise coordinated with the Owner. All utility services for this project shall be coordinated with respective utility company by contractor.
  - The contractor shall be responsible for adjusting all at-grade utilities such as manhole covers, valve box covers, etc. to finish grade, whether specifically indicated in these plans or not.
  - Utilities shown on the plan with specific elevations and/or structure locations are SUE quality level "B", ie: storm sewer, sanitary sewer, water hydrants & valves, utility poles, etc. All other existing utility information shown is SUE quality level "D", primarily retracement of one-call and city records.
  - Refer to mechanical, electrical, and plumbing (MEP) plans for utility service sizes and exact locations. Refer to site electric plans for electric construction details.
  - Provide temporary support for existing utility lines that are encountered during construction until backfilling is complete.
  - Backfill all utility trenches according to the most recent edition of the jurisdictional standards.
  - All utilities shall be brought within 5' of the building to connect to plumbing contractors work unless otherwise specified.
  - The Contractor shall adjust all utility fixtures, manholes and inlets to finished grade as required.
  - The Contractor shall maintain 18" minimum vertical clearance between storm sewer and sanitary sewer pipes and 18" minimum vertical clearance between sanitary sewer and water main unless otherwise specified.
  - Contractor shall prevent entry of mud, dirt, debris, and other material into new and existing storm sewer systems. Should any contamination occur during construction, the contractor shall clean at contractor's expense. Upon completion of all storm sewer improvements, all new and existing pipe and structures shall be cleaned out.
  - Electrical, lighting, and data conduit layout shown is for graphical purposes only. See MEP plans for more detail.
  - The Contractor shall provide all temporary power, process, and utility service bypasses and connections as required.

Erosion Control Notes:

- The construction of the sediment basin, installation of the silt fencing, the maintenance of the drainage swales, and the construction of the stabilized entrance shall be completed first, prior to any clearing and grading of any portions of the site. The Disturbed portions of the site where construction activities have permanently ceased shall be stabilized with permanent seeding no later than 14 days after the last construction activity, refer to SWPPP. Roadway swales shall be stabilized with Erosion Control Devices. Once construction activity ceases permanently in an area, that area shall be stabilized with permanent seed and mulch. Only after the entire site has been stabilized, the silt fencing shall be removed.
- The general contractor, or designated Erosion Control Contractor, shall be responsible for construction and maintenance of erosion control devices and practices. The contractor shall be responsible for implementation of, and ensuring compliance of, the project Storm Water Pollution Prevention Plan (SWPPP), a copy of which shall be obtained from the Design Engineer. The SWPPP shall be maintained on site per NPDES requirements and shall be available for review at any time, by any authorized Federal, State, or local review official, as well as the Design Engineer. The general contractor, or designated Erosion Control Contractor, shall also be responsible for ensuring compliance with, and paying any fees associated with, the State of Missouri General Permit for Stormwater Runoff associated with construction activities, a copy of which shall be maintained in the aforementioned SWPPP.
- This project shall be constructed in compliance with the land disturbance permit, and conform to the standards and specifications of the city of Lee's Summit, Missouri, prior to any land disturbance changes.
- Erosion and any sedimentation from work on this site shall be contained on the site and not allowed to collect on any offsite areas or in waterways. Waterways include both natural and man-made open ditches, streams, storm drains, lakes and ponds. Refer to erosion control plans for more information.
- The contractor shall be responsible to control downstream erosion and siltation during all phases of construction. Erosion Control work and procedures shall be in place prior to beginning excavation/construction activities. To ensure progressive stabilization of disturbed earth, Erosion control devices shall be staged, installed and maintained throughout land disturbance activities as directed in the drawings, project manual and in accordance with all federal, state and local standards until the site is stabilized.
- The contractor shall implement and maintain Erosion Control Devices as shown in the drawings and project manual before, and at all times during the construction of this project. Any modifications to the devices due to construction or changed conditions shall be complied with as required or as directed by the city of Lee's Summit, Missouri.
- The contractor shall be responsible for installation and maintenance of all Erosion Control Devices. This includes providing berms, silt fence, or other means to prevent erosion from reaching the right of way and offsite boundaries. In the event the prevention measures are not effective, the contractor shall remove any debris and erosion, restoring the right of way to original or better condition.
- Contractor is to provide erosion protection for all storm sewer inlets.
- If any of the Erosion Control Devices on the site are deemed inadequate or ineffective, the city of Lee's Summit, Missouri has the right to require additional Erosion Control measures at the expense of the general contractor.
- If any pump-driven dewatering is needed, it shall be discharged through a filter bag over a well-vegetated area. The pump must discharge at a non-erosive velocity. If necessary, an approved energy dissipater may be used.
- Permanent BMP's for any disturbed land area shall be completed by the general contractor within 5 calendar days after final grading or the final earth change has been completed. When it is not possible to permanently stabilize a disturbed area after land disturbance activity ceases, temporary Erosion control devices shall be implemented immediately. All temporary Erosion Control Devices shall be maintained until permanent BMP devices are implemented. All permanent BMP's will be implemented and established before a certificate of compliance is issued.
- Strip topsoil only from those areas that will be disturbed by excavation, filling, road building, or compaction by equipment. Refer to the geotechnical report for depths of stripping. Put sediment basins, diversions, and other controls into place before stripping.
- When topsoiling, maintain needed erosion control practices such as diversions, grade stabilization structures, berm, dikes, level spreaders, waterways and sediment basins.
- Grades on the areas to be topsoiled which have been previously established shall be maintained.
- Bonding – Immediately prior to dumping and spreading of topsoil, loosen the subgrade by discing or scarifying to a depth of at least 4", to permit bonding of the topsoil and subsoil.
- The general contractor shall inspect the Erosion Control Devices once every 14 days under any circumstances, within 24 hours of rainfall, and daily during a prolonged rain event unless otherwise noted in the SWPPP or by the jurisdictional authority. A log of inspection report shall be maintained and accessible in accordance with National Pollution Discharge Elimination System (NPDES) requirements. Any required maintenance shall be provided within 72 hours.
- Install silt fence, inlet filters, and other Erosion Control Devices as indicated in the drawings, per APWA and authority regulations, and at additional affected areas as necessary. Build-up of sediment shall be removed promptly per authorities regulations. If silt fence decomposes or becomes ineffective prior to the end of expected usable life and the barrier is still required, the silt fence shall be replaced promptly. Sediment shall be removed from sediment traps or basins when design capacity has been reduced to 50%. Contractor shall flare the ends of the silt fence uphill in order to temporarily impound runoff.
- Earthen berms shall be regularly inspected, and inspected after each rainfall event. Repairs to earthen berms shall be made immediately. If the earthen berm shows signs of erosion, and it is determined that material must be added to fix the berm, the material shall be properly placed, compacted and reseeded. The berm shall be reseeded and stabilized, as needed, to maintain its soundness whether or not there has been any rainfall.
- Drainage swales shall be inspected regularly and after every rainfall event. Repairs to drainage swales shall be made immediately. If the flow channel and/or outlets show signs of deficiency, the damaged area(s) shall be restabilized and reseeded, as needed, to prevent further damage. If additional measures are needed to eliminate issues, contractor shall notify the engineer for possible modifications.
- Refer to the jurisdictional authority for temporary gravel construction entrance details. If not specified, refer to APWA standards. The entrance and exit areas of the project shall be cleared of all vegetation, roots, and other objectionable material. The gravel shall be placed to the proper dimensions and graded to a smooth and even slope. Construction entrance drainage shall be provided to carry water to a sediment trap or other suitable outlet.

Stockpiling Notes:

- Select stockpile location to avoid slopes and natural drainageways, avoiding traffic routes. On large sites, re-spreading is easier and more economical where topsoil is stockpiled in small piles located near areas where they will be used.
- Sediment Barriers – Use sediment fences or other barriers where necessary to retain sediment.
- Temporary Seeding – Protect topsoil stockpiles by temporarily seeding as soon as possible, not to exceed 14 days, weather permitting, after the formation of the stockpile.
- Permanent Vegetation – If stockpiles will not be used within 12 months, they must be stabilized with permanent vegetation to control erosion and weed growth.
- All stockpiled soils shall be maintained in such a way as to prevent erosion from leaving the site. Silt fence must be installed around the perimeter of the stockpile.

Seeding Notes:

- Seeding shall be as follows unless otherwise stated in the landscape plans.
- Annual rye grass, wheat, or oats should be used for temporary seeding. Apply rye grass at 120lbs. per acre, wheat or oats at 100lbs. per acre.
- A mixture of 65% kentucky bluegrass and 35% chewing fescue or creeping red fescue should be used for permanent seeding. Apply the mixture at 2lbs. per 1000ft².
- Seedbed preparation-Install necessary mechanical erosion and sedimentation control practices before seeding, and complete grading according to the approved plan. Lime and fertilizer needs should be determined by soil test. Apply the lime and fertilizer evenly and incorporate into the top 4"-6" of soil by discing or other suitable means.
- All seeding shall be performed during favorable weather conditions and only during normal and accepted planting seasons when satisfactory growing conditions exist. The planting operations shall not be performed during times of extreme drought, when ground is frozen or during times of other unfavorable climatic conditions unless otherwise approved by owner's representative. The contractor assumes full and complete responsibility for all such plantings and operations.
- Seed should be labeled in accordance with U.S. Department of Agriculture rules and regulations under the federal seed act and comply with the requirements of the Missouri seed law. Labels contain important information on seed purity, germination, and presence of weeds. Weed seed should not exceed 1.0% by weight of the mixture.
- Apply seed uniformly with a cyclone seeder, drill, cultipacker seeder, or hydroseeder. Small grains should be planted no more than 1" deep, and grasses and legumes no more than ½".
- Generally, a permanent stand of vegetation cannot be determined to be fully established until soil cover has been maintained for one full year from planting. Inspect seeded areas for failure and make necessary repairs and re-seedings within the same season, if possible.
- The Contractor shall seed all disturbed areas unless otherwise noted by landscape plans. Immediately after seeding, mulch all seeded areas with unweathered small grain straw, spread uniformly at the rate of 1-2 tons per acre or 100lbs (2-3 bales) per 1000ft². The mulch should be anchored with disc type mulch anchoring tool or other means as approved by the jurisdictional authority. Mulch matting may be used in lieu of loose mulch.
- The Contractor shall sod all disturbed areas within the public street right-of-way. Refer to city and state standards for proper installation.

Demolition Notes:

- At the site, the Contractor shall maintain the required documents for immediate review, included but not limited to: Site Safety Plan, Demolition Permits, Street Closure Permits, Contract Documents, Demolition Plans, Salvage Verification Forms, SWPPP Etc.
- The Contractor shall notify all utility companies for field verification and disconnection of utilities prior to any work. Coordination is required for both temporary and permanent utility services that serve the site including, but not limited to: water lines, power, telephone, cable, storm sewer, sanitary sewer with the city and/or respective utility.
- The Contractor is specifically cautioned that the locations and/or elevation of existing utilities as shown on these plans are based on records of the various utility companies, and where possible, measurements taken in the field. The information is not to be relied on as being exact or complete. Contractor shall contact One Call utility information service for utility locates. The Contractor must call the appropriate utility companies at least 72 hours before any excavation to request exact field location of utilities. The Contractor shall also coordinate and allow access for utility companies to perform any disconnection or relocation activities. It shall be the responsibility of the Contractor to relocate all existing utilities which conflict with the proposed improvements shown on the plans.
- Remaining building structures and remaining utility services shall be protected from damage. Damage to any existing features to remain will be replaced at the Contractor's expense.
- Areas disturbed during demolition shall be thoroughly evaluated by the geotechnical engineer responsible for site preparation prior to placement of structural fill. All disturbed soils shall be undercut prior to placement of structural fill, per the geotechnical recommendations. Contractor shall notify the geotechnical engineer at least 72 hours prior to placement of structural fill.
- Excavations created by the removal of any existing utility lines that extend below design grades shall be cut wide enough to allow use of heavy construction equipment to compact the fill. Base of the excavations shall be thoroughly evaluated by the geotechnical engineer prior to placement of fill. If existing utilities are to be left in-place, existing trench backfill shall be evaluated in accordance with the recommendations of evaluation of existing fill.
- The Contractor shall be responsible for obtaining all Federal, State, and local permits, obtaining all inspections, and shall conform to all governing codes and regulations required to perform necessary abatement during demolition, should hazardous materials be encountered.
- Contractor is responsible for legally disposing of all materials and associated cost of interim storage facilities.
- For tree & stump removal, the Contractor shall remove all root systems from the site not designated to be saved. Materials disturbed during removal of stumps shall be undercut and replaced with structural fill. A zone of desiccated soils may exist in the vicinity of the trees. The desiccated soils have a higher swell potential and shall be undercut and replaced with structural fill.
- No construction waste shall be buried on site. All hazardous waste materials will be disposed of in the manner specified by local, state and federal regulations.

Retaining Wall Notes:

- Site retaining wall improvements shall be designed by a licensed professional engineer retained by the contractor. The wall engineer and contractor shall satisfy themselves of the conditions of the surrounding site features and any interactions with the proposed improvements.
- Retaining wall design drawings and specifications shall be provided to the owner and owner's representative for review and approval. All retaining wall designs shall be signed and sealed by a registered Professional Engineer licensed in the state of Missouri. Design services shall be included in retaining wall pricing.
- Refer to Retaining Wall drawings for wall information. Civil plan set shall only be used for general location and spot elevations.
- The Contractor is responsible for coordinating all inspections, certifications, permits, fees and close out of the wall unless otherwise determined. Contractor shall notify wall design engineer for final inspection. Contractor shall include in construction cost for all of the above items related to the installation of the retaining wall.
- Any wall shown is a schematic representation of the proposed walls. The spot elevations denoting retaining walls are provided on the site grading plan.
- If the wall is greater than 30" and is in an accessible area, guard rails are required per code.

Americans with Disabilities Act (ADA) Notes:

- The running and cross slopes for all sidewalks, accessible paths, ramps, designated parking stalls, etc., shall be in compliance with latest Federal ADA guidelines, in addition to any accessibility standards adopted by the governing municipality. Prior to installation/construction, if any discrepancies are found within the plans, the Engineer shall be notified.
- All ADA parking areas shall have NO slopes greater than 2% in any direction.



Local Benchmarks:

BM-1: (Sanitary Sewer Manhole, Center of Lid)  
Elevation: 1006.88'  
N: 1013449.78  
E: 2826933.88

BM-2: (Storm Sewer Curb Inlet, Center of Lid)  
Elevation: 994.34'  
N: 1013518.71  
E: 2826136.03

Grading Legend

existing minor contour  
existing major contour  
proposed minor contour  
proposed major contour

Utility Legend

existing  
proposed

Linetypes

sanm sanitary main  
sans sanitary service  
ssm storm sewer (existing)  
ssm storm sewer (solid wall, proposed)  
ssm storm sewer (solid wall, proposed)  
ssm storm sewer (perforated, proposed)  
wtrm water main  
wtrf water service (fire)  
wtrd water service (domestic)  
wtri water service (irrigation)  
gasm natural gas main  
gass natural gas service schematic  
elpu underground primary electric  
elsu underground secondary electric  
elpo overhead electric  
datu underground cable/phone/data  
datu underground cable/phone/data service  
fence-chainlink  
fence-wood  
fence-barbed wire  
treeline

Property Legend

right of way  
property lines  
easements  
setbacks

Symbols

sanitary manhole  
service cleanout  
force main release valve  
rectangular structure  
circular structure  
fire hydrant  
water valve  
water meter  
backflow preventer  
natural gas meter  
service transformer (pad mount)  
primary switch gear  
light pole  
cable/phone/data junction box  
street light  
pedestrian street light  
electric pole  
guy wire  
end section

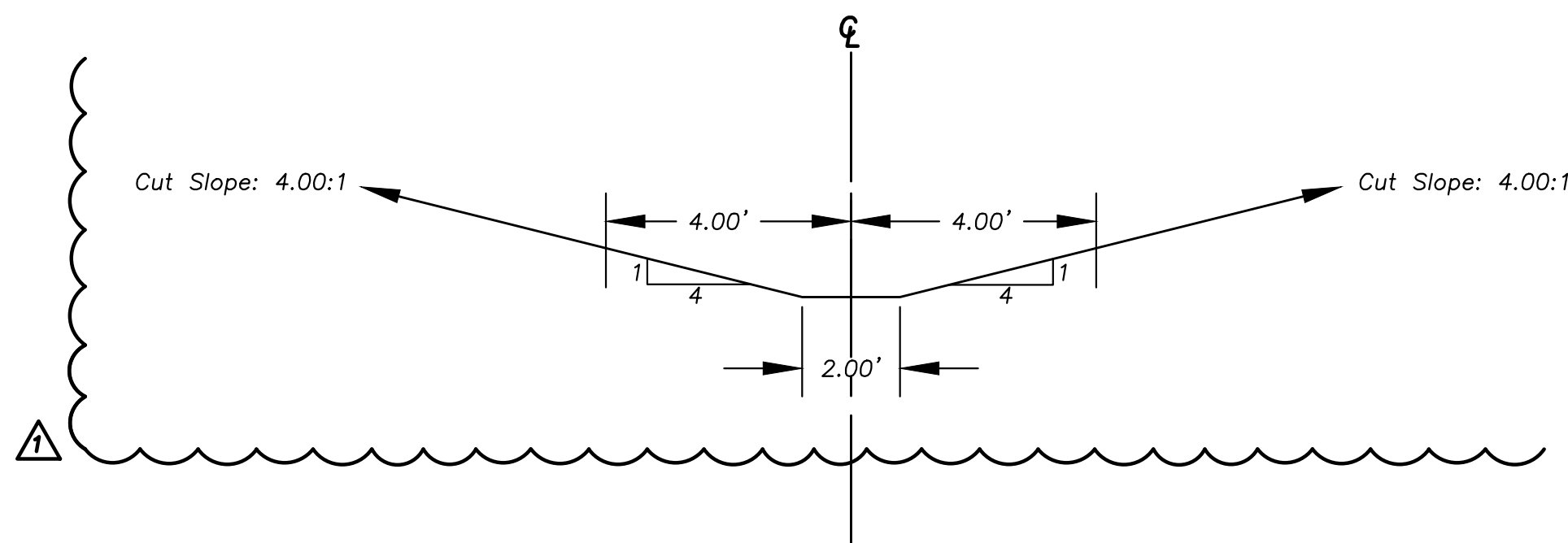

1 Grading Plan  
scale: 1"=50'

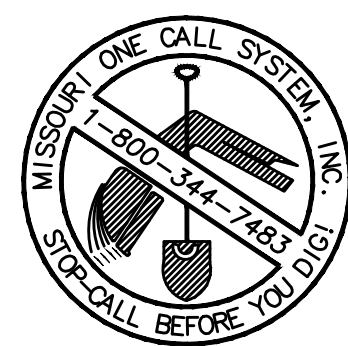

a new development for  
**Town Centre Lot 1**  
520 NE Town Centre Drive  
Lee's Summit, Missouri

date 01.20.2022  
drawn by JMP  
checked by PAM  
revisions 02.28.2022 01

sheet number  
**C2.1**  
drawing type Permit  
project number 20231



Local Benchmarks:

BM-1: (Sanitary Sewer Manhole, Center of Lid)  
Elevation: 1006.88'  
N: 1013449.78  
E: 2826933.88

BM-2: (Storm Sewer Curb Inlet, Center of Lid)  
Elevation: 994.34'  
N: 1013518.71  
E: 2826136.03

Grading Legend

existing minor contour  
existing major contour  
proposed minor contour  
proposed major contour

Utility Legend

existing  
proposed

Linetypes

sanm sanitary main  
sans sanitary service  
ssm storm sewer (existing)  
ssms storm sewer (solid wall, proposed)  
stms storm sewer (solid wall, proposed)  
stms storm sewer (perforated, proposed)  
wtrm water main  
wtrf water service (fire)  
wtrd water service (domestic)  
wtri water service (irrigation)  
gasm natural gas main  
gass natural gas service schematic  
elpu underground primary electric  
elsu underground secondary electric  
elpo overhead electric  
datu underground cable/phone/data  
datsu underground cable/phone/data service  
fence-chainlink  
fence-wood  
fence-barbed wire  
treeline

Symbols

sanitary manhole  
service cleanout  
force main release valve  
rectangular structure  
circular structure  
fire hydrant  
water valve  
water meter  
backflow preventer  
natural gas meter  
service transformer (pad mount)  
primary switch gear  
light pole  
cable/phone/data junction box  
street light  
pedestrian street light  
electric pole  
guy wire  
end section

Erosion Control Legend

Phase I Silt fence  
Phase I Inlet protection  
limits of disturbance  
construction entrance  
rock check dam  
topsoil stockpile area  
concrete washout area

Property Legend

right of way  
property lines  
easements  
setbacks

Note:

Contractor to construct stormwater management facilities, specifically those features related to detention, prior to any land disturbance of the site and prior to the construction of any other site development work as not to effect downstream neighbors with undetained stormwater discharge.

Erosion and Sediment Control Staging Chart

Project Stage	Description	Remove after Stage:	Note:
Phase I	Inlet Protection	E	Install inlet protection on existing area inlets. See detail ESC-06 on Sheet C4.1
	Temporary Construction Entrance and Staging Area	D	Install per ESC-01 detail on Sheet C4.1
	Perimeter Sediment Fence	E	Install per city of Lee's Summit standard. See detail ESC-03 on Sheet C4.1
	Construct Sediment Basin	N/A	At time of sediment basin construction, install stabilized buffer and utilize skimmer at sediment basin outlet structure. See detail ESC-12 on Sheet C4.1
Phase II	Concrete Washout	D	Remove only when graded areas have permanent stabilization established
	Stockpile Topsoil	D	Install sediment fence a minimum of 5' beyond toe of slope for all stockpile areas
	Phase II Sediment Fence	E	Install as needed for intermediate sediment control during mass grading
	Remove Existing Pond	N/A	Reference Soil Stabilization notes on Sheet C2.2 for recommended stabilization procedures
Building Phase	Phase II Area and Curb Inlets Protection	E	Install sediment fence around all area inlets and open junction boxes. Install excavated area and throat protection on all curb inlets. See detail ECS-07 on Sheet C4.1
	Temporary Stabilization	N/A	Seed and mulch future development area. Temporarily stabilize with hydromulch if out of seeding season.
	Convert Sediment Basin to Detention Pond	N/A	Install inlet/outlet storm structures. Grade Detention Area per Construction Drawings.
	Phase II Area and Curb Inlets Protection	E	Following installation of storm structures and curb and gutter, install inlet filter bag. See detail ECS-07 on Sheet C4.1
Building Phase	Sediment Log/Wattle	E	To be placed at back of curb and installed per manufacturer instructions.
	Establish Perennial Vegetation and landscaping per landscape plan. Install Native Vegetation in designated areas using approved seed mix.	N/A	Redistribute topsoil and seed and mulch all disturbed areas. Sod right-of-way. Stabilization complete when 100% of disturbed area is established with perennial vegetation with a density of 70%. All plantings shall be during approved planting season. Planting shall be per approved landscape plan.

Soil Stabilization Notes (From Geotechnical Report by PSI Project No. 03382230):

The presence of shallow groundwater and potentially moisture sensitive shallow soils will increase the difficulty of site grading. PSI has been involved with projects in this region where these soils can undergo a loss of stability during wetter portions of the year. PSI anticipates that the soils at their current moisture levels will become easily disturbed if subjected to conventional rubber tire or narrow track-type equipment resulting in a loss of strength and characteristic "pumping". Soils that become disturbed would need to be excavated and replaced; however, this remedial excavation may expose progressively wetter soils with depth, thus compounding the condition. Thus, a normal approach to subgrade preparation may not be possible. In the event these conditions are observed, PSI recommends that the following remediation procedures be considered to further stabilize wet/soft areas if typical surface moisture conditioning/disking/recompacting methods are not effective.

1. Track in 3 to 5-inch minus well-graded crushed limestone or similar material into the failing areas to attempt to bridge the soft zones. These materials should be placed in loose lifts of no more than 10 inches and tracked in with a loaded rubber tire truck or beat in with a backhoe bucket. Once the areas are stabilized onsite soils then be placed to the recommended low volume change material subgrade elevation for pavements. If for some reason areas do not stabilize with 1 to 2 lifts of stone, a layer of grid or fabric may need to be incorporated into those areas at that time, followed by additional lifts of stone consisting of ¾ inch minus materials (AB-3).

2. A second option would be to place geo grid similar to Tensar BX1100 and then place new granular fill similar to ¾-inch minus material in compacted lifts. The grid should extend at least 10 feet past the perimeter of the failing areas and should be overlapped according to the manufacturers requirements. If the area does not stabilize by the second lift of ¾ inch minus material an additional layer of grid should then be placed and the process should be repeated until it is stabilized.

PSI recommends a test section be performed to verify the selected remediation method.





Local Benchmarks:

BM-1: (Sanitary Sewer Manhole, Center of Lid)  
Elevation: 1006.88'  
N: 1013449.78  
E: 2826933.88

BM-2: (Storm Sewer Curb Inlet, Center of Lid)  
Elevation: 994.34'  
N: 1013518.71  
E: 2826136.03

Grading Legend

existing minor contour  
existing major contour  
proposed minor contour  
proposed major contour

Utility Legend

existing  
proposed

Linetypes

sanm sanitary main  
sans sanitary service  
stm storm sewer (existing)  
stm storm sewer (solid wall, proposed)  
stm storm sewer (solid wall, proposed)  
stm storm sewer (perforated, proposed)  
wtrm water main  
wtrf water service (fire)  
wtrd water service (domestic)  
wtri water service (irrigation)  
gasm natural gas main  
gass natural gas service schematic  
elpu underground primary electric  
elsu underground secondary electric  
elpo overhead electric  
datu underground cable/phone/data  
datsu underground cable/phone/data service  
fence-chainlink  
fence-wood  
fence-barbed wire  
treeline

Symbols

sanitary manhole  
service cleanout  
force main release valve  
rectangular structure  
circular structure  
fire hydrant  
water valve  
water meter  
backflow preventer  
natural gas meter  
service transformer (pad mount)  
primary switch gear  
light pole  
cable/phone/data junction box  
street light  
pedestrian street light  
electric pole  
guy wire  
end section

Erosion Control Legend

Phase I Silt fence  
Phase I Inlet protection  
Phase II Silt fence  
Phase II Inlet protection  
limits of disturbance  
construction entrance  
rock check dam  
topsoil stockpile area  
concrete washout area  
temporary seeding

Property Legend

right of way  
property lines  
easements  
setbacks

Note:

Contractor to construct stormwater management facilities, specifically those features related to detention, prior to any land disturbance of the site and prior to the construction of any other site development work as not to effect downstream neighbors with undetained stormwater discharge.

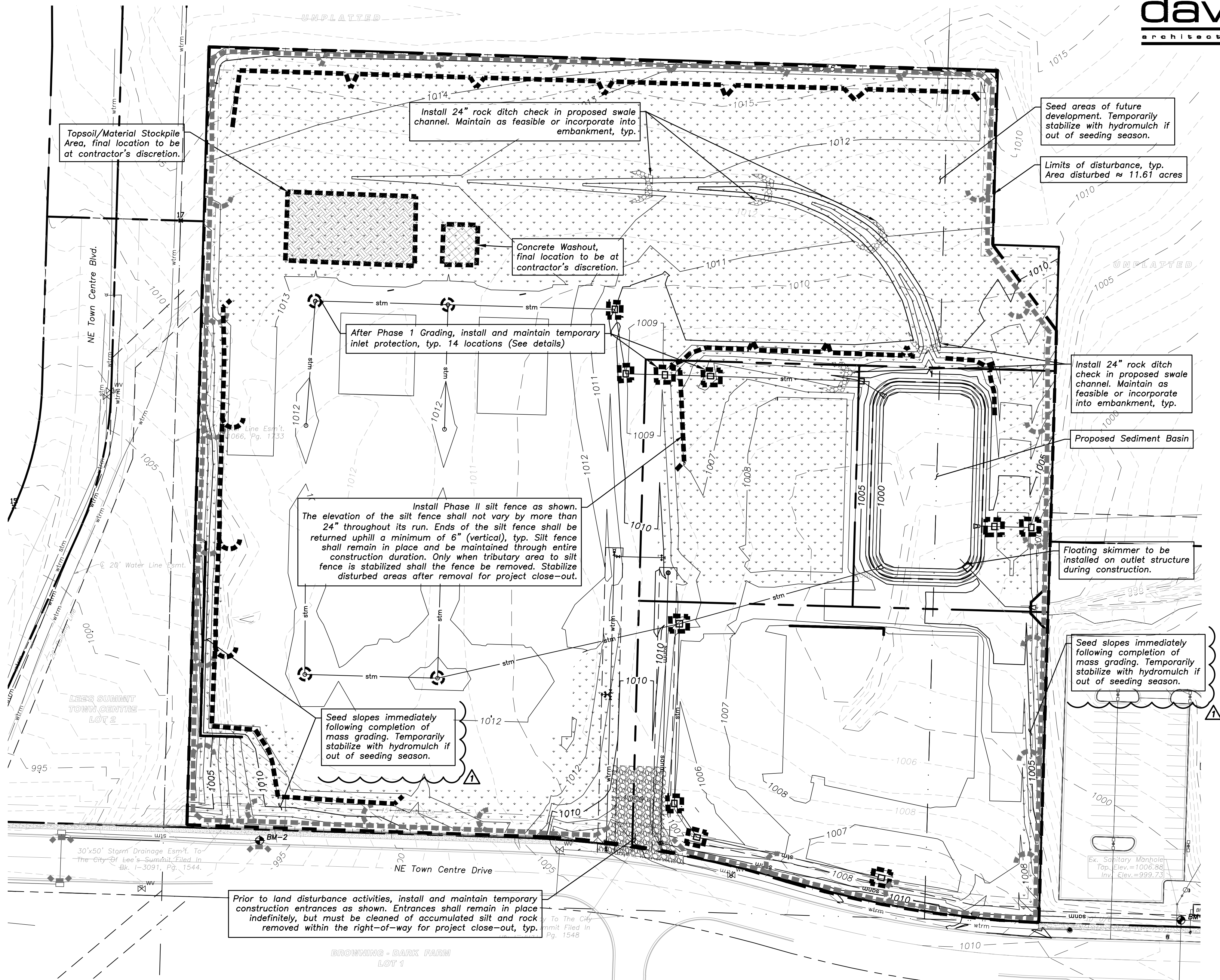

Erosion and Sediment Control Staging Chart				
	Project Stage	Description	Remove after Stage:	Notes:
Phase I	A - Prior to Land Disturbance	Inlet Protection	E	Install inlet protection on existing area inlets. See detail ESC-06 on Sheet C4.1.
		Temporary Construction Entrance and Staging Area	D	Install per ESC-01 detail on Sheet C4.1
		Perimeter Sediment Fence	E	Install per city of Lee's Summit standard. See detail ESC-03 on Sheet C4.1.
		Construct Sediment Basin	N/A	At time of sediment basin construction, install stabilized buffer and utilize skimmer at sediment basin outlet structure. See detail ESC-12 on Sheet C4.1.
Phase II	B - Mass Grading	Concrete Washout	D	Remove only when graded areas have permanent stabilization established.
		Stockpile Topsoil	D	Install sediment fence a minimum of 5' beyond toe of slope for all stockpile areas.
		Phase II Sediment Fence	E	Install as needed for intermediate sediment control during mass grading
		Remove Existing Pond	N/A	Reference Soil Stabilization notes on Sheet C2.2 for recommended stabilization procedures
	C - Storm Sewer Installation	Phase II Area and Curb Inlets Protection	E	Install sediment fence around all area inlets and open junction boxes. Install excavated area and throat protection on all curb inlets. See detail ECS-07 on Sheet C4.1.
		Temporary Stabilization	N/A	Seed and mulch future development area. Temporarily stabilize with hydromulch if out of seeding season.
		Convert Sediment Basin to Detention Pond	N/A	Install inlet/outlet storm structures. Grade Detention Area per Construction Drawings.
		Phase II Area and Curb Inlets Protection	E	Following installation of storm structures and curb and gutter, install inlet filter bag. See detail ECS-07 on Sheet C4.1
Building Phase	D - Construction of Detention Pond, Building, and Pavements	Sediment Log/Wattle	E	To be placed at back of curb and installed per manufacturer instructions.
	E - Final Grading & Stabilization	Establish Perennial Vegetation and landscaping per landscape plan. Install Native Vegetation in designated areas using approved seed mix.	N/A	Redistribute topsoil and seed and mulch all disturbed areas. Sod right-of-way. Stabilization complete when 100% of disturbed area is established with perennial vegetation with a density of 70%. All plantings shall be during approved planting season. Planting shall be per approved landscape plan.

1 Phase II: Erosion Control Plan  
scale: 1"=50'









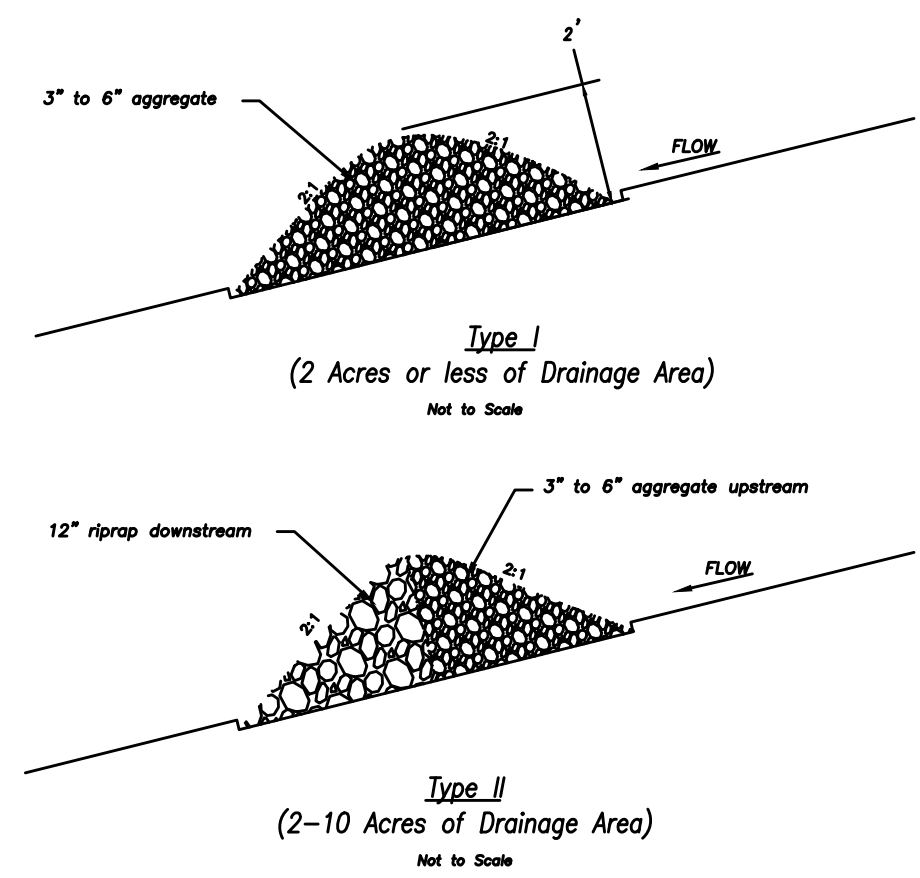

Ditch Centerline Slope ( % )	Spacing Interval (Feet)
5.0	60
6.0	50
7.0	43
8.0	36
9.0	33
10.0	29

Note: Use this spacing only for Rock Ditch Checks.

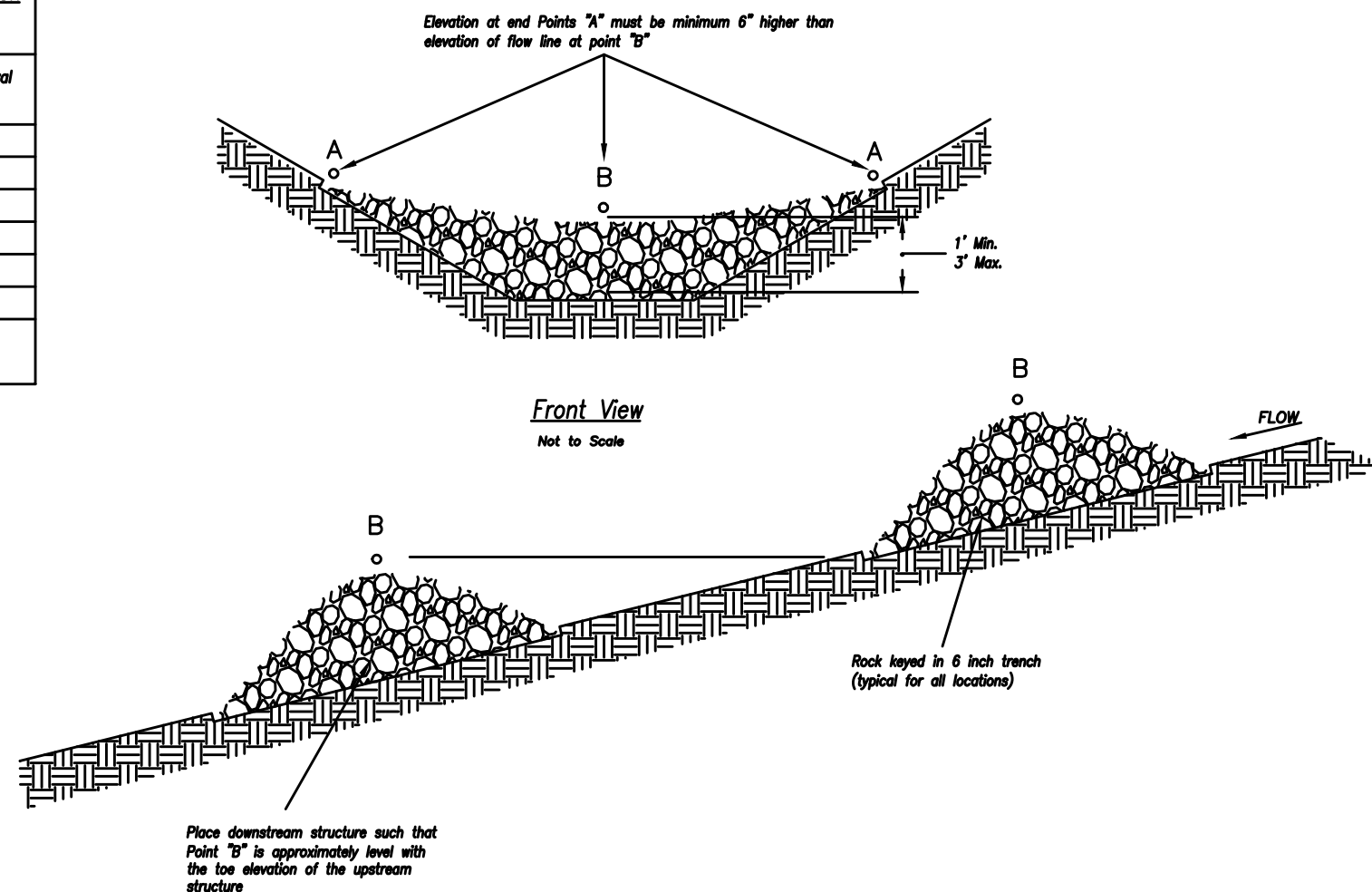
ROCK DITCH CHECK

Spacing Between Check Dams (all types)  
Not to Scale

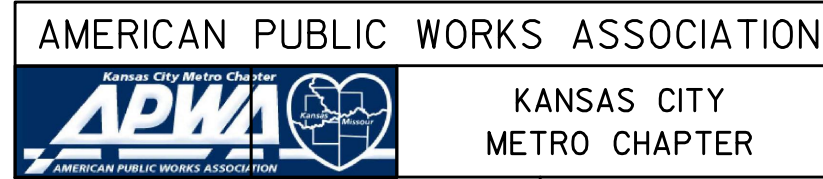

## ROCK DITCH CHECKS

STANDARD DRAWING NUMBER ESC-10
ADOPTED: 10/24/2016

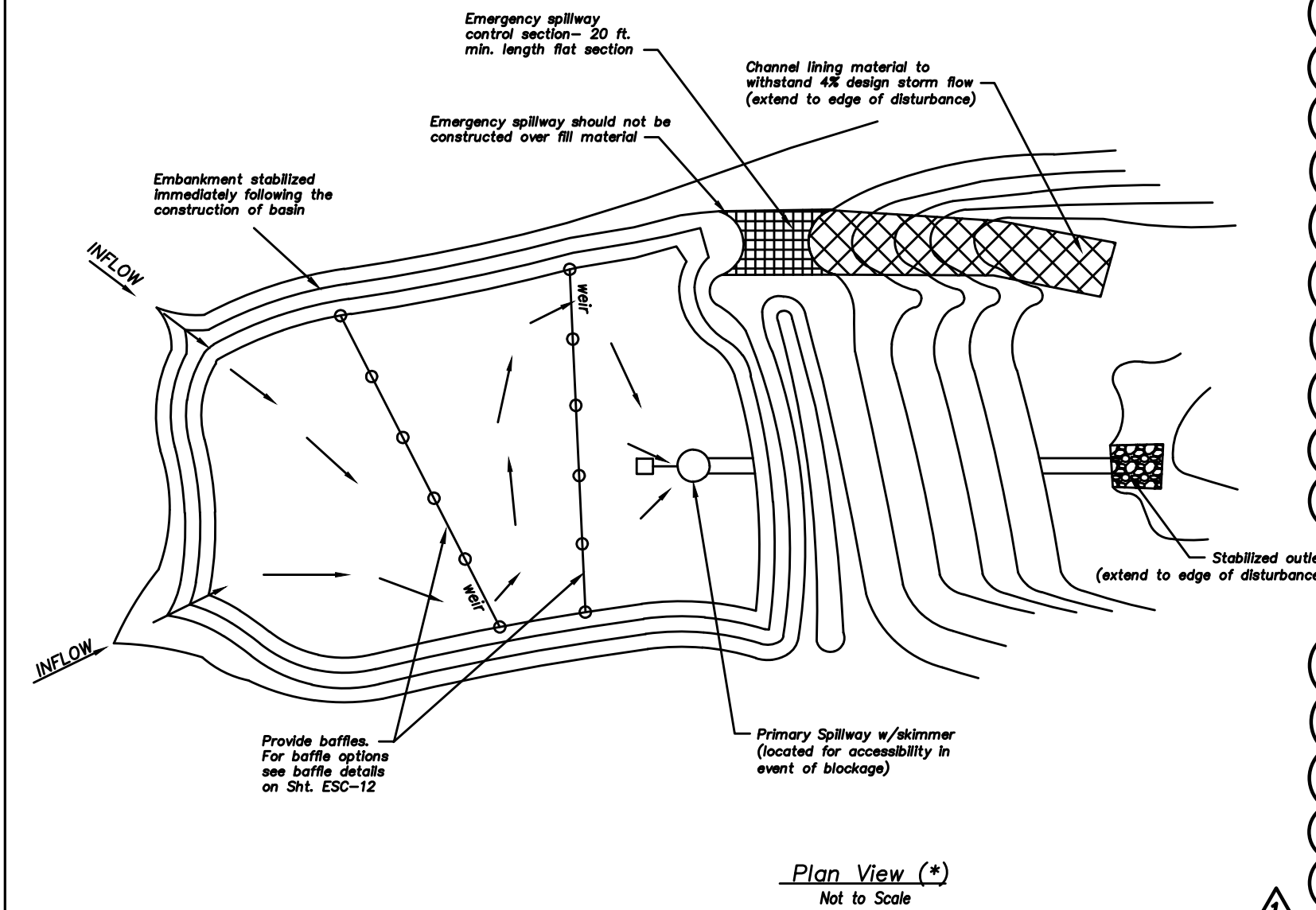

<u>Sediment Basin Design Summary (**)</u>				
Design Item	Basin #1	Basin #2	Units	Notes
<b>Site Data:</b>				
Tributary Drainage Area to Pond	12.63	—	Acres	
50% (2 yr) Design Flow	23.52	—	cfs	
4% (25 yr) Design Flow	39.13	—	cfs	
<b>Pond Data:</b>				
Minimum Sediment Storage Volume	1,693	—	cu yd	134 ccy/acre required minimum
Provided Sediment Storage Volume	1,710	—	cu yd	
Bottom Elevation	1000.00	—	ft	
Sediment Cleanup Elevation	1000.75	—	ft	Elevation equal to 20% of original design volume
Top of Riser Elevation	1003.25	—	ft	Top of dry storage volume
Emergency Spillway Elevation	1004.10	—	ft	at or above 0-2' elevation, 1.0 ft min above principal spillway
Top of Dam Elevation	1005.60	—	ft	1.0 ft min above 0-25' elevation
<b>Basin Shape Data:</b>				
A = Area at Normal Pool	11,836	—	SF	
L = Length of Flow Path	350	—	ft	
We = Effective Width = $A/L$	34	—	ft	
Length to Width Ratio = $L/We$	10	—		
<b>Principal Spillway Data:</b>				
Riser Pipe size	15	—	in	15" min. Size for 2 year flow minimum
Barrel Pipe dia	24	—	in	15" min. Size for 2 year flow minimum
Concrete Base size for Riser Pipe	0.40	—	CY	Size to prevent flotation, 1.25 safety factor required
Skimmer Size	6"	—		Designer to provide specific details and calculations per application to dewater in 48 to 72 hours
<b>Emergency Spillway Data:</b>				
Design Depth in Spillway	0	—	ft	*Note: 1% (100-yr) Storm Elevation=1003.04
Design Velocity in Spillway	0	—	ft/sec	
Lining Material				Designer to provide specific details and calculations per application

(\*\*) - Required on all Sediment Basin Plan Sheets

Sediment Basin Notes:

1. Interior baffles shall be provided to reduce short-circuiting of the basin. See SHT. ESC-12 for approved baffle options.
  2. Emergency spillways to be located in a non-III location when feasible and shall be lined with a non-erodible material such as Riprap or Tuff Reinforcement Mat.
  3. When directed, sediment basins shall be fenced using construction fence and other material for safety reasons and include warning signs, reading: "Danger - KEEP OUT".
- Maintenance:
1. Check temporary sediment basins after periods of significant runoff.
  2. Remove sediment and restore the basins to its original dimensions when sediment accumulates to 20% of the storage capacity.
  3. Immediately repair any erosion damage to the embankment and outlets.
  4. Repair and/or replace baffles as necessary to maintain function and integrity of installation.
  5. Keep outlet, skimmer and pool area free of all trash and other debris.

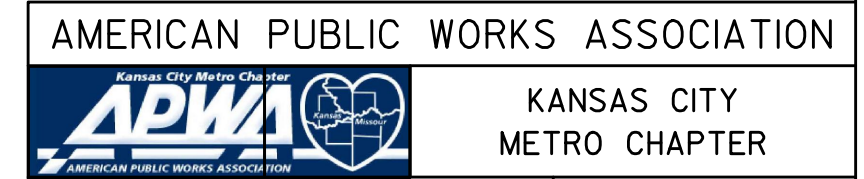

SEDIMENT BASIN

STANDARD DRAWING NUMBER ESC-II
ADOPTED: 10/24/2016

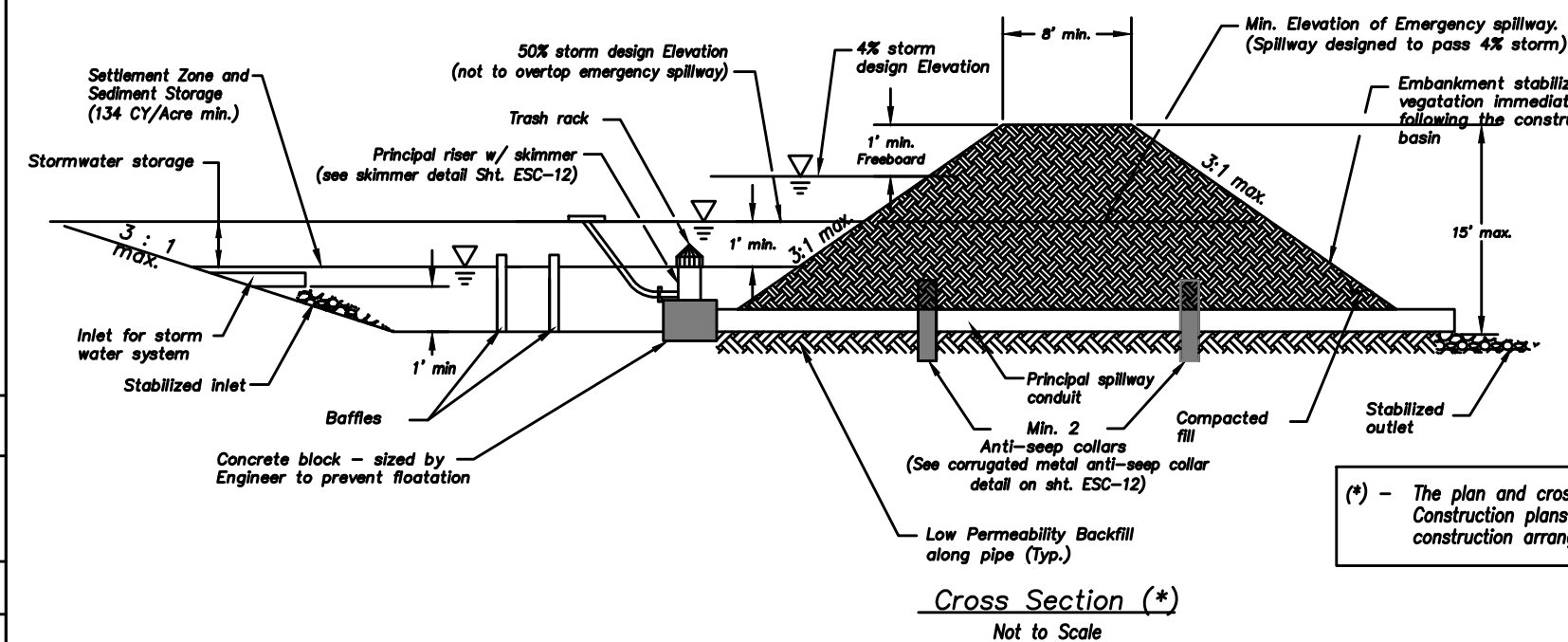

(\*) - The plan and cross section are schematic in nature. Construction plans must provide specific site construction arrangements.

Modified from 2015 Overland Park Standard Details  
for Erosion and Sediment Control.

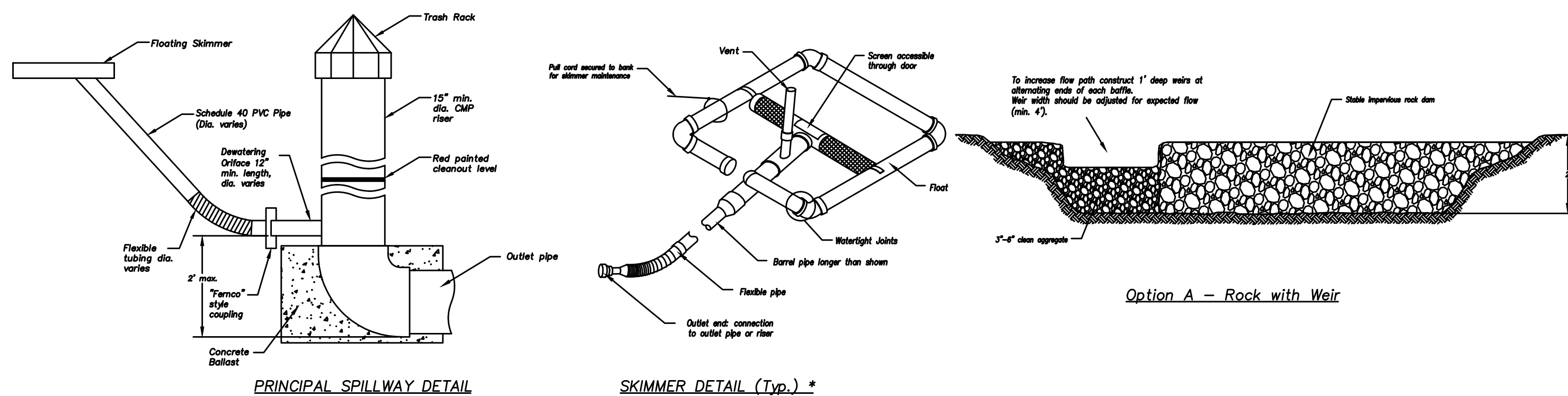

Option A – Rock with Weir

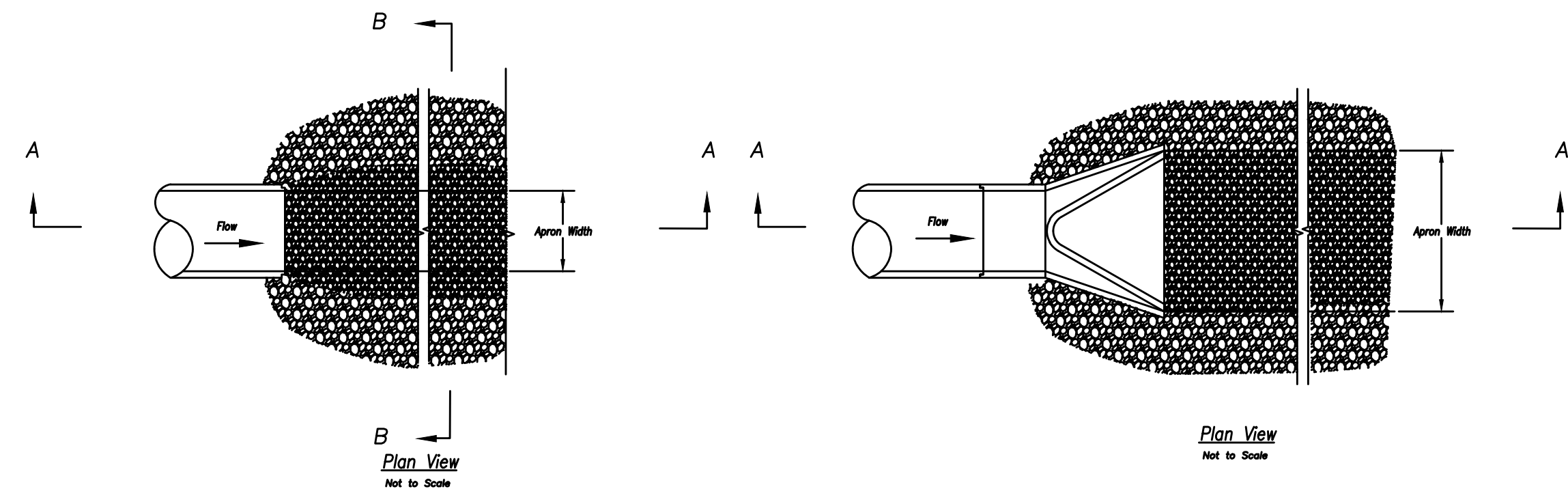

Plan View

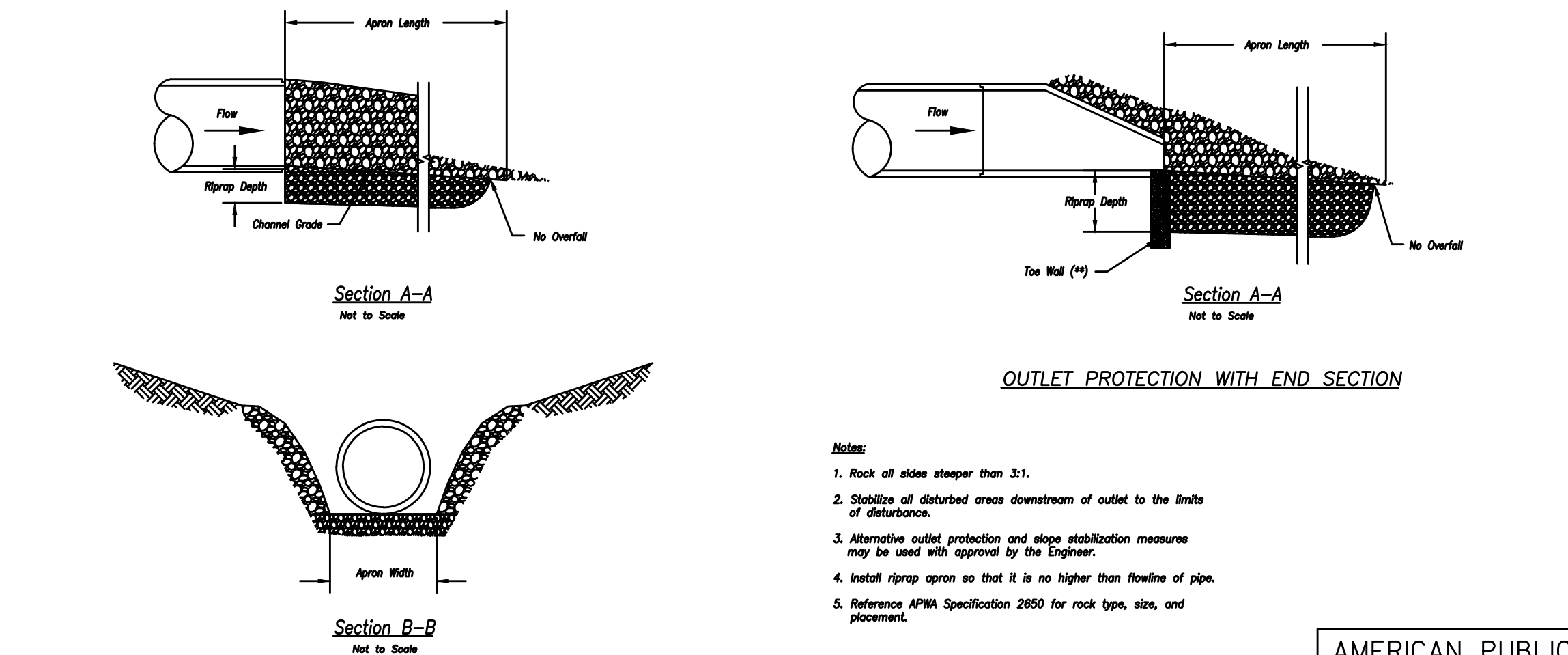

### OUTLET PROTECTION WITH END SECTION

- Notes:**
1. Rock all sides steeper than 3:1.
  2. Stabilize all disturbed areas downstream of outlet to the limits of disturbance.
  3. Alternative outlet protection and slope stabilization measures may be used with approval by the Engineer.
  4. Install riprap apron so that it is no higher than flowline of pipe.
  5. Reference APWA Specification 2850 for rock type, size, and placement.



### OUTLET PROTECTION

STANDARD DRAWING NUMBER ESC-I4
ADOPTED: 10/24/2016

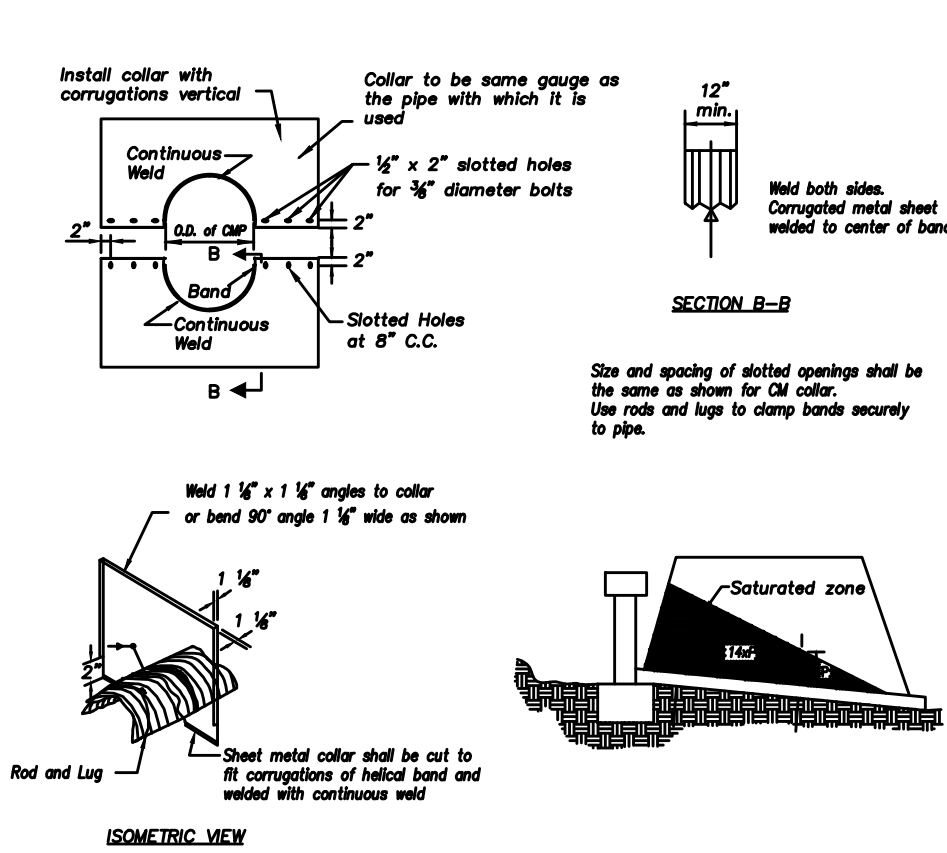

CORRUGATED METAL  
ANTI-SEEPAGE COLLAR DETAIL  
Not to Scale

SKIMMER DETAIL (Typ.) \*

\* Designer to provide specific details per application (e.g. pipe sizes, screen sizes, perforation, etc.) as required.

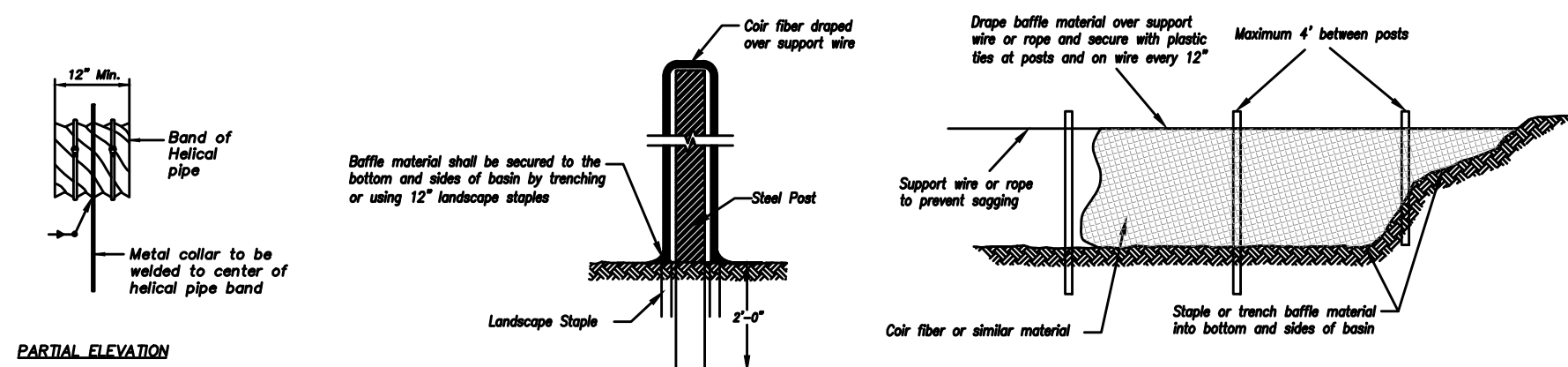

Option B – Coir Fiber Material

### BAFFLE DETAILS

**Not to :**

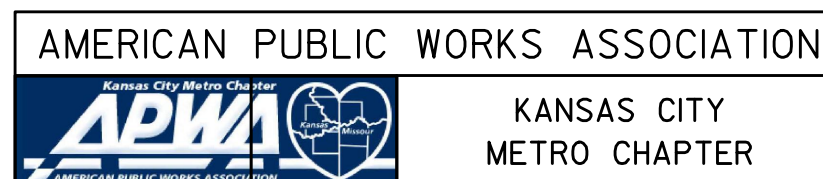

### SEDIMENT BASIN - DETAILS

STANDARD DRAWING NUMBER ESC-I2
ADOPTED: 10/24/2016

Modified from 2015 Overland Park Standard Detail  
for Erosion and Sediment Control.

# Town Centre

date  
01.20.2022  
drawn by  
JMP  
checked by  
PAM  
revisions

02.28.2022 01

sheet number

## C4.2

drawing type  
Permit  
project number  
20231



a new development for  
**Town Centre Lot 1**  
520 NE Town Centre Drive  
Lee's Summit, Missouri

date  
02.28.2022  
drawn by  
JMP  
checked by  
PAM  
revisions  
02.28.2022 01

sheet number  
**C4.3**  
drawing type  
Permit  
project number  
20231

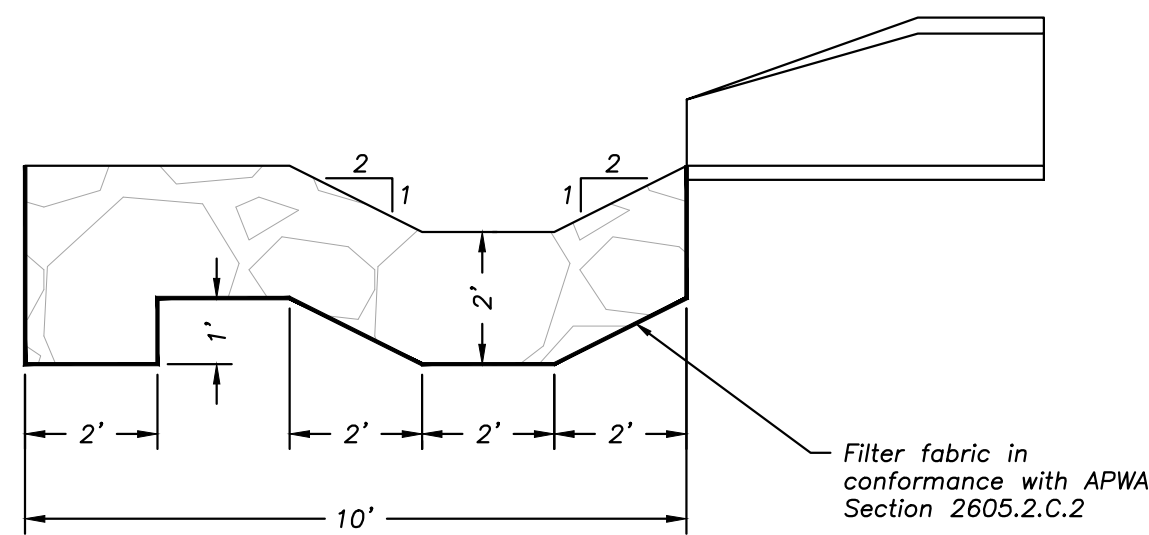
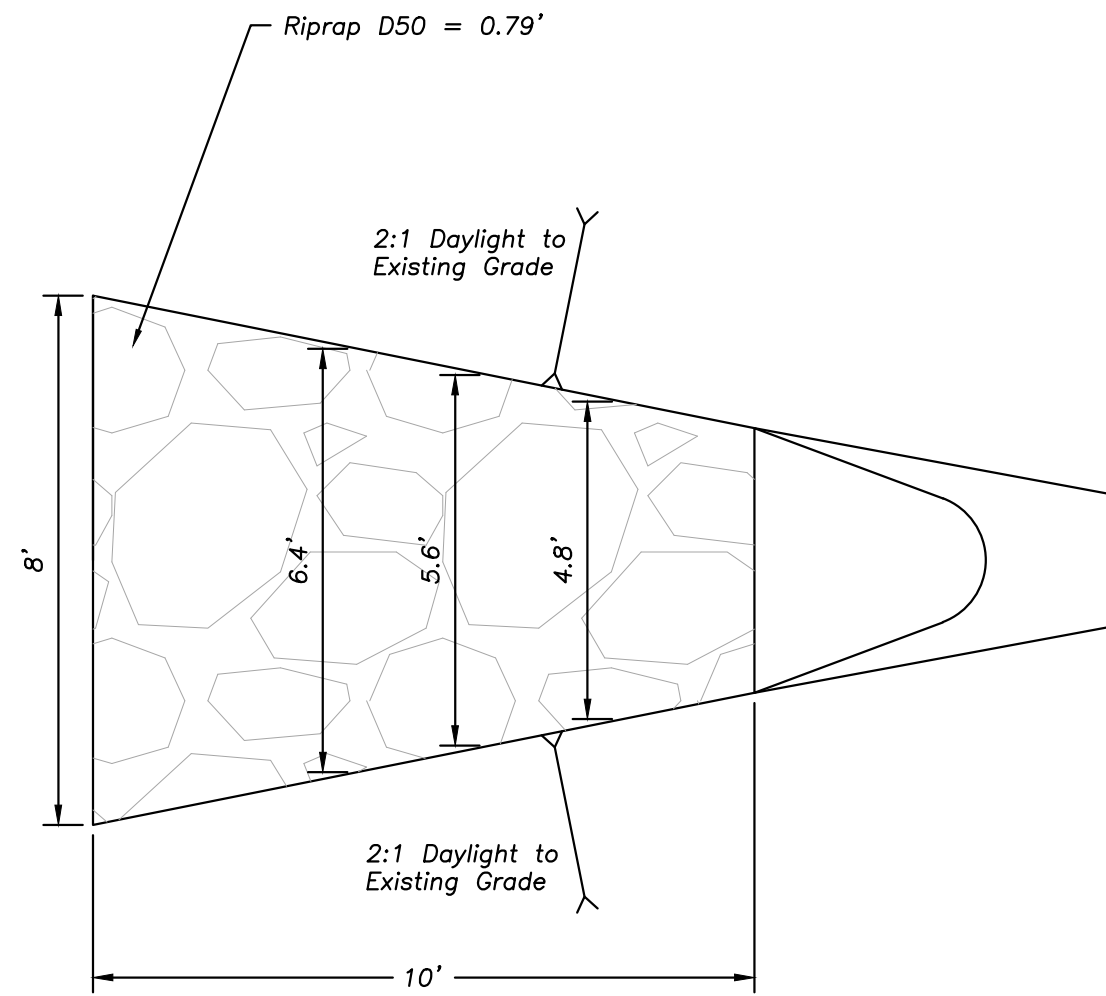

Outlet Protection Detail  
not to scale